

TRANSFORMERS
LOCATED IN
BUILDING 7
AT HIGH LEVEL
ALONG COMMON
WALL WITH BUILDING
8

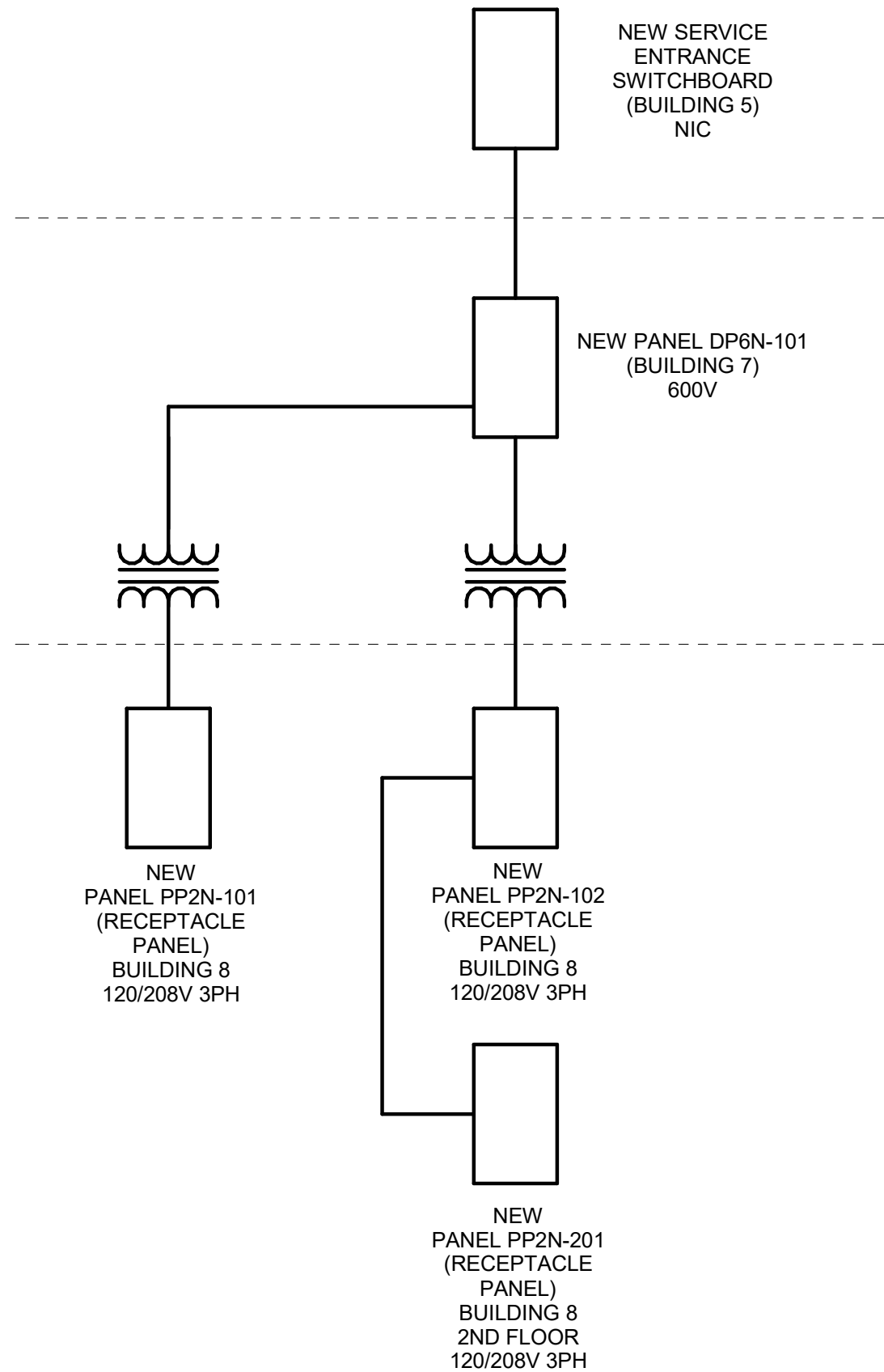

SIMPLIFIED SINGLE LINE DIAGRAM

- NOTES:
- EXISTING SERVICE ENTRANCE SB-1 IS TO BE UPGRADED UNDER A SEPARATE CONTRACT. CONTRACTOR IS TO RUN CONDUIT AND CABLE FROM BUILDING 7 TO BUILDING 5, PROVIDE A PULL BOX AND COILED CABLE SUCH THAT THE SERVICE UPGRADE CONTRACTOR IS ABLE TO TAKE CABLE AND TERMINATE ONTO NEW SWITCHBOARD BREAKER.
 - PROVIDE NEW SWITCHBOARD PP6N-101 TO SUPPLY NEW LOADS FOR BUILDING 8 AND 9.
 - PROVIDE NEW TRANSFORMERS AND 120/208V PANELS AS INDICATED.

CLIENT

CITY OF TORONTO

Corporate Real Estate Management
Project Management Office
Metro Hall Toronto, ON
M5V 3C6

COPYRIGHT

This drawing has been prepared solely for the intended use, thus any reproduction or distribution for any purpose other than authorized by Arcadis is prohibited. Written dimensions shall have precedence over scaled dimensions. Contractors shall verify and be responsible for all dimensions and conditions on the job, and Arcadis shall be informed of any variations from the dimensions and conditions shown on the drawing. Shop drawings shall be submitted to Arcadis for general conformance before proceeding with fabrication.

Arcadis Professional Services (Canada) Inc.

ISSUES

No.	DESCRIPTION	DATE
A	ISSUED FOR 50% DESIGN	2025-10-17
B	ISSUED FOR 75% DESIGN	2025-11-05
C	ISSUED FOR 95% DESIGN	2025-12-01
D	ISSUED FOR 100% DESIGN	2025-12-10
E	ISSUED FOR PERMIT	2025-12-10
F	ISSUED FOR TENDER	2025-12-10
G	ISSUED FOR TENDER REV. 01	2025-12-23
H	ADDENDUM 3	2026-01-12

CONSULTANTS

SEAL

PRIME CONSULTANT

100 - 175 Galaxy Blvd,
Toronto, ON M9W 0C9, Canada
tel 416 679 1930
www.arcadis.com

PROJECT TITLE

TORONTO PARAMEDIC SERVICES
FLEET MAINTENANCE STATION -
UPGRADE WORKS

PROJECT ADDRESS

KING STREET YARD -
BUILDING NO. 8 & 9
1116 KING STREET WEST

PROJECT NO:
30276606

DRAWN BY:
M.B

PROJECT MGR:
N.L

CHECKED BY:
L. S.

APPROVED BY:
F.R

SHEET TITLE

ELECTRICAL SINGLE LINE
DIAGRAM - PROPOSED

SHEET NUMBER

E210

ISSUE

H