

1 STORAGE ENCLOSURE - LAYOUT PLAN  
A102.2 1:50

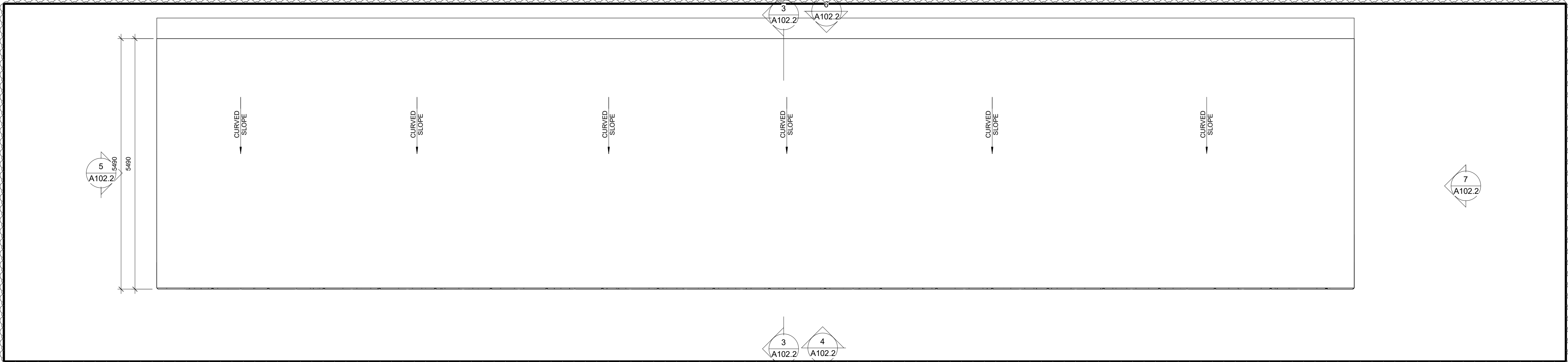

2 STORAGE ENCLOSURE - ROOF PLAN  
A102.2 1:50

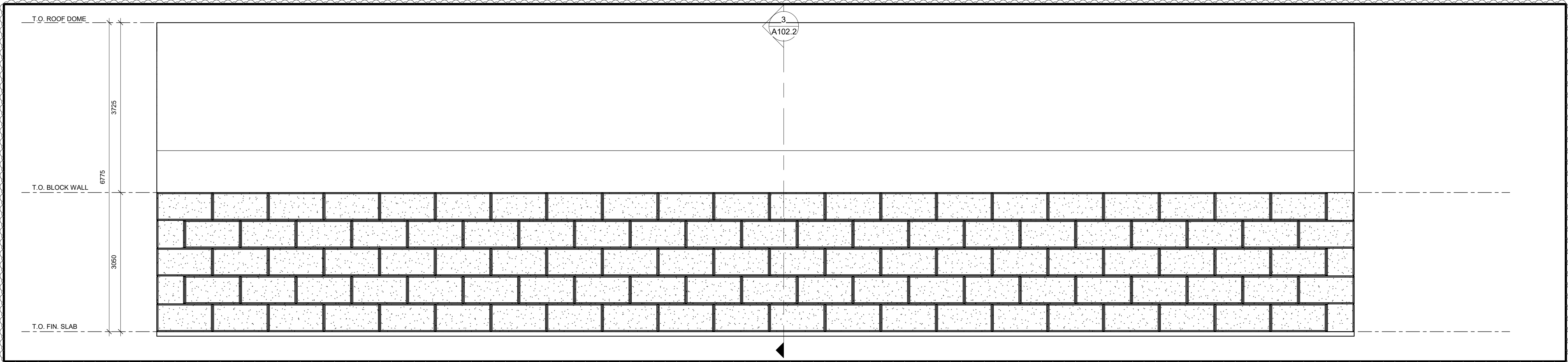

4 STORAGE ENCLOSURE ELEVATION - REAR SIDE  
A102.2 1:50

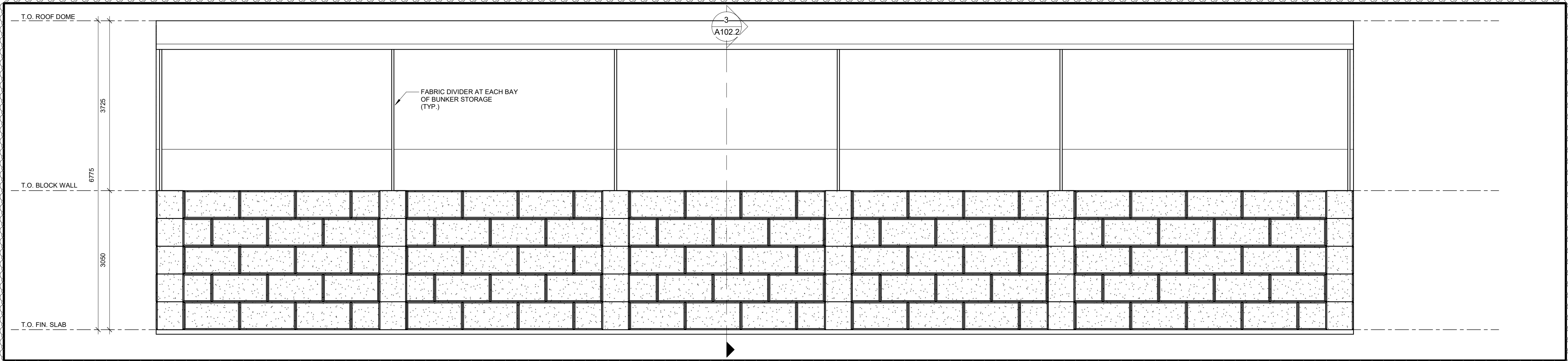

6 STORAGE ENCLOSURE ELEVATION - APPROACH SIDE  
A102.2 1:50

**NOTE:**  
CONTRACTOR SHALL DESIGN SYSTEM AND SUBMIT ENGINEERED SHOP DRAWING FOR FRAMING, TIE DOWN COVER AND ALL OTHER NECESSARY COMPONENTS OF BIN AND COVER SYSTEM.

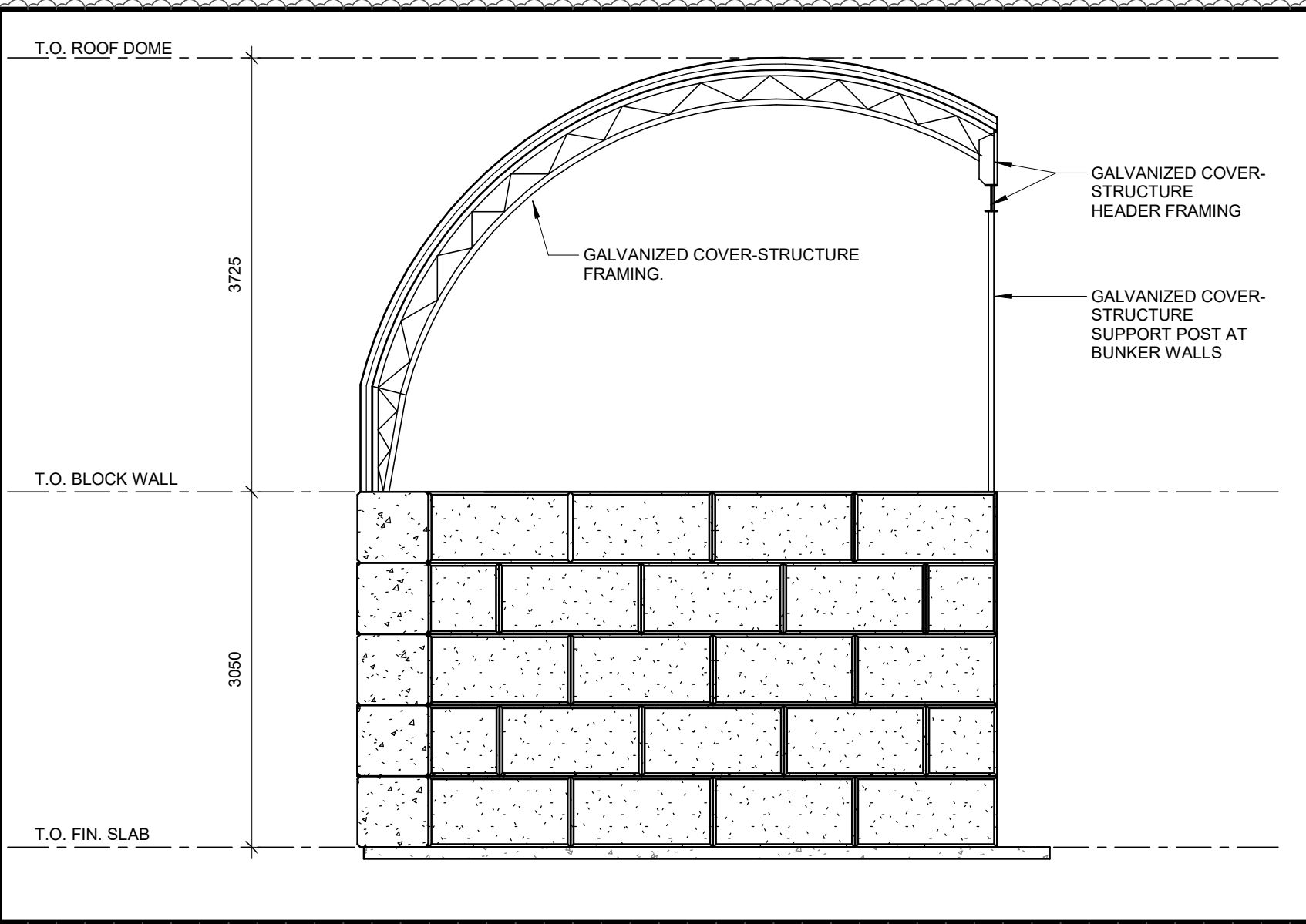

3 BUILDING SECTION  
A102.2 1:50

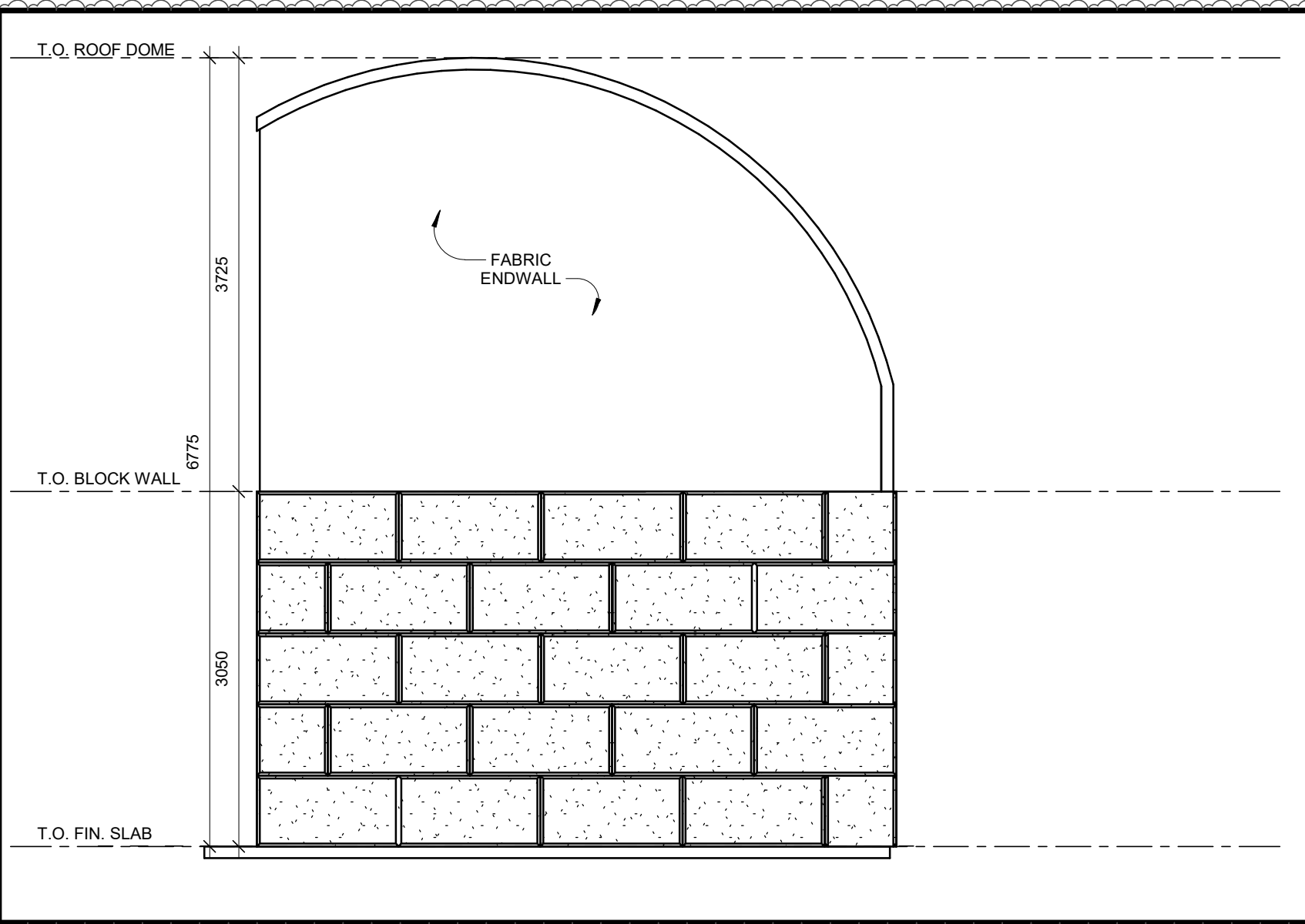

5 STORAGE ENCLOSURE ELEVATION - LEFT SIDE  
A102.2 1:50

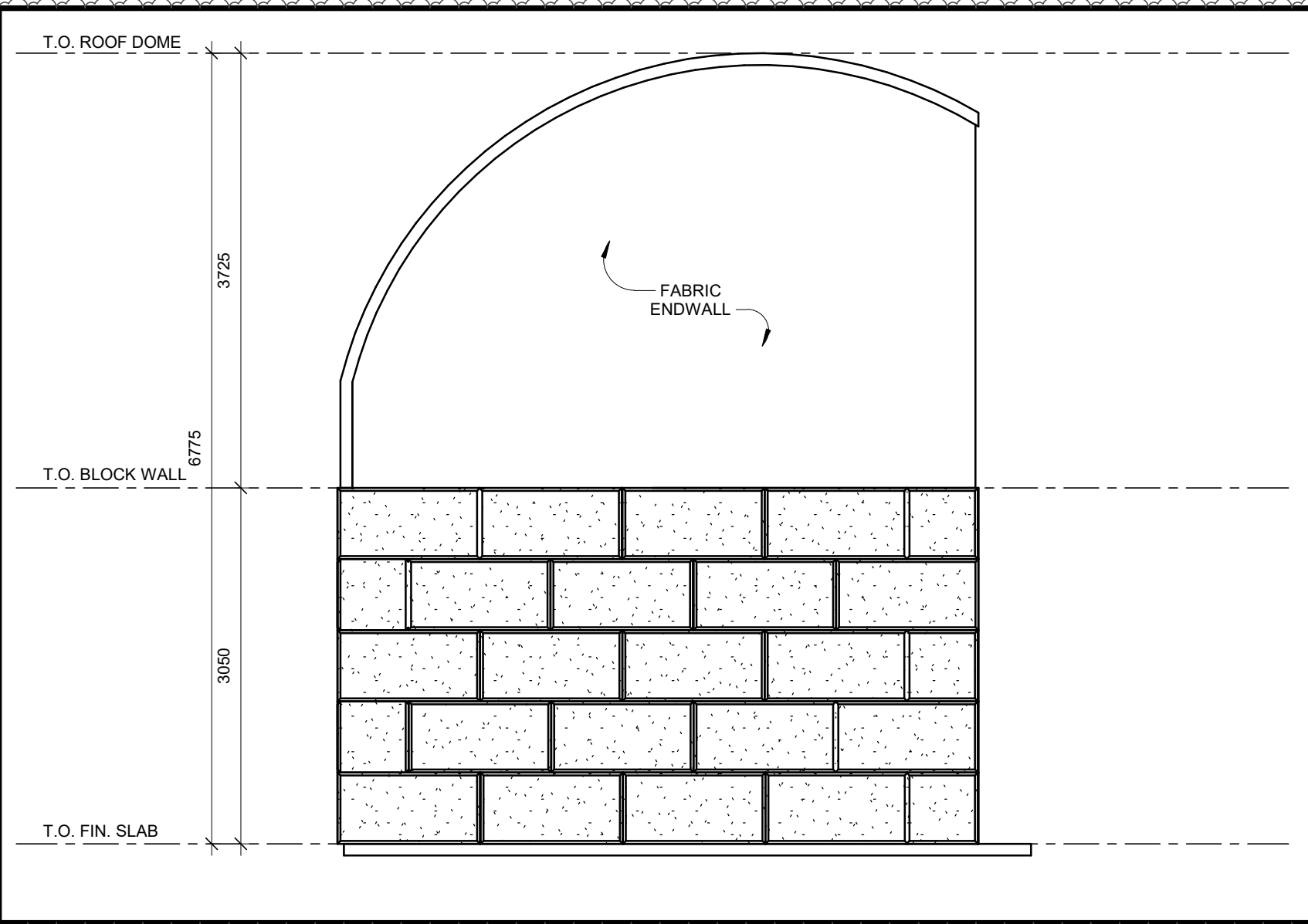

7 STORAGE ENCLOSURE ELEVATION - RIGHT SIDE  
A102.2 1:50

**NOT FOR CONSTRUCTION**

THIS BAR IS 25mm LONG WHEN PLOTTED AT CORRECT SCALE. DO NOT SCALE DRAWINGS.

NORTH ARROW: DIGITAL REFERENCE.

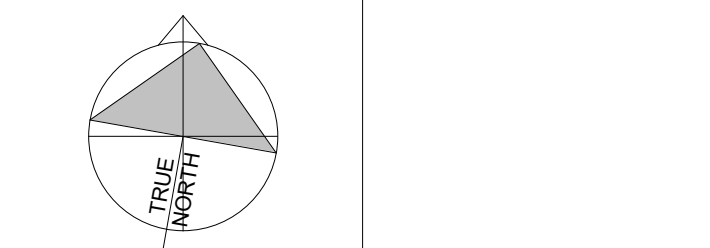

PROJECT NO.: CAN011757 0343 CONTRACT NO.  
DRAWN BY: Author CHECKED BY: Checker APPROVED BY: Approver

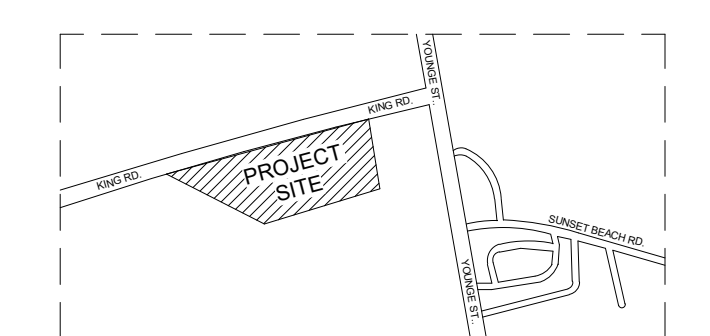

8 2025-05-27 REVISED FOR TENDER ADDENDUM #08  
7 2025-05-07 RE-ISSUED FOR BUILDING PERMIT - ELEC ROOM UPDATE  
6 2025-04-15 ISSUED FOR TENDER  
5 2025-03-17 RE-ISSUED FOR SITE PLAN APPROVAL - REVISIONS  
4 2025-02-24 ISSUED FOR CLIENT REVIEW - TENDER STAGE  
3 2025-01-10 ISSUED FOR BUILDING PERMIT  
2 2024-12-16 RE-ISSUED FOR SITE PLAN APPROVAL  
1 2024-05-08 ISSUED FOR SITE PLAN APPROVAL  
NO. DATE

PROJECT

**CONNOR BUILDING RENOVATIONS**

DRAWING TITLE

**SITE PLAN DETAILS - STORAGE ENCLOSURE**

DRAWING NO. **A102.2**

PRINT DATE: 2025-05-27 4:08:17 PM