

REASSESSMENT OF ASBESTOS – CONTAINING MATERIALS 2023

**Scarborough and Rouge Hospital – Centenary Site
2867 Ellesmere Road
Toronto, Ontario
M1E 4B9**

Prepared for:

**Mr. Leon Ramkumar
Facility Services Supervisor**

**Scarborough and Rouge Hospital – Centenary Site
2867 Ellesmere Road
Toronto, Ontario
M1E 4B9**

Performed by:

Safetech Environmental Limited

A handwritten signature in black ink, appearing to read 'A Fiume', written over a horizontal line.

**Anthony J. Fiume, BA
Project Coordinator**

Reviewed by:

A handwritten signature in black ink, appearing to read 'Peter Milosh', written over a horizontal line.

**Peter Milosh, BES, AMRT
Project Manager**

Safetech Project Number: 1-S1230014

**Date of Site Work: June 1 and 2, 2023
Date of Issue: July 17, 2023**

TABLE OF CONTENTS

EXECUTIVE SUMMARY	1
1.0 BACKGROUND.....	1
2.0 HISTORY OF ASBESTOS	1
3.0 REGULATIONS FOR ASBESTOS IN BUILDING MATERIALS.....	2
4.0 METHODOLOGY	3
4.1 ACCESSIBLE AREAS	3
4.2 BOILERS AND OTHER MECHANICAL EQUIPMENT.....	3
4.3 NON-FRIABLE MATERIALS.....	4
4.4 GENERAL NOTE REGARDING INVESTIGATION.....	4
5.0 ASSESSMENT OF ASBESTOS-CONTAINING MATERIALS	4
5.1 ACCESSIBILITY RATING.....	4
5.2 CONDITION RATING	4
5.3 QUANTITY	6
5.4 ACTION RATING	6
6.0 RESULTS	7
6.1 SPRAYED APPLIED FIREPROOFING AND INSULATION.....	7
6.3 THERMAL SYSTEMS INSULATION (TSI)	7
6.4 ARCHITECTURAL FINISHES.....	7
6.5 DRYWALL JOINT COMPOUND	8
6.6 CEILING TILES.....	8
6.7 MANUFACTURED PRODUCTS.....	8
7.0 CONCLUSIONS & RECOMMENDATIONS.....	9
7.1 FRIABLE ASBESTOS – CONTAINING MATERIALS	9
7.2 NON-FRIABLE ASBESTOS – CONTAINING MATERIALS	10
7.3 GENERAL RECOMMENDATIONS	10
8.0 LIMITATIONS.....	11

TABLES

Table 1 – Summary of Ontario Regulation 278/05 Bulk Sample Requirements

APPENDICES

Appendix A – Laboratory Certificates of Analysis (2021-2023)

Appendix B – Site Plans

Appendix C – Room-by-Room Data

Appendix D – Historical Bulk Sampling Records

EXECUTIVE SUMMARY

Safetech Environmental Limited was retained by Scarborough and Rouge Hospital – Centenary Site to conduct a reassessment of previously identified asbestos-containing materials and asbestos database update for the facility located at 2867 Ellesmere Road, Toronto, Ontario. The original asbestos survey was conducted in 2009 and since that time numerous abatement projects and project specific investigations that included additional asbestos bulk sampling have been conducted. All of this information has been included in this reassessment and update.

The objective of this reassessment was to determine whether the conditions of previously identified friable and non-friable asbestos-containing materials have changed including condition, accessibility and action ratings as well as to update the existing asbestos database to reflect current conditions. This assessment meets the requirements of Section 8 of Ontario Regulation 278/05 "Regulation Respecting Asbestos on Construction Project and in Building Repair Operations". Results of the survey are summarized below:

- **Friable Asbestos-Containing Materials (ACM)** - friable asbestos-containing materials are present within the facility in the form of sprayed fireproofing, sprayed fireproofing debris, mechanical system insulation and mechanical system insulation debris. For renovation and/or demolition projects, removal of asbestos-containing materials must be conducted in accordance with Ontario Regulation 278/05, *Designated Substance – Asbestos on Construction Projects and in Buildings and Repair Operations* - made under the Occupational Health and Safety Act. Asbestos-containing waste must be handled and disposed of according to Ministry of Environment, Regulation 347 for disposal of hazardous waste.

- **Non-Friable Asbestos-Containing Materials (ACM)** - non-friable asbestos-containing materials are present within the facility in the form of vinyl asbestos floor tiles and transite board. For renovation and/or demolition projects, removal of asbestos-containing materials must be conducted in accordance with Ontario Regulation 278/05, *Designated Substance – Asbestos on Construction Projects and in Buildings and Repair Operations* - made under the Occupational Health and Safety Act. Asbestos-containing waste must be handled and disposed of according to Ministry of Environment, Regulation 347 for disposal of hazardous waste.
- **Asbestos Management Plan (AMP)** - since the last reassessment of asbestos-containing materials and asbestos database update; numerous activities have been conducted at SRH-Centenary. These included asbestos abatement projects, project specific asbestos assessment investigations and the collection/analysis of asbestos bulk samples. All of this information has been incorporated in the 2018 reassessment and the asbestos database have been updated to reflect current conditions.

This executive summary must be reviewed with the main survey report.

Safetech Environmental Limited



Anthony J. Fiume, BA
Project Coordinator

July 17, 2023

Scarborough and Rouge Hospital -Centenary
2867 Ellesmere Road
Toronto, Ontario
M1E 4B9

Attn: Mr. Leon Ramkumar
Facilities Supervisor

**Re: Reassessment of Asbestos – Containing Materials
Scarborough and Rouge Hospital – Centenary Site
2867 Ellesmere Road, Toronto, Ontario**

1.0 BACKGROUND

Safetech Environmental Limited (Safetech) performed a reassessment of previously identified asbestos-containing materials (ACM) at Scarborough and Rouge Hospital (Centenary Site) located at 2867 Ellesmere Road, Toronto, Ontario. Annual updates are a mandatory requirement of Ontario Regulation 278/05, “*Designated Substance – Asbestos on Construction Projects and in Buildings and Repair Operations*” (O.Reg. 278/05 s.8).

The objective of our assessment was to determine the presence and condition of previously identified (ACM) within the facility. Accessible patient care areas, hallways, mechanical rooms, office suites, lobbies, retail areas, stairwells, common areas, and corridors were inspected as indicated on provided drawings. Not all areas were accessible during our reassessment as they were occupied at the time of site visits or access could not be provided.

This report summarizes results of our on-site assessment, laboratory analytical results from previous assessments between circa 2021-2023 and recommendations based on our findings.

2.0 HISTORY OF ASBESTOS

Asbestos-containing materials were used widely throughout Canada and other countries of the world during the 1900’s. This naturally occurring mineral was used in building construction for its thermal properties, high tensile strength, low electrical conductivity and its ability to withstand chemical breakdown. This fibrous material when inhaled over a long period of time can lead to adverse health effects such as asbestosis, lung cancer and mesothelioma. Building materials with bound asbestos or asbestos that is in good condition pose little danger of releasing airborne fibres unless physically damaged (drilled, cut, sawn, ground or sanded).

An important factor when assessing the potential hazard associated with asbestos is its degree of friability. Ontario Regulation 278/05, “*Designated Substance – Asbestos on Construction Projects and in Buildings and Repair Operations*” as made under the Occupational Health & Safety Act defines friability as “material that when dry can be crumbled, pulverized or powdered by hand pressure and includes such material that is crumbled pulverized or powdered”.

Friable asbestos-containing materials have been banned from use in Ontario. The most common types of friable ACM include sprayed fireproofing and sprayed thermal insulation (ceased use circa 1973), sprayed acoustic texture coat finishes - stucco (ceased use circa 1982), and mechanical thermal system insulation (TSI) (ceased use circa 1981).

Non-friable ACM include vinyl floor tile - VAT (ceased use circa 1982), vinyl sheet flooring – VSF (ceased use circa 1982), floor adhesives (ceased use circa 1992), acoustic ceiling tile (ceased use circa 1982), plaster finishes (ceased use circa 1960’s), drywall joint compound (ceased use circa 1980), roofing materials (ceased use circa 1991), and asbestos cement sheeting, piping, and gasketing material that may still be in use today.

3.0 REGULATIONS FOR ASBESTOS IN BUILDING MATERIALS

Management of asbestos-containing materials in buildings is regulated under O.Reg. 278/05 made under the Occupational Health and Safety Act. Under this regulation an asbestos-containing material is defined as a material that contains 0.5 percent or more asbestos by dry weight. If materials are determined to be asbestos-containing this regulation requires that specific procedures are followed for ongoing management of these materials in buildings. This includes requirements such as – but not limited to – preparing and maintaining a record of the location and type (i.e. friable and non-friable) of asbestos-containing materials within the facility. This record is also required to be updated at least once in each 12 month period.

Specific procedures are also required to be followed during renovation or demolition projects that have the potential to disturb asbestos-containing materials. Specific procedures followed (i.e. Type 1, Type 2 or Type 3 operations) depends primarily on the type of asbestos present, the friability of the material, and quantity of material present.

For determining whether a material is considered asbestos-containing O.Reg. 278/05 outlines specific requirements for the collection of bulk samples of homogenous building materials. This includes the collection of a minimum number of samples for thermal system insulation, surfacing material and miscellaneous materials. In order for a building material to be deemed asbestos-containing only one of the samples analyzed within the sample set needs to contain 0.5% percent or more asbestos by dry weight. Therefore, if one sample in a sample set comes back positive the entire area of homogeneous material would then be deemed to be asbestos-containing. Table 1 outlines these bulk sample requirements.

TABLE 1
Ontario Regulation 278/05 Bulk Sample Requirements

Item	Type of Material	Size of Area of Homogenous Material	Minimum Number of Bulk Material Samples to be Collected
1	Surfacing material including without limitation material that is applied to surfaces by spraying, trowelling or otherwise, such as acoustical plaster on ceilings and fireproofing materials on structural members	<90m ²	3
		>90m ² to <450m ²	5
		>450m ²	7
2	Thermal system insulation, except as described in item 3	Any Size	3
3	Thermal Insulation Patch	< 2 linear metres or 0.5m ²	1
4	Other Material	Any Size	3

Management of asbestos waste is governed by Regulation 347, General Waste Management, made under the Environmental Protection Act. Section 17 of this regulation sets out requirements for proper handling, transportation and disposal of asbestos waste to prevent it from becoming airborne.

4.0 METHODOLOGY

4.1 Accessible Areas

Destructive testing including that of fire door cores and roofing felts was not performed during this investigation. Locations of identified ACM have been detailed in this report where access was readily available. Inaccessible areas such as above solid drywall/plaster ceilings, within walls, enclosed mechanical shafts, enclosed bulkheads and pipe chases were not investigated. However, details regarding the possible presence of ACM were provided on a case by case basis.

For accessible false ceiling, Safetech utilized a portable enclosure to ensure all field work was conducted in accordance RVHS – Centenary Infection Control Program.

4.2 Boilers and Other Mechanical Equipment

Boilers, vessels, kilns, sterilizers, chillers, tanks and other mechanical systems were not disassembled or demolished to determine the presence of asbestos within refractory brick, gaskets and other internal liners. Boilers were often constructed with asbestos insulations between the refractory brick and outer steel layer. Any work that will involve the demolition or replacement of these systems should be further investigated using destructive testing techniques prior to the commencement of such projects.

4.3 Non-Friable Materials

Some non-friable materials were not bulk sampled for asbestos content. For example, Transite pipe cannot be tested without compromising the integrity of the active pipe. Conclusions and recommendations regarding the presence of asbestos within identified non-friable materials were based on the past experience of the investigator.

4.4 General Note Regarding Investigation

Please be advised that Safetech has made every effort to investigate all areas within the building where ACM have been identified. However, in some cases, ACM not identified on floor plans, room-by-room sheets, and/or architectural drawings may not have been included. Safetech should be contacted if this is determined to ensure that the survey is complete. In addition, if renovations or demolition is contemplated, a thorough reassessment must be conducted with destructive testing to ensure all ACM's are identified. The reassessment should be performed prior to the commencement of construction activity.

5.0 ASSESSMENT OF ASBESTOS-CONTAINING MATERIALS

5.1 Accessibility Rating

Accessibility, Condition and Action (Priority) ratings for individual items, or defined areas were developed by SEL to determine remedial action plans specific to the facility's needs. The rating criteria for each of these items is further detailed below.

Accessibility has been assessed as: (A) Accessible to all non-maintenance occupants of the building; (B) Accessible to maintenance staff without a ladder; (C) Accessible to maintenance staff with a ladder and exposed to view without moving a building component; (D) Accessible to maintenance staff with a ladder and concealed from view due to a building component; (E) Not accessible without demolition or removal of fixed building components or building systems.

5.2 Condition Rating

I. Sprayed Applied Fireproofing, Insulation and Texture Finishes

To evaluate the condition of asbestos-containing surfacing materials such as fireproofing, non-mechanical thermal insulation, and texture finishes the following criteria was applied:

Good condition would indicate the following:

Surface of material shows no significant signs of damage, deterioration, or delamination. Up to 1 percent visible damage to surface is allowed. Evaluation of sprayed materials requires the surveyor to be familiar with the typical irregular surface texture as installed. GOOD condition includes unencapsulated or unpainted fireproofing or texture finishes,

where no delamination or damage is observed, and encapsulated fireproofing or texture finishes where the encapsulation has been applied after the damage or fallout occurred.

Fair condition rating is not utilized in the evaluation of the fireproofing, non-mechanical insulation, or texture coat finishes. These materials are only classified as in Good or Poor condition.

Poor condition would indicate the following:

Sprayed materials show signs of damage, delamination, or deterioration. More than 1% damage to surface of ACM spray.

In observation areas where damage exists in isolated locations, both GOOD and POOR condition may be applicable.

II. Mechanical Insulation

The evaluation of the condition of mechanical insulation (on boilers, breeching, ductwork, piping, tanks, equipment, etc.) utilizes the following criteria:

Good condition would indicate the following:

Insulation is completely covered in jacketing and exhibits no evidence of damage or deterioration. No insulation is exposed. Includes conditions where jacketing has minor damage (i.e. scuffs or stains), but the jacketing is not penetrated.

Fair condition would indicate the following:

Minor penetrating damage to jacketed insulation (cuts, tears, nicks, deterioration or delamination) or undamaged insulation that had never been jacketed. Insulation is exposed but not showing surface disintegration. The extent of missing insulation ranges from minor to none. Damage can be repaired.

Poor condition would indicate the following:

Original insulation jacket is missing, damaged, deteriorated, or delaminated. Insulation is exposed and significant areas have been dislodged. Damage cannot be readily repaired.

III. Non-friable and Potential Friable Materials

The condition of non-friable or potentially friable ACM, such as plaster finishes, drywall compound, ceiling tiles, asbestos cement products, vinyl asbestos tile and asbestos paper backed vinyl sheet flooring, which have the potential to become friable when handled is evaluated as follows:

Good condition would indicate the following:

No significant damage. Material may be cracked or broken but is stable and not likely to become friable upon casual contact. If there is no friable DEBRIS present, the condition is rated as GOOD.

Fair condition rating is not utilized in the evaluation of the condition of non-friable and potentially friable materials. These materials are only classified as in Good or Poor condition.

Poor condition would indicate the following:

Material is severely damaged. Loose DEBRIS is present or binder has disintegrated to the point where the material has become friable.

IV. Evaluation of Asbestos-Containing Debris

The presence of fallen debris must be noted separately from the presumed asbestos-containing source material. Debris is always considered to be in POOR condition.

5.3 Quantity

For each CONDITION, the approximate QUANTITY and the units of measure related to the QUANTITY (i.e.: linear feet (LF), square feet (SF) or each (EACH) as appropriate to the ITEM) has been recorded where applicable.

5.4 Action Rating

Recommended ACTION for compliance and for management of the ACM has been provided for each CONDITION and for each COMPONENT. Recommendations have been classified under the following 8 ACTIONS:

Action 1:	Action dealing with the immediate cleanup of fallen ACM likely to be disturbed.
Action 2:	Action dealing with the need to use Type 2 asbestos procedures to enter an area (other than a ceiling space).
Action 3:	Action dealing with performing asbestos removal for compliance with regulations.
Action 4:	Action dealing with Type 2 asbestos procedures for ceiling entry where friable ACM debris is present on the top side of a ceiling system.
Action 5:	Action dealing with the removal of asbestos that goes beyond compliance requirements but simplifies the asbestos management.
Action 6:	Action dealing with the repair of asbestos.
Action 7:	Action dealing with ACM surveillance requirements of the regulation.
Action 8:	Action for dealing with material that may contain asbestos but was not conclusively identified in the survey.

6.0 RESULTS

6.1 Sprayed Applied Fireproofing and Insulation

New sprayed fireproofing has been applied to the majority of structural steel within hospital locations. Through bulk sample analysis, it is apparent that friable asbestos-containing amosite sprayed fireproofing debris and overspray still exists within the facility. All sprayed fireproofing within these locations is considered asbestos-containing until proven otherwise. In addition, specific locations where the original asbestos-containing sprayed fireproofing still exists are present on the 15th, 12th, 10th, 6th, 3rd and 1st Floors, please refer to Appendix C, Room by room sheets for listing of asbestos-containing sprayed fireproofing.

No sprayed fireproofing was observed in the Margaret Birch Wing floors (SE and SW portions of the quadrant). Due to the age of the portion of the building (constructed in 1986) it is unlikely any asbestos-containing materials are present. Please refer to Appendix A for Bulk Sample Laboratory Results and Appendix C for exact locations and condition and action ratings.

6.3 Thermal Systems Insulation (TSI)

Friable asbestos-containing mechanical insulation and pipe insulation was noted on mechanical systems such as fan housing, ducts, tanks, heat exchangers, boilers, piping, valves, tees, elbows and other pipe fittings at various locations throughout the facility. Please refer to Appendix C, Room by Room Sheets, for listing of asbestos-containing mechanical insulations, along with prioritization of materials encountered, and sampling (if applicable).

6.4 Architectural Finishes

6.4.1 *Sprayed Textured/Stucco Finishes*

No asbestos-containing architectural materials were observed in the tower or any of the Margaret Birch Wing floors (SE and SW portions of the quadrant). Due to the age of the portion of the building (constructed in 1986) it is unlikely any asbestos-containing materials are present. No other sprayed architectural (stucco) finishes were noted within the facility. Please refer to Appendix A for Bulk Sample Laboratory results and Appendix C for exact locations and condition and action ratings.

6.4.2 *Plaster Finishes*

Plaster throughout the facility was sampled and all found not to contain asbestos. Please refer to asbestos bulk samples collected from the original assessment (2009) and project specific locations from 2021-2023. Please refer to Appendix A for Bulk Sample Laboratory results and Appendix C for exact locations and condition and action ratings.

6.5 Drywall Joint Compound

Drywall joint compound present within the facility was sampled and found to not contain asbestos. Please refer to asbestos bulk samples collected from the original assessment (2009) and project specific locations from 2021-2023. Please refer to Appendix A for Bulk Sample Laboratory results and Appendix C for exact locations and condition and action ratings.

6.6 Ceiling Tiles

No asbestos-containing ceiling tiles were noted in the facility. Please refer to asbestos bulk samples collected from the original assessment (2009) and project specific locations from 2021-2023. Please refer to Appendix A for Bulk Sample Laboratory results and Appendix C for exact locations and condition and action ratings.

6.7 Manufactured Products

6.7.1 Vinyl Floor Tiles & Sheet Flooring

During 2022, asbestos bulk samples of green and beige vinyl floor tiles were collected from the Hallway at Fire Hydrant Controls, Service Elevator #1/Corridor and the Hallway by Rooms 1078, 1226 and 1358 on the 1st floor. The green and beige vinyl floor tiles were found to contain chrysotile asbestos 2-3%. During our reassessment on June 1 and 2, 2023, this material was observed to have been partially removed from the Hallway by Rooms 1226 and 1358 and Service Elevator #1/Corridor. Please refer to Appendix A for Bulk Sample Laboratory results and Appendix C for exact locations and condition and action ratings.

Other bulk sampling of various types of vinyl sheet flooring and vinyl floor tiles were conducted during various site visits and found other sampled flooring not to be asbestos-containing. Please refer to Appendix A for Bulk Sample Laboratory results and Appendix C for exact locations and condition and action ratings.

6.7.2 Asbestos Cement Products

Inspection of perimeter radiators on the 9th floor noted non-friable asbestos-containing transite insulation board in Good Condition, Accessibility D, Action 7. In addition, suspect asbestos-containing transite products were noted as wall boards in the mechanical room. Samples were not taken of this building material. Transite materials were in good condition in all locations observed.

Asbestos-containing tar parging was observed on the 15th floor mechanical room (refer to Sample #7 2005). This parging was used to seal spaces where wire protruded through the concrete floor.

6.7.3 Other Miscellaneous Manufactured Products

No other miscellaneous manufactured products were noted within the facility.

7.0 CONCLUSIONS & RECOMMENDATIONS

During 2021, Scarborough and Rouge Hospital conducted an asbestos abatement of the lay-in ceiling tiles where asbestos-containing debris was present above in Corridor 453. (Safetech Project No.: 1-3210045). Safetech was contracted to provide inspection and air-monitoring services following abatement activities.

During 2023, Scarborough and Rouge Hospital conducted an asbestos abatement of the green and beige vinyl floor tiles that were identified. During our reassessment on June 1 and 2, 2023, this material was observed to have been partially removed from the Hallway by Rooms 1226 and 1358 and North Elevators (Safetech Project No.: 1-S1230022). Safetech was contracted to provide inspection and air-monitoring services following abatement activities. This abatement was observed to be on-going at the time of our asbestos reassessment survey.

During 2023, Scarborough and Rouge Hospital conducted a removal/clean-up of asbestos-containing sprayed fireproofing debris within the ceiling space of the Second Floor operating Room No. 4 (Safetech Project No.: 1-S1230025). Safetech was contracted to provide inspection and air-monitoring services following abatement activities.

During 2023, Scarborough and Rouge Hospital conducted a removal/clean-up of friable fire-stop parging, parging cement insulation on mechanical pipe fittings, presumed asbestos-containing debris of friable materials and vinyl floor tiles in Rooms 617, 618, 721 and 722 (Safetech Project No.: 1-S1230026). Safetech was contracted to provide inspection and air-monitoring services following abatement activities.

7.1 Friable Asbestos – Containing Materials

“Friable” asbestos-containing materials (ACM) are present throughout this facility in the form of sprayed fireproofing, sprayed fireproofing debris, mechanical system insulation and mechanical insulation debris. The majority of friable ACM is located above contained ceilings and within mechanical spaces. We recommend that Type 2 ceiling access procedures (O.Reg. 278/05 s. 12 (3) p. 1) be implemented whenever accessing ceiling spaces within the tower.

Friable ACM noted to be in POOR to FAIR condition should be repaired and/or removed in accordance with O.Reg. 278/05. Friable ACM in GOOD condition, or inaccessible material, can remain in place until major system upgrading, renovations, or maintenance occurs which could result in the disturbance of such material. ACM in good condition can be maintained in its current condition until such time that this material will be disturbed (ie: renovations or maintenance work).

Asbestos-containing pipe and fitting insulation in good condition that is easily accessible may be removed following Type 2 glove-bag removal procedures as outlined in O.Reg. 278/05. Pipe and fitting insulation in poor or fair condition may have to be removed following Type 3 asbestos abatement procedures as outlined in O.Reg. 278/05.

Current regulations require regular inspections, at least annually (recommended) and the record must be updated yearly of all areas identified as containing asbestos materials. Any damaged or exposed items noted should be repaired or removed under the Asbestos Management Plan's Operations and Maintenance program.

7.2 Non-Friable Asbestos – Containing Materials

Non-friable asbestos-containing transite board and vinyl asbestos floor tiles exists within perimeter radiator units and is inaccessible. However, this is not a major concern and can be addressed at the time of accessibility. Non-friable asbestos – containing tar parging was used within the 15th floor mechanical room to seal spaces where wire protruded through the concrete floor.

7.3 General Recommendations

Asbestos removal work should be performed by a competent and qualified asbestos abatement contractor. It is recommended that all asbestos related work be subjected to inspection and air monitoring to ensure building occupants are safe from exposure.

Asbestos abatement work must be performed as outlined in Ontario Regulation 278/05. Asbestos-containing waste must be handled and disposed of according to Regulation 347, "General – Waste Management".

Regulation 278/05 requires regular inspections, at least annually, of all areas identified as having asbestos-containing materials. Any damaged or exposed items noted should be repaired or removed under the Operations and Maintenance program of the building's Asbestos Management Plan.

8.0 LIMITATIONS

The information and recommendations detailed in this report were carried out by trained professional and technical staff in accordance with generally accepted environmental and industrial hygiene work practices and procedures. Recommendations provided in this report have been generated in accordance with current regulations, accepted industry guidelines and practices. These regulations, guidelines and practices are considered acceptable as of the date of this report.

In preparation of this report, Safetech Environmental Limited (SEL) relied on information including testing services provided by independent laboratories. Except as expressly set out in this report, SEL has not made any independent verification of this information provided by independent entities. The collection of samples at the location noted was consistent with the scope of work agreed-upon with the person or entity to whom this report is addressed and the information obtained concerning prior site investigations. As conditions between samples may vary, the potential remains for the presence of unknown additional contaminants for which there were no known indicators. Conclusions are based on site conditions at the time of inspection and can only be extrapolated to an undefined limited area around inspected locations. The extent of the limited area depends on building construction and conditions. SEL cannot warrant against undiscovered environmental liabilities. If any information becomes available that differs from the findings in this report, we request that we be notified immediately to reassess the conclusions provided herein.

This report has been prepared for the sole use of the person or entity to who it is addressed. No other person or entity is entitled to use or rely upon this report without the express written consent of Safetech Environmental Limited and the person or entity to who it is addressed. Any use that a third party makes of this report, or any reliance based on conclusions and recommendations made, are the responsibility of such third parties. SEL accepts no responsibility for damages suffered by third parties as a result of actions based on this report.

Appendix A

Laboratory Certificates of Analysis (2021-2023)

Laboratory Analysis Report

To:

Peter Milosh
Safetech Environmental Ltd.
50 Richmond Street, Unit 105, Suite 9
Oshawa, Ontario
L1G 7C7

EMC LAB REPORT NUMBER: A66595
Job/Project Name: Room 625, 2867 Ellesmere Rd
Analysis Method: Polarized Light Microscopy – EPA 600
Date Received: Mar 2/21 **Date Analyzed:** Mar 2/21
Analyst: Joseph Woo, *Analyst*
Reviewed By: Malgorzata Sybydlo, *Laboratory Manager*

No. of Phases Analyzed: 9
Job No: 1-321028
Number of Samples: 9
Date Reported: Mar 3/21

Client's Sample ID	Lab Sample No.	Description/Location	Sample Appearance	SAMPLE COMPONENTS (%)			
				Asbestos Fibres		Non-asbestos Fibres	Non-fibrous Material
01A	A66595-1	Yellow mastic/room 625A	Yellow, mastic	ND		2	98
01B	A66595-2	Yellow mastic/room 625A	Yellow, mastic	ND		2	98
01C	A66595-3	Yellow mastic/room 625B	Yellow, mastic	ND		2	98
02A	A66595-4 ⁵	Plaster/room 625A	Off white, white and grey, joint compound and plaster	ND			100
02B	A66595-5 ⁵	Plaster/room 625B	White and grey, plaster	ND			100
02C	A66595-6 ⁵	Plaster/room 625B	White and grey, plaster	ND			100
03A	A66595-7	Drywall joint compound/room 625A	Off white, joint compound	ND			100
03B	A66595-8	Drywall joint compound/room 625	Off white, joint compound	ND			100
03C	A66595-9	Drywall joint compound/room 625B	Off white, joint compound	ND			100

Note:

1. Bulk samples are analyzed using Polarized Light Microscopy (PLM) and dispersion staining techniques. The analytical procedures are in accordance with EPA 600/R-93/116 method.
2. The results are only related to the samples analyzed. **ND** = None Detected (no asbestos fibres were observed), **NA** = Not Analyzed (analysis stopped due to a previous positive result).
3. This report may not be reproduced, except in full without the written approval of EMC Scientific Inc. This report may not be used by the client to claim product endorsement by NVLAP or any other agency of the U.S. Government.
4. The Ontario Regulatory Threshold for asbestos is 0.5%. The limit of quantification (LOQ) is 0.5%.
5. This sample has been reported as a composite, as requested.

Laboratory Analysis Report

To:

Richard Batista
Safetech Environmental Ltd.
3045 Southcreek Road, Unit 14
Mississauga, Ontario
L4X 2X7

EMC LAB REPORT NUMBER: A67426

Job/Project Name: Room 625, 2867 Ellesmere Road, Toronto ON

Analysis Method: Polarized Light Microscopy – EPA 600

Date Received: Mar 25/21

Date Analyzed: Mar 25/21

Analyst: Jayoda Perera, *Analyst*

Reviewed By: Fajun Chen, Ph.D., *Laboratory Director*



No. of Phases Analyzed: 18

Job No: 3210128

Number of Samples: 6

Date Reported: Mar 25/21

Client's Sample ID	Lab Sample No.	Description/Location	Sample Appearance	SAMPLE COMPONENTS (%)			
				Asbestos Fibres		Non-asbestos Fibres	Non-fibrous Material
04A	A67426-1	Vinyl flooring + mastic / room 625	3 Phases: a) Beige, vinyl flooring b) Black, vinyl backing c) Yellow, mastic	ND		10	90
				ND		60	40
				ND			100
04B	A67426-2	Vinyl flooring + mastic / room 625	3 Phases: a) Beige, vinyl flooring b) Black, vinyl backing c) Yellow, mastic	ND		10	90
				ND		60	40
				ND			100
04C	A67426-3	Vinyl flooring + mastic / room 625	3 Phases: a) Beige, vinyl flooring b) Black, vinyl backing c) Yellow, mastic	ND		10	90
				ND		60	40
				ND			100
05A	A67426-4	Carpet baseboard backing / room 625	3 Phases: a) Black, vinyl flooring b) Yellow, mastic c) Brown, mastic	ND			100
				ND			100
				ND			100
05B	A67426-5	Carpet baseboard backing / room 625	3 Phases: a) Black, vinyl flooring b) Yellow, mastic c) Brown, mastic	ND			100
				ND			100
				ND			100
05C	A67426-6	Carpet baseboard backing / room 625	3 Phases: a) Black, vinyl flooring	ND			100

EMC LAB REPORT NUMBER: A67426

Client's Job/Project Name/No.: 3210128

Analyst: Jayoda Perera, *Analyst*

Client's Sample ID	Lab Sample No.	Description/Location	Sample Appearance	SAMPLE COMPONENTS (%)		
				Asbestos Fibres	Non-asbestos Fibres	Non-fibrous Material
			b) Yellow, mastic	ND		100
			c) Brown, mastic	ND		100

Note:

1. Bulk samples are analyzed using Polarized Light Microscopy (PLM) and dispersion staining techniques. The analytical procedures are in accordance with EPA 600/R-93/116 method.
2. The results are only related to the samples analyzed. **ND** = None Detected (no asbestos fibres were observed), **NA** = Not Analyzed (analysis stopped due to a previous positive result).
3. This report may not be reproduced, except in full without the written approval of EMC Scientific Inc. This report may not be used by the client to claim product endorsement by NVLAP or any other agency of the U.S. Government.
4. The Ontario Regulatory Threshold for asbestos is 0.5%. The limit of quantification (LOQ) is 0.5%.

Laboratory Analysis Report

To:

Richard Batista
Safetech Environmental Ltd.
3045 Southcreek Road, Unit 14
Mississauga, Ontario
L4X 2X7

EMC LAB REPORT NUMBER: A73496r*
Job/Project Name: 2867 Ellesmere Road, Scarborough
Analysis Method: Polarized Light Microscopy – EPA 600
Date Received: Oct 15/21 **Date Analyzed:** Oct 15/21
Analyst: Chengming Li
Reviewed By: Malgorzata Sybydlo, *Laboratory Manager*

No. of Phases Analyzed: 18
Job No: 3210806
Number of Samples: 6
Date Reported: Oct 15/21

Client's Sample ID	Lab Sample No.	Description/Location	Sample Appearance	SAMPLE COMPONENTS (%)		
				Asbestos Fibres	Non-asbestos Fibres	Non-fibrous Material
01A	A73496-1	Off white vinyl sheet flooring/ Main floor lobby work area	3 Phases: a) Off white, vinyl flooring b) Grey, vinyl backing c) Yellow, mastic	ND ND ND	60	100 40 100
01B	A73496-2	Off white vinyl sheet flooring/ Main floor lobby work area	3 Phases: a) Off white, vinyl flooring b) Grey, vinyl backing c) Yellow, mastic	ND ND ND	60	100 40 100
01C	A73496-3	Off white vinyl sheet flooring/ Main floor lobby work area	3 Phases: a) Off white, vinyl flooring b) Grey, vinyl backing c) Yellow, mastic	ND ND ND	60	100 40 100
02A	A73496-4	Yellow vinyl sheet flooring/ Main floor lobby work area	3 Phases: a) Yellow, vinyl flooring b) Black, vinyl backing c) Brown, mastic	ND ND ND	10 60	90 40 100
02B	A73496-5	Yellow vinyl sheet flooring/ Main floor lobby work area	3 Phases: a) Yellow, vinyl flooring b) Black, vinyl backing c) Brown, mastic	ND ND ND	10 60	90 40 100

EMC LAB REPORT NUMBER: A73496r*

Client's Job/Project Name/No.: 3210806

Analyst: Chengming Li

Client's Sample ID	Lab Sample No.	Description/Location	Sample Appearance	SAMPLE COMPONENTS (%)			
				Asbestos Fibres		Non-asbestos Fibres	Non-fibrous Material
02C	A73496-6	Yellow vinyl sheet flooring/ Main floor lobby work area	3 Phases: a) Yellow, vinyl flooring b) Black, vinyl backing c) Brown, mastic	ND		10	90
				ND		60	40
				ND			100

Note:

1. Bulk samples are analyzed using Polarized Light Microscopy (PLM) and dispersion staining techniques. The analytical procedures are in accordance with EPA 600/R-93/116 method.
 2. The results are only related to the samples analyzed. **ND** = None Detected (no asbestos fibres were observed), **NA** = Not Analyzed (analysis stopped due to a previous positive result).
 3. This report may not be reproduced, except in full without the written approval of EMC Scientific Inc. This report may not be used by the client to claim product endorsement by NVLAP or any other agency of the U.S. Government.
 4. The Ontario Regulatory Threshold for asbestos is 0.5%. The limit of quantification (LOQ) is 0.5%.
- * This report has been revised as requested on October 18, 2021.

Laboratory Analysis Report

To:

Jason King
Safetech Environmental Ltd.
3045 Southcreek Road, Unit 14
Mississauga, Ontario
L4X 2X7

EMC LAB REPORT NUMBER: A75515

Job/Project Name: 2867 Ellesmere Road, Light Fixtures Replace.

Analysis Method: Polarized Light Microscopy – EPA 600

Date Received: Dec 24/21

Date Analyzed: Dec 31/21

Analyst: Chengming Li

Reviewed By: Malgorzata Sybydlo, *Laboratory Manager*

No. of Phases Analyzed: 11

Job No: 3210997

Number of Samples: 10

Date Reported: Dec 31/21

Client's Sample ID	Lab Sample No.	Description/Location	Sample Appearance	SAMPLE COMPONENTS (%)			
				Asbestos Fibres		Non-asbestos Fibres	Non-fibrous Material
1a	A75515-1	Brown sprayed fireproofing on structural beam/ ceiling grid, Q22	Brown, cementitious material with fibres	Tremolite	<0.5	20	80
1b	A75515-2 ⁵	Brown sprayed fireproofing on ceiling tiles/ ceiling grid, Q22	Brown, cementitious material with fibres	ND		20	80
1c	A75515-3	Brown sprayed fireproofing on ceiling tiles/ ceiling grid, V11	Brown, cementitious material with fibres	Tremolite	<0.5	20	80
1d	A75515-4 ⁵	Brown sprayed fireproofing on ceiling tiles/ ceiling grid, V16	Brown, cementitious material with fibres	ND		20	80
2a	A75515-5	Gray/white sprayed fireproofing on ceiling tiles/ ceiling grid, D16	Grey, fibrous material	ND		90	10
2b	A75515-6	Gray/white sprayed fireproofing on ceiling tiles/ ceiling grid, F8	Grey, fibrous material	ND		90	10
2c	A75515-7	Gray/white sprayed fireproofing on ceiling tiles/ ceiling grid, J11	Grey, fibrous material	ND		90	10
2d	A75515-8	Gray/white sprayed fireproofing on ceiling tiles/ ceiling grid, V16	White, fibrous material	ND		90	10
2e	A75515-9	Gray/white sprayed fireproofing on ceiling tiles/ ceiling grid, AF11	White, fibrous material	ND		90	10
2f	A75515-10	Gray/white sprayed fireproofing on ceiling tiles/ ceiling grid, AP11	2 Phases: a) White, fibrous material b) Grey, cementitious material with fibres	ND ND		90 25	10 75

EMC LAB REPORT NUMBER: A75515

Client's Job/Project Name/No.: 3210997

Analyst: Chengming Li

Note:

1. Bulk samples are analyzed using Polarized Light Microscopy (PLM) and dispersion staining techniques. The analytical procedures are in accordance with EPA 600/R-93/116 method.
2. The results are only related to the samples analyzed. **ND** = None Detected (no asbestos fibres were observed), **NA** = Not Analyzed (analysis stopped due to a previous positive result).
3. This report may not be reproduced, except in full without the written approval of EMC Scientific Inc. This report may not be used by the client to claim product endorsement by NVLAP or any other agency of the U.S. Government.
4. The Ontario Regulatory Threshold for asbestos is 0.5%. The limit of quantification (LOQ) is 0.5%.
5. Vermiculite is present but is too small to analyze.

Laboratory Analysis Report

To:

Jason King
Safetech Environmental Ltd.
3045 Southcreek Road, Unit 14
Mississauga, Ontario
L4X 2X7

EMC LAB REPORT NUMBER: A75517
Job/Project Name: 2867 Ellesmere Road, 11th Floor
Analysis Method: Polarized Light Microscopy – EPA 600
Date Received: Dec 24/21 **Date Analyzed:** Dec 31/21
Analyst: Joseph Woo
Reviewed By: Malgorzata Sybydlo, *Laboratory Manager*

No. of Phases Analyzed: 3
Job No: 3210998
Number of Samples: 3
Date Reported: Dec 31/21

Client's Sample ID	Lab Sample No.	Description/Location	Sample Appearance	SAMPLE COMPONENTS (%)			
				Asbestos Fibres		Non-asbestos Fibres	Non-fibrous Material
A	A75517-1	Sprayed fireproofing on vertical beam/ 11 th floor, work enclosure	Grey, fibrous material	Amosite	60		40
B	A75517-2	Sprayed fireproofing on vertical beam/ 11 th floor, work enclosure	Grey, fibrous material	Amosite	60		40
C	A75517-3	Sprayed fireproofing on vertical beam/ 11 th floor, work enclosure	Grey, fibrous material	Amosite	60		40

Note:

- Bulk samples are analyzed using Polarized Light Microscopy (PLM) and dispersion staining techniques. The analytical procedures are in accordance with EPA 600/R-93/116 method.
- The results are only related to the samples analyzed. **ND** = None Detected (no asbestos fibres were observed), **NA** = Not Analyzed (analysis stopped due to a previous positive result).
- This report may not be reproduced, except in full without the written approval of EMC Scientific Inc. This report may not be used by the client to claim product endorsement by NVLAP or any other agency of the U.S. Government.
- The Ontario Regulatory Threshold for asbestos is 0.5%. The limit of quantification (LOQ) is 0.5%.

Laboratory Analysis Report

To:

Jason King
Safetech Environmental Ltd.
3045 Southcreek Road, Unit 14
Mississauga, Ontario
L4X 2X7

EMC LAB REPORT NUMBER: A75503r*
Job/Project Name: 2867 Ellesmere Road, General Assessment
Analysis Method: Polarized Light Microscopy – EPA 600
Date Received: Dec 24/21 **Date Analyzed:** Dec 31/21
Analyst: Chengming Li
Reviewed By: Malgorzata Sybydlo, *Laboratory Manager*

No. of Phases Analyzed: 5
Job No: 3211011
Number of Samples: 3
Date Reported: Dec 31/21

Client's Sample ID	Lab Sample No.	Description/Location	Sample Appearance	SAMPLE COMPONENTS (%)			
				Asbestos Fibres		Non-asbestos Fibres	Non-fibrous Material
A	A75503-1	Dark gray sprayed fireproofing on ceiling tiles / ceiling grid, T28	2 Phases: a) Grey, cementitious material b) Grey, fibrous material	Chrysotile ND	<0.5	90	100 10
B	A75503-2	Dark gray sprayed fireproofing on ceiling tiles / ceiling grid, T28	2 Phases: a) Grey, cementitious material b) Grey, fibrous material	Chrysotile ND	<0.5	90	100 10
C	A75503-3	Dark gray sprayed fireproofing on ceiling tiles / ceiling grid, T28	Grey, fibrous material	ND		90	10

Note:

1. Bulk samples are analyzed using Polarized Light Microscopy (PLM) and dispersion staining techniques. The analytical procedures are in accordance with EPA 600/R-93/116 method.
 2. The results are only related to the samples analyzed. **ND** = None Detected (no asbestos fibres were observed), **NA** = Not Analyzed (analysis stopped due to a previous positive result).
 3. This report may not be reproduced, except in full without the written approval of EMC Scientific Inc. This report may not be used by the client to claim product endorsement by NVLAP or any other agency of the U.S. Government.
 4. The Ontario Regulatory Threshold for asbestos is 0.5%. The limit of quantification (LOQ) is 0.5%.
- * This report has been revised as requested on January 6, 2022.



EMSL Canada Inc.

2756 Slough Street Mississauga, ON L4T 1G3
Phone/Fax: (289) 997-4602 / (289) 997-4607
<http://www.EMSL.com> / torontolab@emsl.com

EMSL Canada Order 552216923
Customer ID: 55SELI62
Customer PO:
Project ID:

Attn: Glenn Smith
Safetech Environmental Limited
3045 Southcreek Road
Unit 14
Mississauga, ON L4X 2X7
Proj: SHN Centneary 1st Floor Flooring

Phone: (905) 624-2722
Fax: (905) 624-4306
Collected:
Received: 11/03/2022
Analyzed: 11/07/2022

Test Report: Asbestos Analysis of Bulk Materials for Ontario Regulation 278/05 via EPA600/R-93/116 Method

Client Sample ID: 1-Floor Tile **Lab Sample ID:** 552216923-0001

Sample Description: Green VFT and Mastic at Fire Hydrant Controls

TEST	Analyzed Date	Color	Non-Asbestos		Asbestos	Comment
			Fibrous	Non-Fibrous		
PLM	11/07/2022	Gray/Green	0.0%	97.0%	3% Chrysotile	

Client Sample ID: 1-Mastic/Leveler **Lab Sample ID:** 552216923-0001A

Sample Description: Green VFT and Mastic at Fire Hydrant Controls

TEST	Analyzed Date	Color	Non-Asbestos		Asbestos	Comment
			Fibrous	Non-Fibrous		
PLM	11/07/2022	Brown/Black	0.0%	100.0%	None Detected	

Client Sample ID: 2a-Floor Tile **Lab Sample ID:** 552216923-0002

Sample Description: Beige VFT and Mastic Next to Fire Hydrant Controls

TEST	Analyzed Date	Color	Non-Asbestos		Asbestos	Comment
			Fibrous	Non-Fibrous		
PLM	11/07/2022	Beige	0.0%	97.0%	3% Chrysotile	

Client Sample ID: 2a-Mastic **Lab Sample ID:** 552216923-0002A

Sample Description: Beige VFT and Mastic Next to Fire Hydrant Controls

TEST	Analyzed Date	Color	Non-Asbestos		Asbestos	Comment
			Fibrous	Non-Fibrous		
PLM	11/07/2022	Black	0.0%	100.0%	None Detected	

Client Sample ID: 2b-Floor Tile **Lab Sample ID:** 552216923-0003

Sample Description: Beige VFT and Mastic at Elevator #1

TEST	Analyzed Date	Color	Non-Asbestos		Asbestos	Comment
			Fibrous	Non-Fibrous		
PLM	11/07/2022					Positive Stop (Not Analyzed)

Client Sample ID: 2b-Mastic **Lab Sample ID:** 552216923-0003A

Sample Description: Beige VFT and Mastic at Elevator #1

TEST	Analyzed Date	Color	Non-Asbestos		Asbestos	Comment
			Fibrous	Non-Fibrous		
PLM	11/07/2022	Black	0.0%	100.0%	None Detected	

Client Sample ID: 2c-Floor Tile **Lab Sample ID:** 552216923-0004

Sample Description: Beige VFT and Mastic @ 1226

TEST	Analyzed Date	Color	Non-Asbestos		Asbestos	Comment
			Fibrous	Non-Fibrous		
PLM	11/07/2022					Positive Stop (Not Analyzed)



EMSL Canada Inc.

2756 Slough Street Mississauga, ON L4T 1G3
Phone/Fax: (289) 997-4602 / (289) 997-4607
<http://www.EMSL.com> / torontolab@emsl.com

EMSL Canada Order 552216923
Customer ID: 55SELI62
Customer PO:
Project ID:

Test Report: Asbestos Analysis of Bulk Materials for Ontario Regulation 278/05 via EPA600/R-93/116 Method

Client Sample ID: 2c-Mastic **Lab Sample ID:** 552216923-0004A
Sample Description: Beige VFT and Mastic @ 1226

TEST	Analyzed Date	Color	Non-Asbestos		Asbestos	Comment
			Fibrous	Non-Fibrous		
PLM	11/07/2022	Black	0.0%	100.0%	None Detected	

Client Sample ID: 2d-Floor Tile **Lab Sample ID:** 552216923-0005
Sample Description: Beige VFT and Mastic @ 1078

TEST	Analyzed Date	Color	Non-Asbestos		Asbestos	Comment
			Fibrous	Non-Fibrous		
PLM	11/07/2022				Positive Stop (Not Analyzed)	

Client Sample ID: 2d-Mastic **Lab Sample ID:** 552216923-0005A
Sample Description: Beige VFT and Mastic @ 1078

TEST	Analyzed Date	Color	Non-Asbestos		Asbestos	Comment
			Fibrous	Non-Fibrous		
PLM	11/07/2022	Black	0.0%	100.0%	None Detected	

Client Sample ID: 2e-Floor Tile **Lab Sample ID:** 552216923-0006
Sample Description: Beige VFT and Mastic @ 1358

TEST	Analyzed Date	Color	Non-Asbestos		Asbestos	Comment
			Fibrous	Non-Fibrous		
PLM	11/07/2022				Positive Stop (Not Analyzed)	

Client Sample ID: 2e-Mastic **Lab Sample ID:** 552216923-0006A
Sample Description: Beige VFT and Mastic @ 1358

TEST	Analyzed Date	Color	Non-Asbestos		Asbestos	Comment
			Fibrous	Non-Fibrous		
PLM	11/07/2022	Black/Beige	0.0%	98.0%	2% Chrysotile	Result includes a small amount of inseparable attached material

Client Sample ID: 3a **Lab Sample ID:** 552216923-0007
Sample Description: Linoleum @ East Vestibule

TEST	Analyzed Date	Color	Non-Asbestos		Asbestos	Comment
			Fibrous	Non-Fibrous		
PLM	11/07/2022	Gray/Beige	40.0%	60.0%	None Detected	

Client Sample ID: 3b **Lab Sample ID:** 552216923-0008
Sample Description: Linoleum @ 1262

TEST	Analyzed Date	Color	Non-Asbestos		Asbestos	Comment
			Fibrous	Non-Fibrous		
PLM	11/07/2022	Gray/Beige	40.0%	60.0%	None Detected	

Client Sample ID: 3c **Lab Sample ID:** 552216923-0009
Sample Description: Linoleum @ 1032

TEST	Analyzed Date	Color	Non-Asbestos		Asbestos	Comment
			Fibrous	Non-Fibrous		
PLM	11/07/2022	Beige	35.0%	65.0%	None Detected	



EMSL Canada Inc.

2756 Slough Street Mississauga, ON L4T 1G3
Phone/Fax: (289) 997-4602 / (289) 997-4607
<http://www.EMSL.com> / torontolab@emsl.com

EMSL Canada Order 552216923
Customer ID: 55SELI62
Customer PO:
Project ID:

Test Report: Asbestos Analysis of Bulk Materials for Ontario Regulation 278/05 via EPA600/R-93/116 Method

Client Sample ID: 4-Floor Tile **Lab Sample ID:** 552216923-0010
Sample Description: White VFT and Mastic @ 1380

TEST	Analyzed Date	Color	Non-Asbestos		Asbestos	Comment
			Fibrous	Non-Fibrous		
PLM	11/07/2022	White	0.0%	100.0%	None Detected	

Client Sample ID: 4-Mastic **Lab Sample ID:** 552216923-0010A
Sample Description: White VFT and Mastic @ 1380

TEST	Analyzed Date	Color	Non-Asbestos		Asbestos	Comment
			Fibrous	Non-Fibrous		
PLM	11/07/2022	Black	0.0%	100.0%	None Detected	

Client Sample ID: 5-Floor Tile **Lab Sample ID:** 552216923-0011
Sample Description: Green VFT and Mastic @ Sprinkler Room

TEST	Analyzed Date	Color	Non-Asbestos		Asbestos	Comment
			Fibrous	Non-Fibrous		
PLM	11/07/2022	Blue	0.0%	100.0%	None Detected	

Client Sample ID: 5-Mastic **Lab Sample ID:** 552216923-0011A
Sample Description: Green VFT and Mastic @ Sprinkler Room

TEST	Analyzed Date	Color	Non-Asbestos		Asbestos	Comment
			Fibrous	Non-Fibrous		
PLM	11/07/2022	Black	0.0%	100.0%	None Detected	

Client Sample ID: 6-Floor Tile **Lab Sample ID:** 552216923-0012
Sample Description: Speckled Tile and Mastic @ Stair #1

TEST	Analyzed Date	Color	Non-Asbestos		Asbestos	Comment
			Fibrous	Non-Fibrous		
PLM	11/07/2022	Gray/White/Black	0.0%	100.0%	None Detected	

Client Sample ID: 6-Mastic **Lab Sample ID:** 552216923-0012A
Sample Description: Speckled Tile and Mastic @ Stair #1

TEST	Analyzed Date	Color	Non-Asbestos		Asbestos	Comment
			Fibrous	Non-Fibrous		
PLM	11/07/2022	Beige/Clear	0.0%	100.0%	None Detected	



EMSL Canada Inc.

2756 Slough Street Mississauga, ON L4T 1G3
Phone/Fax: (289) 997-4602 / (289) 997-4607
<http://www.EMSL.com> / torontolab@emsl.com

EMSL Canada Order 552216923
Customer ID: 55SELI62
Customer PO:
Project ID:

Test Report: Asbestos Analysis of Bulk Materials for Ontario Regulation 278/05 via EPA600/R-93/116 Method

Analyst(s):

Sonya Patel PLM (14)
Vanessa Gallego PLM (3)

Reviewed and approved by:

Matthew Davis or other approved signatory
or Other Approved Signatory

None Detected = <0.1%. EMSL maintains liability limited to cost of analysis. Interpretation and use of test results are the responsibility of the client. This report relates only to the samples reported above, and may not be reproduced, except in full, without written approval by EMSL. EMSL bears no responsibility for sample collection activities or analytical method limitations. The report reflects the samples as received. Results are generated from the field sampling data (sampling volumes and areas, locations, etc.) provided by the client on the Chain of Custody. Samples are within quality control criteria and met method specifications unless otherwise noted. Estimation of uncertainty available upon request. This report is a summary of multiple methods of analysis, fully compliant reports are available upon request. A combination of PLM and TEM analysis may be necessary to ensure consistently reliable detection of asbestos. This report must not be used to claim product endorsement by NVLAP of any agency or the U.S. Government.

Samples analyzed by EMSL Canada Inc. Mississauga, ON NVLAP Lab Code 200877-0

Initial report from: 11/07/2022 12:58:15



EMSL Canada Inc.

20 Amber Street Unit #16 Markham, ON L3R 5P4
Phone/Fax: (289) 271-4362 / (289) 799-3563
<http://www.EMSL.com> / markhamlab@EMSL.com

EMSL Canada Order 662300062
Customer ID: 55SELI62
Customer PO: 1-S1230012
Project ID:

Attn: Peter Milosh
Safetech Environmental Limited
3045 Southcreek Road
Unit 14
Mississauga, ON L4X 2X7
Phone: (905) 624-2722
Fax: (905) 624-4306
Collected:
Received: 2/13/2023
Analyzed: 2/14/2023
Proj: 2867 Ellesmere Rd. (RM.721,722) / 1-S1230012

Summary Test Report for Asbestos Analysis of Bulk Materials for Ontario Regulation 278/05

Client Sample ID: 01A **Lab Sample ID:** 662300062-0001

Sample Description: Room 722, Floor / Beige Vinyl Sheet

TEST	Analyzed Date	Color	Non-Asbestos		Asbestos	Comment
			Fibrous	Non-Fibrous		
PLM Grav. Reduction	2/14/2023	Beige	0.0%	100%	None Detected	

Client Sample ID: 01B **Lab Sample ID:** 662300062-0002

Sample Description: Corridor, Floor / Beige Vinyl Sheet

TEST	Analyzed Date	Color	Non-Asbestos		Asbestos	Comment
			Fibrous	Non-Fibrous		
PLM Grav. Reduction	2/14/2023	Blue/Beige	0.0%	100%	None Detected	

Client Sample ID: 01C **Lab Sample ID:** 662300062-0003

Sample Description: Room 721, Floor / Beige Vinyl Sheet

TEST	Analyzed Date	Color	Non-Asbestos		Asbestos	Comment
			Fibrous	Non-Fibrous		
PLM Grav. Reduction	2/14/2023	Beige	0.0%	100%	None Detected	

Client Sample ID: 02A **Lab Sample ID:** 662300062-0004

Sample Description: Corridor, Floor / Beige Vinyl Tile

TEST	Analyzed Date	Color	Non-Asbestos		Asbestos	Comment
			Fibrous	Non-Fibrous		
PLM Grav. Reduction	2/14/2023	Beige	0.0%	100%	None Detected	

Client Sample ID: 02B-Floor Tile **Lab Sample ID:** 662300062-0005

Sample Description: Room 721, Floor / Beige Vinyl Tile

TEST	Analyzed Date	Color	Non-Asbestos		Asbestos	Comment
			Fibrous	Non-Fibrous		
PLM Grav. Reduction	2/14/2023	Beige	0.0%	100%	None Detected	

Client Sample ID: 02B-Mastic **Lab Sample ID:** 662300062-0005A

Sample Description: Room 721, Floor / Beige Vinyl Tile

TEST	Analyzed Date	Color	Non-Asbestos		Asbestos	Comment
			Fibrous	Non-Fibrous		
PLM	2/14/2023	Yellow	0.0%	100.0%	None Detected	

Client Sample ID: 02C **Lab Sample ID:** 662300062-0006

Sample Description: Room 721, Floor / Beige Vinyl Tile

TEST	Analyzed Date	Color	Non-Asbestos		Asbestos	Comment
			Fibrous	Non-Fibrous		
PLM Grav. Reduction	2/14/2023	Beige	0.0%	100%	None Detected	



EMSL Canada Inc.

20 Amber Street Unit #16 Markham, ON L3R 5P4
 Phone/Fax: (289) 271-4362 / (289) 799-3563
<http://www.EMSL.com> / markhamlab@EMSL.com

EMSL Canada Order 662300062
 Customer ID: 55SELI62
 Customer PO: 1-S1230012
 Project ID:

Summary Test Report for Asbestos Analysis of Bulk Materials for Ontario Regulation 278/05

Client Sample ID: 03A

Lab Sample ID: 662300062-0007

Sample Description: Corridor, Wall / Joint-Filling Compound

TEST	Analyzed Date	Color	Non-Asbestos		Asbestos	Comment
			Fibrous	Non-Fibrous		
PLM	2/14/2023	White	0.0%	100.0%	None Detected	

Client Sample ID: 03B

Lab Sample ID: 662300062-0008

Sample Description: Corridor, Wall / Joint-Filling Compound

TEST	Analyzed Date	Color	Non-Asbestos		Asbestos	Comment
			Fibrous	Non-Fibrous		
PLM	2/14/2023	White	0.0%	100.0%	None Detected	

Client Sample ID: 03C-Joint Compound 1

Lab Sample ID: 662300062-0009

Sample Description: Corridor, Wall / Joint-Filling Compound

TEST	Analyzed Date	Color	Non-Asbestos		Asbestos	Comment
			Fibrous	Non-Fibrous		
PLM	2/14/2023	White	0.0%	100.0%	None Detected	

Client Sample ID: 03C-Joint Compound 2

Lab Sample ID: 662300062-0009A

Sample Description: Corridor, Wall / Joint-Filling Compound

TEST	Analyzed Date	Color	Non-Asbestos		Asbestos	Comment
			Fibrous	Non-Fibrous		
PLM	2/14/2023	Beige	0.0%	100.0%	None Detected	

Client Sample ID: 04A-Skim Coat

Lab Sample ID: 662300062-0010

Sample Description: Room 721, Wall / Plaster

TEST	Analyzed Date	Color	Non-Asbestos		Asbestos	Comment
			Fibrous	Non-Fibrous		
PLM	2/14/2023	White	0.0%	100.0%	None Detected	

Client Sample ID: 04A-Rough Coat

Lab Sample ID: 662300062-0010A

Sample Description: Room 721, Wall / Plaster

TEST	Analyzed Date	Color	Non-Asbestos		Asbestos	Comment
			Fibrous	Non-Fibrous		
PLM	2/14/2023	Gray	0.0%	100.0%	<1% Chrysotile	
400 PLM Pt Ct	2/14/2023	Gray	0.0%	100.0%	<0.25% Chrysotile	

Client Sample ID: 04B-Skim Coat

Lab Sample ID: 662300062-0011

Sample Description: Room 722, Wall / Plaster

TEST	Analyzed Date	Color	Non-Asbestos		Asbestos	Comment
			Fibrous	Non-Fibrous		
PLM	2/14/2023	White	0.0%	100.0%	None Detected	

Client Sample ID: 04B-Rough Coat

Lab Sample ID: 662300062-0011A

Sample Description: Room 722, Wall / Plaster

TEST	Analyzed Date	Color	Non-Asbestos		Asbestos	Comment
			Fibrous	Non-Fibrous		
PLM	2/14/2023	Gray	0.0%	100.0%	<1% Chrysotile	
400 PLM Pt Ct	2/14/2023	Gray	0.0%	100.0%	<0.25% Chrysotile	



EMSL Canada Inc.

20 Amber Street Unit #16 Markham, ON L3R 5P4
Phone/Fax: (289) 271-4362 / (289) 799-3563
<http://www.EMSL.com> / markhamlab@EMSL.com

EMSL Canada Order 662300062
Customer ID: 55SELI62
Customer PO: 1-S1230012
Project ID:

Summary Test Report for Asbestos Analysis of Bulk Materials for Ontario Regulation 278/05

Client Sample ID: 04C-Skim Coat **Lab Sample ID:** 662300062-0012

Sample Description: Corridor, Wall / Plaster

TEST	Analyzed Date	Color	Non-Asbestos		Asbestos	Comment
			Fibrous	Non-Fibrous		
PLM	2/14/2023	White	0.0%	100.0%	None Detected	

Client Sample ID: 04C-Rough Coat **Lab Sample ID:** 662300062-0012A

Sample Description: Corridor, Wall / Plaster

TEST	Analyzed Date	Color	Non-Asbestos		Asbestos	Comment
			Fibrous	Non-Fibrous		
PLM	2/14/2023	Gray	0.0%	100.0%	<1% Chrysotile	
400 PLM Pt Ct	2/14/2023	Gray	0.0%	100.0%	<0.25% Chrysotile	

Client Sample ID: 05A **Lab Sample ID:** 662300062-0013

Sample Description: Corridor, Ceiling / Acoustic Ceiling Tile

TEST	Analyzed Date	Color	Non-Asbestos		Asbestos	Comment
			Fibrous	Non-Fibrous		
PLM	2/14/2023	Gray	80.0%	20.0%	None Detected	

Client Sample ID: 05B **Lab Sample ID:** 662300062-0014

Sample Description: Corridor, Ceiling / Acoustic Ceiling Tile

TEST	Analyzed Date	Color	Non-Asbestos		Asbestos	Comment
			Fibrous	Non-Fibrous		
PLM	2/14/2023	Gray	80.0%	20.0%	None Detected	

Client Sample ID: 05C **Lab Sample ID:** 662300062-0015

Sample Description: Corridor, Ceiling / Acoustic Ceiling Tile

TEST	Analyzed Date	Color	Non-Asbestos		Asbestos	Comment
			Fibrous	Non-Fibrous		
PLM	2/14/2023	Gray	70.0%	30.0%	None Detected	

Client Sample ID: 06A **Lab Sample ID:** 662300062-0016

Sample Description: Room 722, Structure / Sprayed Fireproofing

TEST	Analyzed Date	Color	Non-Asbestos		Asbestos	Comment
			Fibrous	Non-Fibrous		
PLM	2/14/2023	Gray	80.0%	20.0%	None Detected	

Client Sample ID: 06B **Lab Sample ID:** 662300062-0017

Sample Description: Corridor, Structure / Sprayed Fireproofing

TEST	Analyzed Date	Color	Non-Asbestos		Asbestos	Comment
			Fibrous	Non-Fibrous		
PLM	2/14/2023	Gray	80.0%	20.0%	None Detected	

Client Sample ID: 06C **Lab Sample ID:** 662300062-0018

Sample Description: Corridor, Structure / Sprayed Fireproofing

TEST	Analyzed Date	Color	Non-Asbestos		Asbestos	Comment
			Fibrous	Non-Fibrous		
PLM	2/14/2023	Gray	80.0%	20.0%	None Detected	



EMSL Canada Inc.

20 Amber Street Unit #16 Markham, ON L3R 5P4
Phone/Fax: (289) 271-4362 / (289) 799-3563
<http://www.EMSL.com> / markhamlab@EMSL.com

EMSL Canada Order 662300062
Customer ID: 55SELI62
Customer PO: 1-S1230012
Project ID:

Summary Test Report for Asbestos Analysis of Bulk Materials for Ontario Regulation 278/05

Client Sample ID: 07A

Lab Sample ID: 662300062-0019

Sample Description: Corridor, Structure / Mortar

TEST	Analyzed Date	Color	Non-Asbestos		Asbestos	Comment
			Fibrous	Non-Fibrous		
PLM	2/14/2023	Gray	0.0%	100.0%	<1% Chrysotile	
400 PLM Pt Ct	2/14/2023	Gray	0.0%	100.0%	<0.25% Chrysotile	

Client Sample ID: 07B

Lab Sample ID: 662300062-0020

Sample Description: Corridor, Structure / Mortar

TEST	Analyzed Date	Color	Non-Asbestos		Asbestos	Comment
			Fibrous	Non-Fibrous		
PLM	2/14/2023	Gray	0.0%	100.0%	<1% Chrysotile	
400 PLM Pt Ct	2/14/2023	Gray	0.0%	100.0%	<0.25% Chrysotile	

Client Sample ID: 07C

Lab Sample ID: 662300062-0021

Sample Description: Corridor, Structure / Mortar

TEST	Analyzed Date	Color	Non-Asbestos		Asbestos	Comment
			Fibrous	Non-Fibrous		
PLM	2/14/2023	Gray	0.0%	100.0%	<1% Chrysotile	
400 PLM Pt Ct	2/14/2023	Gray	0.0%	100.0%	<0.25% Chrysotile	

Client Sample ID: 08A

Lab Sample ID: 662300062-0022

Sample Description: Corridor, Duct / Paper Insulation

TEST	Analyzed Date	Color	Non-Asbestos		Asbestos	Comment
			Fibrous	Non-Fibrous		
PLM	2/14/2023	White	70.0%	30.0%	None Detected	

Client Sample ID: 08B

Lab Sample ID: 662300062-0023

Sample Description: Corridor, Duct / Paper Insulation

TEST	Analyzed Date	Color	Non-Asbestos		Asbestos	Comment
			Fibrous	Non-Fibrous		
PLM	2/14/2023	White	70.0%	30.0%	None Detected	

Client Sample ID: 08C

Lab Sample ID: 662300062-0024

Sample Description: Corridor, Duct / Paper Insulation

TEST	Analyzed Date	Color	Non-Asbestos		Asbestos	Comment
			Fibrous	Non-Fibrous		
PLM	2/14/2023	White/Yellow	65.0%	35.0%	None Detected	

Client Sample ID: 09

Lab Sample ID: 662300062-0025

Sample Description: Corridor, Pipe / Parging Cement

TEST	Analyzed Date	Color	Non-Asbestos		Asbestos	Comment
			Fibrous	Non-Fibrous		
PLM	2/14/2023	Gray	0.0%	40.0%	60% Chrysotile	



EMSL Canada Inc.

20 Amber Street Unit #16 Markham, ON L3R 5P4
Phone/Fax: (289) 271-4362 / (289) 799-3563
<http://www.EMSL.com> / markhamlab@EMSL.com

EMSL Canada Order 662300062
Customer ID: 55SELI62
Customer PO: 1-S1230012
Project ID:

Summary Test Report for Asbestos Analysis of Bulk Materials for Ontario Regulation 278/05

Analyst(s):

Michelle Bautista PLM (8)
400 PLM Pt Ct (2)
PLM Grav. Reduction (2)
Stephanie Achaiya PLM (16)
400 PLM Pt Ct (4)
PLM Grav. Reduction (4)

Reviewed and approved by:

Stephanie Achaiya, Laboratory Manager
or Other Approved Signatory

None Detected = <0.1%. EMSL maintains liability limited to cost of analysis. Interpretation and use of test results are the responsibility of the client. This is a summary report; official reports are available on LabConnect or upon request and relates only to the samples reported above, and may not be reproduced, except in full, without written approval by EMSL. EMSL bears no responsibility for sample collection activities or analytical method limitations. The report reflects the samples as received. Results are generated from the field sampling data (sampling volumes and areas, locations, etc.) provided by the client on the Chain of Custody. Samples are within quality control criteria and met method specifications unless otherwise noted. The above analyses were performed in general compliance with Appendix E to Subpart E of 40 CFR (previously EPA 600/M4-82-020 "Interim Method") but augmented with procedures outlined in the 1993 ("final") version of the method. This report must not be used by the client to claim product certification, approval, or endorsement by NVLAP, NIST or any agency of the federal government. Non-friable organically bound materials present a problem matrix and therefore EMSL recommends gravimetric reduction prior to analysis. Unless requested by the client, building materials manufactured with multiple layers (i.e. linoleum, wallboard, etc.) are reported as a single sample. Estimation of uncertainty is available on request.

Samples analyzed by EMSL Canada Inc. Markham, ON NVLAP Lab Code 600317-0

Initial report from: 02/14/2023 13:26:44



EMSL Canada Inc.

2756 Slough Street Mississauga, ON L4T 1G3
Phone/Fax: (289) 997-4602 / (289) 997-4607
<http://www.EMSL.com> / torontolab@emsl.com

EMSL Canada Order 552304141
Customer ID: 55SELI62
Customer PO: 1-S1230024
Project ID:

Attn: Peter Milosh
Safetech Environmental Limited
3045 Southcreek Road
Unit 14
Mississauga, ON L4X 2X7
Proj: Centenary Palliative Hub = 1-S1230024

Phone: (905) 624-2722
Fax: (905) 624-4306
Collected:
Received: 3/20/2023
Analyzed: 3/21/2023

Summary Test Report for Asbestos Analysis of Bulk Materials for Ontario Regulation 278/05

Client Sample ID: 01A **Lab Sample ID:** 552304141-0001
Sample Description: Palliative Hub Office/Joint Compound

TEST	Analyzed Date	Color	Non-Asbestos		Asbestos	Comment
			Fibrous	Non-Fibrous		
PLM	3/21/2023	White	0.0%	100.0%	None Detected	

Client Sample ID: 01B **Lab Sample ID:** 552304141-0002
Sample Description: Palliative Hub Office/Joint Compound

TEST	Analyzed Date	Color	Non-Asbestos		Asbestos	Comment
			Fibrous	Non-Fibrous		
PLM	3/21/2023	White	0.0%	100.0%	None Detected	

Client Sample ID: 01C **Lab Sample ID:** 552304141-0003
Sample Description: Palliative Hub Office/Joint Compound

TEST	Analyzed Date	Color	Non-Asbestos		Asbestos	Comment
			Fibrous	Non-Fibrous		
PLM	3/21/2023	White	0.0%	100.0%	None Detected	

Client Sample ID: 01D **Lab Sample ID:** 552304141-0004
Sample Description: Palliative Hub Office/Joint Compound

TEST	Analyzed Date	Color	Non-Asbestos		Asbestos	Comment
			Fibrous	Non-Fibrous		
PLM	3/21/2023	White	0.0%	100.0%	None Detected	

Client Sample ID: 02A-Floor Tile **Lab Sample ID:** 552304141-0005
Sample Description: Palliative Hub Office/Beige Vinyl Tiles (12"x12")

TEST	Analyzed Date	Color	Non-Asbestos		Asbestos	Comment
			Fibrous	Non-Fibrous		
PLM	3/21/2023	Beige	0.0%	100.0%	None Detected	

Client Sample ID: 02A-Mastic **Lab Sample ID:** 552304141-0005A
Sample Description: Palliative Hub Office/Beige Vinyl Tiles (12"x12")

TEST	Analyzed Date	Color	Non-Asbestos		Asbestos	Comment
			Fibrous	Non-Fibrous		
PLM	3/21/2023	Yellow	0.0%	100.0%	None Detected	

Client Sample ID: 02A-Leveler **Lab Sample ID:** 552304141-0005B
Sample Description: Palliative Hub Office/Beige Vinyl Tiles (12"x12")

TEST	Analyzed Date	Color	Non-Asbestos		Asbestos	Comment
			Fibrous	Non-Fibrous		
PLM	3/21/2023	Gray/Green	0.0%	100.0%	None Detected	



EMSL Canada Inc.

2756 Slough Street Mississauga, ON L4T 1G3
Phone/Fax: (289) 997-4602 / (289) 997-4607
<http://www.EMSL.com> / torontolab@emsl.com

EMSL Canada Order 552304141
Customer ID: 55SELI62
Customer PO: 1-S1230024
Project ID:

Summary Test Report for Asbestos Analysis of Bulk Materials for Ontario Regulation 278/05

Client Sample ID: 02B-Floor Tile **Lab Sample ID:** 552304141-0006

Sample Description: Palliative Hub Office/Beige Vinyl Tiles (12"x12")

TEST	Analyzed Date	Color	Non-Asbestos		Asbestos	Comment
			Fibrous	Non-Fibrous		
PLM	3/21/2023	Beige	0.0%	100.0%	None Detected	

Client Sample ID: 02B-Mastic **Lab Sample ID:** 552304141-0006A

Sample Description: Palliative Hub Office/Beige Vinyl Tiles (12"x12")

TEST	Analyzed Date	Color	Non-Asbestos		Asbestos	Comment
			Fibrous	Non-Fibrous		
PLM	3/21/2023	Yellow	0.0%	100.0%	None Detected	

Client Sample ID: 02B-Leveler **Lab Sample ID:** 552304141-0006B

Sample Description: Palliative Hub Office/Beige Vinyl Tiles (12"x12")

TEST	Analyzed Date	Color	Non-Asbestos		Asbestos	Comment
			Fibrous	Non-Fibrous		
PLM	3/21/2023	Gray/Green	0.0%	100.0%	None Detected	

Client Sample ID: 02C-Floor Tile **Lab Sample ID:** 552304141-0007

Sample Description: Palliative Hub Office/Beige Vinyl Tiles (12"x12")

TEST	Analyzed Date	Color	Non-Asbestos		Asbestos	Comment
			Fibrous	Non-Fibrous		
PLM	3/21/2023	Tan	0.0%	100.0%	None Detected	

Client Sample ID: 02C-Mastic **Lab Sample ID:** 552304141-0007A

Sample Description: Palliative Hub Office/Beige Vinyl Tiles (12"x12")

TEST	Analyzed Date	Color	Non-Asbestos		Asbestos	Comment
			Fibrous	Non-Fibrous		
PLM	3/21/2023	Yellow	0.0%	100.0%	None Detected	

Client Sample ID: 02C-Leveler **Lab Sample ID:** 552304141-0007B

Sample Description: Palliative Hub Office/Beige Vinyl Tiles (12"x12")

TEST	Analyzed Date	Color	Non-Asbestos		Asbestos	Comment
			Fibrous	Non-Fibrous		
PLM	3/21/2023	Gray	0.0%	100.0%	None Detected	

Client Sample ID: 03A-Floor Tile **Lab Sample ID:** 552304141-0008

Sample Description: Palliative Hub Office/Grey Flecks Vinyl Tiles (12"x12")

TEST	Analyzed Date	Color	Non-Asbestos		Asbestos	Comment
			Fibrous	Non-Fibrous		
PLM	3/21/2023	Gray	0.0%	100.0%	None Detected	

Client Sample ID: 03A-Mastic **Lab Sample ID:** 552304141-0008A

Sample Description: Palliative Hub Office/Grey Flecks Vinyl Tiles (12"x12")

TEST	Analyzed Date	Color	Non-Asbestos		Asbestos	Comment
			Fibrous	Non-Fibrous		
PLM	3/21/2023	Yellow	0.0%	100.0%	None Detected	



EMSL Canada Inc.

2756 Slough Street Mississauga, ON L4T 1G3
Phone/Fax: (289) 997-4602 / (289) 997-4607
<http://www.EMSL.com> / torontolab@emsl.com

EMSL Canada Order 552304141
Customer ID: 55SELI62
Customer PO: 1-S1230024
Project ID:

Summary Test Report for Asbestos Analysis of Bulk Materials for Ontario Regulation 278/05

Client Sample ID: 03A-Leveler **Lab Sample ID:** 552304141-0008B

Sample Description: Palliative Hub Office/Grey Flecks Vinyl Tiles (12"x12")

TEST	Analyzed Date	Color	Non-Asbestos		Asbestos	Comment
			Fibrous	Non-Fibrous		
PLM	3/21/2023	Gray/White/Green	0.0%	100.0%	None Detected	

Client Sample ID: 03B-Floor Tile **Lab Sample ID:** 552304141-0009

Sample Description: Palliative Hub Office/Grey Flecks Vinyl Tiles (12"x12")

TEST	Analyzed Date	Color	Non-Asbestos		Asbestos	Comment
			Fibrous	Non-Fibrous		
PLM	3/21/2023	Gray	0.0%	100.0%	None Detected	

Client Sample ID: 03B-Mastic **Lab Sample ID:** 552304141-0009A

Sample Description: Palliative Hub Office/Grey Flecks Vinyl Tiles (12"x12")

TEST	Analyzed Date	Color	Non-Asbestos		Asbestos	Comment
			Fibrous	Non-Fibrous		
PLM	3/21/2023	Yellow	0.0%	100.0%	None Detected	

Client Sample ID: 03B-Leveler **Lab Sample ID:** 552304141-0009B

Sample Description: Palliative Hub Office/Grey Flecks Vinyl Tiles (12"x12")

TEST	Analyzed Date	Color	Non-Asbestos		Asbestos	Comment
			Fibrous	Non-Fibrous		
PLM	3/21/2023	Gray/White/Green	0.0%	100.0%	None Detected	

Client Sample ID: 03C-Floor Tile **Lab Sample ID:** 552304141-0010

Sample Description: Palliative Hub Office/Grey Flecks Vinyl Tiles (12"x12")

TEST	Analyzed Date	Color	Non-Asbestos		Asbestos	Comment
			Fibrous	Non-Fibrous		
PLM	3/21/2023	White	0.0%	100.0%	None Detected	

Client Sample ID: 03C-Mastic **Lab Sample ID:** 552304141-0010A

Sample Description: Palliative Hub Office/Grey Flecks Vinyl Tiles (12"x12")

TEST	Analyzed Date	Color	Non-Asbestos		Asbestos	Comment
			Fibrous	Non-Fibrous		
PLM	3/21/2023	Yellow	0.0%	100.0%	None Detected	

Client Sample ID: 03C-Leveler **Lab Sample ID:** 552304141-0010B

Sample Description: Palliative Hub Office/Grey Flecks Vinyl Tiles (12"x12")

TEST	Analyzed Date	Color	Non-Asbestos		Asbestos	Comment
			Fibrous	Non-Fibrous		
PLM	3/21/2023	Gray	0.0%	100.0%	None Detected	



EMSL Canada Inc.

2756 Slough Street Mississauga, ON L4T 1G3
Phone/Fax: (289) 997-4602 / (289) 997-4607
<http://www.EMSL.com> / torontolab@emsl.com

EMSL Canada Order 552304141
Customer ID: 55SELI62
Customer PO: 1-S1230024
Project ID:

Summary Test Report for Asbestos Analysis of Bulk Materials for Ontario Regulation 278/05

Analyst(s):

Ashley Brito PLM (7)
Kira Ramphal PLM (15)

Reviewed and approved by:

Matthew Davis or other approved signatory
or Other Approved Signatory

None Detected = <0.1%. EMSL maintains liability limited to cost of analysis. Interpretation and use of test results are the responsibility of the client. This is a summary report; official reports are available on LabConnect or upon request and relates only to the samples reported above, and may not be reproduced, except in full, without written approval by EMSL. EMSL bears no responsibility for sample collection activities or analytical method limitations. The report reflects the samples as received. Results are generated from the field sampling data (sampling volumes and areas, locations, etc.) provided by the client on the Chain of Custody. Samples are within quality control criteria and met method specifications unless otherwise noted. The above analyses were performed in general compliance with Appendix E to Subpart E of 40 CFR (previously EPA 600/M4-82-020 "Interim Method") but augmented with procedures outlined in the 1993 ("final") version of the method. This report must not be used by the client to claim product certification, approval, or endorsement by NVLAP, NIST or any agency of the federal government. Non-friable organically bound materials present a problem matrix and therefore EMSL recommends gravimetric reduction prior to analysis. Unless requested by the client, building materials manufactured with multiple layers (i.e. linoleum, wallboard, etc.) are reported as a single sample. Estimation of uncertainty is available on request.

Samples analyzed by EMSL Canada Inc. Mississauga, ON NVLAP Lab Code 200877-0

Initial report from: 03/21/2023 10:28:21



EMSL Canada Inc.

2756 Slough Street Mississauga, ON L4T 1G3
Phone/Fax: (289) 997-4602 / (289) 997-4607
<http://www.EMSL.com> / torontolab@emsl.com

EMSL Canada Order 552304147
Customer ID: 55SELI62
Customer PO: S1230025
Project ID:

Attn: Peter Milosh
Safetech Environmental Limited
3045 Southcreek Road
Unit 14
Mississauga, ON L4X 2X7

Phone: (905) 624-2722
Fax: (905) 624-4306
Collected:
Received: 3/20/2023
Analyzed: 3/21/2023

Proj: O.R. No. 4 = S1230025

Summary Test Report for Asbestos Analysis of Bulk Materials for Ontario Regulation 278/05

Client Sample ID: 01A **Lab Sample ID:** 552304147-0001

Sample Description: Operating Room No.4/Sprayed Fireproofing (Debris)

TEST	Analyzed Date	Color	Non-Asbestos		Asbestos	Comment
			Fibrous	Non-Fibrous		
PLM	3/21/2023	Gray	70.0%	30.0%	None Detected	

Client Sample ID: 01B **Lab Sample ID:** 552304147-0002

Sample Description: Operating Room No.4/Sprayed Fireproofing (Debris)

TEST	Analyzed Date	Color	Non-Asbestos		Asbestos	Comment
			Fibrous	Non-Fibrous		
PLM	3/21/2023	Gray	70.0%	30.0%	None Detected	

Client Sample ID: 01C **Lab Sample ID:** 552304147-0003

Sample Description: Operating Room No.4/Sprayed Fireproofing (Debris)

TEST	Analyzed Date	Color	Non-Asbestos		Asbestos	Comment
			Fibrous	Non-Fibrous		
PLM	3/21/2023	Gray	70.0%	30.0%	None Detected	

Client Sample ID: 02A **Lab Sample ID:** 552304147-0004

Sample Description: Operating Room No.4/Plaster (Ceiling)

TEST	Analyzed Date	Color	Non-Asbestos		Asbestos	Comment
			Fibrous	Non-Fibrous		
PLM	3/21/2023	Gray/White	0.0%	100.0%	None Detected	*

Client Sample ID: 02B **Lab Sample ID:** 552304147-0005

Sample Description: Operating Room No.4/Plaster (Ceiling)

TEST	Analyzed Date	Color	Non-Asbestos		Asbestos	Comment
			Fibrous	Non-Fibrous		
PLM	3/21/2023	Gray	0.0%	100.0%	None Detected	

Client Sample ID: 02C **Lab Sample ID:** 552304147-0006

Sample Description: Operating Room No.4/Plaster (Ceiling)

TEST	Analyzed Date	Color	Non-Asbestos		Asbestos	Comment
			Fibrous	Non-Fibrous		
PLM	3/21/2023	Gray	0.0%	100.0%	None Detected	



EMSL Canada Inc.

2756 Slough Street Mississauga, ON L4T 1G3
Phone/Fax: (289) 997-4602 / (289) 997-4607
<http://www.EMSL.com> / torontolab@emsl.com

EMSL Canada Order 552304147
Customer ID: 55SELI62
Customer PO: S1230025
Project ID:

Summary Test Report for Asbestos Analysis of Bulk Materials for Ontario Regulation 278/05

PLM: (*) Layers combined prior to analysis at client request

Analyst(s):

Kira Ramphal PLM (4)
Nickesh Mistry PLM (2)

Reviewed and approved by:

Matthew Davis or other approved signatory
or Other Approved Signatory

None Detected = <0.1%. EMSL maintains liability limited to cost of analysis. Interpretation and use of test results are the responsibility of the client. This is a summary report; official reports are available on LabConnect or upon request and relates only to the samples reported above, and may not be reproduced, except in full, without written approval by EMSL. EMSL bears no responsibility for sample collection activities or analytical method limitations. The report reflects the samples as received. Results are generated from the field sampling data (sampling volumes and areas, locations, etc.) provided by the client on the Chain of Custody. Samples are within quality control criteria and met method specifications unless otherwise noted. The above analyses were performed in general compliance with Appendix E to Subpart E of 40 CFR (previously EPA 600/M4-82-020 "Interim Method") but augmented with procedures outlined in the 1993 ("final") version of the method. This report must not be used by the client to claim product certification, approval, or endorsement by NVLAP, NIST or any agency of the federal government. Non-friable organically bound materials present a problem matrix and therefore EMSL recommends gravimetric reduction prior to analysis. Unless requested by the client, building materials manufactured with multiple layers (i.e. linoleum, wallboard, etc.) are reported as a single sample. Estimation of uncertainty is available on request.

Samples analyzed by EMSL Canada Inc. Mississauga, ON NVLAP Lab Code 200877-0

Initial report from: 03/21/2023 10:29:22



EMSL Canada Inc.

2756 Slough Street Mississauga, ON L4T 1G3
Phone/Fax: (289) 997-4602 / (289) 997-4607
<http://www.EMSL.com> / torontolab@emsl.com

EMSL Canada Order 552306821
Customer ID: 55SELI62
Customer PO: 1-51230039
Project ID:

Attn: Luke Guldemeester
Safetech Environmental Limited
3045 Southcreek Road
Unit 14
Mississauga, ON L4X 2X7
Proj: 1-51230039

Phone: (905) 624-2722
Fax: (905) 624-4306
Collected:
Received: 5/04/2023
Analyzed: 5/08/2023

Summary Test Report for Asbestos Analysis of Bulk Materials for Ontario Regulation 278/05

Client Sample ID: DJC1A **Lab Sample ID:** 552306821-0001
Sample Description: 7th Floor Nurses St N.

TEST	Analyzed Date	Color	Non-Asbestos		Asbestos	Comment
			Fibrous	Non-Fibrous		
PLM	5/08/2023	White	0.0%	100.0%	None Detected	

Client Sample ID: DJC1B **Lab Sample ID:** 552306821-0002
Sample Description: 7th Floor Nurses St N.

TEST	Analyzed Date	Color	Non-Asbestos		Asbestos	Comment
			Fibrous	Non-Fibrous		
PLM	5/08/2023	White	0.0%	100.0%	None Detected	

Client Sample ID: DJC1C **Lab Sample ID:** 552306821-0003
Sample Description: 7th Floor Nurses St N.

TEST	Analyzed Date	Color	Non-Asbestos		Asbestos	Comment
			Fibrous	Non-Fibrous		
PLM	5/08/2023	White	0.0%	100.0%	None Detected	

Client Sample ID: PC1A **Lab Sample ID:** 552306821-0004
Sample Description: 7th Floor Nurses St N.

TEST	Analyzed Date	Color	Non-Asbestos		Asbestos	Comment
			Fibrous	Non-Fibrous		
PLM	5/08/2023	Gray	0.0%	100.0%	<1% Chrysotile	
400 PLM Pt Ct	5/08/2023	Gray	0.0%	100.0%	<0.25% Chrysotile	

Client Sample ID: PC1B **Lab Sample ID:** 552306821-0005
Sample Description: 7th Floor Nurses St N.

TEST	Analyzed Date	Color	Non-Asbestos		Asbestos	Comment
			Fibrous	Non-Fibrous		
PLM	5/08/2023	Gray	0.0%	100.0%	<1% Chrysotile	
400 PLM Pt Ct	5/08/2023	Gray	0.0%	100.0%	<0.25% Chrysotile	

Client Sample ID: PC1C **Lab Sample ID:** 552306821-0006
Sample Description: 7th Floor Nurses St N.

TEST	Analyzed Date	Color	Non-Asbestos		Asbestos	Comment
			Fibrous	Non-Fibrous		
PLM	5/08/2023	Gray	0.0%	100.0%	<1% Chrysotile	
400 PLM Pt Ct	5/08/2023	Gray	0.0%	100.0%	<0.25% Chrysotile	

Client Sample ID: FD1 **Lab Sample ID:** 552306821-0007
Sample Description: 7th Floor Nurses St N.

TEST	Analyzed Date	Color	Non-Asbestos		Asbestos	Comment
			Fibrous	Non-Fibrous		
PLM	5/08/2023	Gray	80.0%	20.0%	None Detected	



EMSL Canada Inc.

2756 Slough Street Mississauga, ON L4T 1G3
Phone/Fax: (289) 997-4602 / (289) 997-4607
<http://www.EMSL.com> / torontolab@emsl.com

EMSL Canada Order 552306821
Customer ID: 55SELI62
Customer PO: 1-51230039
Project ID:

Summary Test Report for Asbestos Analysis of Bulk Materials for Ontario Regulation 278/05

Client Sample ID: FD2

Lab Sample ID: 552306821-0008

Sample Description: 7th Floor Nurses St N.

TEST	Analyzed Date	Color	Non-Asbestos		Asbestos	Comment
			Fibrous	Non-Fibrous		
PLM	5/08/2023	Gray	80.0%	20.0%	None Detected	

Client Sample ID: FD3

Lab Sample ID: 552306821-0009

Sample Description: 7th Floor Nurses St N.

TEST	Analyzed Date	Color	Non-Asbestos		Asbestos	Comment
			Fibrous	Non-Fibrous		
PLM	5/08/2023	Gray	75.0%	25.0%	None Detected	

Analyst(s):

Ashley Brito PLM (4)
Vanessa Gallego PLM (5)
400 PLM Pt Ct (3)

Reviewed and approved by:

Matthew Davis or other approved signatory
or Other Approved Signatory

None Detected = <0.1%. EMSL maintains liability limited to cost of analysis. Interpretation and use of test results are the responsibility of the client. This is a summary report; official reports are available on LabConnect or upon request and relates only to the samples reported above, and may not be reproduced, except in full, without written approval by EMSL. EMSL bears no responsibility for sample collection activities or analytical method limitations. The report reflects the samples as received. Results are generated from the field sampling data (sampling volumes and areas, locations, etc.) provided by the client on the Chain of Custody. Samples are within quality control criteria and met method specifications unless otherwise noted. The above analyses were performed in general compliance with Appendix E to Subpart E of 40 CFR (previously EPA 600/M4-82-020 "Interim Method") but augmented with procedures outlined in the 1993 ("final") version of the method. This report must not be used by the client to claim product certification, approval, or endorsement by NVLAP, NIST or any agency of the federal government. Non-friable organically bound materials present a problem matrix and therefore EMSL recommends gravimetric reduction prior to analysis. Unless requested by the client, building materials manufactured with multiple layers (i.e. linoleum, wallboard, etc.) are reported as a single sample. Estimation of uncertainty is available on request.

Samples analyzed by EMSL Canada Inc. Mississauga, ON NVLAP Lab Code 200877-0

Initial report from: 05/08/2023 17:56:05

**EMSL Canada Inc.**

2756 Slough Street, Mississauga, ON L4T 1G3

Phone/Fax: (289) 997-4602 / (289) 997-4607

<http://www.EMSL.com>torontolab@emsl.com

EMSL Canada Or 552306817
CustomerID: 55SELI62D
CustomerPO: 1-S1230039
ProjectID:

Attn: **Luke Guldemeester**
Safetech Environmental Limited
92 Caplan Avenue, Suite # 125
Barrie, ON L4N 9J2

Phone: (905) 624-2722
Fax:
Received: 5/4/2023 04:57 PM
Collected: 5/4/2023

Project: 1-S1230039 / SHN Centenry 7th Floor Nurse Stn.

Test Report: Lead in Paint Chips by Flame AAS (SW 846 3050B/7000B)*

<i>Client SampleDescription</i>	<i>Collected</i>	<i>Analyzed</i>	<i>Weight</i>	<i>RDL</i>	<i>Lead Concentration</i>
Lp1 552306817-0001	5/4/2023 Site: 7th Floor Nurse's Stn.	5/5/2023	0.2483 g	0.0081 % wt	0.045 % wt

Rowena Fanto, Lead Supervisor
or other approved signatory

EMSL maintains liability limited to cost of analysis. Interpretation and use of test results are the responsibility of the client. This report relates only to the samples reported above, and may not be reproduced, except in full, without written approval by EMSL. EMSL bears no responsibility for sample collection activities or analytical method limitations. The report reflects the samples as received. Results are generated from the field sampling data (sampling volumes and areas, locations, etc.) provided by the client on the Chain of Custody. Samples are within quality control criteria and met method specifications unless otherwise noted.

* Analysis following Lead in Paint by EMSL SOP/Determination of Environmental Lead by FLAA. Reporting limit is 0.008% wt based on the minimum sample weight per our SOP. "<" (less than) result signifies the analyte was not detected at or above the reporting limit. Measurement of uncertainty is available upon request. Definitions of modifications are available upon request.

Samples analyzed by EMSL Canada Inc. Mississauga, ON AIHA LAP, LLC-ELLAP Accredited #196142

Initial report from 05/08/2023 16:24:29

Appendix B

Site Plans

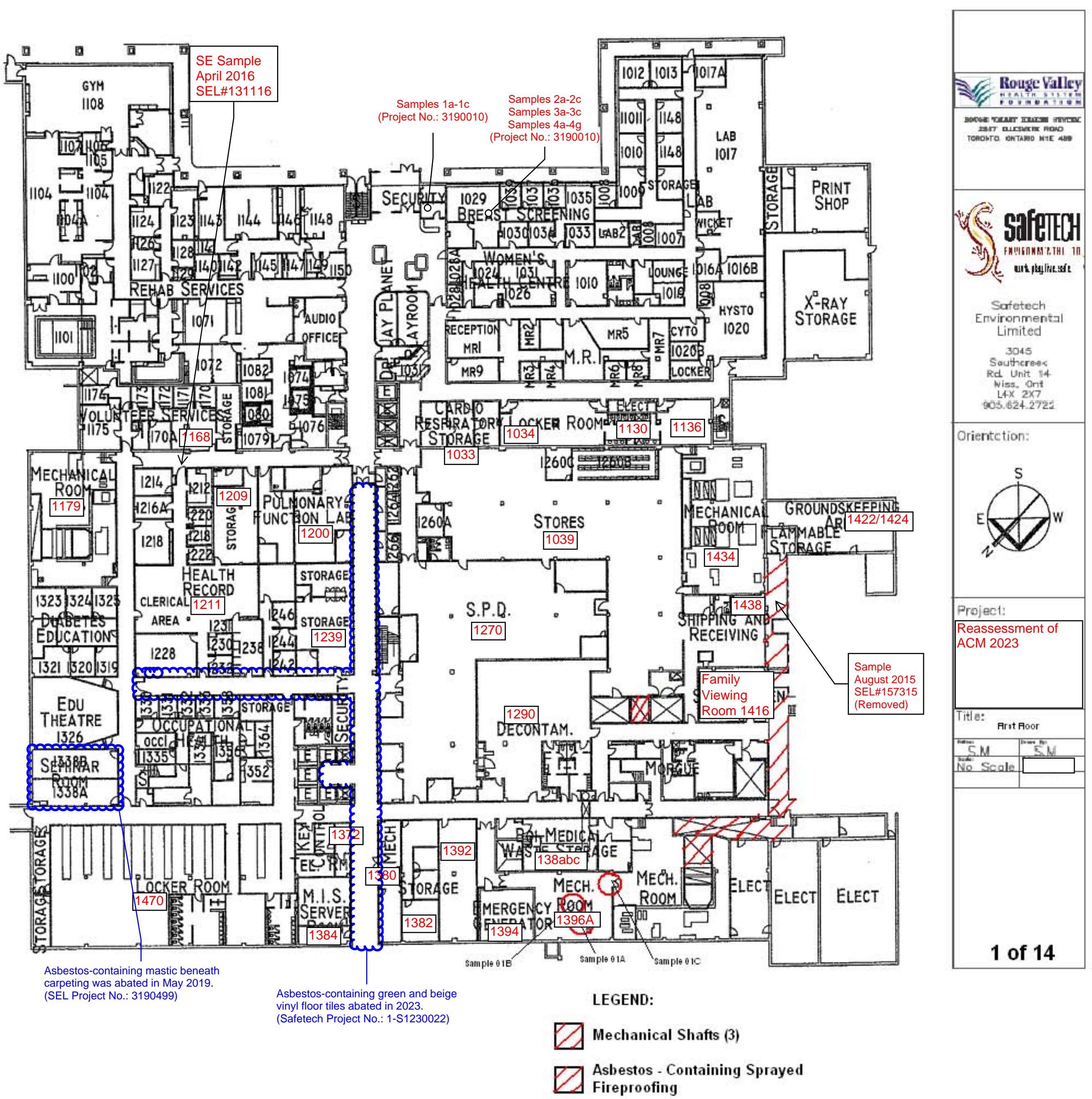

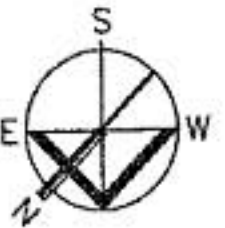
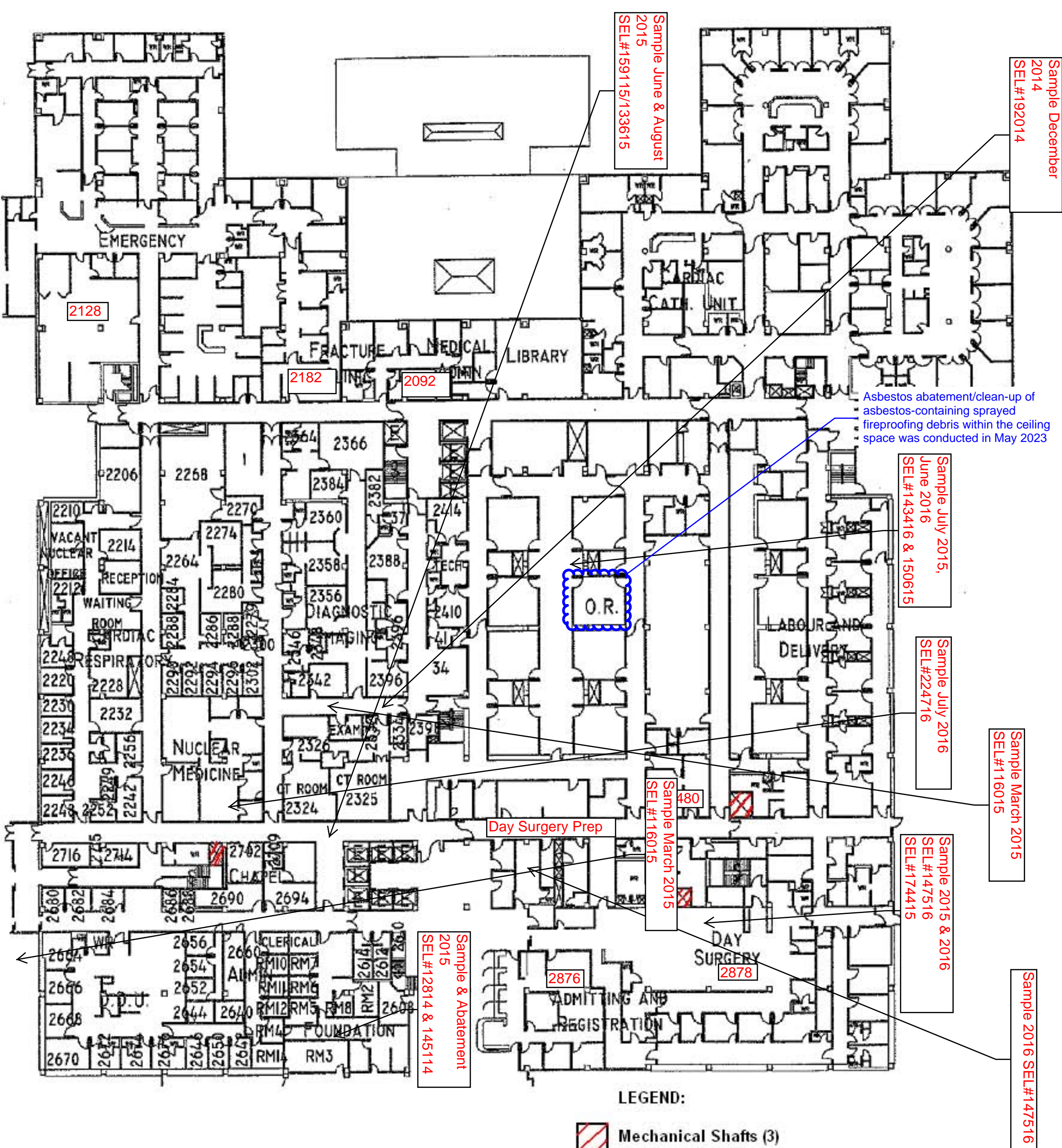

Orientation:

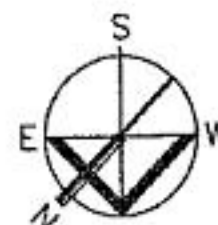

Project:

Reassessment of ACM 2023

Title: Third Floor

Notes:	Drawn By:
S.M	S.M
Scale:	
No Scale	

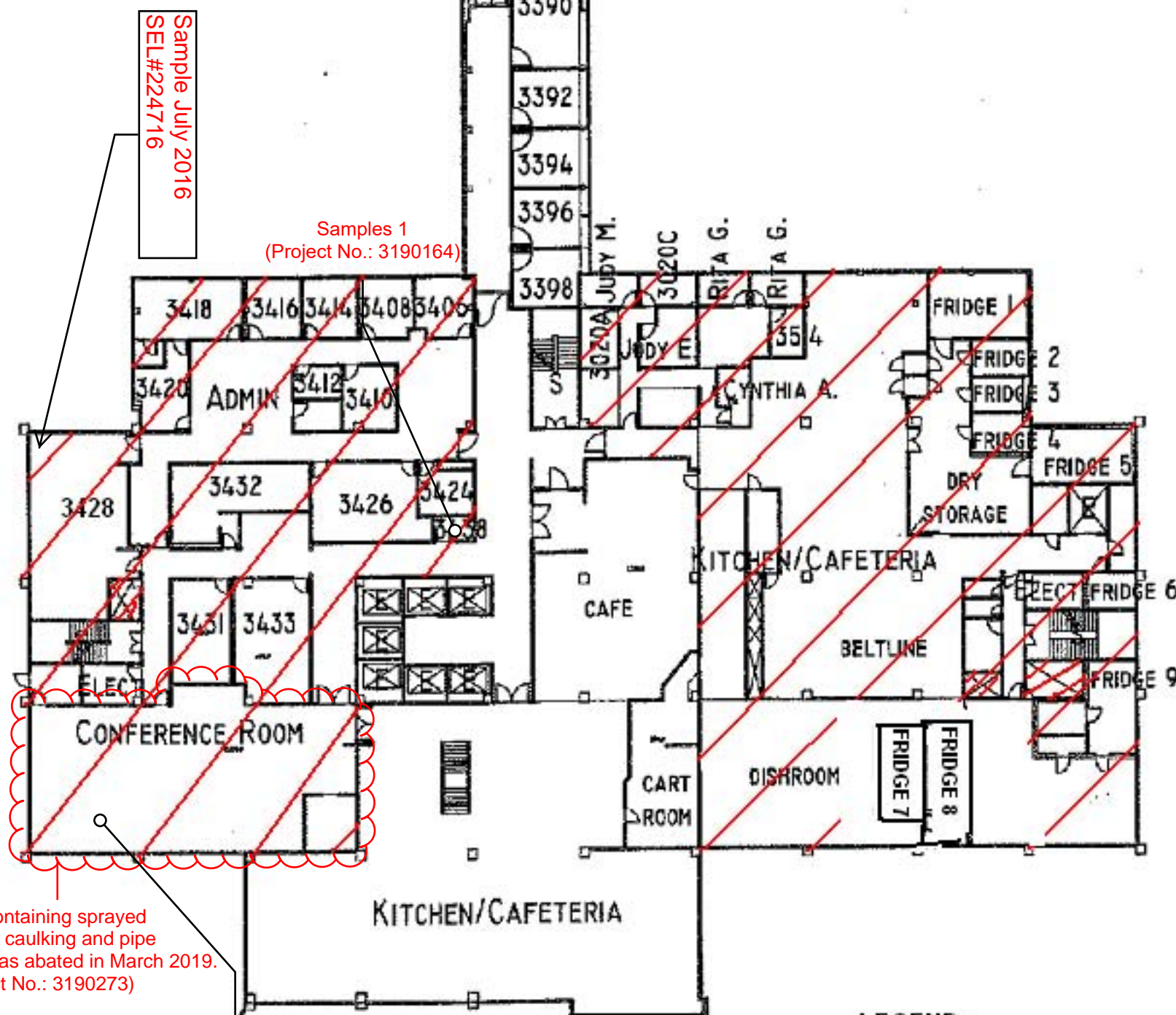

LEGEND:

-  Mechanical Shafts (3)
-  Asbestos - Containing Sprayed Fireproofing

Asbestos-containing sprayed fireproofing, caulking and pipe insulation was abated in March 2019. (SEL Project No.: 3190273)

Safetech
Environmental
Limited

3045
Southcreek
Rd. Unit 14
Miss, Ont
L4X 2X7
905.624.2722

Orientation:

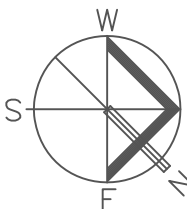

Reassessment of
ACM 2023

FILE:
Fourth Floor
Name: S.M. Drawn By: S.M.
Scale: No Scale





ROUGE VALLEY HEALTH SYSTEM
2867 ELLESMERE ROAD
TORONTO, ONTARIO M1E 4B9



Safetech
Environmental
Limited

3045
Southcreek
Rd. Unit 14
Miss, Ont
L4X 2X7
905.624.2722

Orientation:

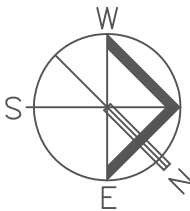

Project:

Reassessment
of ACM 2023

Title:
Fourth MBW Floor

Name:	Drawn By:
S.M	S.M
Scale:	
No Scale	

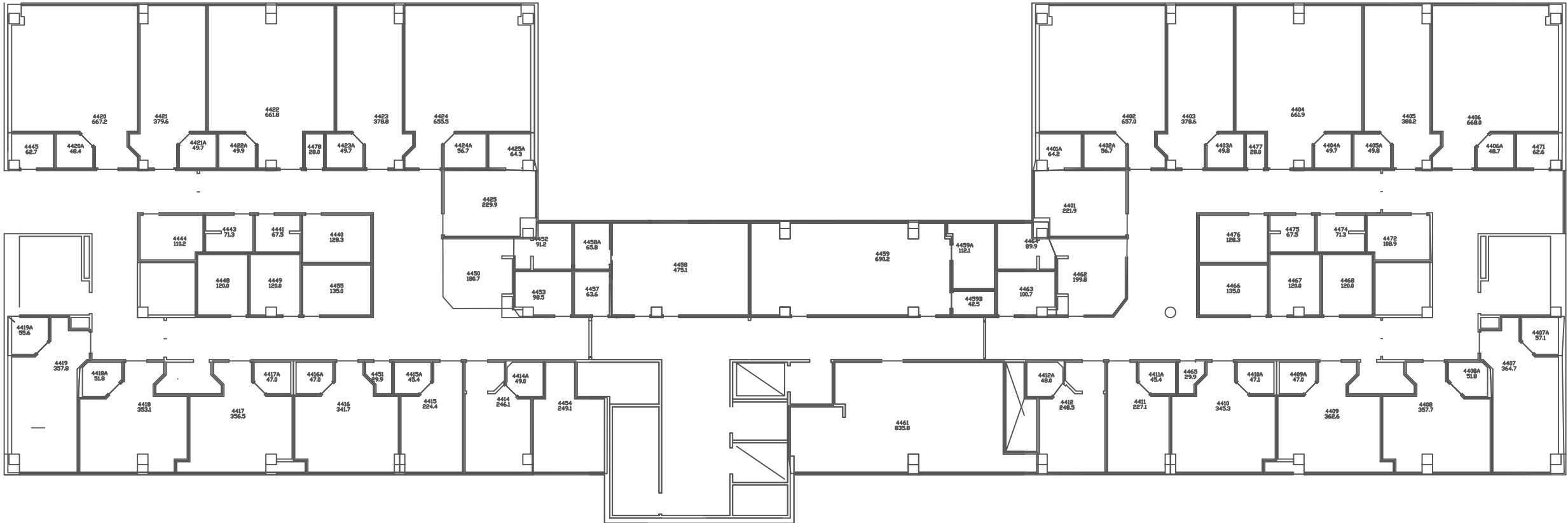

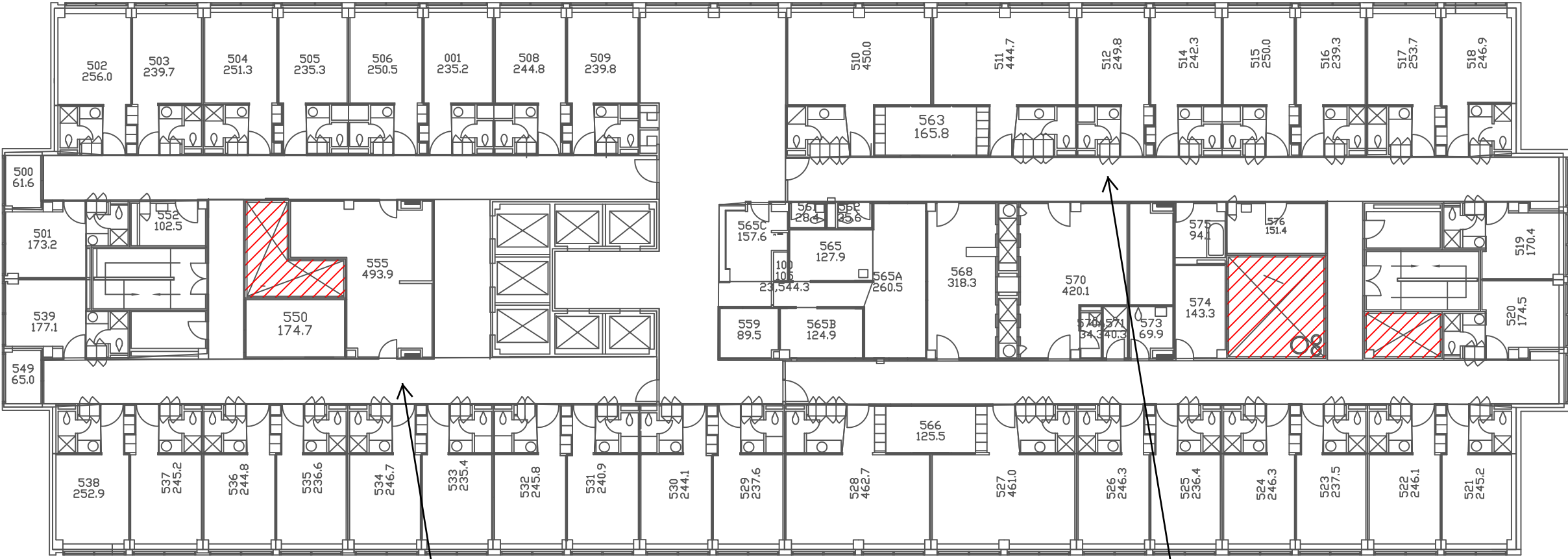

Sample # 8 May 2014

Sample # 9 May 2014

LEGEND:
/// Mechanical Shafts (3)



ROUGE VALLEY HEALTH SYSTEM
2867 ELLESMERE ROAD
TORONTO, ONTARIO M1E 4B9



Safetech
Environmental
Limited

3045
Southcreek
Rd. Unit 14
Miss, Ont
L4X 2X7
905.624.2722

Orientation:

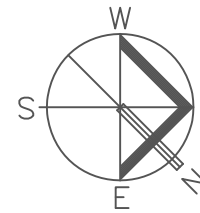

Project:

Reassessment
of ACM 2023

Title:
Fifth Floor

Name: S.M	Drawn By: S.M
Scale: No Scale	



ROUGE VALLEY HEALTH SYSTEM
2867 ELLESMERE ROAD
TORONTO, ONTARIO M1E 4B9



Safetech
Environmental
Limited

3045
Southcreek
Rd. Unit 14
Miss, Ont
L4X 2X7
905.624.2722

Orientation:

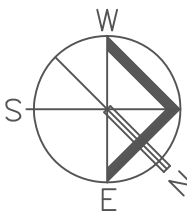

Project:

**Reassessment
of ACM 2023**

Title:
Sixth Floor

Name: S.M	Drawn By: S.M
Scale: No Scale	

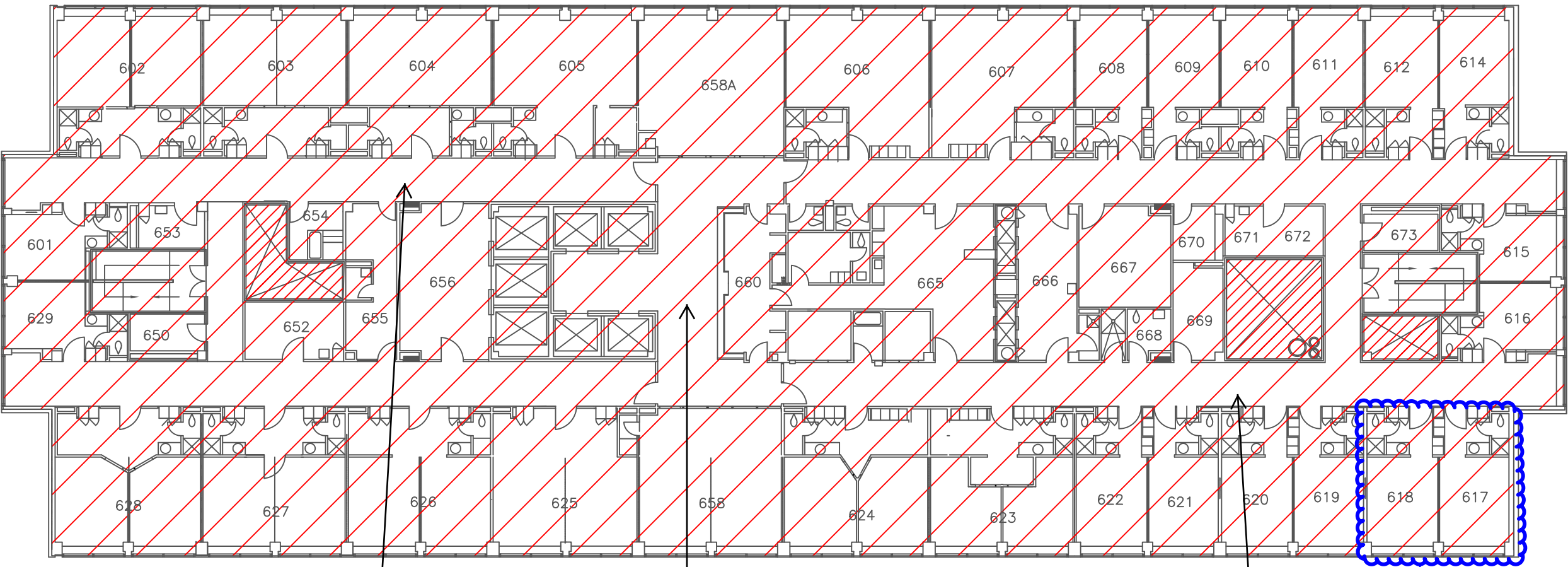

Sample # 11 May 2014

Sample # 10 May 2014

Sample # 12 May 2014

LEGEND:

- Mechanical Shafts (3)
- Asbestos – Containing Sprayed Fireproofing

Asbestos abatement of friable fire-stop parging, parging cement insulation on mechanical pipe fittings, presumed asbestos-containing debris of friable materials and vinyl floor tiles completed in April 2023.



ROUGE VALLEY HEALTH SYSTEM
2867 ELLESMERE ROAD
TORONTO, ONTARIO M1E 4B9



Safetech
Environmental
Limited

3045
Southcreek
Rd. Unit 14
Miss, Ont
L4X 2X7
905.624.2722

Orientation:

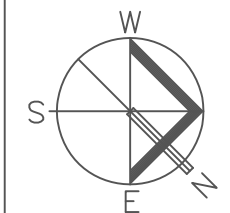

Project:

Reassessment
of ACM 2023

Title:
Seventh Floor

Name: S.M	Drawn By: S.M
Scale: No Scale	

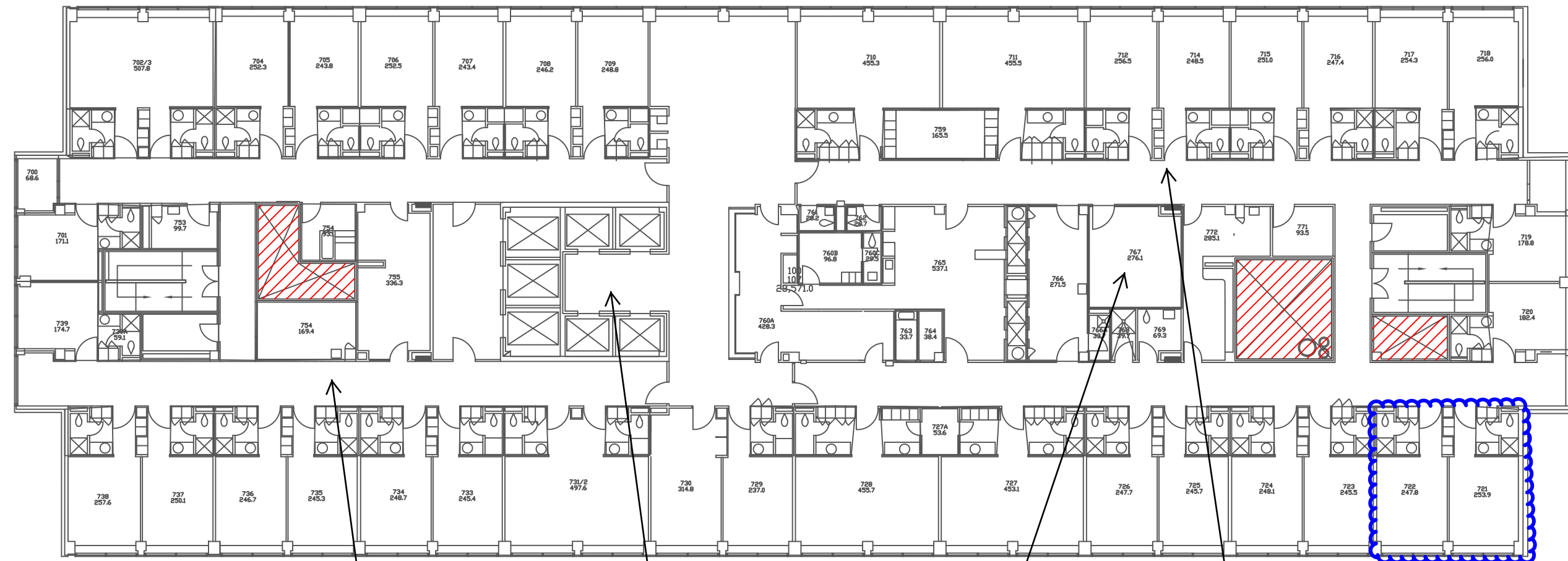

Sample # 13 May 2014

Sample # 15 May 2014

Sample Feb 2015
SEL# 108315(767 & 772)

Sample # 14 May 2014

LEGEND:

/// Mechanical Shafts (3)

Asbestos abatement of friable fire-stop parging, parging cement insulation on mechanical pipe fittings, presumed asbestos-containing debris of friable materials and vinyl floor tiles completed in April 2023.



ROUGE VALLEY HEALTH SYSTEM
2867 ELLESMERE ROAD
TORONTO, ONTARIO M1E 4B9



Safetech
Environmental
Limited

3045
Southcreek
Rd. Unit 14
Miss, Ont
L4X 2X7
905.624.2722

Orientation:

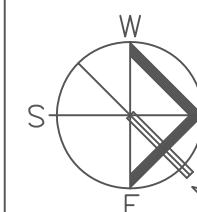

Project:

**Reassessment
of ACM 2023**

Title:
Eighth Floor

Name:	S.M	Drawn By:	S.M
Scale:	No Scale		

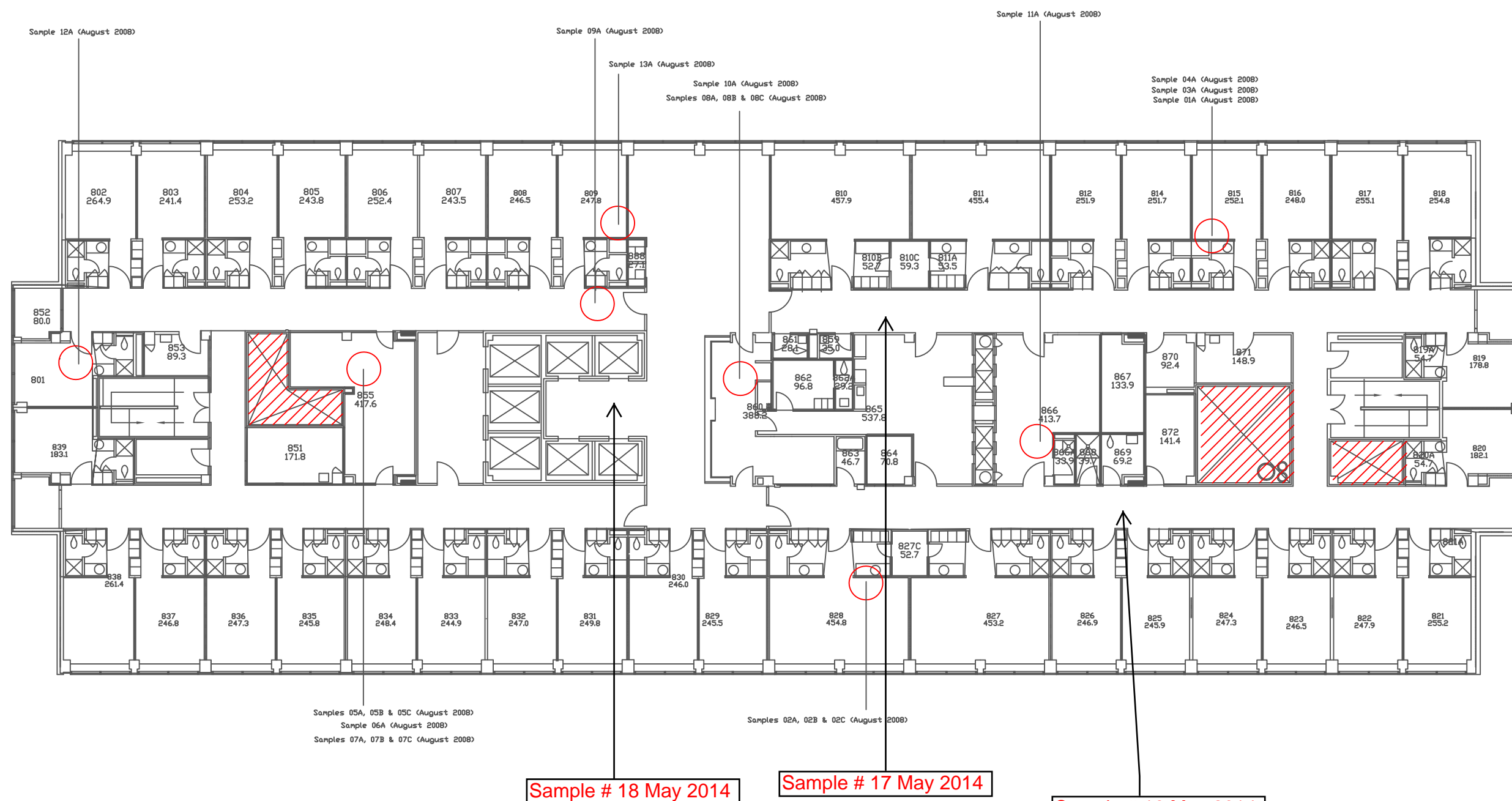

LEGEND:

/// Mechanical Shafts (3)

Safetech
Environmental
Limited

3045
Southcreek
Rd. Unit 14
Miss, Ont
L4X 2X7
905.624.2722

Orientation:

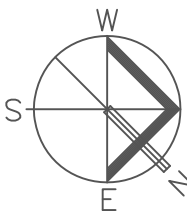

Project:

**Reassessment
of ACM 2023**

Title:
Ninth Floor

Name: S.M.
Scale: No Scale

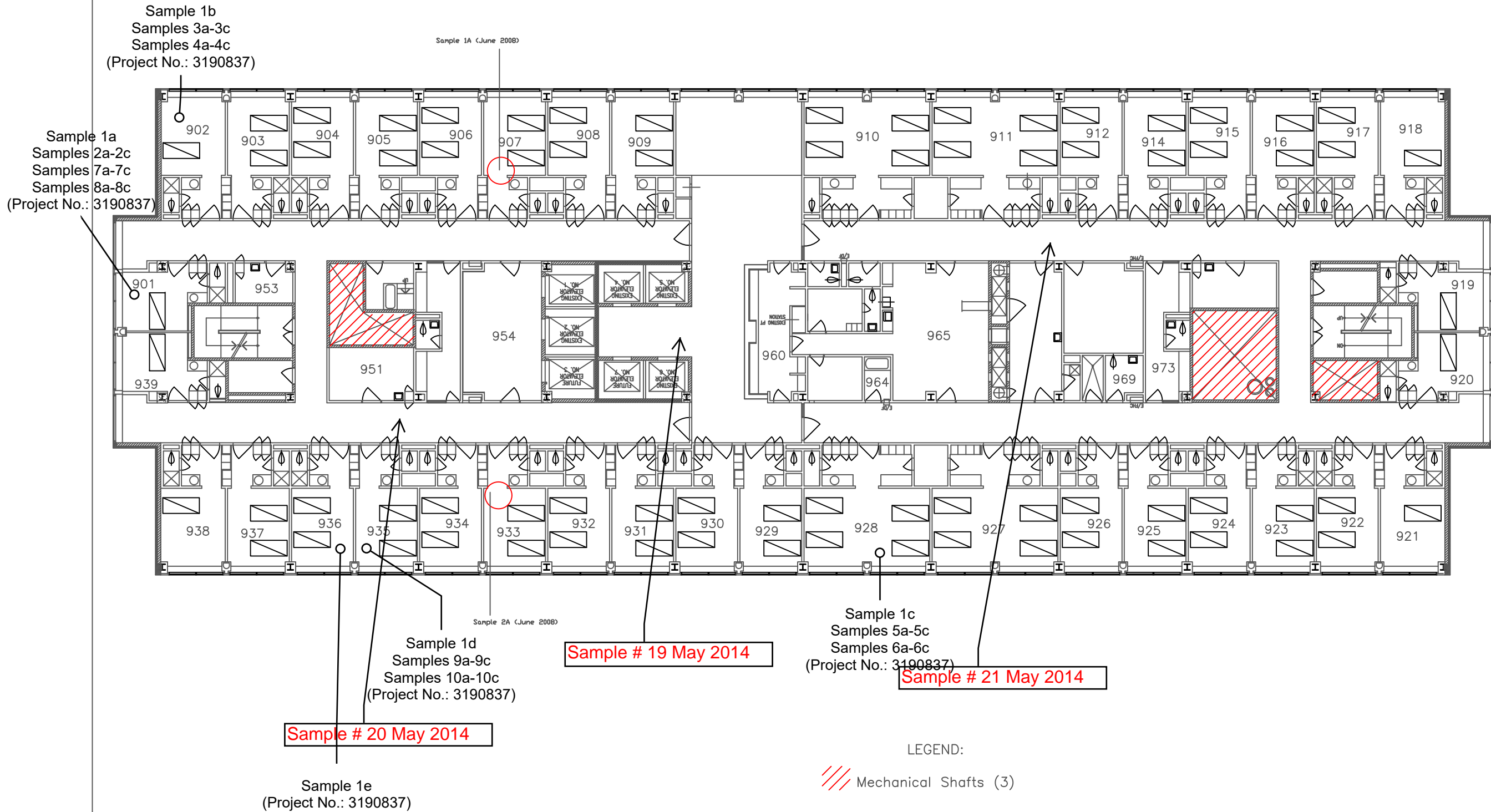



ROUGE VALLEY HEALTH SYSTEM
2867 ELLESMERE ROAD
TORONTO, ONTARIO M1E 4B9



Safetech
Environmental
Limited

3045
Southcreek
Rd. Unit 14
Miss, Ont
L4X 2X7
905.624.2722

Orientation:

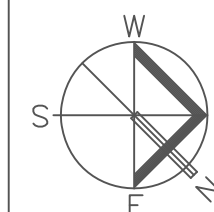

Project:

**Reassessment
of ACM 2023**

Title:
Tenth Floor

Name: S.M Drawn By:
Scale: No Scale

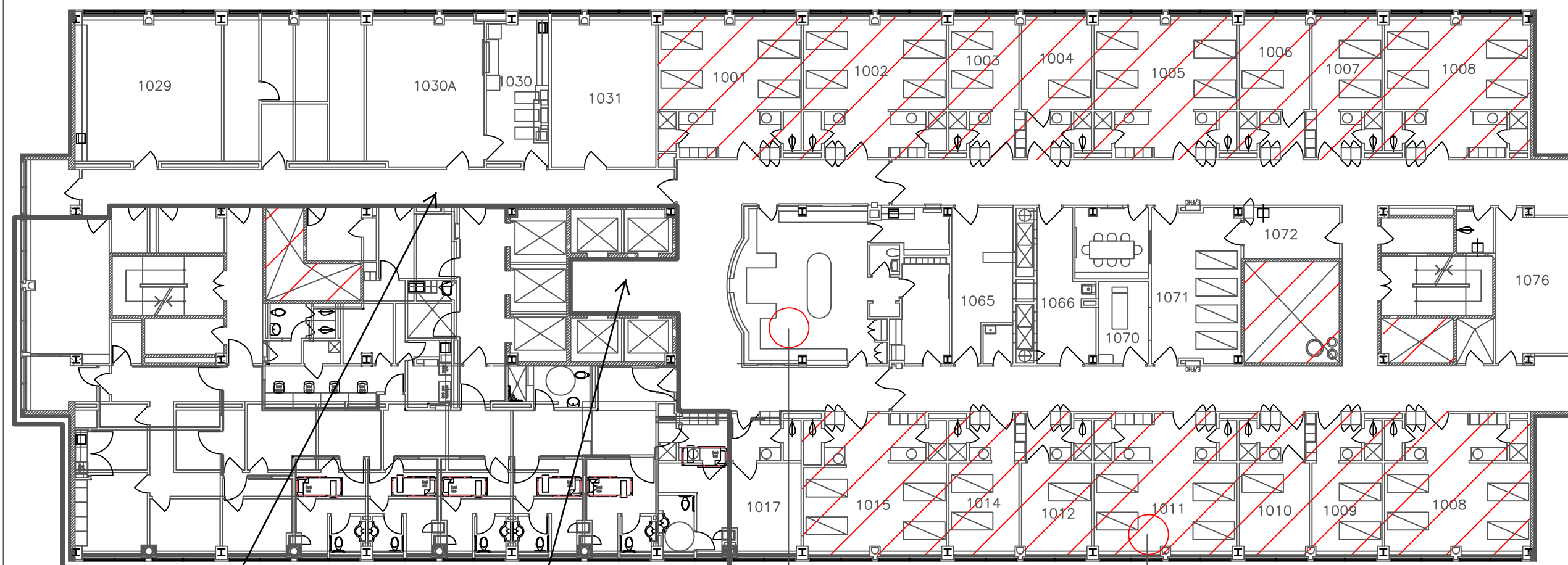

Samples 09A, 09B & 09C (March 2009)

Samples 08A, 08B & 08C (March 2009)

Sample # 23 May 2014

Sample # 22 May 2014

LEGEND:

- Mechanical Shafts (3)
- Asbestos - Containing Sprayed Fireproofing



ROUGE VALLEY HEALTH SYSTEM
2867 ELLESMERE ROAD
TORONTO, ONTARIO M1E 4B9

Safetech
Environmental
Limited

3045
Southcreek
Rd. Unit 14
Miss, Ont
L4X 2X7
905.624.2722

Orientation:

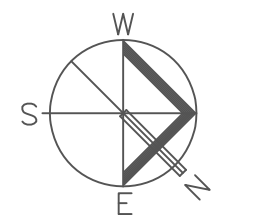

Project:

**Reassessment
of ACM 2023**

Title:
Eleventh Floor

Name: S.M	Drawn By: S.M
Scale: No Scale	

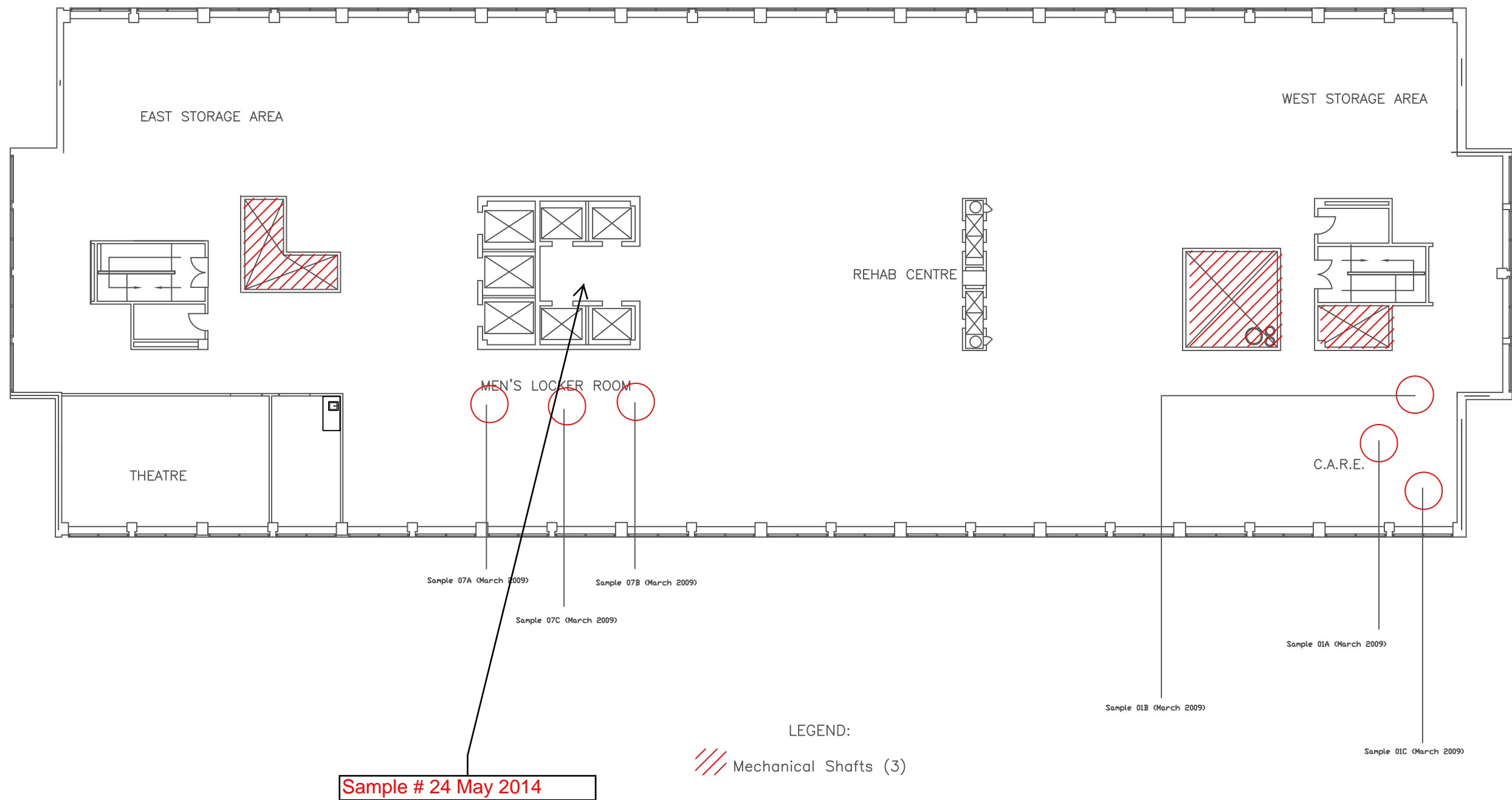



ROUGE VALLEY HEALTH SYSTEM
2867 ELLESMERE ROAD
TORONTO, ONTARIO M1E 4B9

Safetech
Environmental
Limited

3045
Southcreek
Rd. Unit 14
Miss, Ont
L4X 2X7
905.624.2722

Orientation:

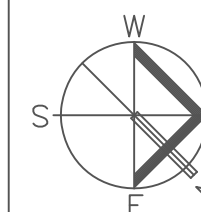

Project:

**Reassessment
of ACM 2023**

Title:
Twelfth Floor

Name:	S.M	Drawn By:	S.M
Scale:	No Scale	Date:	2009

Sample 03C (March 2009)

Sample 03B (March 2009)

Sample 03A (March 2009)

Samples 1a-1b
(Project No.: 3190874)

Sample 1c
(Project No.: 3190874)

Samples 2a-2b
Samples 3a-3c
(Project No.: 3190874)

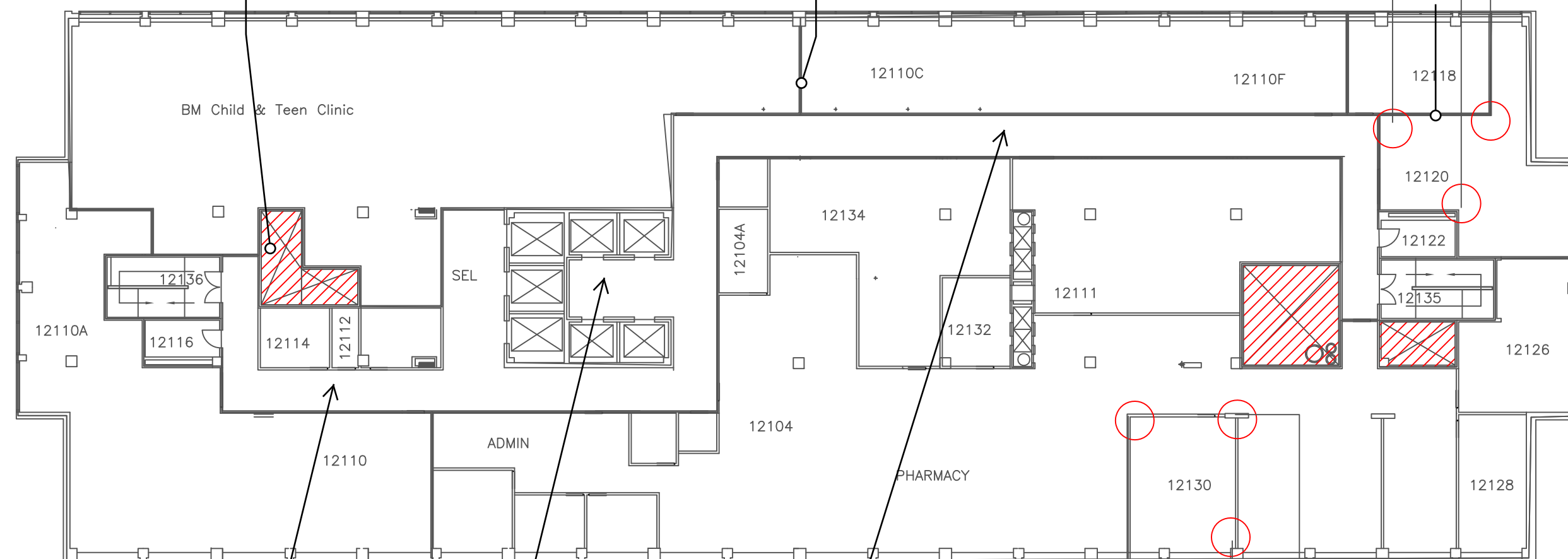

LEGEND:

/// Mechanical Shafts (3)

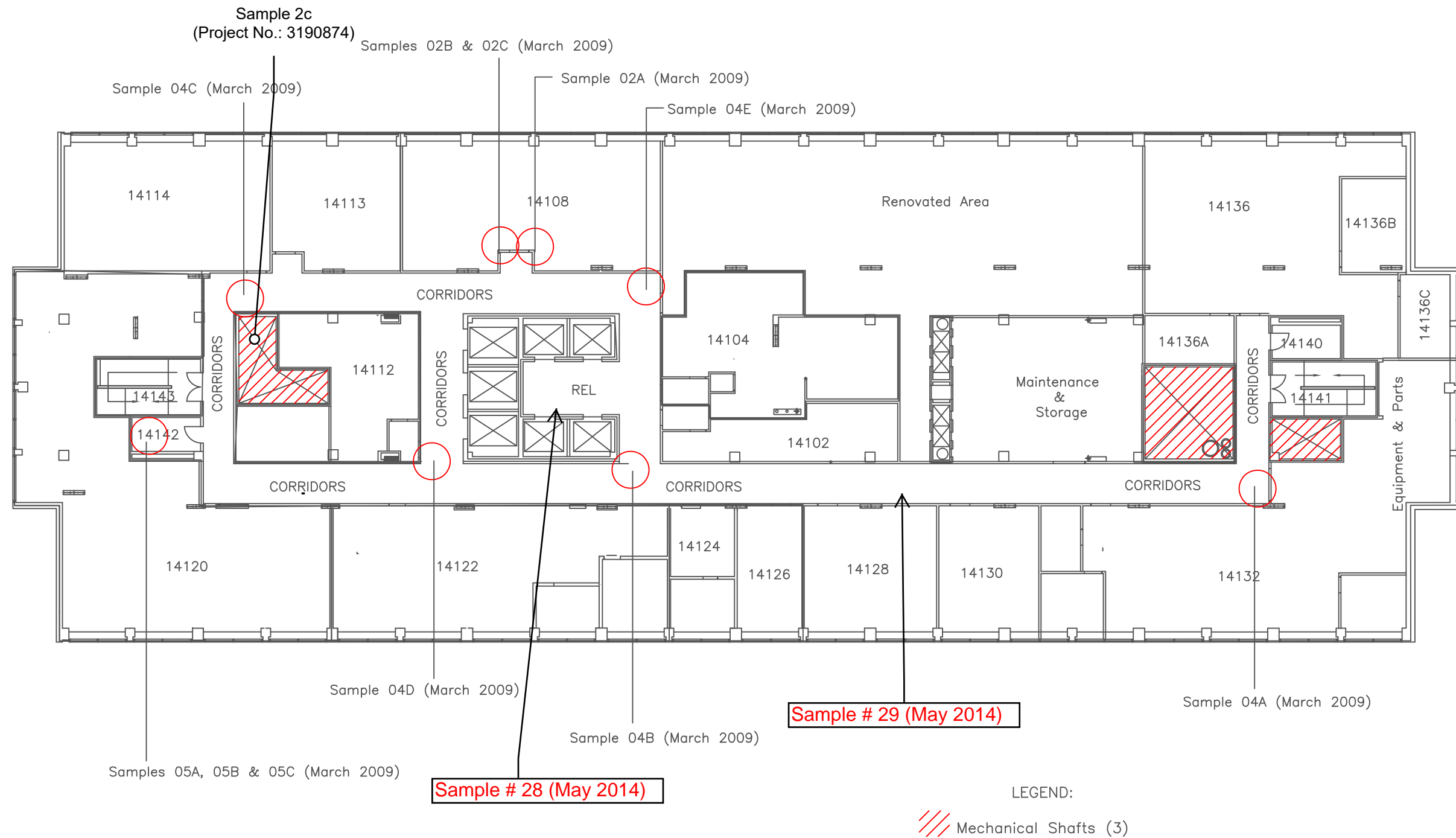
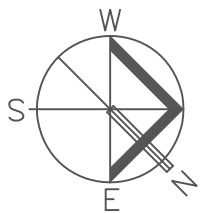

Appendix C

Summary of ACM Occurrences

Asbestos Survey Report - Scarborough & Rouge Hospital - Centenary, 2867 Ellesmere Road, Toronto, Ontario

Floor	Room	Description	Component	Material	Asbestos Present	Type	Form	Condition	Access	Action	Quantity	Unit	Comments
1st	Entrance, Security Office	Entrance, Security Office	Floor	12"x12" Blue Vinyl Floor Tile	No								Samples 1a-1c - SEL Project No.: 3190010
1st	Triage 1 / Screening Area	Triage 1 / Screening Area	Floor	12"x12" Beige with Brown Streaks Vinyl Floor Tile	No								Samples 2a-2c - SEL Project No.: 3190010
1st	Triage Waiting Area	Triage Waiting Area	Ceiling	2x4 Large and Small Pinholes Lay-In Ceiling Tile	No								Samples 3a-3c - SEL Project No.: 3190010
1st	Triage Waiting Area	Triage Waiting Area	Walls	Drywall Joint Compound	No								Samples 4a-4c - SEL Project No.: 3190010
1st	Surgical Treatment 1	Treatment Room	Ceiling	2x2 Smooth Ceiling Tile	No								
1st	Surgical Treatment 1	Treatment Room	Walls	Drywall	No								
1st	Surgical Treatment 1	Treatment Room	Floor	1x1 Beige Vinyl Floor Tile	No								
1st	Surgical Treatment 2	Treatment Room	Ceiling	2x2 Smooth Ceiling Tile	No								
1st	Surgical Treatment 2	Treatment Room	Walls	Drywall	No								
1st	Surgical Treatment 2	Treatment Room	Floor	1x1 Beige Vinyl Floor Tile	No								
1st	Surgical Treatment 3	Treatment Room	Ceiling	2x2 Smooth Ceiling Tile	No								
1st	Surgical Treatment 3	Treatment Room	Walls	Drywall	No								
1st	Surgical Treatment 3	Treatment Room	Floor	1x1 Beige Vinyl Floor Tile	No								
1st	Surgical Treatment 4	Treatment Room	Ceiling	2x2 Smooth Ceiling Tile	No								
1st	Surgical Treatment 4	Treatment Room	Walls	Drywall	No								
1st	Surgical Treatment 4	Treatment Room	Floor	1x1 Beige Vinyl Floor Tile	No								
1st	Vas/Culpo/TB Room	Vas/Culpo/TB Room	Ceiling	2x2 Smooth Ceiling Tile	No								
1st	Vas/Culpo/TB Room	Vas/Culpo/TB Room	Walls	Drywall	No								
1st	Vas/Culpo/TB Room	Vas/Culpo/TB Room	Floor	1x1 Beige Vinyl Floor Tile	No								
1st	Vas/Culpo/Waiting Room	Vas/Culpo/Waiting Room	Ceiling	2x2 Smooth Ceiling Tile	No								
1st	Vas/Culpo/Waiting Room	Vas/Culpo/Waiting Room	Walls	Drywall	No								
1st	Vas/Culpo/Waiting Room	Vas/Culpo/Waiting Room	Floor	1x1 Beige Vinyl Floor Tile	No								
1st	TB Consultant	Office	Ceiling	2x2 Smooth Ceiling Tile	No								
1st	TB Consultant	Office	Walls	Drywall	No								
1st	TB Consultant	Office	Floor	1x1 Beige Vinyl Floor Tile	No								
1st	General Consultant	Office	Ceiling	2x2 Smooth Ceiling Tile	No								
1st	General Consultant	Office	Walls	Drywall	No								
1st	General Consultant	Office	Floor	1x1 Beige Vinyl Floor Tile	No								
1st	Internist Consultant	Office	Ceiling	2x2 Smooth Ceiling Tile	No								
1st	Internist Consultant	Office	Walls	Drywall	No								

Asbestos Survey Report - Scarborough & Rouge Hospital - Centenary, 2867 Ellesmere Road, Toronto, Ontario

Floor	Room	Description	Component	Material	Asbestos Present	Type	Form	Condition	Access	Action	Quantity	Unit	Comments
1st	Internist Consultant	Office	Floor	1x1 Beige Vinyl Floor Tile	No								
1st	Pre-Admin Consultant	Office	Ceiling	2x2 Smooth Ceiling Tile	No								
1st	Pre-Admin Consultant	Office	Walls	Drywall	No								
1st	Pre-Admin Consultant	Office	Floor	1x1 Beige Vinyl Floor Tile	No								
1st	Staff Locker Room	Locker Room	Ceiling	2x2 Smooth Ceiling Tile	No								
1st	Staff Locker Room	Locker Room	Walls	Drywall	No								
1st	Staff Locker Room	Locker Room	Floor	1x1 Beige Vinyl Floor Tile	No								
1st	Reception	Reception	Ceiling	2x2 Smooth Ceiling Tile	No								
1st	Reception	Reception	Walls	Drywall	No								
1st	Reception	Reception	Floor	1x1 Beige Vinyl Floor Tile	No								
1st	1109 Waiting Room	Waiting Area	Ceiling	2x2 Smooth Ceiling Tile	No								
1st	1109 Waiting Room	Waiting Area	Walls	Drywall	No								
1st	1109 Waiting Room	Waiting Area	Floor	1x1 Beige Vinyl Floor Tile	No								
1st	Medical Procedure Day Room	Treatment Room	Ceiling	2x2 Paw Print Ceiling Tile	No								
1st	Medical Procedure Day Room	Treatment Room	Walls	Drywall	No								
1st	Medical Procedure Day Room	Treatment Room	Floor	1x1 White/Tan Vinyl Floor Tile	No								
1st	Storage	Storage	Ceiling	2x2 Paw Print Ceiling Tile	No								
1st	Storage	Storage	Walls	Drywall	No								
1st	Storage	Storage	Floor	1x1 White/Tan Vinyl Floor Tile	No								
1st	Med	Medical	Ceiling	2x2 Paw Print Ceiling Tile	No								
1st	Med	Medical	Walls	Drywall	No								
1st	Med	Medical	Floor	1x1 White/Tan Vinyl Floor Tile	No								
1st	Soiled Holding	Storage	Ceiling	2x2 Smooth Ceiling Tile	No								
1st	Soiled Holding	Storage	Walls	Drywall	No								
1st	Soiled Holding	Storage	Floor	1x1 Beige Vinyl Floor Tile	No								
1st	Clean Supply	Storage	Ceiling	2x2 Smooth Ceiling Tile	No								
1st	Clean Supply	Storage	Walls	Drywall	No								
1st	Clean Supply	Storage	Floor	1x1 Beige Vinyl Floor Tile	No								
1st	SPD (1270)	SPD	Floor	Terrazzo	No								
1st	SPD (1270)	SPD	Ceiling	2x2 Smooth Ceiling Tile	No								
1st	SPD (1270)	SPD	Walls	Drywall/Concrete Block	No								
1st	SPD (1270)	SPD	Ceiling	Sprayed Fireproofing Debris	Yes	Friable	55% Amosite	Poor	C	4	3000 sq. ft		Bulk samples collected in 2013

Asbestos Survey Report - Scarborough & Rouge Hospital - Centenary, 2867 Ellesmere Road, Toronto, Ontario

Floor	Room	Description	Component	Material	Asbestos Present	Type	Form	Condition	Access	Action	Quantity	Unit	Comments
1st	SPD (1270)	SPD	Ceiling	Asbestos Parging Debris	Yes	Friable	Chrysotile	Poor	C	4	3000 sq. ft		Bulk samples collected in 2013
1st	1109 Corridor	Corridor	Ceiling	2x2 Smooth Ceiling Tile	No								
1st	1109 Corridor	Corridor	Walls	Drywall	No								
1st	1109 Corridor	Corridor	Floor	1x1 Beige Vinyl Floor Tile	No								
1st	1101 Mailroom	Mailroom	Ceiling	2x2 Smooth Ceiling Tile	No								
1st	1101 Mailroom	Mailroom	Walls	Drywall	No								
1st	1101 Mailroom	Mailroom	Walls	Concrete	No								
1st	1101 Mailroom	Mailroom	Floor	1x1 White/Blue Streak Vinyl Floor Tile	No								
1st	1100 Auxiliary Room	Office	Ceiling	2x2 Smooth Ceiling Tile	No								
1st	1100 Auxiliary Room	Office	Walls	Drywall	No								
1st	1100 Auxiliary Room	Office	Walls	Concrete	No								
1st	1100 Auxiliary Room	Office	Floor	1x1 White/Blue Streak Vinyl Floor Tile	No								
1st	Ambulatory Care Unit Corridor	Corridor	Ceiling	2x2 Fissured Ceiling Tile	No								
1st	Ambulatory Care Unit Corridor	Corridor	Walls	Drywall	No								
1st	Ambulatory Care Unit Corridor	Corridor	Floor	1x1 White/Blue Streak Vinyl Floor Tile	No								
1st	Dining Room	Dining Room	Ceiling	2x2 Smooth Ceiling Tile	No								
1st	Dining Room	Dining Room	Ceiling	2x2 Fissured Ceiling Tile	No								
1st	Dining Room	Dining Room	Walls	Drywall	No								
1st	Dining Room	Dining Room	Walls	Concrete	No								
1st	Dining Room	Dining Room	Walls	Glass	No								
1st	Dining Room	Dining Room	Floor	Ceramic	No								
1st	1099 Former Dishwashing	Food Preparation	Ceiling	2x2 Smooth Ceiling Tile	No								
1st	1099 Former Dishwashing	Food Preparation	Ceiling	2x2 Fissured Ceiling Tile	No								
1st	1099 Former Dishwashing	Food Preparation	Walls	Drywall	No								
1st	1099 Former Dishwashing	Food Preparation	Walls	Concrete	No								
1st	1099 Former Dishwashing	Food Preparation	Floor	Ceramic	No								
1st	Storage	Storage	Ceiling	2x2 Smooth Ceiling Tile	No								
1st	Storage	Storage	Walls	Drywall	No								
1st	Storage	Storage	Walls	Concrete	No								
1st	Storage	Storage	Floor	Ceramic	No								
1st	Nutrition and Food Services	Food Preparation	Ceiling	2x2 Smooth Ceiling Tile	No								
1st	Nutrition and Food Services	Food Preparation	Walls	Drywall	No								

Asbestos Survey Report - Scarborough & Rouge Hospital - Centenary, 2867 Ellesmere Road, Toronto, Ontario

Floor	Room	Description	Component	Material	Asbestos Present	Type	Form	Condition	Access	Action	Quantity	Unit	Comments
1st	Nutrition and Food Services	Food Preparation	Walls	Concrete	No								
1st	Nutrition and Food Services	Food Preparation	Floor	Ceramic	No								
1st	Dietician	Office	Ceiling	2x2 Smooth Ceiling Tile	No								
1st	Dietician	Office	Walls	Drywall	No								
1st	Dietician	Office	Walls	Concrete	No								
1st	Dietician	Office	Floor	Ceramic	No								
1st	Office	Office	Ceiling	2x2 Smooth Ceiling Tile	No								
1st	Office	Office	Walls	Drywall	No								
1st	Office	Office	Walls	Concrete	No								
1st	Office	Office	Floor	Ceramic	No								
1st	1067 Bakery	Food Preparation	Ceiling	2x2 Smooth Ceiling Tile	No								
1st	1067 Bakery	Food Preparation	Walls	Drywall	No								
1st	1067 Bakery	Food Preparation	Walls	Concrete	No								
1st	1067 Bakery	Food Preparation	Floor	Ceramic	No								
1st	Ingredient Control and Assembly	Food Preparation	Ceiling	2x2 Smooth Ceiling Tile	No								
1st	Ingredient Control and Assembly	Food Preparation	Walls	Drywall	No								
1st	Ingredient Control and Assembly	Food Preparation	Walls	Concrete	No								
1st	Ingredient Control and Assembly	Food Preparation	Floor	Ceramic	No								
1st	1065 Rough Preparation	Food Preparation	Ceiling	2x2 Smooth Ceiling Tile	No								
1st	1065 Rough Preparation	Food Preparation	Walls	Drywall	No								
1st	1065 Rough Preparation	Food Preparation	Walls	Concrete	No								
1st	1065 Rough Preparation	Food Preparation	Floor	Ceramic	No								
1st	Receiving Corridor	Corridor	Ceiling	2x2 Smooth Ceiling Tile	No								
1st	Receiving Corridor	Corridor	Walls	Concrete	No								
1st	Receiving Corridor	Corridor	Floor	9x9 Brown Vinyl Floor Tile	No								
1st	Receiving Uncrating	Receiving	Ceiling	Concrete	No								
1st	Receiving Uncrating	Receiving	Walls	Concrete	No								
1st	Receiving Uncrating	Receiving	Floor	Concrete	No								
1st	Receiving Uncrating	Receiving	Pipe	PVC	No								
1st	Receiving Uncrating	Receiving	Pipe	Fiberglass	No								
1st	Loading Dock	Receiving	Ceiling	Drywall	No								
1st	Loading Dock	Receiving	Floor	Concrete	No								

Asbestos Survey Report - Scarborough & Rouge Hospital - Centenary, 2867 Ellesmere Road, Toronto, Ontario

Floor	Room	Description	Component	Material	Asbestos Present	Type	Form	Condition	Access	Action	Quantity	Unit	Comments
1st	Loading Dock	Receiving	Pipe	PVC	No								
1st	Loading Dock	Receiving	Pipe	Fiberglass	No								
1st	Loading Dock	Receiving	Ductwork	Fiberglass	No								
1st	Loading Dock	Receiving	Soffit	Plaster	Yes								Removed August 2015 - SEL# 157315
1st	Loading Dock	Receiving	Structural Beam	Sprayed Fireproofing	Yes								Removed August 2015 - SEL# 157315
1st	1057 Nutrition and Storage	Storage	Ceiling	Drywall	No								
1st	1057 Nutrition and Storage	Storage	Walls	Drywall	No								
1st	1057 Nutrition and Storage	Storage	Walls	Concrete	No								
1st	1057 Nutrition and Storage	Storage	Floor	9x9 Brown Vinyl Floor Tile	No								
1st	1060 Compressor Room	Compressor Room	Ceiling	Drywall	No								
1st	1060 Compressor Room	Compressor Room	Floor	Concrete	No								
1st	1060 Compressor Room	Compressor Room	Pipe	Fiberglass	No								
1st	1060 Compressor Room	Compressor Room	Ductwork	Fiberglass	No								
1st	1061 Soiled Lin	Storage	Ceiling	Drywall	No								
1st	1061 Soiled Lin	Storage	Floor	Concrete	No								
1st	1061 Soiled Lin	Storage	Pipe	PVC	No								
1st	1061 Soiled Lin	Storage	Pipe	Fiberglass	No								
1st	1061 Soiled Lin	Storage	Ductwork	Fiberglass	No								
1st	1046	Corridor	Ceiling	Drywall	No								
1st	1046	Corridor	Floor	Concrete	No								
1st	1046	Corridor	Pipe	PVC	No								
1st	1046	Corridor	Pipe	Fiberglass	No								
1st	1046	Corridor	Ductwork	Fiberglass	No								
1st	Mechanical Room	Mechanical Room	Ceiling	Drywall	No								
1st	Mechanical Room	Mechanical Room	Floor	Concrete	No								
1st	Mechanical Room	Mechanical Room	Pipe	PVC	No								
1st	Mechanical Room	Mechanical Room	Pipe	Fiberglass	No								
1st	Mechanical Room	Mechanical Room	Ductwork	Fiberglass	No								
1st	1051	Mechanical Room	Ceiling	Drywall	No								
1st	1051	Mechanical Room	Walls	Drywall	No								
1st	1051	Mechanical Room	Walls	Concrete	No								
1st	1051	Mechanical Room	Floor	Concrete	No								

Asbestos Survey Report - Scarborough & Rouge Hospital - Centenary, 2867 Ellesmere Road, Toronto, Ontario

Floor	Room	Description	Component	Material	Asbestos Present	Type	Form	Condition	Access	Action	Quantity	Unit	Comments
1st	1051	Mechanical Room	Pipe	PVC	No								
1st	1051	Mechanical Room	Pipe	Fiberglass	No								
1st	1051	Mechanical Room	Ductwork	Fiberglass	No								
1st	1050	Mechanical Room	Ceiling	Drywall	No								
1st	1050	Mechanical Room	Walls	Drywall	No								
1st	1050	Mechanical Room	Walls	Concrete	No								
1st	1050	Mechanical Room	Floor	Concrete	No								
1st	1050	Mechanical Room	Pipe	PVC	No								
1st	1050	Mechanical Room	Pipe	Fiberglass	No								
1st	1050	Mechanical Room	Ductwork	Fiberglass	No								
1st	Intake Air Plenum	Mechanical Room	Ceiling	Drywall	No								
1st	Intake Air Plenum	Mechanical Room	Walls	Drywall	No								
1st	Intake Air Plenum	Mechanical Room	Walls	Concrete	No								
1st	Intake Air Plenum	Mechanical Room	Floor	Concrete	No								
1st	Intake Air Plenum	Mechanical Room	Pipe	PVC	No								
1st	Intake Air Plenum	Mechanical Room	Pipe	Fiberglass	No								
1st	Intake Air Plenum	Mechanical Room	Ductwork	Fiberglass	No								
1st	Unlabeled Storage	Storage	Ceiling	Drywall	No								
1st	Unlabeled Storage	Storage	Walls	Drywall	No								
1st	Unlabeled Storage	Storage	Walls	Concrete	No								
1st	Unlabeled Storage	Storage	Floor	Concrete	No								
1st	Unlabeled Storage	Storage	Floor	1x1 Pink Vinyl Floor Tile	No								
1st	Unlabeled Storage	Storage	Floor	1x1 White/Blue Streak Vinyl Floor Tile	No								
1st	Unlabeled Storage	Storage	Pipe	PVC	No								
1st	Unlabeled Storage	Storage	Pipe	Fiberglass	No								
1st	Unlabeled Storage	Storage	Ductwork	Fiberglass	No								
1st	Mail	Mailroom	Ceiling	2x4 Fissured Ceiling Tile	No								
1st	Mail	Mailroom	Walls	Drywall	No								
1st	Mail	Mailroom	Walls	Concrete	No								
1st	Mail	Mailroom	Floor	1x1 Pink Vinyl Floor Tile	No								
1st	Outpatient Rehab	Rehabilitation	Ceiling	2x4 Fissured Ceiling Tile	No								
1st	Outpatient Rehab	Rehabilitation	Walls	Drywall	No								

Asbestos Survey Report - Scarborough & Rouge Hospital - Centenary, 2867 Ellesmere Road, Toronto, Ontario

Floor	Room	Description	Component	Material	Asbestos Present	Type	Form	Condition	Access	Action	Quantity	Unit	Comments
1st	Outpatient Rehab	Rehabilitation	Walls	Concrete	No								
1st	Outpatient Rehab	Rehabilitation	Floor	1x1 Pink Vinyl Floor Tile	No								
1st	Office	Office	Ceiling	2x4 Fissured Ceiling Tile	No								
1st	Office	Office	Walls	Drywall	No								
1st	Office	Office	Walls	Concrete	No								
1st	Office	Office	Floor	1x1 Pink Vinyl Floor Tile	No								
1st	Staff Room	Staff Room	Ceiling	2x4 Fissured Ceiling Tile	No								
1st	Staff Room	Staff Room	Walls	Drywall	No								
1st	Staff Room	Staff Room	Walls	Concrete	No								
1st	Staff Room	Staff Room	Floor	1x1 Pink Vinyl Floor Tile	No								
1st	1044	Reception	Ceiling	2x4 Fissured Ceiling Tile	No								
1st	1044	Reception	Walls	Drywall	No								
1st	1044	Reception	Walls	Concrete	No								
1st	1044	Reception	Floor	1x1 Pink Vinyl Floor Tile	No								
1st	1049	Stores	Ceiling	Concrete	No								
1st	1049	Stores	Walls	Drywall	No								
1st	1049	Stores	Floor	Concrete	No								
1st	1049	Stores	Pipe	PVC	No								
1st	1049	Stores	Pipe	Fiberglass	No								
1st	1049	Stores	Pipe	Glass	No								
1st	1049	Stores	Ductwork	Fiberglass	No								
1st	1049	Stores	Ductwork	Not Insulated	No								
1st	Pharmacy	Pharmacy	Ceiling	2x4 Fissured Ceiling Tile	No								
1st	Pharmacy	Pharmacy	Walls	Drywall	No								
1st	Pharmacy	Pharmacy	Walls	Concrete	No								
1st	Pharmacy	Pharmacy	Floor	1x1 White/Blue Streaks Vinyl Floor Tile	No								
1st	Anti-Chamber	Anti-Chamber	Ceiling	Drywall	No								
1st	Anti-Chamber	Anti-Chamber	Walls	Drywall	No								
1st	Anti-Chamber	Anti-Chamber	Walls	Concrete	No								
1st	Anti-Chamber	Anti-Chamber	Floor	1x1 White/Blue Streaks Vinyl Floor Tile	No								
1st	Pharmacy Receiving	Pharmacy Receiving	Ceiling	2x4 Fissured Ceiling Tile	No								
1st	Pharmacy Receiving	Pharmacy Receiving	Walls	Drywall	No								

Asbestos Survey Report - Scarborough & Rouge Hospital - Centenary, 2867 Ellesmere Road, Toronto, Ontario

Floor	Room	Description	Component	Material	Asbestos Present	Type	Form	Condition	Access	Action	Quantity	Unit	Comments
1st	Pharmacy Receiving	Pharmacy Receiving	Walls	Concrete	No								
1st	Pharmacy Receiving	Pharmacy Receiving	Floor	1x1 White/Blue Streak Vinyl Floor Tile	No								
1st	Pharmacy Staff Room	Pharmacy Staff Room	Ceiling	2x4 Fissured Ceiling Tile	No								
1st	Pharmacy Staff Room	Pharmacy Staff Room	Walls	Drywall	No								
1st	Pharmacy Staff Room	Pharmacy Staff Room	Walls	Concrete	No								
1st	Pharmacy Staff Room	Pharmacy Staff Room	Floor	1x1 White/Blue Streak Vinyl Floor Tile	No								
1st	Pharmacy Pick Station	Pharmacy Pick Station	Ceiling	2x4 Fissured Ceiling Tile	No								
1st	Pharmacy Pick Station	Pharmacy Pick Station	Walls	Drywall	No								
1st	Pharmacy Pick Station	Pharmacy Pick Station	Walls	Concrete	No								
1st	Pharmacy Pick Station	Pharmacy Pick Station	Floor	1x1 White/Blue Streak Vinyl Floor Tile	No								
1st	Pharmacy Reception	Pharmacy Reception	Ceiling	2x4 Fissured Ceiling Tile	No								
1st	Pharmacy Reception	Pharmacy Reception	Walls	Drywall	No								
1st	Pharmacy Reception	Pharmacy Reception	Walls	Concrete	No								
1st	Pharmacy Reception	Pharmacy Reception	Floor	1x1 White/Blue Streak Vinyl Floor Tile	No								
1st	Pharmacy Library	Pharmacy Library	Ceiling	2x4 Fissured Ceiling Tile	No								
1st	Pharmacy Library	Pharmacy Library	Walls	Drywall	No								
1st	Pharmacy Library	Pharmacy Library	Walls	Concrete	No								
1st	Pharmacy Library	Pharmacy Library	Floor	1x1 White/Blue Streak Vinyl Floor Tile	No								
1st	Pharmacy I.V. Room	Pharmacy I.V. Room	Ceiling	2x4 Fissured Ceiling Tile	No								
1st	Pharmacy I.V. Room	Pharmacy I.V. Room	Walls	Drywall	No								
1st	Pharmacy I.V. Room	Pharmacy I.V. Room	Walls	Concrete	No								
1st	Pharmacy I.V. Room	Pharmacy I.V. Room	Floor	1x1 White/Blue Streak Vinyl Floor Tile	No								
1st	Pharmacy Narcotics	Pharmacy Narcotics	Ceiling	2x4 Fissured Ceiling Tile	No								
1st	Pharmacy Narcotics	Pharmacy Narcotics	Walls	Drywall	No								
1st	Pharmacy Narcotics	Pharmacy Narcotics	Walls	Concrete	No								
1st	Pharmacy Narcotics	Pharmacy Narcotics	Floor	1x1 White/Blue Streak Vinyl Floor Tile	No								
1st	1095	Mechanical Room	Ceiling	Concrete	No								
1st	1095	Mechanical Room	Walls	Concrete	No								
1st	1095	Mechanical Room	Floor	Concrete	No								
1st	1095	Mechanical Room	Pipe	Fiberglass	No								
1st	1095	Mechanical Room	Ductwork	Fiberglass	No								
1st	1095	Mechanical Room	Mechanical	Not Insulated	No								

Asbestos Survey Report - Scarborough & Rouge Hospital - Centenary, 2867 Ellesmere Road, Toronto, Ontario

Floor	Room	Description	Component	Material	Asbestos Present	Type	Form	Condition	Access	Action	Quantity	Unit	Comments
1st	1096	Locker Room	Ceiling	Concrete	No								
1st	1096	Locker Room	Walls	Drywall	No								
1st	1096	Locker Room	Walls	Concrete	No								
1st	1096	Locker Room	Floor	Ceramic	No								
1st	1097	Health Records	Walls	Drywall	No								
1st	1097	Health Records	Walls	Plaster	No								
1st	1097	Health Records	Walls	Concrete	No								
1st	1097	Health Records	Floor	9x9 White Vinyl Floor Tile	Yes	Non-Friable	Chrysotile	Good	A	7	500 sq. ft.		
1st	1097	Health Records	Pipe	Fiberglass	No								
1st	1097	Health Records	Pipe Fittings	Fiberglass	No								
1st	1097	Health Records	Hallway	Sprayed Fireproofing	Yes	Friable	Amosite	Good	D	7			Clean up of accessible debris May 2016 - SEL# 131116
1st	1097	Health Records	Ceiling	Sprayed Fireproofing	Yes	Friable	Amosite	Good	D	7			Clean up of accessible debris May 2016 - SEL# 131116
1st	1214	Health Records	Ceiling	Sprayed Fireproofing	Yes	Friable	Amosite	Good	D	7			Clean up of accessible debris May 2016 - SEL# 131116
1st	1097	Health Records	Pipe Fittings	Not Insulated	No								
1st	Shops	Shops	Ceiling	Concrete	No								
1st	Shops	Shops	Walls	Concrete	No								
1st	Shops	Shops	Floor	Concrete	No								
1st	Shops	Shops	Pipe	Fiberglass	No								
1st	Shops	Shops	Pipe	Not Insulated	No								
1st	Shops	Shops	Ductwork	Fiberglass	No								
1st	Control Room	Control Room	Ceiling	Concrete	No								
1st	Control Room	Control Room	Walls	Concrete	No								
1st	Control Room	Control Room	Floor	Concrete	No								
1st	Control Room	Control Room	Ductwork	Not Insulated	No								
1st	Electrical Room	Electrical Room	Ceiling	Concrete	No								
1st	Electrical Room	Electrical Room	Walls	Concrete	No								
1st	Electrical Room	Electrical Room	Floor	Concrete	No								
1st	Electrical Room	Electrical Room	Ductwork	Not Insulated	No								
1st	Emergency Power	Electrical Room	Ceiling	Concrete	No								
1st	Emergency Power	Electrical Room	Walls	Concrete	No								
1st	Emergency Power	Electrical Room	Floor	Concrete	No								
1st	Emergency Power	Electrical Room	Ductwork	Not Insulated	No								

Asbestos Survey Report - Scarborough & Rouge Hospital - Centenary, 2867 Ellesmere Road, Toronto, Ontario

Floor	Room	Description	Component	Material	Asbestos Present	Type	Form	Condition	Access	Action	Quantity	Unit	Comments
1st	Telephone	Electrical Room	Ceiling	Concrete	No								
1st	Telephone	Electrical Room	Walls	Concrete	No								
1st	Telephone	Electrical Room	Floor	Concrete	No								
1st	Telephone	Electrical Room	Ductwork	Not Insulated	No								
1st	Vestibule	Vestibule	Ceiling	Concrete	No								
1st	Vestibule	Vestibule	Walls	Concrete	No								
1st	Vestibule	Vestibule	Floor	Concrete	No								
1st	Vestibule	Vestibule	Ductwork	Not Insulated	No								
1st	1086	Boiler Room	Ceiling	Concrete	No								
1st	1086	Boiler Room	Walls	Concrete	No								
1st	1086	Boiler Room	Floor	Concrete	No								
1st	1086	Boiler Room	Pipe	PVC	No								
1st	1086	Boiler Room	Pipe	Fiberglass	No								
1st	1086	Boiler Room	Mechanical	Not Insulated	No								
1st	1087	Office	Ceiling	2x2 Fissured Ceiling Tile	No								
1st	1087	Office	Walls	Drywall	No								
1st	1087	Office	Floor	1x1 White/Brown Speckle Vinyl Floor Tile	Yes	Non-Friable	Chrysotile	Good	A	7	80 sq. ft.		Samples 12a, 12b and 12c
1st	1085	Office	Ceiling	2x2 Fissured Ceiling Tile	No								
1st	1085	Office	Walls	Drywall	No								
1st	1085	Office	Floor	1x1 White/Brown Speckle Vinyl Floor Tile	Yes	Non-Friable	Chrysotile	Good	A	7	80 sq. ft.		Visually similar to sample set 12
1st	1084 Biomedical Engineering	Engineering	Ceiling	2x2 Fissured Ceiling Tile	No								
1st	1084 Biomedical Engineering	Engineering	Walls	Drywall	No								
1st	1084 Biomedical Engineering	Engineering	Floor	1x1 White/Brown Speckle Vinyl Floor Tile	Yes	Non-Friable	Chrysotile	Good	A	7	80 sq. ft.		Visually similar to sample set 12
1st	1084 Biomedical Engineering	Decontamination	Ceiling	2x2 Smooth Ceiling Tile	No								
1st	1084 Biomedical Engineering	Decontamination	Walls	Concrete	No								
1st	1084 Biomedical Engineering	Decontamination	Floor	1x1 Grey/Black Speckle Vinyl Floor Tile	No								
1st	1082	Office	Ceiling	2x2 Smooth Ceiling Tile	No								
1st	1082	Office	Walls	Concrete	No								
1st	1082	Office	Floor	1x1 Grey/Black Speckle Vinyl Floor Tile	No								
1st	1030	Office	Ceiling	2x2 Smooth Ceiling Tile	No								
1st	1030	Office	Walls	Drywall	No								
1st	1030	Office	Floor	1x1 White/Tan Vinyl Floor Tile	No								

Asbestos Survey Report - Scarborough & Rouge Hospital - Centenary, 2867 Ellesmere Road, Toronto, Ontario

Floor	Room	Description	Component	Material	Asbestos Present	Type	Form	Condition	Access	Action	Quantity	Unit	Comments
1st	1031	Office	Ceiling	2x2 Smooth Ceiling Tile	No								
1st	1031	Office	Walls	Drywall	No								
1st	1031	Office	Floor	1x1 White/Tan Vinyl Floor Tile	No								
1st	1032	Office	Ceiling	2x2 Smooth Ceiling Tile	No								
1st	1032	Office	Walls	Drywall	No								
1st	1032	Office	Floor	1x1 White/Tan Vinyl Floor Tile	No								
1st	1033	Office	Ceiling	2x2 Smooth Ceiling Tile	No								
1st	1033	Office	Walls	Drywall	No								
1st	1033	Office	Floor	1x1 White/Tan Vinyl Floor Tile	No								
1st	1034	Office	Ceiling	2x2 Smooth Ceiling Tile	No								
1st	1034	Office	Walls	Drywall	No								
1st	1034	Office	Floor	1x1 White/Tan Vinyl Floor Tile	No								
1st	1035	Office	Ceiling	2x2 Smooth Ceiling Tile	No								
1st	1035	Office	Walls	Drywall	No								
1st	1035	Office	Floor	1x1 White/Tan Vinyl Floor Tile	No								
1st	1036	Office	Ceiling	2x2 Smooth Ceiling Tile	No								
1st	1036	Office	Walls	Drywall	No								
1st	1036	Office	Floor	1x1 White/Tan Vinyl Floor Tile	No								
1st	1001	Mechanical Room	Ceiling	Concrete	No								
1st	1001	Mechanical Room	Walls	Concrete	No								
1st	1001	Mechanical Room	Floor	Concrete	No								
1st	1001	Mechanical Room	Pipe	PVC	No								
1st	1001	Mechanical Room	Pipe	Fiberglass	No								
1st	1001	Mechanical Room	Mechanical	Fiberglass	No								
1st	1001	Mechanical Room	Tanks	Fiberglass	No								
1st	1001	Electrical Room	Ceiling	Concrete	No								
1st	1001	Electrical Room	Walls	Concrete	No								
1st	1001	Electrical Room	Floor	Concrete	No								
1st	1001	Electrical Room	Pipe	PVC	No								
1st	1001	Electrical Room	Pipe	Fiberglass	No								
1st	1001	Electrical Room	Mechanical	Fiberglass	No								
1st	1001	Electrical Room	Tanks	Fiberglass	No								

Asbestos Survey Report - Scarborough & Rouge Hospital - Centenary, 2867 Ellesmere Road, Toronto, Ontario

Floor	Room	Description	Component	Material	Asbestos Present	Type	Form	Condition	Access	Action	Quantity	Unit	Comments
1st	1024	Office	Ceiling	2x2 Fissured Ceiling Tile	No								
1st	1024	Office	Walls	Drywall	No								
1st	1024	Office	Floor	1x1 Pink Vinyl Floor Tile	No								
1st	1025	Office	Ceiling	2x2 Fissured Ceiling Tile	No								
1st	1025	Office	Walls	Drywall	No								
1st	1025	Office	Floor	1x1 Pink Vinyl Floor Tile	No								
1st	1026	Office	Ceiling	2x2 Fissured Ceiling Tile	No								
1st	1026	Office	Walls	Drywall	No								
1st	1026	Office	Floor	1x1 Pink Vinyl Floor Tile	No								
1st	1027	Office	Ceiling	2x2 Fissured Ceiling Tile	No								
1st	1027	Office	Walls	Drywall	No								
1st	1027	Office	Floor	1x1 Pink Vinyl Floor Tile	No								
1st	1028	Office	Ceiling	2x2 Fissured Ceiling Tile	No								
1st	1028	Office	Walls	Drywall	No								
1st	1028	Office	Floor	1x1 Pink Vinyl Floor Tile	No								
1st	1029	Office	Ceiling	2x2 Fissured Ceiling Tile	No								
1st	1029	Office	Walls	Drywall	No								
1st	1029	Office	Floor	1x1 Pink Vinyl Floor Tile	No								
1st	1006	Office	Ceiling	2x2 Fissured Ceiling Tile	No								
1st	1006	Office	Walls	Drywall	No								
1st	1006	Office	Floor	Carpet	No								
1st	1006	Office	Pipe	Fiberglass	No								
1st	1007	Office	Ceiling	2x2 Fissured Ceiling Tile	No								
1st	1007	Office	Walls	Drywall	No								
1st	1007	Office	Floor	Carpet	No								
1st	1007	Office	Pipe	Fiberglass	No								
1st	1008	Office	Ceiling	2x2 Fissured Ceiling Tile	No								
1st	1008	Office	Walls	Drywall	No								
1st	1008	Office	Floor	Carpet	No								
1st	1-008	Office	Pipe	Fiberglass	No								
1st	1010	Office	Ceiling	2x2 Fissured Ceiling Tile	No								
1st	1010	Office	Walls	Drywall	No								

Asbestos Survey Report - Scarborough & Rouge Hospital - Centenary, 2867 Ellesmere Road, Toronto, Ontario

Floor	Room	Description	Component	Material	Asbestos Present	Type	Form	Condition	Access	Action	Quantity	Unit	Comments
1st	1010	Office	Floor	Carpet	No								
1st	1010	Office	Pipe	Fiberglass	No								
1st	1012	Office	Ceiling	2x2 Fissured Ceiling Tile	No								
1st	1012	Office	Walls	Drywall	No								
1st	1012	Office	Floor	Carpet	No								
1st	1012	Office	Pipe	Fiberglass	No								
1st	1019	Office	Ceiling	2x2 Fissured Ceiling Tile	No								
1st	1019	Office	Walls	Drywall	No								
1st	1019	Office	Walls	Concrete	No								
1st	1019	Office	Floor	Carpet	No								
1st	1019	Office	Pipe	Fiberglass	No								
1st	Stair No. 1	Stairwell	Ceiling	Concrete	No								
1st	Stair No. 1	Stairwell	Walls	Concrete	No								
1st	Stair No. 1	Stairwell	Floor	White Vinyl Sheet Flooring	No								
1st	Stair No. 1	Stairwell	Ductwork	Not Insulated	No								
1st	Stair No. 1	Stairwell	Floor	1x1 Light Brown Vinyl Floor Tiles	No								Sample 1z,b,c - SEL # 108415
1st	Stair No. 1	Stairwell	Floor	1x1 Olive Vinyl Floor Tiles	Yes	Non-Friable	Chrysotile		A	7			Sample 2a - SEL # 108415
1st	Stair No. 1	Stairwell	Floor	Beige Vinyl Sheet Flooring	No								Sample 4a- SEL # 108415 btw 3rd & 4th Floor
1st	Stair No. 1	Stairwell	Floor	Beige Vinyl Sheet Flooring	No								Sample 4b,4c SEL # 108415 btw 3rd & 4th Floor
1st	Stair No. 1	Stairwell	Floor	Black Mastic Below Rubber Steps	No								Sample 5a, 5b,5c SEL # 108415
1st	1014	Office	Ceiling	2x2 Fissured Ceiling Tile	No								
1st	1014	Office	Walls	Drywall	No								
1st	1014	Office	Walls	Concrete	No								
1st	1014	Office	Floor	Carpet	No								
1st	1015	Office	Ceiling	2x2 Fissured Ceiling Tile	No								
1st	1015	Office	Walls	Drywall	No								
1st	1015	Office	Walls	Concrete	No								
1st	1015	Office	Floor	Carpet	No								
1st	1016	Office	Ceiling	2x2 Fissured Ceiling Tile	No								
1st	1016	Office	Walls	Drywall	No								
1st	1016	Office	Walls	Concrete	No								
1st	1016	Office	Floor	Carpet	No								

Asbestos Survey Report - Scarborough & Rouge Hospital - Centenary, 2867 Ellesmere Road, Toronto, Ontario

Floor	Room	Description	Component	Material	Asbestos Present	Type	Form	Condition	Access	Action	Quantity	Unit	Comments
1st	1017	Office	Ceiling	2x2 Fissured Ceiling Tile	No								
1st	1017	Office	Walls	Drywall	No								
1st	1017	Office	Walls	Concrete	No								
1st	1017	Office	Floor	Carpet	No								
1st	1018	Office	Ceiling	2x2 Fissured Ceiling Tile	No								
1st	1018	Office	Walls	Drywall	No								
1st	1018	Office	Walls	Concrete	No								
1st	1018	Office	Floor	Carpet	No								
1st	1011	Auxiliary	Ceiling	Concrete	No								
1st	1011	Auxiliary	Walls	Drywall	No								
1st	1011	Auxiliary	Floor	White Vinyl Sheet Flooring	No								
1st	1011	Auxiliary	Pipe	PVC	No								
1st	1011	Auxiliary	Pipe	Fiberglass	No								
1st	1011	Auxiliary	Ductwork	Fiberglass	No								
1st	1022	Occupational Health	Ceiling	2x4 Fissured Ceiling Tile	No								
1st	1022	Occupational Health	Ceiling	Sprayed Fireproofing Debris	Yes	Friable	Amosite	Poor	C	4	1500 sq. ft.		Bulk samples collected in 2013
1st	1022	Occupational Health	Ceiling	Asbestos Parging Debris	Yes	Friable	Chrysotile	Poor	C	4	1500 sq. ft.		Bulk samples collected in 2013
1st	1022	Occupational Health	Walls	Concrete	No								
1st	1022	Occupational Health	Floor	White Vinyl Sheet Flooring	No								
1st	1023	Occupational Health	Ceiling	2x4 Fissured Ceiling Tile	No								
1st	1023	Occupational Health	Walls	Concrete	No								
1st	1023	Occupational Health	Floor	White Vinyl Sheet Flooring	No								
1st	1021	Washroom	Ceiling	2x4 Fissured Ceiling Tile	No								
1st	1021	Washroom	Walls	Concrete	No								
1st	1021	Washroom	Floor	White Vinyl Sheet Flooring	No								
1st	1020	Washroom	Ceiling	2x4 Fissured Ceiling Tile	No								
1st	1020	Washroom	Walls	Concrete	No								
1st	1020	Washroom	Floor	White Vinyl Sheet Flooring	No								
1st	1000	Electrical Room	Ceiling	Concrete	No								
1st	1000	Electrical Room	Walls	Concrete	No								
1st	1000	Electrical Room	Floor	Concrete	No								
1st	1002	Janitor	Ceiling	Concrete	No								

Asbestos Survey Report - Scarborough & Rouge Hospital - Centenary, 2867 Ellesmere Road, Toronto, Ontario

Floor	Room	Description	Component	Material	Asbestos Present	Type	Form	Condition	Access	Action	Quantity	Unit	Comments
1st	1002	Janitor	Walls	Concrete	No								
1st	1002	Janitor	Floor	1x1 Pink Vinyl Floor Tile	No								
1st	1037	Corridor	Ceiling	2x4 Fissured Ceiling Tile	No								
1st	1037	Corridor	Walls	Drywall	No								
1st	1037	Corridor	Floor	1x1 Pink Vinyl Floor Tile	No								
1st	Corridor	Corridor	Structural Joists	Sprayed Fireproofing	Yes	Friable	Chrysotile	Poor	D	4			Sample 3 (2014)
1st	Corridor	Corridor	Structural Joists	Sprayed Fireproofing	Yes	Friable	Chrysotile	Poor	D	4			Sample 4 (2014)
1st	Elevator Lobby	Elevator Lobby	Structural Joists	Sprayed Fireproofing	Yes	Friable	Chrysotile	Poor	D	4			Sample 5 (2014)
1st	1029	Isolation	Ceiling	2x4 Fissured Ceiling Tile	No								
1st	1029	Isolation	Walls	Drywall	No								
1st	1029	Isolation	Floor	Grey Vinyl Sheet Flooring	No								
1st	1028	One Bed Room	Ceiling	2x4 Fissured Ceiling Tile	No								
1st	1028	One Bed Room	Walls	Drywall	No								
1st	1028	One Bed Room	Floor	Grey Vinyl Sheet Flooring	No								
1st	1027	One Bed Room	Ceiling	2x4 Fissured Ceiling Tile	No								
1st	1027	One Bed Room	Walls	Drywall	No								
1st	1027	One Bed Room	Floor	Grey Vinyl Sheet Flooring	No								
1st	1026	Storage	Ceiling	2x4 Fissured Ceiling Tile	No								
1st	1026	Storage	Walls	Drywall	No								
1st	1026	Storage	Floor	Grey Vinyl Sheet Flooring	No								
1st	1025	One Bed Room	Ceiling	2x4 Fissured Ceiling Tile	No								
1st	1025	One Bed Room	Walls	Drywall	No								
1st	1025	One Bed Room	Floor	Grey Vinyl Sheet Flooring	No								
1st	1024	Storage	Ceiling	2x4 Fissured Ceiling Tile	No								
1st	1024	Storage	Walls	Drywall	No								
1st	1024	Storage	Floor	Grey Vinyl Sheet Flooring	No								
1st	1023	Storage	Ceiling	2x4 Fissured Ceiling Tile	No								
1st	1023	Storage	Walls	Drywall	No								
1st	1023	Storage	Floor	Grey Vinyl Sheet Flooring	No								
1st	1022	One Bed Room	Ceiling	2x4 Fissured Ceiling Tile	No								
1st	1022	One Bed Room	Walls	Drywall	No								
1st	1022	One Bed Room	Floor	Grey Vinyl Sheet Flooring	No								

Asbestos Survey Report - Scarborough & Rouge Hospital - Centenary, 2867 Ellesmere Road, Toronto, Ontario

Floor	Room	Description	Component	Material	Asbestos Present	Type	Form	Condition	Access	Action	Quantity	Unit	Comments
1st	1021	Storage	Ceiling	2x4 Fissured Ceiling Tile	No								
1st	1021	Storage	Walls	Drywall	No								
1st	1021	Storage	Floor	Grey Vinyl Sheet Flooring	No								
1st	1020	Four Bed Room	Ceiling	2x4 Fissured Ceiling Tile	No								
1st	1020	Four Bed Room	Walls	Drywall	No								
1st	1020	Four Bed Room	Floor	Grey Vinyl Sheet Flooring	No								
1st	1019	Two Bed Room	Ceiling	2x4 Fissured Ceiling Tile	No								
1st	1019	Two Bed Room	Walls	Drywall	No								
1st	1019	Two Bed Room	Floor	Grey Vinyl Sheet Flooring	No								
1st	1018	Nursery No. 1	Ceiling	2x4 Fissured Ceiling Tile	No								
1st	1018	Nursery No. 1	Walls	Drywall	No								
1st	1018	Nursery No. 1	Floor	Grey Vinyl Sheet Flooring	No								
1st	1017	Infant Feeding	Ceiling	2x4 Fissured Ceiling Tile	No								
1st	1017	Infant Feeding	Walls	Drywall	No								
1st	1017	Infant Feeding	Floor	Grey Vinyl Sheet Flooring	No								
1st	1016	Vestibule	Ceiling	2x4 Fissured Ceiling Tile	No								
1st	1016	Vestibule	Walls	Drywall	No								
1st	1016	Vestibule	Floor	Grey Vinyl Sheet Flooring	No								
1st	1015	Nursery No. 2	Ceiling	2x4 Fissured Ceiling Tile	No								
1st	1015	Nursery No. 2	Walls	Drywall	No								
1st	1015	Nursery No. 2	Floor	Grey Vinyl Sheet Flooring	No								
1st	1014	Office	Ceiling	2x4 Fissured Ceiling Tile	No								
1st	1014	Office	Walls	Drywall	No								
1st	1014	Office	Floor	Grey Vinyl Sheet Flooring	No								
1st	1013	Risk Nursery	Ceiling	2x4 Fissured Ceiling Tile	No								
1st	1013	Risk Nursery	Walls	Drywall	No								
1st	1013	Risk Nursery	Floor	Grey Vinyl Sheet Flooring	No								
1st	1012	Exam Treatment	Ceiling	2x4 Fissured Ceiling Tile	No								
1st	1012	Exam Treatment	Walls	Drywall	No								
1st	1012	Exam Treatment	Floor	Grey Vinyl Sheet Flooring	No								
1st	1011	Nursery No. 3	Ceiling	2x4 Fissured Ceiling Tile	No								
1st	1011	Nursery No. 3	Walls	Drywall	No								

Asbestos Survey Report - Scarborough & Rouge Hospital - Centenary, 2867 Ellesmere Road, Toronto, Ontario

Floor	Room	Description	Component	Material	Asbestos Present	Type	Form	Condition	Access	Action	Quantity	Unit	Comments
1st	1011	Nursery No. 3	Floor	Grey Vinyl Sheet Flooring	No								
1st	1010	Electrical Room	Ceiling	Concrete	No								
1st	1010	Electrical Room	Walls	Concrete	No								
1st	1010	Electrical Room	Floor	Concrete	No								
1st	1010	Corridor	Ceiling	2x4 Fissured Ceiling Tile	No								
1st	1010	Corridor	Walls	Drywall	No								
1st	1010	Corridor	Floor	Grey Vinyl Sheet Flooring	No								
1st	1030	One Bed Room	Ceiling	2x4 Fissured Ceiling Tile	No								
1st	1030	One Bed Room	Walls	Drywall	No								
1st	1030	One Bed Room	Floor	Grey Vinyl Sheet Flooring	No								
1st	1031	One Bed Room	Ceiling	2x4 Fissured Ceiling Tile	No								
1st	1031	One Bed Room	Walls	Drywall	No								
1st	1031	One Bed Room	Floor	Grey Vinyl Sheet Flooring	No								
1st	1032	Two Bed Room	Ceiling	2x4 Fissured Ceiling Tile	No								
1st	1032	Two Bed Room	Walls	Drywall	No								
1st	1032	Two Bed Room	Floor	Grey Vinyl Sheet Flooring	No								
1st	1033	Two Bed Room	Ceiling	2x4 Fissured Ceiling Tile	No								
1st	1033	Two Bed Room	Walls	Drywall	No								
1st	1033	Two Bed Room	Floor	Grey Vinyl Sheet Flooring	No								
1st	1034	Two Bed Room	Ceiling	2x4 Fissured Ceiling Tile	No								
1st	1034	Two Bed Room	Walls	Drywall	No								
1st	1034	Two Bed Room	Floor	Grey Vinyl Sheet Flooring	No								
1st	1035	Two Bed Room	Ceiling	2x4 Fissured Ceiling Tile	No								
1st	1035	Two Bed Room	Walls	Drywall	No								
1st	1035	Two Bed Room	Floor	Grey Vinyl Sheet Flooring	No								
1st	1036	Two Bed Room	Ceiling	2x4 Fissured Ceiling Tile	No								
1st	1036	Two Bed Room	Walls	Drywall	No								
1st	1036	Two Bed Room	Floor	Grey Vinyl Sheet Flooring	No								
1st	1037	Two Bed Room	Ceiling	2x4 Fissured Ceiling Tile	No								
1st	1037	Two Bed Room	Walls	Drywall	No								
1st	1037	Two Bed Room	Floor	Grey Vinyl Sheet Flooring	No								
1st	1038	Two Bed Room	Ceiling	2x4 Fissured Ceiling Tile	No								

Asbestos Survey Report - Scarborough & Rouge Hospital - Centenary, 2867 Ellesmere Road, Toronto, Ontario

Floor	Room	Description	Component	Material	Asbestos Present	Type	Form	Condition	Access	Action	Quantity	Unit	Comments
1st	1038	Two Bed Room	Walls	Drywall	No								
1st	1038	Two Bed Room	Floor	Grey Vinyl Sheet Flooring	No								
1st	1039	Two Bed Room	Ceiling	2x4 Fissured Ceiling Tile	No								
1st	1039	Two Bed Room	Walls	Drywall	No								
1st	1039	Two Bed Room	Floor	Grey Vinyl Sheet Flooring	No								
1st	1040	Office	Ceiling	2x4 Fissured Ceiling Tile	No								
1st	1040	Office	Walls	Drywall	No								
1st	1040	Office	Floor	Grey Vinyl Sheet Flooring	No								
1st	1041	Two Bed Room	Ceiling	2x4 Fissured Ceiling Tile	No								
1st	1041	Two Bed Room	Walls	Drywall	No								
1st	1041	Two Bed Room	Floor	Grey Vinyl Sheet Flooring	No								
1st	1002	Washroom	Ceiling	2x4 Fissured Ceiling Tile	No								
1st	1002	Washroom	Walls	Drywall	No								
1st	1002	Washroom	Floor	Grey Vinyl Sheet Flooring	No								
1st	1003	Visitor Waiting	Ceiling	2x4 Fissured Ceiling Tile	No								
1st	1003	Visitor Waiting	Walls	Drywall	No								
1st	1003	Visitor Waiting	Floor	Grey Vinyl Sheet Flooring	No								
1st	1004	Pantry	Ceiling	2x4 Fissured Ceiling Tile	No								
1st	1004	Pantry	Walls	Drywall	No								
1st	1004	Pantry	Floor	Grey Vinyl Sheet Flooring	No								
1st	1042	Office	Ceiling	2x4 Fissured Ceiling Tile	No								
1st	1042	Office	Walls	Drywall	No								
1st	1042	Office	Floor	1x1 Yellow Vinyl Floor Tile	No								
1st	1044	Conference Room	Ceiling	2x4 Fissured Ceiling Tile	No								
1st	1044	Conference Room	Walls	Drywall	No								
1st	1044	Conference Room	Floor	1x1 Yellow Vinyl Floor Tile	No								
1st	1045	Dress Room	Ceiling	2x4 Fissured Ceiling Tile	No								
1st	1045	Dress Room	Walls	Drywall	No								
1st	1045	Dress Room	Floor	1x1 Yellow Vinyl Floor Tile	No								
1st	1046	On Call	Ceiling	2x4 Fissured Ceiling Tile	No								
1st	1046	On Call	Walls	Drywall	No								
1st	1046	On Call	Floor	1x1 Yellow Vinyl Floor Tile	No								

Asbestos Survey Report - Scarborough & Rouge Hospital - Centenary, 2867 Ellesmere Road, Toronto, Ontario

Floor	Room	Description	Component	Material	Asbestos Present	Type	Form	Condition	Access	Action	Quantity	Unit	Comments
1st	1052	Delivery	Ceiling	2x4 Fissured Ceiling Tile	No								
1st	1052	Delivery	Walls	Drywall	No								
1st	1052	Delivery	Walls	Plaster	No								
1st	1052	Delivery	Ceiling	Sprayed Fireproofing Debris	Yes	Friable	2% Amosite	Poor	C	4	100	Square Feet	Bulk samples collected in 2011.
1st	1052	Delivery	Floor	Grey Vinyl Sheet Flooring	No								
1st	1060	LDR No. 1	Ceiling	2x4 Fissured Ceiling Tile	No								
1st	1060	LDR No. 1	Walls	Drywall	No								
1st	1060	LDR No. 1	Floor	Grey Vinyl Sheet Flooring	No								
1st	1061	LDR No. 2	Ceiling	2x4 Fissured Ceiling Tile	No								
1st	1061	LDR No. 2	Walls	Drywall	No								
1st	1061	LDR No. 2	Floor	Grey Vinyl Sheet Flooring	No								
1st	1062	LDR No. 3	Ceiling	2x4 Fissured Ceiling Tile	No								
1st	1062	LDR No. 3	Walls	Drywall	No								
1st	1062	LDR No. 3	Floor	Grey Vinyl Sheet Flooring	No								
1st	1063	LDR No. 4	Ceiling	2x4 Fissured Ceiling Tile	No								
1st	1063	LDR No. 4	Walls	Drywall	No								
1st	1063	LDR No. 4	Floor	Grey Vinyl Sheet Flooring	No								
1st	1064	LDR No. 5	Ceiling	2x4 Fissured Ceiling Tile	No								
1st	1064	LDR No. 5	Walls	Drywall	No								
1st	1064	LDR No. 5	Floor	Grey Vinyl Sheet Flooring	No								
1st	1065	Head Nurse	Ceiling	2x4 Fissured Ceiling Tile	No								
1st	1065	Head Nurse	Walls	Drywall	No								
1st	1065	Head Nurse	Floor	Grey Vinyl Sheet Flooring	No								
1st	1066	Nurse Station	Ceiling	2x4 Fissured Ceiling Tile	No								
1st	1066	Nurse Station	Walls	Drywall	No								
1st	1066	Nurse Station	Floor	Grey Vinyl Sheet Flooring	No								
1st	1067	LDR No. 6	Ceiling	2x4 Fissured Ceiling Tile	No								
1st	1067	LDR No. 6	Walls	Drywall	No								
1st	1067	LDR No. 6	Floor	Grey Vinyl Sheet Flooring	No								
1st	1068	Fathers Waiting	Ceiling	2x4 Fissured Ceiling Tile	No								
1st	1068	Fathers Waiting	Walls	Drywall	No								
1st	1068	Fathers Waiting	Floor	Beige Vinyl Sheet Flooring	No								

Asbestos Survey Report - Scarborough & Rouge Hospital - Centenary, 2867 Ellesmere Road, Toronto, Ontario

Floor	Room	Description	Component	Material	Asbestos Present	Type	Form	Condition	Access	Action	Quantity	Unit	Comments
1st	1069	Storage	Ceiling	2x4 Fissured Ceiling Tile	No								
1st	1069	Storage	Walls	Drywall	No								
1st	1069	Storage	Floor	Grey Vinyl Sheet Flooring	No								
1st	1070	Non-Stress Testing	Ceiling	2x4 Fissured Ceiling Tile	No								
1st	1070	Non-Stress Testing	Walls	Drywall	No								
1st	1070	Non-Stress Testing	Floor	Grey Vinyl Sheet Flooring	No								
1st	1071	Quiet Room	Ceiling	2x4 Fissured Ceiling Tile	No								
1st	1071	Quiet Room	Walls	Drywall	No								
1st	1071	Quiet Room	Floor	Grey Vinyl Sheet Flooring	No								
1st	1043	Staff Room	Ceiling	2x4 Fissured Ceiling Tile	No								
1st	1043	Staff Room	Walls	Drywall	No								
1st	1043	Staff Room	Floor	Grey Vinyl Sheet Flooring	No								
1st	1050	Monitor	Ceiling	2x4 Fissured Ceiling Tile	No								
1st	1050	Monitor	Walls	Drywall	No								
1st	1050	Monitor	Floor	Grey Vinyl Sheet Flooring	No								
1st	1051	Recovery	Ceiling	2x4 Fissured Ceiling Tile	No								
1st	1051	Recovery	Walls	Drywall	No								
1st	1051	Recovery	Floor	Grey Vinyl Sheet Flooring	No								
1st	1053	Soiled	Ceiling	2x4 Fissured Ceiling Tile	No								
1st	1053	Soiled	Walls	Drywall	No								
1st	1053	Soiled	Floor	Grey Vinyl Sheet Flooring	No								
1st	1054	Clean Supply	Ceiling	2x4 Fissured Ceiling Tile	No								
1st	1054	Clean Supply	Walls	Drywall	No								
1st	1054	Clean Supply	Floor	Grey Vinyl Sheet Flooring	No								
1st	1079	Clean Supply	Ceiling	2x4 Fissured Ceiling Tile	No								
1st	1079	Clean Supply	Walls	Drywall	No								
1st	1079	Clean Supply	Floor	Grey Vinyl Sheet Flooring	No								
1st	1080	Pantry	Ceiling	2x4 Fissured Ceiling Tile	No								
1st	1080	Pantry	Walls	Drywall	No								
1st	1080	Pantry	Floor	Grey Vinyl Sheet Flooring	No								
1st	1081	Clean Utility	Ceiling	2x4 Fissured Ceiling Tile	No								
1st	1081	Clean Utility	Walls	Drywall	No								

Asbestos Survey Report - Scarborough & Rouge Hospital - Centenary, 2867 Ellesmere Road, Toronto, Ontario

Floor	Room	Description	Component	Material	Asbestos Present	Type	Form	Condition	Access	Action	Quantity	Unit	Comments
1st	1081	Clean Utility	Floor	Grey Vinyl Sheet Flooring	No								
1st	1082	Office	Ceiling	2x4 Fissured Ceiling Tile	No								
1st	1082	Office	Walls	Drywall	No								
1st	1082	Office	Floor	Grey Vinyl Sheet Flooring	No								
1st	1083	Soiled Utility	Ceiling	2x4 Fissured Ceiling Tile	No								
1st	1083	Soiled Utility	Walls	Drywall	No								
1st	1083	Soiled Utility	Floor	Grey Vinyl Sheet Flooring	No								
1st	1084	Office	Ceiling	2x4 Fissured Ceiling Tile	No								
1st	1084	Office	Walls	Drywall	No								
1st	1084	Office	Floor	Grey Vinyl Sheet Flooring	No								
1st	1085	Office	Ceiling	2x4 Fissured Ceiling Tile	No								
1st	1085	Office	Walls	Drywall	No								
1st	1085	Office	Floor	Grey Vinyl Sheet Flooring	No								
1st	1086	Office	Ceiling	2x4 Fissured Ceiling Tile	No								
1st	1086	Office	Walls	Drywall	No								
1st	1086	Office	Floor	Grey Vinyl Sheet Flooring	No								
1st	1087	Office	Ceiling	2x4 Fissured Ceiling Tile	No								
1st	1087	Office	Walls	Drywall	No								
1st	1087	Office	Floor	Grey Vinyl Sheet Flooring	No								
1st	1088	Office	Ceiling	2x4 Fissured Ceiling Tile	No								
1st	1088	Office	Walls	Drywall	No								
1st	1088	Office	Floor	Grey Vinyl Sheet Flooring	No								
1st	1089	Waiting	Ceiling	2x4 Fissured Ceiling Tile	No								
1st	1089	Waiting	Walls	Drywall	No								
1st	1089	Waiting	Floor	Grey Vinyl Sheet Flooring	No								
1st	1090	Special Procedures	Ceiling	2x4 Fissured Ceiling Tile	No								
1st	1090	Special Procedures	Walls	Drywall	No								
1st	1090	Special Procedures	Floor	Grey Vinyl Sheet Flooring	No								
1st	1091	I.V. Track	Ceiling	2x4 Fissured Ceiling Tile	No								
1st	1091	I.V. Track	Walls	Drywall	No								
1st	1091	I.V. Track	Floor	Grey Vinyl Sheet Flooring	No								
1st	1092	I.V. Track	Ceiling	2x4 Fissured Ceiling Tile	No								

Asbestos Survey Report - Scarborough & Rouge Hospital - Centenary, 2867 Ellesmere Road, Toronto, Ontario

Floor	Room	Description	Component	Material	Asbestos Present	Type	Form	Condition	Access	Action	Quantity	Unit	Comments
1st	1092	I.V. Track	Walls	Drywall	No								
1st	1092	I.V. Track	Floor	Grey Vinyl Sheet Flooring	No								
1st	1093	Procedure Room	Ceiling	2x4 Fissured Ceiling Tile	No								
1st	1093	Procedure Room	Walls	Drywall	No								
1st	1093	Procedure Room	Floor	Grey Vinyl Sheet Flooring	No								
1st	1094	Control Room	Ceiling	2x4 Fissured Ceiling Tile	No								
1st	1094	Control Room	Walls	Drywall	No								
1st	1094	Control Room	Floor	Grey Vinyl Sheet Flooring	No								
1st	1095	Clean Up	Ceiling	2x4 Fissured Ceiling Tile	No								
1st	1095	Clean Up	Walls	Drywall	No								
1st	1095	Clean Up	Floor	Grey Vinyl Sheet Flooring	No								
1st	Hallway	Cysto Reno	Separating Wall	Debris Within Wall Cavity	Yes	Friable	Amosite	Poor	E				Expected to have been removed as part of reno project to facilitate installation of doors.
1st	Room #2	Cysto Room	Walls	Drywall Joint Compound	No								Sample 1 - SEL #133615 (May 2015)
1st	Room #2	Cysto Room	Ceiling	Sprayed Fireproofing Debris	No								Sample 6 - SEL #133615 (May 2015)
1st	1096	Cysto Room	Ceiling	2x4 Fissured Ceiling Tile	No								
1st	1096	Cysto Room	Walls	Drywall	No								
1st	1096	Cysto Room	Floor	Grey Vinyl Sheet Flooring	No								
1st	1097	Cysto Room	Ceiling	2x4 Fissured Ceiling Tile	No								
1st	1097	Cysto Room	Walls	Drywall	No								
1st	1097	Cysto Room	Floor	Grey Vinyl Sheet Flooring	No								
1st	1098	Cysto Room	Ceiling	2x4 Fissured Ceiling Tile	No								
1st	1098	Cysto Room	Walls	Drywall	No								
1st	1098	Cysto Room	Floor	Grey Vinyl Sheet Flooring	No								
1st	1099	Clean Sterile Room	Ceiling	2x4 Fissured Ceiling Tile	No								
1st	1099	Clean Sterile Room	Walls	Drywall	No								
1st	1099	Clean Sterile Room	Floor	Grey Vinyl Sheet Flooring	No								
1st	1100	Corridor	Ceiling	2x4 Fissured Ceiling Tile	No								
1st	1100	Corridor	Walls	Drywall	No								
1st	1100	Corridor	Floor	Grey Vinyl Sheet Flooring	No								
1st		OR No.8	Ceiling	Sprayed Fireproofing	Yes	Friable	Amosite	Poor	D	7			Sample 8 - SEL # 143416
1st		OR No 6	Ceiling	Sprayed Fireproofing Debris	Yes	Friable	Amosite	Poor	D	7			Sample 6 - SEL# 143416
1st		OR No. 5	Ceiling	Sprayed Fireproofing Debris	Yes	Friable	Amosite	Poor	D	7			Sample 5 - SEL # 143416

Asbestos Survey Report - Scarborough & Rouge Hospital - Centenary, 2867 Ellesmere Road, Toronto, Ontario

Floor	Room	Description	Component	Material	Asbestos Present	Type	Form	Condition	Access	Action	Quantity	Unit	Comments
1st	1101	OR No. 4	Ceiling	2x4 Fissured Ceiling Tile	No								
1st	1101	OR No. 4	Walls	Drywall	No								
1st	1101	OR No. 4	Ceiling	Sprayed Fireproofing Debris	Yes	Friable	Amosite	Poor	D	7			Sample 4 - SEL# 143416
1st	1101	OR No. 4	Floor	Grey Vinyl Sheet Flooring	No								
1st	1102	Sub Sterile	Ceiling	2x4 Fissured Ceiling Tile	No								
1st	1102	Sub Sterile	Walls	Drywall	No								
1st	1102	Sub Sterile	Floor	Grey Vinyl Sheet Flooring	No								
1st	1103	OR No. 3	Ceiling	2x4 Fissured Ceiling Tile	No								
1st	1103	OR No. 3	Walls	Drywall	No								
1st	1103	OR No. 3	Floor	Grey Vinyl Sheet Flooring	No								
1st	1104	OR No. 2	Ceiling	2x4 Fissured Ceiling Tile	No								
1st	1104	OR No. 2	Walls	Drywall	No								
1st	1104	OR No. 2	Ceiling	Sprayed Fireproofing Debris	Yes	Friable	Amosite	Poor	D	7			Sample 2 - SEL# 143416
1st	1104	OR No. 2	Floor	Grey Vinyl Sheet Flooring	No								
1st	1105	Sub Sterile	Ceiling	2x4 Fissured Ceiling Tile	No								
1st	1105	Sub Sterile	Walls	Drywall	No								
1st	1105	Sub Sterile	Floor	Grey Vinyl Sheet Flooring	No								
1st	1106	OR No. 1	Ceiling	2x4 Fissured Ceiling Tile	No								
1st	1106	OR No. 1	Walls	Drywall	No								
1st	1106	OR No. 1	Ceiling	Sprayed Fireproofing	Yes	Friable	Amosite	Poor	D	7			Sample 1 - SEL # 143416
1st	1106	OR No. 1	Floor	Grey Vinyl Sheet Flooring	No								
1st	1107	Lockers	Ceiling	2x4 Fissured Ceiling Tile	No								
1st	1107	Lockers	Walls	Drywall	No								
1st	1107	Lockers	Floor	Grey Vinyl Sheet Flooring	No								
1st	1108	Nurse Staff Room	Ceiling	2x4 Fissured Ceiling Tile	No								
1st	1108	Nurse Staff Room	Walls	Drywall	No								
1st	1108	Nurse Staff Room	Floor	Grey Vinyl Sheet Flooring	No								
1st	1109	Lockers	Ceiling	2x4 Fissured Ceiling Tile	No								
1st	1109	Lockers	Walls	Drywall	No								
1st	1109	Lockers	Floor	Grey Vinyl Sheet Flooring	No								
1st	1110	Doctors Staff Room	Ceiling	2x4 Fissured Ceiling Tile	No								
1st	1110	Doctors Staff Room	Walls	Drywall	No								

Asbestos Survey Report - Scarborough & Rouge Hospital - Centenary, 2867 Ellesmere Road, Toronto, Ontario

Floor	Room	Description	Component	Material	Asbestos Present	Type	Form	Condition	Access	Action	Quantity	Unit	Comments
1st	1110	Doctors Staff Room	Floor	Grey Vinyl Sheet Flooring	No								
1st	1111	Office	Ceiling	2x4 Fissured Ceiling Tile	No								
1st	1111	Office	Walls	Drywall	No								
1st	1111	Office	Floor	Grey Vinyl Sheet Flooring	No								
1st	1112	Sub Sterile	Ceiling	2x4 Fissured Ceiling Tile	No								
1st	1112	Sub Sterile	Walls	Drywall	No								
1st	1112	Sub Sterile	Floor	Grey Vinyl Sheet Flooring	No								
1st	1113	Patient Holding	Ceiling	2x4 Fissured Ceiling Tile	No								
1st	1113	Patient Holding	Walls	Drywall	No								
1st	1113	Patient Holding	Floor	Grey Vinyl Sheet Flooring	No								
1st	1114	Scrub	Ceiling	2x4 Fissured Ceiling Tile	No								
1st	1114	Scrub	Walls	Drywall	No								
1st	1114	Scrub	Floor	Grey Vinyl Sheet Flooring	No								
1st	1115	Vestibule	Ceiling	2x4 Fissured Ceiling Tile	No								
1st	1115	Vestibule	Walls	Drywall	No								
1st	1115	Vestibule	Floor	Grey Vinyl Sheet Flooring	No								
1st	1116	Office	Ceiling	2x4 Fissured Ceiling Tile	No								
1st	1116	Office	Walls	Drywall	No								
1st	1116	Office	Floor	Grey Vinyl Sheet Flooring	No								
1st	1117	Office	Ceiling	2x4 Fissured Ceiling Tile	No								
1st	1117	Office	Ceiling	2x2 Paw Print Ceiling Tile	Yes	Non-Friable	Amosite	Good	A	7	250 sq. ft.		Not observed at the time of assessment. (2x4 pinhole)
1st	1117	Office	Walls	Drywall	No								
1st	1117	Office	Floor	1x1 Grey Vinyl Floor Tile	No								
1st	1117e	Medical Admin	Ceiling	2x4 Fissured Ceiling Tile	No								
1st	1117e	Office	Ceiling	2x2 Paw Print Ceiling Tile	Yes	Non-Friable	Amosite	Good	A	7	250 sq. ft.		Not observed at the time of assessment. (2x4 pinhole)
1st	1117e	Medical Admin	Walls	Drywall	No								
1st	1117e	Medical Admin	Floor	1x1 Grey Vinyl Floor Tile	No								
1st	1124	Conference Room	Ceiling	2x4 Fissured Ceiling Tile	No								
1st	1124	Conference Room	Walls	Drywall	No								
1st	1124	Conference Room	Floor	1x1 Grey Vinyl Floor Tile	No								
1st	1119	Office	Ceiling	2x2 Paw Print Ceiling Tile	Yes	Non-Friable	Amosite	Good	A	7	350 sq. ft.		Not observed at the time of assessment. (2x4 pinhole)
1st	1119	Office	Ceiling	2x4 Fissured Ceiling Tile	No								

Asbestos Survey Report - Scarborough & Rouge Hospital - Centenary, 2867 Ellesmere Road, Toronto, Ontario

Floor	Room	Description	Component	Material	Asbestos Present	Type	Form	Condition	Access	Action	Quantity	Unit	Comments
1st	1119	Office	Walls	Drywall	No								
1st	1119	Office	Walls	Concrete	No								
1st	1119	Office	Floor	1x1 Grey Vinyl Floor Tile	No								
1st	1122	Medical Records	Ceiling	2x4 Multi Pinhole Ceiling Tile	No								
1st	1122	Medical Records	Ceiling	2x4 Fissured Ceiling Tile	No								
1st	1122	Medical Records	Walls	Drywall	No								
1st	1122	Medical Records	Floor	1x1 White/Brown Streak Vinyl Floor Tile	Yes	Non-Friable	Chrysotile	Good	A	7	600 sq. ft.		
1st	1122	Medical Records	Floor	1x1 Brown/Brown Streak Vinyl Floor Tile	No								
1st	1126	Office	Ceiling	2x2 Paw Print Ceiling Tile	Yes	Non-Friable	Amosite	Good	A	7	500 sq. ft.		
1st	1126	Office	Walls	Drywall	No								
1st	Mechanical	Shafts (3)	Ceiling	Metal	No								
1st	Mechanical	Shafts (3)	Walls	Concrete Block	No								
1st	Mechanical	Shafts (3)	Floor	Metal	No								
1st	Mechanical	Shafts (3)	Pipe	Fiberglass Insulation	No								
1st	Mechanical	Shafts (3)	Pipe Fittings	Asbestos Pipe Fitting Insulation	Yes	Friable	Chrysotile	Poor	D	4	10-20 each		
1st	Mechanical	Shafts (3)	Suspect Debris	Asbestos Sprayed Fireproofing	Suspect	Friable	Amosite	Poor	D	4			
1st	1105	1105	Ceiling	2x4 Multi-Pinhole Ceiling Tile	No								
1st	1105	1105	Walls	Drywall	No								
1st	1105	1105	Floor	Checkered Vinyl Sheet Flooring	No								
1st	1105	1105	Pipe	Fiberglass Insulation	No								
1st	1104a	1104a	Ceiling	2x4 Multi-Pinhole Ceiling Tile	No								
1st	1104a	1104a	Walls	Drywall	No								
1st	1104a	1104a	Floor	Checkered Vinyl Sheet Flooring	No								
1st	1104a	1104a	Pipe	Fiberglass Insulation	No								
1st	1104	1104	Ceiling	2x4 Multi-Pinhole Ceiling Tile	No								
1st	1104	1104	Walls	Drywall	No								
1st	1104	1104	Floor	Checkered Vinyl Sheet Flooring	No								
1st	1104	1104	Pipe	Fiberglass Insulation	No								
1st	1100	1100	Ceiling	2x4 Multi-Pinhole Ceiling Tile	No								
1st	1100	1100	Walls	Drywall	No								
1st	1100	1100	Floor	Checkered Vinyl Sheet Flooring	No								
1st	1100	1100	Pipe	Fiberglass Insulation	No								

Asbestos Survey Report - Scarborough & Rouge Hospital - Centenary, 2867 Ellesmere Road, Toronto, Ontario

Floor	Room	Description	Component	Material	Asbestos Present	Type	Form	Condition	Access	Action	Quantity	Unit	Comments
1st	1102	1102	Ceiling	2x4 Multi-Pinhole Ceiling Tile	No								
1st	1102	1102	Walls	Drywall	No								
1st	1102	1102	Floor	Checkered Vinyl Sheet Flooring	No								
1st	1102	1102	Pipe	Fiberglass Insulation	No								
1st	1101	1101	Ceiling	2x4 Multi-Pinhole Ceiling Tile	No								
1st	1101	1101	Walls	Drywall	No								
1st	1101	1101	Floor	Checkered Vinyl Sheet Flooring	No								
1st	1101	1101	Pipe	Fiberglass Insulation	No								
1st	1122	1122	Ceiling	2x4 Multi-Pinhole Ceiling Tile	No								
1st	1122	1122	Walls	Drywall	No								
1st	1122	1122	Floor	Checkered Vinyl Sheet Flooring	No								
1st	1122	1122	Pipe	Fiberglass Insulation	No								
1st	1124	1124	Ceiling	2x4 Multi-Pinhole Ceiling Tile	No								
1st	1124	1124	Walls	Drywall	No								
1st	1124	1124	Floor	Checkered Vinyl Sheet Flooring	No								
1st	1124	1124	Pipe	Fiberglass Insulation	No								
1st	1126	1126	Ceiling	2x4 Multi-Pinhole Ceiling Tile	No								
1st	1126	1126	Walls	Drywall	No								
1st	1126	1126	Floor	Checkered Vinyl Sheet Flooring	No								
1st	1126	1126	Pipe	Fiberglass Insulation	No								
1st	1127	1127	Ceiling	2x4 Multi-Pinhole Ceiling Tile	No								
1st	1127	1127	Walls	Drywall	No								
1st	1127	1127	Floor	Checkered Vinyl Sheet Flooring	No								
1st	1127	1127	Pipe	Fiberglass Insulation	No								
1st	1123	1123	Ceiling	2x4 Multi-Pinhole Ceiling Tile	No								
1st	1123	1123	Walls	Drywall	No								
1st	1123	1123	Floor	Checkered Vinyl Sheet Flooring	No								
1st	1123	1123	Pipe	Fiberglass Insulation	No								
1st	1128	1128	Ceiling	2x4 Multi-Pinhole Ceiling Tile	No								
1st	1128	1128	Walls	Drywall	No								
1st	1128	1128	Floor	Checkered Vinyl Sheet Flooring	No								
1st	1128	1128	Pipe	Fiberglass Insulation	No								

Asbestos Survey Report - Scarborough & Rouge Hospital - Centenary, 2867 Ellesmere Road, Toronto, Ontario

Floor	Room	Description	Component	Material	Asbestos Present	Type	Form	Condition	Access	Action	Quantity	Unit	Comments
1st	1129	1129	Ceiling	2x4 Multi-Pinhole Ceiling Tile	No								
1st	1129	1129	Walls	Drywall	No								
1st	1129	1129	Floor	Checkered Vinyl Sheet Flooring	No								
1st	1129	1129	Pipe	Fiberglass Insulation	No								
1st	1143	1143	Ceiling	2x4 Multi-Pinhole Ceiling Tile	No								
1st	1143	1143	Walls	Drywall	No								
1st	1143	1143	Floor	Checkered Vinyl Sheet Flooring	No								
1st	1143	1143	Pipe	Fiberglass Insulation	No								
1st	1141	1141	Ceiling	2x4 Multi-Pinhole Ceiling Tile	No								
1st	1141	1141	Walls	Drywall	No								
1st	1141	1141	Floor	Checkered Vinyl Sheet Flooring	No								
1st	1141	1141	Pipe	Fiberglass Insulation	No								
1st	1140	1140	Ceiling	2x4 Multi-Pinhole Ceiling Tile	No								
1st	1140	1140	Walls	Drywall	No								
1st	1140	1140	Floor	Checkered Vinyl Sheet Flooring	No								
1st	1140	1140	Pipe	Fiberglass Insulation	No								
1st	1142	1142	Ceiling	2x4 Multi-Pinhole Ceiling Tile	No								
1st	1142	1142	Walls	Drywall	No								
1st	1142	1142	Floor	Checkered Vinyl Sheet Flooring	No								
1st	1142	1142	Pipe	Fiberglass Insulation	No								
1st	1144	1144	Ceiling	2x4 Multi-Pinhole Ceiling Tile	No								
1st	1144	1144	Walls	Drywall	No								
1st	1144	1144	Floor	Checkered Vinyl Sheet Flooring	No								
1st	1144	1144	Pipe	Fiberglass Insulation	No								
1st	1146	1146	Ceiling	2x4 Multi-Pinhole Ceiling Tile	No								
1st	1146	1146	Walls	Drywall	No								
1st	1146	1146	Floor	Checkered Vinyl Sheet Flooring	No								
1st	1146	1146	Pipe	Fiberglass Insulation	No								
1st	1145	1145	Ceiling	2x4 Multi-Pinhole Ceiling Tile	No								
1st	1145	1145	Walls	Drywall	No								
1st	1145	1145	Floor	Checkered Vinyl Sheet Flooring	No								
1st	1145	1145	Pipe	Fiberglass Insulation	No								

Asbestos Survey Report - Scarborough & Rouge Hospital - Centenary, 2867 Ellesmere Road, Toronto, Ontario

Floor	Room	Description	Component	Material	Asbestos Present	Type	Form	Condition	Access	Action	Quantity	Unit	Comments
1st	1147	1147	Ceiling	2x4 Multi-Pinhole Ceiling Tile	No								
1st	1147	1147	Walls	Drywall	No								
1st	1147	1147	Floor	Checkered Vinyl Sheet Flooring	No								
1st	1147	1147	Pipe	Fiberglass Insulation	No								
1st	1148	1148	Ceiling	2x4 Multi-Pinhole Ceiling Tile	No								
1st	1148	1148	Walls	Drywall	No								
1st	1148	1148	Floor	Checkered Vinyl Sheet Flooring	No								
1st	1148	1148	Pipe	Fiberglass Insulation	No								
1st	1149	1149	Ceiling	2x4 Multi-Pinhole Ceiling Tile	No								
1st	1149	1149	Walls	Drywall	No								
1st	1149	1149	Floor	Checkered Vinyl Sheet Flooring	No								
1st	1149	1149	Pipe	Fiberglass Insulation	No								
1st	1150	1150	Ceiling	2x4 Multi-Pinhole Ceiling Tile	No								
1st	1150	1150	Walls	Drywall	No								
1st	1150	1150	Floor	Checkered Vinyl Sheet Flooring	No								
1st	1150	1150	Pipe	Fiberglass Insulation	No								
1st	Rehab Services	Rehab Services	Ceiling	2x4 Multi-Pinhole Ceiling Tile	No								
1st	Rehab Services	Rehab Services	Walls	Drywall	No								
1st	Rehab Services	Rehab Services	Floor	Checkered Vinyl Sheet Flooring	No								
1st	Rehab Services	Rehab Services	Pipe	Fiberglass Insulation	No								
1st	1071	1071	Ceiling	2x4 Multi-Pinhole Ceiling Tile	No								
1st	1071	1071	Walls	Drywall	No								
1st	1071	1071	Floor	Checkered Vinyl Sheet Flooring	No								
1st	1071	1071	Pipe	Fiberglass Insulation	No								
1st	1072	1072	Ceiling	2x4 Multi-Pinhole Ceiling Tile	No								
1st	1072	1072	Walls	Drywall	No								
1st	1072	1072	Floor	Checkered Vinyl Sheet Flooring	No								
1st	1072	1072	Pipe	Fiberglass Insulation	No								
1st	Audio Office	Audio Office	Ceiling	2x4 Multi-Pinhole Ceiling Tile	No								
1st	Audio Office	Audio Office	Walls	Drywall	No								
1st	Audio Office	Audio Office	Floor	Checkered Vinyl Sheet Flooring	No								
1st	Audio Office	Audio Office	Pipe	Fiberglass Insulation	No								

Asbestos Survey Report - Scarborough & Rouge Hospital - Centenary, 2867 Ellesmere Road, Toronto, Ontario

Floor	Room	Description	Component	Material	Asbestos Present	Type	Form	Condition	Access	Action	Quantity	Unit	Comments
1st	1174	1174	Ceiling	2x4 Multi-Pinhole Ceiling Tile	No								
1st	1174	1174	Walls	Drywall	No								
1st	1174	1174	Floor	Checkered Vinyl Sheet Flooring	No								
1st	1174	1174	Pipe	Fiberglass Insulation	No								
1st	1173	1173	Ceiling	2x4 Multi-Pinhole Ceiling Tile	No								
1st	1173	1173	Walls	Drywall	No								
1st	1173	1173	Floor	Checkered Vinyl Sheet Flooring	No								
1st	1173	1173	Pipe	Fiberglass Insulation	No								
1st	1172	1172	Ceiling	2x4 Multi-Pinhole Ceiling Tile	No								
1st	1172	1172	Walls	Drywall	No								
1st	1172	1172	Floor	Carpet	No								
1st	1172	1172	Pipe	Fiberglass Insulation	No								
1st	1171	1171	Ceiling	2x4 Multi-Pinhole Ceiling Tile	No								
1st	1171	1171	Walls	Drywall	No								
1st	1171	1171	Floor	Carpet	No								
1st	1171	1171	Pipe	Fiberglass Insulation	No								
1st	1170	1170	Ceiling	2x4 Multi-Pinhole Ceiling Tile	No								
1st	1170	1170	Walls	Drywall	No								
1st	1170	1170	Floor	Carpet	No								
1st	1170	1170	Pipe	Fiberglass Insulation	No								
1st	Volunteer Services	Volunteer Services	Ceiling	2x4 Multi-Pinhole Ceiling Tile	No								
1st	Volunteer Services	Volunteer Services	Walls	Drywall	No								
1st	Volunteer Services	Volunteer Services	Floor	Checkered Vinyl Sheet Flooring	No								
1st	Volunteer Services	Volunteer Services	Pipe	Fiberglass Insulation	No								
1st	1239	Storage	Ceiling	2x4 Multi-Pinhole Ceiling Tile	No								
1st	1239	Storage	Walls	Drywall	No								
1st	1239	Storage	Floor	Checkered Vinyl Sheet Flooring	No								
1st	1239	Storage	Pipe	Fiberglass Insulation	No								
1st	1170a	1170a	Ceiling	2x4 Multi-Pinhole Ceiling Tile	No								
1st	1170a	1170a	Walls	Drywall	No								
1st	1170a	1170a	Floor	Carpet	No								
1st	1170a	1170a	Pipe	Fiberglass Insulation	No								

Asbestos Survey Report - Scarborough & Rouge Hospital - Centenary, 2867 Ellesmere Road, Toronto, Ontario

Floor	Room	Description	Component	Material	Asbestos Present	Type	Form	Condition	Access	Action	Quantity	Unit	Comments
1st	1179	1179	Ceiling	2x4 Multi-Pinhole Ceiling Tile	No								
1st	1179	1179	Walls	Drywall	No								
1st	1179	1179	Floor	Checkered Vinyl Sheet Flooring	No								
1st	1179	1179	Pipe	Fiberglass Insulation	No								
1st	1080	1080	Ceiling	2x4 Multi-Pinhole Ceiling Tile	No								
1st	1080	1080	Walls	Drywall	No								
1st	1080	1080	Floor	Checkered Vinyl Sheet Flooring	No								
1st	1080	1080	Pipe	Fiberglass Insulation	No								
1st	1081	1081	Ceiling	2x4 Multi-Pinhole Ceiling Tile	No								
1st	1081	1081	Walls	Drywall	No								
1st	1081	1081	Floor	Checkered Vinyl Sheet Flooring	No								
1st	1081	1081	Pipe	Fiberglass Insulation	No								
1st	1082	1082	Ceiling	2x4 Multi-Pinhole Ceiling Tile	No								
1st	1082	1082	Walls	Drywall	No								
1st	1082	1082	Floor	Checkered Vinyl Sheet Flooring	No								
1st	1082	1082	Pipe	Fiberglass Insulation	No								
1st	1074	1074	Ceiling	2x4 Multi-Pinhole Ceiling Tile	No								
1st	1074	1074	Walls	Drywall	No								
1st	1074	1074	Floor	Checkered Vinyl Sheet Flooring	No								
1st	1074	1074	Pipe	Fiberglass Insulation	No								
1st	1075	1075	Ceiling	2x4 Multi-Pinhole Ceiling Tile	No								
1st	1075	1075	Walls	Drywall	No								
1st	1075	1075	Floor	Checkered Vinyl Sheet Flooring	No								
1st	1075	1075	Pipe	Fiberglass Insulation	No								
1st	1076	1076	Ceiling	2x4 Multi-Pinhole Ceiling Tile	No								
1st	1076	1076	Walls	Drywall	No								
1st	1076	1076	Floor	Checkered Vinyl Sheet Flooring	No								
1st	1076	1076	Pipe	Fiberglass Insulation	No								
1st	Mechanical Room 1179	Mechanical Room	Ceiling	Concrete	No								
1st	Mechanical Room 1179	Mechanical Room	Walls	Concrete Block	No								
1st	Mechanical Room 1179	Mechanical Room	Floor	Concrete	No								
1st	Mechanical Room 1179	Mechanical Room	Pipe	PVC	No								

Asbestos Survey Report - Scarborough & Rouge Hospital - Centenary, 2867 Ellesmere Road, Toronto, Ontario

Floor	Room	Description	Component	Material	Asbestos Present	Type	Form	Condition	Access	Action	Quantity	Unit	Comments
1st	Mechanical Room 1179	Mechanical Room	Pipe	Fiberglass Insulation	No								
1st	Mechanical Room 1179	Mechanical Room	Pipe Fittings	Asbestos Pipe Fitting Insulation	Yes	Friable	Chrysotile	Good	B	7	500 each		1 Unit observed to be in poor condition.
1st	Mechanical Room 1179	Mechanical Room	Pipe Fittings	Fiberglass Insulation	No								
1st	Mechanical Room 1179	Mechanical Room	Pipe Fittings	PVC	No								
1st	Mechanical Room 1179	Mechanical Room	Ductwork	Fiberglass Insulation	No								
1st	Mechanical Room 1179	Mechanical Room	Ductwork	Not Insulated	No								
1st	1323	1323	Ceiling	2x4 Multi-Pinhole Ceiling Tile	No								
1st	1323	1323	Walls	Drywall	No								
1st	1323	1323	Floor	Carpet	No								
1st	1323	1323	Pipe	Fiberglass Insulation	No								
1st	1324	1324	Ceiling	2x4 Multi-Pinhole Ceiling Tile	No								
1st	1324	1324	Walls	Drywall	No								
1st	1324	1324	Floor	Carpet	No								
1st	1324	1324	Pipe	Fiberglass Insulation	No								
1st	1325	1325	Ceiling	2x4 Multi-Pinhole Ceiling Tile	No								
1st	1325	1325	Walls	Drywall	No								
1st	1325	1325	Floor	Carpet	No								
1st	1325	1325	Pipe	Fiberglass Insulation	No								
1st	Diabetes Education	Diabetes Education	Ceiling	2x4 Multi-Pinhole Ceiling Tile	No								
1st	Diabetes Education	Diabetes Education	Walls	Drywall	No								
1st	Diabetes Education	Diabetes Education	Floor	Carpet	No								
1st	Diabetes Education	Diabetes Education	Pipe	Fiberglass Insulation	No								
1st	1321	1321	Ceiling	2x4 Multi-Pinhole Ceiling Tile	No								
1st	1321	1321	Walls	Drywall	No								
1st	1321	1321	Floor	Carpet	No								
1st	1321	1321	Pipe	Fiberglass Insulation	No								
1st	1320	1320	Ceiling	2x4 Multi-Pinhole Ceiling Tile	No								
1st	1320	1320	Walls	Drywall	No								
1st	1320	1320	Floor	Carpet	No								
1st	1320	1320	Pipe	Fiberglass Insulation	No								
1st	1319	1319	Ceiling	2x4 Multi-Pinhole Ceiling Tile	No								
1st	1319	1319	Walls	Drywall	No								

Asbestos Survey Report - Scarborough & Rouge Hospital - Centenary, 2867 Ellesmere Road, Toronto, Ontario

Floor	Room	Description	Component	Material	Asbestos Present	Type	Form	Condition	Access	Action	Quantity	Unit	Comments
1st	1319	1319	Floor	Carpet	No								
1st	1319	1319	Pipe	Fiberglass Insulation	No								
1st	1326	Edu Theatre	Ceiling	2x4 Multi-Pinhole Ceiling Tile	No								
1st	1326	Edu Theatre	Walls	Drywall	No								
1st	1326	Edu Theatre	Floor	Carpet	No								
1st	1326	Edu Theatre	Pipe	Fiberglass Insulation	No								
1st	1338b	Seminar	Ceiling	2x4 Multi-Pinhole Ceiling Tile	No								
1st	1338b	Seminar	Walls	Drywall	No								
1st	1338b	Seminar	Floor	Carpet	No								
1st	1338b	Seminar	Pipe	Fiberglass Insulation	No								
1st	1338a	Seminar	Ceiling	2x4 Multi-Pinhole Ceiling Tile	No								
1st	1338a	Seminar	Walls	Drywall	No								
1st	1338a	Seminar	Floor	Carpet	No								
1st	1338a	Seminar	Pipe	Fiberglass Insulation	No								
1st	1214	1214	Ceiling	2x4 Multi-Pinhole Ceiling Tile	No								
1st	1214	1214	Walls	Drywall	No								
1st	1214	1214	Floor	Checkered Vinyl Sheet Flooring	No								
1st	1214	1214	Pipe	Fiberglass Insulation	No								
1st	1212	1212	Ceiling	2x4 Multi-Pinhole Ceiling Tile	No								
1st	1212	1212	Walls	Drywall	No								
1st	1212	1212	Floor	Carpet	No								
1st	1212	1212	Pipe	Fiberglass Insulation	No								
1st	1216a	1216a	Ceiling	2x4 Multi-Pinhole Ceiling Tile	No								
1st	1216a	1216a	Walls	Drywall	No								
1st	1216a	1216a	Floor	Checkered Vinyl Sheet Flooring	No								
1st	1216a	1216a	Pipe	Fiberglass Insulation	No								
1st	1218	1218	Ceiling	2x4 Multi-Pinhole Ceiling Tile	No								
1st	1218	1218	Walls	Drywall	No								
1st	1218	1218	Floor	1x1 Blue/White Streak Vinyl Floor Tile	No								
1st	1218	1218	Pipe	Fiberglass Insulation	No								
1st	1222	1222	Ceiling	2x4 Multi-Pinhole Ceiling Tile	No								
1st	1222	1222	Walls	Drywall	No								

Asbestos Survey Report - Scarborough & Rouge Hospital - Centenary, 2867 Ellesmere Road, Toronto, Ontario

Floor	Room	Description	Component	Material	Asbestos Present	Type	Form	Condition	Access	Action	Quantity	Unit	Comments
1st	1222	1222	Floor	Checkered Vinyl Sheet Flooring	No								
1st	1222	1222	Pipe	Fiberglass Insulation	No								
1st	Storage	Storage	Ceiling	2x4 Multi-Pinhole Ceiling Tile	No								
1st	Storage	Storage	Walls	Drywall	No								
1st	Storage	Storage	Floor	Checkered Vinyl Sheet Flooring	No								
1st	Storage	Storage	Pipe	Fiberglass Insulation	No								
1st	Health Record (1211)	Health Record	Ceiling	2x4 Multi-Pinhole Ceiling Tile	No								
1st	Health Record (1211)	Health Record	Walls	Drywall	No								
1st	Health Record (1211)	Health Record	Structural Steel	New Sprayed Fireproofing	No								
1st	Health Record (1211)	Health Record	Floor	Checkered Vinyl Sheet Flooring	No								
1st	Health Record (1211)	Health Record	Pipe	Fiberglass Insulation	No								
1st	Clerical Area	Clerical Area	Ceiling	2x4 Multi-Pinhole Ceiling Tile	No								
1st	Clerical Area	Clerical Area	Walls	Drywall	No								
1st	Clerical Area	Clerical Area	Floor	Checkered Vinyl Sheet Flooring	No								
1st	Clerical Area	Clerical Area	Pipe	Fiberglass Insulation	No								
1st	1237	1237	Ceiling	2x4 Multi-Pinhole Ceiling Tile	No								
1st	1237	1237	Walls	Drywall	No								
1st	1237	1237	Floor	Checkered Vinyl Sheet Flooring	No								
1st	1237	1237	Pipe	Fiberglass Insulation	No								
1st	1228	1228	Ceiling	2x4 Multi-Pinhole Ceiling Tile	No								
1st	1228	1228	Walls	Drywall	No								
1st	1228	1228	Floor	1x1 Blue/White Streak Vinyl Floor Tile	No								
1st	1228	1228	Pipe	Fiberglass Insulation	No								
1st	1231	1231	Ceiling	2x4 Multi-Pinhole Ceiling Tile	No								
1st	1231	1231	Walls	Drywall	No								
1st	1231	1231	Floor	Checkered Vinyl Sheet Flooring	No								
1st	1231	1231	Pipe	Fiberglass Insulation	No								
1st	1230	1230	Ceiling	2x4 Multi-Pinhole Ceiling Tile	No								
1st	1230	1230	Walls	Drywall	No								
1st	1230	1230	Floor	Checkered Vinyl Sheet Flooring	No								
1st	1230	1230	Pipe	Fiberglass Insulation	No								
1st	1232	1232	Ceiling	2x4 Multi-Pinhole Ceiling Tile	No								

Asbestos Survey Report - Scarborough & Rouge Hospital - Centenary, 2867 Ellesmere Road, Toronto, Ontario

Floor	Room	Description	Component	Material	Asbestos Present	Type	Form	Condition	Access	Action	Quantity	Unit	Comments
1st	1232	1232	Walls	Drywall	No								
1st	1232	1232	Floor	Checkered Vinyl Sheet Flooring	No								
1st	1232	1232	Pipe	Fiberglass Insulation	No								
1st	1238	1238	Ceiling	2x4 Multi-Pinhole Ceiling Tile	No								
1st	1238	1238	Walls	Drywall	No								
1st	1238	1238	Floor	1x1 Blue/White Streak Vinyl Floor Tile	No								
1st	1238	1238	Pipe	Fiberglass Insulation	No								
1st	1246	1246	Ceiling	2x4 Multi-Pinhole Ceiling Tile	No								
1st	1246	1246	Walls	Drywall	No								
1st	1246	1246	Floor	Carpet	No								
1st	1246	1246	Pipe	Fiberglass Insulation	No								
1st	1244	1244	Ceiling	2x4 Multi-Pinhole Ceiling Tile	No								
1st	1244	1244	Walls	Drywall	No								
1st	1244	1244	Floor	Carpet	No								
1st	1244	1244	Pipe	Fiberglass Insulation	No								
1st	1242	1242	Ceiling	2x4 Multi-Pinhole Ceiling Tile	No								
1st	1242	1242	Walls	Drywall	No								
1st	1242	1242	Floor	Carpet	No								
1st	1242	1242	Pipe	Fiberglass Insulation	No								
1st	1200/1208	Pulmonary Lab	Ceiling	2x4 Multi-Pinhole Ceiling Tile	No								
1st	1200/1208	Pulmonary Lab	Walls	Drywall	No								
1st	1200/1208	Pulmonary Lab	Floor	Checkered Vinyl Sheet Flooring	No								
1st	1200/1208	Pulmonary Lab	Pipe	Fiberglass Insulation	No								
1st	1209	Storage	Ceiling	2x4 Multi-Pinhole Ceiling Tile	No								
1st	1209	Storage	Walls	Drywall	No								
1st	1209	Storage	Floor	Checkered Vinyl Sheet Flooring	No								
1st	1209	Storage	Pipe	Fiberglass Insulation	No								
1st	1330	1330	Ceiling	2x4 Multi-Pinhole Ceiling Tile	No								
1st	1330	1330	Walls	Drywall	No								
1st	1330	1330	Floor	Checkered Vinyl Sheet Flooring	No								
1st	1330	1330	Pipe	Fiberglass Insulation	No								
1st	1331	1331	Ceiling	2x4 Multi-Pinhole Ceiling Tile	No								

Asbestos Survey Report - Scarborough & Rouge Hospital - Centenary, 2867 Ellesmere Road, Toronto, Ontario

Floor	Room	Description	Component	Material	Asbestos Present	Type	Form	Condition	Access	Action	Quantity	Unit	Comments
1st	1331	1331	Walls	Drywall	No								
1st	1331	1331	Floor	Checkered Vinyl Sheet Flooring	No								
1st	1331	1331	Pipe	Fiberglass Insulation	No								
1st	1332	1332	Ceiling	2x4 Multi-Pinhole Ceiling Tile	No								
1st	1332	1332	Walls	Drywall	No								
1st	1332	1332	Floor	Checkered Vinyl Sheet Flooring	No								
1st	1332	1332	Pipe	Fiberglass Insulation	No								
1st	1333	1333	Ceiling	2x4 Multi-Pinhole Ceiling Tile	No								
1st	1333	1333	Walls	Drywall	No								
1st	1333	1333	Floor	Checkered Vinyl Sheet Flooring	No								
1st	1333	1333	Pipe	Fiberglass Insulation	No								
1st	1336	1336	Ceiling	2x4 Multi-Pinhole Ceiling Tile	No								
1st	1336	1336	Walls	Drywall	No								
1st	1336	1336	Floor	Checkered Vinyl Sheet Flooring	No								
1st	1336	1336	Pipe	Fiberglass Insulation	No								
1st	1358	1358	Ceiling	2x4 Multi-Pinhole Ceiling Tile	No								
1st	1358	1358	Walls	Drywall	No								
1st	1358	1358	Floor	Checkered Vinyl Sheet Flooring	No								
1st	1358	1358	Pipe	Fiberglass Insulation	No								
1st	Storage	Storage	Ceiling	2x4 Multi-Pinhole Ceiling Tile	No								
1st	Storage	Storage	Walls	Drywall	No								
1st	Storage	Storage	Floor	Checkered Vinyl Sheet Flooring	No								
1st	Storage	Storage	Pipe	Fiberglass Insulation	No								
1st	1333-1352	Occupational Health	Ceiling	2x4 Multi-Pinhole Ceiling Tile	No								
1st	1333-1352	Occupational Health	Walls	Drywall	No								
1st	1333-1352	Occupational Health	Floor	Checkered Vinyl Sheet Flooring	No								
1st	1333-1352	Occupational Health	Pipe	Fiberglass Insulation	No								
1st	1335	1335	Ceiling	2x4 Multi-Pinhole Ceiling Tile	No								
1st	1335	1335	Ceiling	Debris on Ceiling	Yes	Friable	25% Chrysotile	Poor	C	4	10 sq. ft.		Sample collected in 2013
1st	1335	1335	Walls	Drywall	No								
1st	1335	1335	Floor	Checkered Vinyl Sheet Flooring	No								
1st	1335	1335	Pipe	Fiberglass Insulation	No								

Asbestos Survey Report - Scarborough & Rouge Hospital - Centenary, 2867 Ellesmere Road, Toronto, Ontario

Floor	Room	Description	Component	Material	Asbestos Present	Type	Form	Condition	Access	Action	Quantity	Unit	Comments
1st	1334	1334	Ceiling	2x4 Multi-Pinhole Ceiling Tile	No								
1st	1334	1334	Ceiling	Debris on Ceiling	Yes	Friable	50% Amosite	Poor	C	4	10 sq. ft.		Sample collected in 2013
1st	1334	1334	Walls	Drywall	No								
1st	1334	1334	Floor	Checkered Vinyl Sheet Flooring	No								
1st	1334	1334	Pipe	Fiberglass Insulation	No								
1st	1356	1356	Ceiling	2x4 Multi-Pinhole Ceiling Tile	No								
1st	1356	1356	Walls	Drywall	No								
1st	1356	1356	Floor	Checkered Vinyl Sheet Flooring	No								
1st	1356	1356	Pipe	Fiberglass Insulation	No								
1st	1364	1364	Ceiling	2x4 Multi-Pinhole Ceiling Tile	No								
1st	1364	1364	Walls	Drywall	No								
1st	1364	1364	Floor	Checkered Vinyl Sheet Flooring	No								
1st	1364	1364	Pipe	Fiberglass Insulation	No								
1st	1352	1352	Ceiling	2x4 Multi-Pinhole Ceiling Tile	No								
1st	1352	1352	Walls	Drywall	No								
1st	1352	1352	Floor	Checkered Vinyl Sheet Flooring	No								
1st	1352	1352	Pipe	Fiberglass Insulation	No								
1st	Security	Security	Ceiling	2x4 Multi-Pinhole Ceiling Tile	No								
1st	Security	Security	Walls	Drywall	No								
1st	Security	Security	Floor	Checkered Vinyl Sheet Flooring	No								
1st	Security	Security	Pipe	Fiberglass Insulation	No								
1st	1344	Locker Room	Ceiling	2x4 Multi-Pinhole Ceiling Tile	No								
1st	1344	Locker Room	Walls	Drywall	No								
1st	1344	Locker Room	Floor	Checkered Vinyl Sheet Flooring	No								
1st	1344	Locker Room	Pipe	Fiberglass Insulation	No								
1st	1344	Locker Room	Pipe Fittings	Asbestos Pipe Fitting Insulation	Yes	Friable	Chrysotile	Good	B	7	10 each		
1st	1344	Locker Room	Ductwork	Fiberglass Insulation	No								
1st	1344	Locker Room	Ductwork	Not Insulated	No								
1st	1372	Key Control	Ceiling	2x4 Multi-Pinhole Ceiling Tile	No								
1st	1372	Key Control	Walls	Drywall	No								
1st	1372	Key Control	Floor	Checkered Vinyl Sheet Flooring	No								
1st	1372	Key Control	Pipe	Fiberglass Insulation	No								

Asbestos Survey Report - Scarborough & Rouge Hospital - Centenary, 2867 Ellesmere Road, Toronto, Ontario

Floor	Room	Description	Component	Material	Asbestos Present	Type	Form	Condition	Access	Action	Quantity	Unit	Comments
1st	1372	EL. Room	Ceiling	2x4 Multi-Pinhole Ceiling Tile	No								
1st	1372	EL. Room	Walls	Drywall	No								
1st	1372	EL. Room	Floor	Checkered Vinyl Sheet Flooring	No								
1st	1372	EL. Room	Pipe	Fiberglass Insulation	No								
1st	M.I.S Server Room	M.I.S Server Room	Ceiling	2x4 Multi-Pinhole Ceiling Tile	No								
1st	M.I.S Server Room	M.I.S Server Room	Walls	Drywall	No								
1st	M.I.S Server Room	M.I.S Server Room	Floor	Checkered Vinyl Sheet Flooring	No								
1st	M.I.S Server Room	M.I.S Server Room	Pipe	Fiberglass Insulation	No								
1st	Dr. Jay Planet Playroom	Dr. Jay Planet Playroom	Ceiling	2x4 Multi-Pinhole Ceiling Tile	No								
1st	Dr. Jay Planet Playroom	Dr. Jay Planet Playroom	Walls	Drywall	No								
1st	Dr. Jay Planet Playroom	Dr. Jay Planet Playroom	Floor	Blue/White/Pink Vinyl Sheet Flooring	No								
1st	Dr. Jay Planet Playroom	Dr. Jay Planet Playroom	Pipe	Fiberglass Insulation	No								
1st	1031	1031	Ceiling	2x4 Multi-Pinhole Ceiling Tile	No								
1st	1031	1031	Walls	Drywall	No								
1st	1031	1031	Floor	Blue/White/Pink Vinyl Sheet Flooring	No								
1st	1031	1031	Floor	Checkered Vinyl Sheet Flooring	No								
1st	1031	1031	Pipe	Fiberglass Insulation	No								
1st	Security	Security	Ceiling	2x4 Multi-Pinhole Ceiling Tile	No								
1st	Security	Security	Walls	Drywall	No								
1st	Security	Security	Floor	Checkered Vinyl Sheet Flooring	No								
1st	Security	Security	Pipe	Fiberglass Insulation	No								
1st	1029	1029	Ceiling	2x4 Multi-Pinhole Ceiling Tile	No								
1st	1029	1029	Walls	Drywall	No								
1st	1029	1029	Floor	Checkered Vinyl Sheet Flooring	No								
1st	1029	1029	Pipe	Fiberglass Insulation	No								
1st	Breast Screening	Breast Screening	Ceiling	2x4 Multi-Pinhole Ceiling Tile	No								
1st	Breast Screening	Breast Screening	Walls	Drywall	No								
1st	Breast Screening	Breast Screening	Floor	Checkered Vinyl Sheet Flooring	No								
1st	Breast Screening	Breast Screening	Pipe	Fiberglass Insulation	No								
1st	1039	1039	Ceiling	2x4 Multi-Pinhole Ceiling Tile	No								
1st	1039	1039	Walls	Drywall	No								
1st	1039	1039	Floor	Checkered Vinyl Sheet Flooring	No								

Asbestos Survey Report - Scarborough & Rouge Hospital - Centenary, 2867 Ellesmere Road, Toronto, Ontario

Floor	Room	Description	Component	Material	Asbestos Present	Type	Form	Condition	Access	Action	Quantity	Unit	Comments
1st	1039	1039	Pipe	Fiberglass Insulation	No								
1st	1037	1037	Ceiling	2x4 Multi-Pinhole Ceiling Tile	No								
1st	1037	1037	Walls	Drywall	No								
1st	1037	1037	Floor	Checkered Vinyl Sheet Flooring	No								
1st	1037	1037	Pipe	Fiberglass Insulation	No								
1st	1036	1036	Ceiling	2x4 Multi-Pinhole Ceiling Tile	No								
1st	1036	1036	Walls	Drywall	No								
1st	1036	1036	Floor	Checkered Vinyl Sheet Flooring	No								
1st	1036	1036	Pipe	Fiberglass Insulation	No								
1st	1035	1035	Ceiling	2x4 Multi-Pinhole Ceiling Tile	No								
1st	1035	1035	Walls	Drywall	No								
1st	1035	1035	Floor	Checkered Vinyl Sheet Flooring	No								
1st	1035	1035	Pipe	Fiberglass Insulation	No								
1st	1008	1008	Ceiling	2x4 Multi-Pinhole Ceiling Tile	No								
1st	1008	1008	Walls	Drywall	No								
1st	1008	1008	Floor	Carpet	No								
1st	1008	1008	Pipe	Fiberglass Insulation	No								
1st	1009	1009	Ceiling	2x4 Multi-Pinhole Ceiling Tile	No								
1st	1009	1009	Walls	Drywall	No								
1st	1009	1009	Floor	Carpet	No								
1st	1009	1009	Pipe	Fiberglass Insulation	No								
1st	1010	1010	Ceiling	2x4 Multi-Pinhole Ceiling Tile	No								
1st	1010	1010	Walls	Drywall	No								
1st	1010	1010	Floor	Carpet	No								
1st	1010	1010	Pipe	Fiberglass Insulation	No								
1st	1011	1011	Ceiling	2x4 Multi-Pinhole Ceiling Tile	No								
1st	1011	1011	Walls	Drywall	No								
1st	1011	1011	Floor	Checkered Vinyl Sheet Flooring	No								
1st	1011	1011	Pipe	Fiberglass Insulation	No								
1st	1012	1012	Ceiling	2x4 Multi-Pinhole Ceiling Tile	No								
1st	1012	1012	Walls	Drywall	No								
1st	1012	1012	Floor	Carpet	No								

Asbestos Survey Report - Scarborough & Rouge Hospital - Centenary, 2867 Ellesmere Road, Toronto, Ontario

Floor	Room	Description	Component	Material	Asbestos Present	Type	Form	Condition	Access	Action	Quantity	Unit	Comments
1st	1012	1012	Pipe	Fiberglass Insulation	No								
1st	1013	1013	Ceiling	2x4 Multi-Pinhole Ceiling Tile	No								
1st	1013	1013	Walls	Drywall	No								
1st	1013	1013	Floor	Carpet	No								
1st	1013	1013	Pipe	Fiberglass Insulation	No								
1st	1017a	1017a	Ceiling	2x4 Multi-Pinhole Ceiling Tile	No								
1st	1017a	1017a	Walls	Drywall	No								
1st	1017a	1017a	Floor	Carpet	No								
1st	1017a	1017a	Pipe	Fiberglass Insulation	No								
1st	1148	1148	Ceiling	2x4 Multi-Pinhole Ceiling Tile	No								
1st	1148	1148	Walls	Drywall	No								
1st	1148	1148	Floor	Carpet	No								
1st	1148	1148	Pipe	Fiberglass Insulation	No								
1st	Storage	Storage	Ceiling	2x4 Multi-Pinhole Ceiling Tile	No								
1st	Storage	Storage	Walls	Drywall	No								
1st	Storage	Storage	Floor	Beige Vinyl Sheet Flooring	No								
1st	Storage	Storage	Pipe	Fiberglass Insulation	No								
1st	1017	Lab	Ceiling	2x4 Multi-Pinhole Ceiling Tile	No								
1st	1017	Lab	Walls	Drywall	No								
1st	1017	Lab	Floor	Checkered Vinyl Sheet Flooring	No								
1st	1017	Lab	Pipe	Fiberglass Insulation	No								
1st	Wicket	Wicket	Ceiling	2x4 Multi-Pinhole Ceiling Tile	No								
1st	Wicket	Wicket	Walls	Drywall	No								
1st	Wicket	Wicket	Floor	Checkered Vinyl Sheet Flooring	No								
1st	Wicket	Wicket	Pipe	Fiberglass Insulation	No								
1st	Storage	Storage	Ceiling	Concrete	No								
1st	Storage	Storage	Walls	Concrete Block	No								
1st	Storage	Storage	Floor	Concrete	No								
1st	Storage	Storage	Pipe	PVC	No								
1st	Print Shop	Print Shop	Ceiling	Concrete	No								
1st	Print Shop	Print Shop	Walls	Concrete Block	No								
1st	Print Shop	Print Shop	Floor	Concrete	No								

Asbestos Survey Report - Scarborough & Rouge Hospital - Centenary, 2867 Ellesmere Road, Toronto, Ontario

Floor	Room	Description	Component	Material	Asbestos Present	Type	Form	Condition	Access	Action	Quantity	Unit	Comments
1st	Print Shop	Print Shop	Pipe	PVC	No								
1st	Print Shop	Print Shop	Pipe	Fiberglass Insulation	No								
1st	X-Ray Storage	X-Ray Storage	Ceiling	Concrete	No								
1st	X-Ray Storage	X-Ray Storage	Walls	Concrete Block	No								
1st	X-Ray Storage	X-Ray Storage	Floor	Concrete	No								
1st	X-Ray Storage	X-Ray Storage	Pipe	PVC	No								
1st	X-Ray Storage	X-Ray Storage	Pipe	Fiberglass Insulation	No								
1st	1030	1030	Ceiling	2x4 Multi-Pinhole Ceiling Tile	No								
1st	1030	1030	Walls	Drywall	No								
1st	1030	1030	Floor	Checkered Vinyl Sheet Flooring	No								
1st	1030	1030	Pipe	Fiberglass Insulation	No								
1st	1031	1031	Ceiling	2x4 Multi-Pinhole Ceiling Tile	No								
1st	1031	1031	Walls	Drywall	No								
1st	1031	1031	Floor	Checkered Vinyl Sheet Flooring	No								
1st	1031	1031	Pipe	Fiberglass Insulation	No								
1st	1033	1033	Ceiling	2x4 Multi-Pinhole Ceiling Tile	No								
1st	1033	1033	Walls	Drywall	No								
1st	1033	1033	Floor	Checkered Vinyl Sheet Flooring	No								
1st	1033	1033	Pipe	Fiberglass Insulation	No								
1st	Lab 2	Lab 2	Ceiling	2x4 Multi-Pinhole Ceiling Tile	No								
1st	Lab 2	Lab 2	Walls	Drywall	No								
1st	Lab 2	Lab 2	Floor	Checkered Vinyl Sheet Flooring	No								
1st	Lab 2	Lab 2	Pipe	Fiberglass Insulation	No								
1st	Lab 1	Lab 1	Ceiling	2x4 Multi-Pinhole Ceiling Tile	No								
1st	Lab 1	Lab 1	Walls	Drywall	No								
1st	Lab 1	Lab 1	Floor	Checkered Vinyl Sheet Flooring	No								
1st	Lab 1	Lab 1	Pipe	Fiberglass Insulation	No								
1st	1008	1008	Ceiling	2x4 Multi-Pinhole Ceiling Tile	No								
1st	1008	1008	Walls	Drywall	No								
1st	1008	1008	Floor	Checkered Vinyl Sheet Flooring	No								
1st	1008	1008	Pipe	Fiberglass Insulation	No								
1st	1007	1007	Ceiling	2x4 Multi-Pinhole Ceiling Tile	No								

Asbestos Survey Report - Scarborough & Rouge Hospital - Centenary, 2867 Ellesmere Road, Toronto, Ontario

Floor	Room	Description	Component	Material	Asbestos Present	Type	Form	Condition	Access	Action	Quantity	Unit	Comments
1st	1007	1007	Walls	Drywall	No								
1st	1007	1007	Floor	Checkered Vinyl Sheet Flooring	No								
1st	1007	1007	Pipe	Fiberglass Insulation	No								
1st	1024	1024	Ceiling	2x4 Multi-Pinhole Ceiling Tile	No								
1st	1024	1024	Walls	Drywall	No								
1st	1024	1024	Floor	Checkered Vinyl Sheet Flooring	No								
1st	1024	1024	Pipe	Fiberglass Insulation	No								
1st	1031	1031	Ceiling	2x4 Multi-Pinhole Ceiling Tile	No								
1st	1031	1031	Walls	Drywall	No								
1st	1031	1031	Floor	Checkered Vinyl Sheet Flooring	No								
1st	1031	1031	Pipe	Fiberglass Insulation	No								
1st	1026	1026	Ceiling	2x4 Multi-Pinhole Ceiling Tile	No								
1st	1026	1026	Walls	Drywall	No								
1st	1026	1026	Floor	Carpet	No								
1st	1026	1026	Pipe	Fiberglass Insulation	No								
1st	Health Centre	Health Centre	Ceiling	2x4 Multi-Pinhole Ceiling Tile	No								
1st	Health Centre	Health Centre	Walls	Drywall	No								
1st	Health Centre	Health Centre	Floor	Checkered Vinyl Sheet Flooring	No								
1st	Health Centre	Health Centre	Pipe	Fiberglass Insulation	No								
1st	1010	1010	Ceiling	2x4 Multi-Pinhole Ceiling Tile	No								
1st	1010	1010	Walls	Drywall	No								
1st	1010	1010	Floor	Checkered Vinyl Sheet Flooring	No								
1st	1010	1010	Pipe	Fiberglass Insulation	No								
1st	Lounge	Lounge	Ceiling	2x4 Multi-Pinhole Ceiling Tile	No								Bulk samples collected in 2011.
1st	Lounge	Lounge	Walls	Drywall	No								
1st	Lounge	Lounge	Floor	Checkered Vinyl Sheet Flooring	No								Bulk samples collected in 2011.
1st	Lounge	Lounge	Pipe	Fiberglass Insulation	No								
1st	1019	1019	Ceiling	2x4 Multi-Pinhole Ceiling Tile	No								
1st	1019	1019	Walls	Drywall	No								
1st	1019	1019	Floor	Checkered Vinyl Sheet Flooring	No								
1st	1019	1019	Pipe	Fiberglass Insulation	No								
1st	1016a	1016a	Ceiling	2x4 Multi-Pinhole Ceiling Tile	No								

Asbestos Survey Report - Scarborough & Rouge Hospital - Centenary, 2867 Ellesmere Road, Toronto, Ontario

Floor	Room	Description	Component	Material	Asbestos Present	Type	Form	Condition	Access	Action	Quantity	Unit	Comments
1st	1016a	1016a	Walls	Drywall	No								
1st	1016a	1016a	Floor	Checkered Vinyl Sheet Flooring	No								Bulk Samples collected in 2011.
1st	1016a	1016a	Pipe	Fiberglass Insulation	No								
1st	1016b	1016b	Ceiling	2x4 Multi-Pinhole Ceiling Tile	No								
1st	1016b	1016b	Walls	Drywall	No								
1st	1016b	1016b	Floor	Checkered Vinyl Sheet Flooring	No								
1st	1016b	1016b	Pipe	Fiberglass Insulation	No								
1st	1008	1008	Ceiling	2x4 Multi-Pinhole Ceiling Tile	No								
1st	1008	1008	Walls	Drywall	No								
1st	1008	1008	Floor	Checkered Vinyl Sheet Flooring	No								
1st	1008	1008	Pipe	Fiberglass Insulation	No								
1st	Reception MRI	Reception MRI	Ceiling	2x4 Multi-Pinhole Ceiling Tile	No								
1st	Reception MRI	Reception MRI	Walls	Drywall	No								
1st	Reception MRI	Reception MRI	Floor	Checkered Vinyl Sheet Flooring	No								
1st	Reception MRI	Reception MRI	Pipe	Fiberglass Insulation	No								
1st	MR2	MR2	Ceiling	2x4 Multi-Pinhole Ceiling Tile	No								
1st	MR2	MR2	Walls	Drywall	No								
1st	MR2	MR2	Floor	Checkered Vinyl Sheet Flooring	No								
1st	MR2	MR2	Pipe	Fiberglass Insulation	No								
1st	MR9	MR9	Ceiling	2x4 Multi-Pinhole Ceiling Tile	No								
1st	MR9	MR9	Walls	Drywall	No								
1st	MR9	MR9	Floor	Checkered Vinyl Sheet Flooring	No								
1st	MR9	MR9	Pipe	Fiberglass Insulation	No								
1st	MR3	MR3	Ceiling	2x4 Multi-Pinhole Ceiling Tile	No								
1st	MR3	MR3	Walls	Drywall	No								
1st	MR3	MR3	Floor	Checkered Vinyl Sheet Flooring	No								
1st	MR3	MR3	Pipe	Fiberglass Insulation	No								
1st	MR4	MR4	Ceiling	2x4 Multi-Pinhole Ceiling Tile	No								
1st	MR4	MR4	Walls	Drywall	No								
1st	MR4	MR4	Floor	Checkered Vinyl Sheet Flooring	No								
1st	MR4	MR4	Pipe	Fiberglass Insulation	No								
1st	M.R.I	M.R.I	Ceiling	2x4 Multi-Pinhole Ceiling Tile	No								

Asbestos Survey Report - Scarborough & Rouge Hospital - Centenary, 2867 Ellesmere Road, Toronto, Ontario

Floor	Room	Description	Component	Material	Asbestos Present	Type	Form	Condition	Access	Action	Quantity	Unit	Comments
1st	M.R.I	M.R.I	Walls	Drywall	No								
1st	M.R.I	M.R.I	Floor	Checkered Vinyl Sheet Flooring	No								
1st	M.R.I	M.R.I	Pipe	Fiberglass Insulation	No								
1st	MR5	MR5	Ceiling	2x4 Multi-Pinhole Ceiling Tile	No								
1st	MR5	MR5	Walls	Drywall	No								
1st	MR5	MR5	Floor	Checkered Vinyl Sheet Flooring	No								
1st	MR5	MR5	Pipe	Fiberglass Insulation	No								
1st	MR6	MR6	Ceiling	2x4 Multi-Pinhole Ceiling Tile	No								
1st	MR6	MR6	Walls	Drywall	No								
1st	MR6	MR6	Floor	Checkered Vinyl Sheet Flooring	No								
1st	MR6	MR6	Pipe	Fiberglass Insulation	No								
1st	MR7	MR7	Ceiling	2x4 Multi-Pinhole Ceiling Tile	No								
1st	MR7	MR7	Walls	Drywall	No								
1st	MR7	MR7	Floor	Checkered Vinyl Sheet Flooring	No								
1st	MR7	MR7	Pipe	Fiberglass Insulation	No								
1st	MR8	MR8	Ceiling	2x4 Multi-Pinhole Ceiling Tile	No								
1st	MR8	MR8	Walls	Drywall	No								
1st	MR8	MR8	Floor	Checkered Vinyl Sheet Flooring	No								
1st	MR8	MR8	Pipe	Fiberglass Insulation	No								
1st	CYTO	CYTO	Ceiling	2x4 Multi-Pinhole Ceiling Tile	No								
1st	CYTO	CYTO	Walls	Drywall	No								
1st	CYTO	CYTO	Floor	Checkered Vinyl Sheet Flooring	No								
1st	CYTO	CYTO	Pipe	Fiberglass Insulation	No								
1st	1020b	1020b	Ceiling	2x4 Multi-Pinhole Ceiling Tile	No								
1st	1020b	1020b	Walls	Drywall	No								
1st	1020b	1020b	Floor	Checkered Vinyl Sheet Flooring	No								
1st	1020b	1020b	Pipe	Fiberglass Insulation	No								
1st	1034	Locker Room	Ceiling	2x4 Multi-Pinhole Ceiling Tile	No								
1st	1034	Locker Room	Walls	Drywall	No								
1st	1034	Locker Room	Floor	Terrazzo	No								
1st	1034	Locker Room	Pipe	Fiberglass Insulation	No								
1st	1020	HYSTO	Ceiling	2x4 Multi-Pinhole Ceiling Tile	No								

Asbestos Survey Report - Scarborough & Rouge Hospital - Centenary, 2867 Ellesmere Road, Toronto, Ontario

Floor	Room	Description	Component	Material	Asbestos Present	Type	Form	Condition	Access	Action	Quantity	Unit	Comments
1st	1020	HYSTO	Walls	Drywall	No								
1st	1020	HYSTO	Floor	Checkered Vinyl Sheet Flooring	No								
1st	1020	HYSTO	Pipe	Fiberglass Insulation	No								
1st	1033	Respiratory Storage	Ceiling	2x4 Multi-Pinhole Ceiling Tile	No								
1st	1033	Respiratory Storage	Walls	Drywall	No								
1st	1033	Respiratory Storage	Floor	Checkered Vinyl Sheet Flooring	No								
1st	1033	Respiratory Storage	Pipe	Fiberglass Insulation	No								
1st	1036	Locker Room	Ceiling	2x4 Multi-Pinhole Ceiling Tile	No								
1st	1036	Locker Room	Walls	Drywall	No								
1st	1036	Locker Room	Floor	Terrazzo	No								
1st	1036	Locker Room	Pipe	Fiberglass Insulation	No								
1st	1130	Elect	Ceiling	Concrete	No								
1st	1130	Elect	Walls	Concrete	No								
1st	1130	Elect	Floor	Concrete	No								
1st	1130	Elect	Pipe	Not Insulated	No								
1st	1260c	1260c	Ceiling	2x4 Multi-Pinhole Ceiling Tile	No								
1st	1260c	1260c	Walls	Drywall	No								
1st	1260c	1260c	Floor	Concrete	No								
1st	1260c	1260c	Pipe	Fiberglass Insulation	No								
1st	1260a	1260a	Ceiling	2x4 Multi-Pinhole Ceiling Tile	No								
1st	1260a	1260a	Walls	Drywall	No								
1st	1260a	1260a	Floor	Concrete	No								
1st	1260a	1260a	Pipe	Fiberglass Insulation	No								
1st	1039	Stores	Ceiling	2x4 Multi-Pinhole Ceiling Tile	No								
1st	1039	Stores	Walls	Drywall	No								
1st	1039	Stores	Floor	Concrete	No								
1st	1039	Stores	Pipe	Fiberglass Insulation	No								
1st	Mechanical Room	Mechanical Room	Ceiling	2x4 Multi-Pinhole Ceiling Tile	No								
1st	Mechanical Room	Mechanical Room	Walls	Drywall	No								
1st	Mechanical Room	Mechanical Room	Floor	Concrete	No								
1st	Mechanical Room	Mechanical Room	Pipe	Fiberglass Insulation	No								
1st	1262	1262	Ceiling	2x4 Multi-Pinhole Ceiling Tile	No								

Asbestos Survey Report - Scarborough & Rouge Hospital - Centenary, 2867 Ellesmere Road, Toronto, Ontario

Floor	Room	Description	Component	Material	Asbestos Present	Type	Form	Condition	Access	Action	Quantity	Unit	Comments
1st	1262	1262	Walls	Drywall	No								
1st	1262	1262	Floor	Checkered Vinyl Sheet Flooring	No								
1st	1262	1262	Pipe	Fiberglass Insulation	No								
1st	1264	1264	Ceiling	2x4 Multi-Pinhole Ceiling Tile	No								
1st	1264	1264	Walls	Drywall	No								
1st	1264	1264	Floor	Checkered Vinyl Sheet Flooring	No								
1st	1264	1264	Pipe	Fiberglass Insulation	No								
1st	1266	1266	Ceiling	2x4 Multi-Pinhole Ceiling Tile	No								
1st	1266	1266	Walls	Drywall	No								
1st	1266	1266	Floor	Checkered Vinyl Sheet Flooring	No								
1st	1266	1266	Pipe	Fiberglass Insulation	No								
1st	1270	S.P.D	Ceiling	2x4 Multi-Pinhole Ceiling Tile	No								
1st	1270	S.P.D	Walls	Drywall	No								
1st	1270	S.P.D	Floor	Concrete	No								
1st	1270	S.P.D	Pipe	Fiberglass Insulation	No								
1st	1290	Decontam	Ceiling	2x4 Multi-Pinhole Ceiling Tile	No								
1st	1290	Decontam	Walls	Drywall	No								
1st	1290	Decontam	Floor	Terrazzo	No								
1st	1290	Decontam	Pipe	Fiberglass Insulation	No								
1st	1304	Women's Washroom	Ceiling	Sprayed Fireproofing	No								Sample 1E - SEL# 103515 (Jan, 2015)
1st	Groundskeeping	Groundskeeping	Ceiling	2x4 Multi-Pinhole Ceiling Tile	No								
1st	Groundskeeping	Groundskeeping	Walls	Drywall	No								
1st	Groundskeeping	Groundskeeping	Floor	Concrete	No								
1st	Groundskeeping	Groundskeeping	Pipe	Fiberglass Insulation	No								
1st	Flammable Storage	Flammable Storage	Ceiling	2x4 Multi-Pinhole Ceiling Tile	No								
1st	Flammable Storage	Flammable Storage	Walls	Drywall	No								
1st	Flammable Storage	Flammable Storage	Floor	Concrete	No								
1st	Flammable Storage	Flammable Storage	Pipe	Fiberglass Insulation	No								
1st	Shipping and Receiving	Shipping and Receiving	Ceiling	2x4 Multi-Pinhole Ceiling Tile	No								
1st	Shipping and Receiving	Shipping and Receiving	Walls	Drywall	No								
1st	Shipping and Receiving	Shipping and Receiving	Floor	Concrete	No								
1st	Shipping and Receiving	Shipping and Receiving	Pipe	Fiberglass Insulation	No								

Asbestos Survey Report - Scarborough & Rouge Hospital - Centenary, 2867 Ellesmere Road, Toronto, Ontario

Floor	Room	Description	Component	Material	Asbestos Present	Type	Form	Condition	Access	Action	Quantity	Unit	Comments
1st	Shipping and Receiving	Shipping and Receiving	Pipe Fittings	Asbestos Pipe Fitting Insulation	Yes	Friable	Chrysotile	Good	B	7	40 each		
1st	Shipping and Receiving	Shipping and Receiving	Pipe Fittings	PVC	Yes								
1st	Shipping and Receiving	Shipping and Receiving	Structural Steel	Sprayed Fireproofing									
1st	1416	Family Viewing Room	Ceiling	2x4 Multi-Pinhole Ceiling Tile	No								
1st	1416	Family Viewing Room	Walls	Drywall	No								
1st	1416	Family Viewing Room	Floor	Concrete	No								
1st	1416	Family Viewing Room	Pipe	Fiberglass Insulation	No								
1st	Morgue (1422/1424)	Morgue	Ceiling	2x4 Multi-Pinhole Ceiling Tile	No								
1st	Morgue (1422/1424)	Morgue	Ceiling	Drywall	No								
1st	Morgue (1422/1424)	Morgue	Walls	Drywall	No								
1st	Morgue (1422/1424)	Morgue	Walls	Plaster	No								
1st	Morgue (1422/1424)	Morgue	Walls	Pipe Insulation Debris	Yes	Friable	Chrysotile	Poor	C	4	1000 sq. ft.		Visible within wall cavities through wall hatches
1st	Morgue (1422/1424)	Morgue	Floor	Terrazzo	No								
1st	Morgue (1422/1424)	Morgue	Debris	Sprayed Fireproofing	Yes	Friable	Amosite	Poor	C	4	1000 sq. ft.		Visible above ceiling spaces on ductwork, structural steel
1st	Mech (1434)	Fan Room 3	Ceiling	Concrete	No								
1st	Mech (1434)	Fan Room 3	Walls	Concrete	No								
1st	Mech (1434)	Fan Room 3	Floor	Concrete	No								
1st	Mech (1434)	Fan Room 3	Pipe	Fiberglass Insulation	No								
1st	Mech (1434)	Fan Room 3	Pipe	PVC	No								
1st	Mech (1434)	Fan Room 3	Pipe Fittings	Asbestos Pipe Fitting Insulation	Yes	Friable	Chrysotile	Good	B	7	50 each		Partial Removal of HVAC Insulation and Pipe Fittings October 2015 SEL # 164915
1st	Mech (1434)	Fan Room 3	Ductwork	Fiberglass Insulation	No								
1st	1392	Storage	Ceiling	Concrete	No								
1st	1392	Storage	Walls	Concrete	No								
1st	1392	Storage	Floor	Concrete	No								
1st	1392	Storage	Pipe	Fiberglass Insulation	No								
1st	1394	Emergency Generator	Ceiling	Concrete	No								
1st	1394	Emergency Generator	Walls	Concrete	No								
1st	1394	Emergency Generator	Floor	Concrete	No								
1st	1394	Emergency Generator	Pipe	Fiberglass Insulation	No								
1st	138abc	Bio Medical Waste Storage	Ceiling	Concrete	No								
1st	138abc	Bio Medical Waste Storage	Walls	Concrete	No								
1st	138abc	Bio Medical Waste Storage	Floor	Concrete	No								

Asbestos Survey Report - Scarborough & Rouge Hospital - Centenary, 2867 Ellesmere Road, Toronto, Ontario

Floor	Room	Description	Component	Material	Asbestos Present	Type	Form	Condition	Access	Action	Quantity	Unit	Comments
1st	138abc	Bio Medical Waste Storage	Pipe	Fiberglass Insulation	No								
1st	1396A	Fan Room 2	Ceiling	Concrete	No								
1st	1396A	Fan Room 2	Walls	Concrete	No								
1st	1396A	Fan Room 2	Floor	Concrete	No								
1st	1396A	Fan Room 2	Pipe	Fiberglass Insulation	No								
1st	1396A	Fan Room 2	Pipe	Aircell Insulation	Yes	Friable	Chrysotile	Good	B	7	1500 sq. ft.		
1st	1396A	Fan Room 2	Pipe Fittings	Asbestos Parging Cement	Yes	Friable	Chrysotile	Good	B	7	400 each		
1st	1396A	Fan Room 2	Exhaust Insulation	Mechanical Exhaust Insulation	Yes	Friable	Amosite	Good	B	7			Exhaust insulation removed in August 2014
1st	1396A	Fan Room 2	Diesel Generator	Fiberglass Insulation	no								
1st	1396A	Fan Room 2	Pipe Fittings	PVC	No								
1st	1396A	Fan Room 2	Ductwork	Fiberglass Insulation	No								
1st	1396A	Fan Room 2	Ductwork	Not Insulated	No								
1st	Elect	Elect	Ceiling	Concrete	No								
1st	Elect	Elect	Walls	Concrete	No								
1st	Elect	Elect	Floor	Concrete	No								
1st	Elect	Elect	Pipe	Not Insulated	No								
1st	Exterior	East Entrance	Soffit	Textured Plaster (Canopy)	Yes	Semi-Friable	Chrysotile	Poor	A	1			Samples 1a,1b,1c - SEL #164915 (November 2015)
1st	Digestive Diseases	Digestive Diseases	Structural Beams	Sprayed Fireproofing	No								Sample 1a,1b,1c - SEL #174415 (November 2015)
2nd	Recovery Room	Recovery Room	Structural Beams	Sprayed Fireproofing	No								Sample 3a,3b,3c - SEL # 174415 (November 2015)
2nd	Mechanical	Shaft (3)	Ceiling	Concrete	No								
2nd	Mechanical	Shaft (3)	Walls	Concrete	No								
2nd	Mechanical	Shaft (3)	Floor	Concrete	No								
2nd	Mechanical	Shaft (3)	Pipe	Not Insulated	No								
2nd	Mechanical	Shaft (3)	Pipe Fittings	Asbestos Pipe Fitting Insulation	Yes	Friable	Chrysotile	Poor	D	4	10-20 each		
2nd	Mechanical	Shaft (3)	Suspect Debris	Sprayed Fireproofing	Yes	Friable	Chrysotile	Poor	D	4			
2nd	2878	Day Surgery Prep	Ceiling	2x4 Multi-Pinhole Ceiling Tile	No								
2nd	2878	Day Surgery Prep	Walls	Drywall	No								
2nd	2878	Day Surgery Prep	Floor	Beige Vinyl Sheet Flooring	No								
2nd	2878	Day Surgery Prep	Pipe Fittings	Asbestos Pipe Fitting Insulation Debris	No								Removed during 2018
2nd	2878	Day Surgery Prep	Pipe	Pipe Fitting Insulation	No								Removed during 2018
2nd	2878	Day Surgery Prep	Pipe	Asbestos Pipe Fitting Insulation Debris	No								Removed during 2018
2nd	2878	Day Surgery	Ceiling	2x2 Smooth Ceiling Tile	No								

Asbestos Survey Report - Scarborough & Rouge Hospital - Centenary, 2867 Ellesmere Road, Toronto, Ontario

Floor	Room	Description	Component	Material	Asbestos Present	Type	Form	Condition	Access	Action	Quantity	Unit	Comments
2nd	2878	Day Surgery	Ceiling	2x4 Multi-Pinhole Ceiling Tile	No								
2nd	2878	Day Surgery	Ceiling	2x4 Smooth Ceiling Tile	No								
2nd	2878	Day Surgery	Pipe Fittings	Asbestos Pipe Fitting Insulation Debris	Yes	Friable	Chrysotile	Good	D	4	10-20 each		Repaired during 2018-in lower ceiling.
2nd	2878	Day Surgery	Pipe Fittings	Asbestos Pipe Fitting Insulation Debris	Yes	Friable	Chrysotile	Poor	D	4	10-20 each		Upper ceiling area only.
2nd	2878	Day Surgery	Pipe	Pipe Fitting Insulation	Yes	Friable	Chrysotile		D				Sample 1 - SEL # 147516
2nd	2878	Day Surgery	Pipe	Asbestos Pipe Fitting Insulation Debris	Yes	Friable	Chrysotile		D		15 ft		Sample 1 - SEL # 147516 (July 14, 2016)
2nd	2878	Day Surgery	Suspect Debris	Sprayed Fireproofing Debris	Yes	Friable	Amosite	Poor	D	4			Upper ceiling area only.
2nd	2878	Day Surgery	Suspect Debris	Sprayed Fireproofing Debris	No								Cleaned-up in lower ceiling and offices area during 2018
2nd	2878	Day Surgery Prep	Debris	Sprayed Fireproofing Debris	No								Sample 2 - SEL # 147516
2nd	2878	Day Surgery	Structural Beams	Sprayed Fireproofing	Yes	Friable	Amosite		D				Sample 2a,2b, 2c - SEL #17445 (November 2015)
2nd	2878	Day Surgery	Walls	Drywall	No								
2nd	2878	Day Surgery	Floor	Grey Checkered Vinyl Sheet Flooring	No								
2nd	2878	Day Surgery	Floor	Tan Vinyl Sheet Flooring	No								
2nd	2878	Day Surgery	Floor	Beige Vinyl Sheet Flooring	No								
2nd	2878	Day Surgery	Pipe	Not Insulated	No								
2nd	2878	Day Surgery	Structural Steel	New Sprayed Fireproofing	No								Cleared-up and repaired during 2018.
2nd	2876	Admitting Registration	Ceiling	2x4 Multi-Pinhole Ceiling Tile	No								
2nd	2876	Admitting Registration	Walls	Drywall	No								
2nd	2876	Admitting Registration	Floor	Grey Vinyl Sheet Flooring	No								
2nd	2876	Admitting Registration	Pipe	Fiberglass Insulation	No								
2nd	Labour Delivery	Labour Delivery	Ceiling	2x4 Multi-Pinhole Ceiling Tile	No								
2nd	Labour Delivery	Labour Delivery	Walls	Drywall	No								
2nd	Labour Delivery	Labour Delivery	Floor	Black Terrazzo	No								
2nd	Labour Delivery	Labour Delivery	Floor	Grey Vinyl Floor Tile	No								
2nd	Labour Delivery	Labour Delivery	Pipe	Fiberglass Insulation	No								
2nd	Labour Delivery	Labour Delivery	Structural Steel	New Sprayed Fireproofing	No								
2nd	Cardiac Cath Unit	Cardiac Cath Unit	Ceiling	2x4 Multi-Pinhole Ceiling Tile	No								
2nd	Cardiac Cath Unit	Cardiac Cath Unit	Walls	Drywall	No								
2nd	Cardiac Cath Unit	Cardiac Cath Unit	Floor	Beige Vinyl Sheet Flooring	No								
2nd	Cardiac Cath Unit	Cardiac Cath Unit	Pipe	Not Insulated	No								
2nd	Multi Purpose Room	Multi Purpose Room	Ceiling	2x4 Multi-Pinhole Ceiling Tile	No								
2nd	Multi Purpose Room	Multi Purpose Room	Walls	Drywall	No								

Asbestos Survey Report - Scarborough & Rouge Hospital - Centenary, 2867 Ellesmere Road, Toronto, Ontario

Floor	Room	Description	Component	Material	Asbestos Present	Type	Form	Condition	Access	Action	Quantity	Unit	Comments
2nd	Multi Purpose Room	Multi Purpose Room	Floor	Carpet	No								
2nd	Multi Purpose Room	Multi Purpose Room	Pipe	Fiberglass Insulation	No								
2nd	Medical Admin	Medical Admin	Ceiling	2x4 Multi-Pinhole Ceiling Tile	No								
2nd	Medical Admin	Medical Admin	Walls	Drywall	No								
2nd	Medical Admin	Medical Admin	Floor	Carpet	No								
2nd	Medical Admin	Medical Admin	Pipe	Fiberglass Insulation	No								
2nd	2182	Fracture Clinic	Ceiling	2x4 Multi-Pinhole Ceiling Tile	No								
2nd	2182	Fracture Clinic	Walls	Drywall	No								
2nd	2182	Fracture Clinic	Floor	Carpet	No								
2nd	2182	Fracture Clinic	Pipe	Fiberglass Insulation	No								
2nd	Emergency	Emergency	Ceiling	2x4 Multi-Pinhole Ceiling Tile	No								
2nd	Emergency	Emergency	Ceiling	1x1 Stick-on Fissure Ceiling	No								
2nd	Emergency	Emergency	Walls	Drywall	No								
2nd	Emergency	Emergency	Floor	Grey Vinyl Sheet Flooring	No								
2nd	Emergency	Emergency	Floor	Grey Checkered Vinyl Sheet Flooring	No								
2nd	Emergency	Emergency	Floor	Terrazzo	No								
2nd	Emergency	Emergency	Pipe	Fiberglass Insulation	No								
2nd	2206	2206	Ceiling	2x4 Multi-Pinhole Ceiling Tile	No								
2nd	2206	2206	Walls	Drywall	No								
2nd	2206	2206	Floor	Checkered Vinyl Sheet Flooring	No								
2nd	2206	2206	Pipe	Fiberglass Insulation	No								
2nd	2210	2210	Ceiling	2x4 Multi-Pinhole Ceiling Tile	No								
2nd	2210	2210	Walls	Drywall	No								
2nd	2210	2210	Floor	Checkered Vinyl Sheet Flooring	No								
2nd	2210	2210	Pipe	Fiberglass Insulation	No								
2nd	Vacant	Vacant	Ceiling	2x4 Multi-Pinhole Ceiling Tile	No								
2nd	Vacant	Vacant	Walls	Drywall	No								
2nd	Vacant	Vacant	Floor	Checkered Vinyl Sheet Flooring	No								
2nd	Vacant	Vacant	Pipe	Fiberglass Insulation	No								
2nd	Nuclear Office	Nuclear Office	Ceiling	2x4 Multi-Pinhole Ceiling Tile	No								
2nd	Nuclear Office	Nuclear Office	Walls	Drywall	No								
2nd	Nuclear Office	Nuclear Office	Floor	Checkered Vinyl Sheet Flooring	No								

Asbestos Survey Report - Scarborough & Rouge Hospital - Centenary, 2867 Ellesmere Road, Toronto, Ontario

Floor	Room	Description	Component	Material	Asbestos Present	Type	Form	Condition	Access	Action	Quantity	Unit	Comments
2nd	Nuclear Office	Nuclear Office	Pipe	Fiberglass Insulation	No								
2nd													
2nd	2212	2212	Ceiling	2x4 Multi-Pinhole Ceiling Tile	No								
2nd	2212	2212	Walls	Drywall	No								
2nd	2212	2212	Floor	Checkered Vinyl Sheet Flooring	No								
2nd	2212	2212	Pipe	Fiberglass Insulation	No								
2nd	2248	2248	Ceiling	2x4 Multi-Pinhole Ceiling Tile	No								
2nd	2248	2248	Walls	Drywall	No								
2nd	2248	2248	Floor	1x1 Beige Vinyl Floor Tile	No								
2nd	2248	2248	Pipe	Fiberglass Insulation	No								
2nd	2220	2220	Ceiling	2x4 Multi-Pinhole Ceiling Tile	No								
2nd	2220	2220	Walls	Drywall	No								
2nd	2220	2220	Floor	Checkered Vinyl Sheet Flooring	No								
2nd	2220	2220	Pipe	Fiberglass Insulation	No								
2nd	2230	2230	Ceiling	2x4 Multi-Pinhole Ceiling Tile	No								
2nd	2230	2230	Walls	Drywall	No								
2nd	2230	2230	Floor	Checkered Vinyl Sheet Flooring	No								
2nd	2332	Angio Room	Ceiling	Fireproofing Debris	No								Sample 1a,b,c, 2016 - SEL# 192014
2nd	2230	2230	Pipe	Fiberglass Insulation	No								
2nd	2234	2234	Ceiling	2x4 Multi-Pinhole Ceiling Tile	No								
2nd	2234	2234	Walls	Drywall	No								
2nd	2234	2234	Floor	Checkered Vinyl Sheet Flooring	No								
2nd	2234	2234	Pipe	Fiberglass Insulation	No								
2nd	2236	2236	Ceiling	2x4 Multi-Pinhole Ceiling Tile	No								
2nd	2236	2236	Walls	Drywall	No								
2nd	2236	2236	Floor	Checkered Vinyl Sheet Flooring	No								
2nd	2236	2236	Pipe	Fiberglass Insulation	No								
2nd	2246	2246	Ceiling	2x4 Multi-Pinhole Ceiling Tile	No								
2nd	2246	2246	Walls	Drywall	No								
2nd	2246	2246	Floor	Checkered Vinyl Sheet Flooring	No								
2nd	2246	2246	Pipe	Fiberglass Insulation	No								
2nd	2248	2248	Ceiling	2x4 Multi-Pinhole Ceiling Tile	No								

Asbestos Survey Report - Scarborough & Rouge Hospital - Centenary, 2867 Ellesmere Road, Toronto, Ontario

Floor	Room	Description	Component	Material	Asbestos Present	Type	Form	Condition	Access	Action	Quantity	Unit	Comments
2nd	2248	2248	Walls	Drywall	No								
2nd	2248	2248	Floor	1x1 Beige Vinyl Floor Tile	No								
2nd	2248	2248	Pipe	Fiberglass Insulation	No								
2nd	2214	2214	Ceiling	2x4 Multi-Pinhole Ceiling Tile	No								
2nd	2214	2214	Walls	Drywall	No								
2nd	2214	2214	Floor	Checkered Vinyl Sheet Flooring	No								
2nd	2214	2214	Pipe	Fiberglass Insulation	No								
2nd	Reception	Reception	Ceiling	2x4 Multi-Pinhole Ceiling Tile	No								
2nd	Reception	Reception	Walls	Drywall	No								
2nd	Reception	Reception	Floor	Checkered Vinyl Sheet Flooring	No								
2nd	Reception	Reception	Pipe	Fiberglass Insulation	No								
2nd	Cardiac Respiratory	Cardiac Respiratory	Ceiling	2x4 Multi-Pinhole Ceiling Tile	No								
2nd	Cardiac Respiratory	Cardiac Respiratory	Walls	Drywall	No								
2nd	Cardiac Respiratory	Cardiac Respiratory	Floor	Checkered Vinyl Sheet Flooring	No								
2nd	Cardiac Respiratory	Cardiac Respiratory	Pipe	Fiberglass Insulation	No								
2nd	2228	2228	Ceiling	2x4 Multi-Pinhole Ceiling Tile	No								
2nd	2228	2228	Walls	Drywall	No								
2nd	2228	2228	Floor	Checkered Vinyl Sheet Flooring	No								
2nd	2228	2228	Pipe	Fiberglass Insulation	No								
2nd	2232	2232	Ceiling	2x4 Multi-Pinhole Ceiling Tile	No								
2nd	2232	2232	Walls	Drywall	No								
2nd	2232	2232	Floor	Checkered Vinyl Sheet Flooring	No								
2nd	2232	2232	Pipe	Fiberglass Insulation	No								
2nd	2256	2256	Ceiling	2x4 Multi-Pinhole Ceiling Tile	No								
2nd	2256	2256	Walls	Drywall	No								
2nd	2256	2256	Floor	Checkered Vinyl Sheet Flooring	No								
2nd	2256	2256	Pipe	Fiberglass Insulation	No								
2nd	2249	2249	Ceiling	2x4 Multi-Pinhole Ceiling Tile	No								
2nd	2249	2249	Walls	Drywall	No								
2nd	2249	2249	Floor	Checkered Vinyl Sheet Flooring	No								
2nd	2249	2249	Pipe	Fiberglass Insulation	No								
2nd	2252	2252	Ceiling	2x4 Multi-Pinhole Ceiling Tile	No								

Asbestos Survey Report - Scarborough & Rouge Hospital - Centenary, 2867 Ellesmere Road, Toronto, Ontario

Floor	Room	Description	Component	Material	Asbestos Present	Type	Form	Condition	Access	Action	Quantity	Unit	Comments
2nd	2252	2252	Walls	Drywall	No								
2nd	2252	2252	Floor	Checkered Vinyl Sheet Flooring	No								
2nd	2252	2252	Pipe	Fiberglass Insulation	No								
2nd	2242	2242	Ceiling	2x4 Multi-Pinhole Ceiling Tile	No								
2nd	2242	2242	Walls	Drywall	No								
2nd	2242	2242	Floor	Checkered Vinyl Sheet Flooring	No								
2nd	2242	2242	Pipe	Fiberglass Insulation	No								
2nd	Waiting Room	Waiting Room	Ceiling	2x4 Multi-Pinhole Ceiling Tile	No								
2nd	Waiting Room	Waiting Room	Walls	Drywall	No								
2nd	Waiting Room	Waiting Room	Floor	Checkered Vinyl Sheet Flooring	No								
2nd	Waiting Room	Waiting Room	Pipe	Fiberglass Insulation	No								
2nd	2530	Room 12	Walls	Plaster	No								Sample 3 - SEL #133615 (May 2015)
2nd	2530	Room 12	Ceiling	Sprayed Fireproofing Debris	No								Sample 5 - SEL #133615 (May, 2015)
2nd	2532	Room 13	Walls	Plaster	No								Sample 4 - SEL 133615 (May 2015)
2nd	2532	Room 13	Ceiling	Sprayed Fireproofing Debris	No								Sample 5 - SEL #133615 (May, 2015)
2nd	2532	Room 13	Floor	Vinyl Sheet Flooring	No								Sample 2 - SEL #133615 (May 2015)
2nd	2716	2716	Ceiling	2x4 Multi-Pinhole Ceiling Tile	No								
2nd	2716	2716	Ceiling	Debris on Ceiling	Yes	Friable	40% Amosite	Poor	C	4	100 sq. ft.		Sample collected in 2013
2nd	2716	2716	Walls	Drywall	No								
2nd	2716	2716	Floor	Checkered Vinyl Sheet Flooring	No								
2nd	2716	2716	Pipe	Fiberglass Insulation	No								
2nd	2714	2714	Ceiling	2x4 Multi-Pinhole Ceiling Tile	No								
2nd	2714	2714	Walls	Drywall	No								
2nd	2714	2714	Floor	Checkered Vinyl Sheet Flooring	No								
2nd	2714	2714	Pipe	Fiberglass Insulation	No								
2nd	2715	2715	Ceiling	2x4 Multi-Pinhole Ceiling Tile	No								
2nd	2715	2715	Walls	Drywall	No								
2nd	2715	2715	Floor	Checkered Vinyl Sheet Flooring	No								
2nd	2715	2715	Pipe	Fiberglass Insulation	No								
2nd	2680	2680	Ceiling	2x4 Multi-Pinhole Ceiling Tile	No								
2nd	2680	2680	Walls	Drywall	No								
2nd	2680	2680	Floor	Checkered Vinyl Sheet Flooring	No								

Asbestos Survey Report - Scarborough & Rouge Hospital - Centenary, 2867 Ellesmere Road, Toronto, Ontario

Floor	Room	Description	Component	Material	Asbestos Present	Type	Form	Condition	Access	Action	Quantity	Unit	Comments
2nd	2680	2680	Pipe	Fiberglass Insulation	No								
2nd	2682	2682	Ceiling	2x4 Multi-Pinhole Ceiling Tile	No								
2nd	2682	2682	Walls	Drywall	No								
2nd	2682	2682	Floor	Checkered Vinyl Sheet Flooring	No								
2nd	2682	2682	Pipe	Fiberglass Insulation	No								
2nd	2684	2684	Ceiling	2x4 Multi-Pinhole Ceiling Tile	No								Debris Sampled 2013
2nd	2684	2684	Walls	Drywall	No								
2nd	2684	2684	Floor	Checkered Vinyl Sheet Flooring	No								
2nd	2684	2684	Pipe	Fiberglass Insulation	No								
2nd	2664	2664	Ceiling	2x4 Multi-Pinhole Ceiling Tile	No								
2nd	2664	2664	Walls	Drywall	No								
2nd	2664	2664	Floor	Checkered Vinyl Sheet Flooring	No								
2nd	2664	2664	Pipe	Fiberglass Insulation	No								
2nd	WR	WR	Ceiling	2x4 Multi-Pinhole Ceiling Tile	No								
2nd	WR	WR	Walls	Drywall	No								
2nd	WR	WR	Floor	Checkered Vinyl Sheet Flooring	No								
2nd	WR	WR	Pipe	Fiberglass Insulation	No								
2nd	2666	2666	Ceiling	2x4 Multi-Pinhole Ceiling Tile	No								
2nd	2666	2666	Walls	Drywall	No								
2nd	2666	2666	Floor	Checkered Vinyl Sheet Flooring	No								
2nd	2666	2666	Pipe	Fiberglass Insulation	No								
2nd	2668	2668	Ceiling	2x4 Multi-Pinhole Ceiling Tile	No								
2nd	2668	2668	Walls	Drywall	No								
2nd	2668	2668	Floor	Checkered Vinyl Sheet Flooring	No								
2nd	2668	2668	Pipe	Fiberglass Insulation	No								
2nd	2670	2670	Ceiling	2x4 Multi-Pinhole Ceiling Tile	No								
2nd	2670	2670	Walls	Drywall	No								
2nd	2670	2670	Floor	Checkered Vinyl Sheet Flooring	No								
2nd	2670	2670	Pipe	Fiberglass Insulation	No								
2nd	2672	2672	Ceiling	2x4 Multi-Pinhole Ceiling Tile	No								
2nd	2672	2672	Walls	Drywall	No								
2nd	2672	2672	Floor	Checkered Vinyl Sheet Flooring	No								

Asbestos Survey Report - Scarborough & Rouge Hospital - Centenary, 2867 Ellesmere Road, Toronto, Ontario

Floor	Room	Description	Component	Material	Asbestos Present	Type	Form	Condition	Access	Action	Quantity	Unit	Comments
2nd	2672	2672	Pipe	Fiberglass Insulation	No								
2nd	2674	2674	Ceiling	2x4 Multi-Pinhole Ceiling Tile	No								
2nd	2674	2674	Walls	Drywall	No								
2nd	2674	2674	Floor	Checkered Vinyl Sheet Flooring	No								
2nd	2674	2674	Pipe	Fiberglass Insulation	No								
2nd	2676	2676	Ceiling	2x4 Multi-Pinhole Ceiling Tile	No								
2nd	2676	2676	Walls	Drywall	No								
2nd	2676	2676	Floor	Checkered Vinyl Sheet Flooring	No								
2nd	2676	2676	Pipe	Fiberglass Insulation	No								
2nd	2646	2646	Ceiling	2x4 Multi-Pinhole Ceiling Tile	No								
2nd	2646	2646	Walls	Drywall	No								
2nd	2646	2646	Floor	Checkered Vinyl Sheet Flooring	No								
2nd	2646	2646	Pipe	Fiberglass Insulation	No								
2nd	2650	2650	Ceiling	2x4 Multi-Pinhole Ceiling Tile	No								
2nd	2650	2650	Walls	Drywall	No								
2nd	2650	2650	Floor	Checkered Vinyl Sheet Flooring	No								
2nd	2650	2650	Pipe	Fiberglass Insulation	No								
2nd	2642	2642	Ceiling	2x4 Multi-Pinhole Ceiling Tile	No								
2nd	2642	2642	Walls	Drywall	No								
2nd	2642	2642	Floor	Checkered Vinyl Sheet Flooring	No								
2nd	2642	2642	Pipe	Fiberglass Insulation	No								
2nd	2640	2640	Ceiling	2x4 Multi-Pinhole Ceiling Tile	No								
2nd	2640	2640	Walls	Drywall	No								
2nd	2640	2640	Floor	Checkered Vinyl Sheet Flooring	No								
2nd	2640	2640	Pipe	Fiberglass Insulation	No								
2nd	2644	2644	Ceiling	2x4 Multi-Pinhole Ceiling Tile	No								
2nd	2644	2644	Walls	Drywall	No								
2nd	2644	2644	Floor	Checkered Vinyl Sheet Flooring	No								
2nd	2644	2644	Pipe	Fiberglass Insulation	No								
2nd	2652	2652	Ceiling	2x4 Multi-Pinhole Ceiling Tile	No								
2nd	2652	2652	Walls	Drywall	No								
2nd	2652	2652	Floor	Checkered Vinyl Sheet Flooring	No								

Asbestos Survey Report - Scarborough & Rouge Hospital - Centenary, 2867 Ellesmere Road, Toronto, Ontario

Floor	Room	Description	Component	Material	Asbestos Present	Type	Form	Condition	Access	Action	Quantity	Unit	Comments
2nd	2652	2652	Pipe	Fiberglass Insulation	No								
2nd	2654	2654	Ceiling	2x4 Multi-Pinhole Ceiling Tile	No								
2nd	2654	2654	Walls	Drywall	No								
2nd	2654	2654	Floor	Checkered Vinyl Sheet Flooring	No								
2nd	2654	2654	Pipe	Fiberglass Insulation	No								
2nd	2656	2656	Ceiling	2x4 Multi-Pinhole Ceiling Tile	No								
2nd	2656	2656	Walls	Drywall	No								
2nd	2656	2656	Floor	Checkered Vinyl Sheet Flooring	No								
2nd	2656	2656	Pipe	Fiberglass Insulation	No								
2nd	2686	2686	Ceiling	2x4 Multi-Pinhole Ceiling Tile	No								
2nd	2686	2686	Walls	Drywall	No								
2nd	2686	2686	Floor	Checkered Vinyl Sheet Flooring	No								
2nd	2686	2686	Pipe	Fiberglass Insulation	No								
2nd	2688	2688	Ceiling	2x4 Multi-Pinhole Ceiling Tile	No								
2nd	2688	2688	Walls	Drywall	No								
2nd	2688	2688	Floor	Checkered Vinyl Sheet Flooring	No								
2nd	2688	2688	Pipe	Fiberglass Insulation	No								
2nd	2690	2690	Ceiling	2x4 Multi-Pinhole Ceiling Tile	No								
2nd	2690	2690	Walls	Drywall	No								
2nd	2690	2690	Floor	Checkered Vinyl Sheet Flooring	No								
2nd	2690	2690	Pipe	Fiberglass Insulation	No								
2nd	2694	2694	Ceiling	2x4 Multi-Pinhole Ceiling Tile	No								
2nd	2694	2694	Walls	Drywall	No								
2nd	2694	2694	Floor	Checkered Vinyl Sheet Flooring	No								
2nd	2694	2694	Pipe	Fiberglass Insulation	No								
2nd	2660	2660	Ceiling	2x4 Multi-Pinhole Ceiling Tile	No								
2nd	2660	2660	Walls	Drywall	No								
2nd	2660	2660	Floor	Checkered Vinyl Sheet Flooring	No								
2nd	2660	2660	Pipe	Fiberglass Insulation	No								
2nd	Admin	Admin	Ceiling	2x4 Multi-Pinhole Ceiling Tile	No								
2nd	Admin	Admin	Walls	Drywall	No								
2nd	Admin	Admin	Floor	Checkered Vinyl Sheet Flooring	No								

Asbestos Survey Report - Scarborough & Rouge Hospital - Centenary, 2867 Ellesmere Road, Toronto, Ontario

Floor	Room	Description	Component	Material	Asbestos Present	Type	Form	Condition	Access	Action	Quantity	Unit	Comments
2nd	Admin	Admin	Pipe	Fiberglass Insulation	No								
2nd	Clerical	Clerical	Ceiling	2x4 Multi-Pinhole Ceiling Tile	No								
2nd	Clerical	Clerical	Walls	Drywall	No								
2nd	Clerical	Clerical	Floor	Checkered Vinyl Sheet Flooring	No								
2nd	Clerical	Clerical	Pipe	Fiberglass Insulation	No								
2nd	RM10	RM10	Ceiling	2x4 Multi-Pinhole Ceiling Tile	No								
2nd	RM10	RM10	Walls	Drywall	No								
2nd	RM10	RM10	Floor	Checkered Vinyl Sheet Flooring	No								
2nd	RM10	RM10	Pipe	Fiberglass Insulation	No								
2nd	RM11	RM11	Ceiling	2x4 Multi-Pinhole Ceiling Tile	No								
2nd	RM11	RM11	Walls	Drywall	No								
2nd	RM11	RM11	Floor	Checkered Vinyl Sheet Flooring	No								
2nd	RM11	RM11	Pipe	Fiberglass Insulation	No								
2nd	RM12	RM12	Ceiling	2x4 Multi-Pinhole Ceiling Tile	No								
2nd	RM12	RM12	Walls	Drywall	No								
2nd	RM12	RM12	Floor	Checkered Vinyl Sheet Flooring	No								
2nd	RM12	RM12	Pipe	Fiberglass Insulation	No								
2nd	RM4	RM4	Ceiling	2x4 Multi-Pinhole Ceiling Tile	No								
2nd	RM4	RM4	Walls	Drywall	No								
2nd	RM4	RM4	Floor	Checkered Vinyl Sheet Flooring	No								
2nd	RM4	RM4	Pipe	Fiberglass Insulation	No								
2nd	RM14	RM14	Ceiling	2x4 Multi-Pinhole Ceiling Tile	No								
2nd	RM14	RM14	Walls	Drywall	No								
2nd	RM14	RM14	Floor	Checkered Vinyl Sheet Flooring	No								
2nd	RM14	RM14	Pipe	Fiberglass Insulation	No								
2nd	RM7	RM7	Ceiling	2x4 Multi-Pinhole Ceiling Tile	No								
2nd	RM7	RM7	Walls	Drywall	No								
2nd	RM7	RM7	Floor	Checkered Vinyl Sheet Flooring	No								
2nd	RM7	RM7	Pipe	Fiberglass Insulation	No								
2nd	RM6	RM6	Ceiling	2x4 Multi-Pinhole Ceiling Tile	No								
2nd	RM6	RM6	Walls	Drywall	No								
2nd	RM6	RM6	Floor	Checkered Vinyl Sheet Flooring	No								

Asbestos Survey Report - Scarborough & Rouge Hospital - Centenary, 2867 Ellesmere Road, Toronto, Ontario

Floor	Room	Description	Component	Material	Asbestos Present	Type	Form	Condition	Access	Action	Quantity	Unit	Comments
2nd	RM6	RM6	Pipe	Fiberglass Insulation	No								
2nd	RM5	RM5	Ceiling	2x4 Multi-Pinhole Ceiling Tile	No								
2nd	RM5	RM5	Walls	Drywall	No								
2nd	RM5	RM5	Floor	Checkered Vinyl Sheet Flooring	No								
2nd	RM5	RM5	Pipe	Fiberglass Insulation	No								
2nd	RM3	RM3	Ceiling	2x4 Multi-Pinhole Ceiling Tile	No								
2nd	RM3	RM3	Walls	Drywall	No								
2nd	RM3	RM3	Floor	Checkered Vinyl Sheet Flooring	No								
2nd	RM3	RM3	Pipe	Fiberglass Insulation	No								
2nd	Chapel	Chapel	Ceiling	2x4 Multi-Pinhole Ceiling Tile	No								
2nd	Chapel	Chapel	Walls	Drywall	No								
2nd	Chapel	Chapel	Floor	Checkered Vinyl Sheet Flooring	No								
2nd	Chapel	Chapel	Pipe	Fiberglass Insulation	No								
2nd	D.D.U	D.D.U	Ceiling	2x4 Multi-Pinhole Ceiling Tile	No								
2nd	D.D.U	D.D.U	Walls	Drywall	No								
2nd	D.D.U	D.D.U	Floor	Checkered Vinyl Sheet Flooring	No								
2nd	D.D.U	D.D.U	Pipe	Fiberglass Insulation	No								
2nd	Foundation	sdf	Ceiling	2x4 Multi-Pinhole Ceiling Tile	No								Type 3 asbestos abatement June-July 2014
2nd	Foundation	Foundation	Walls	Drywall	No								Type 3 asbestos abatement June-July 2014
2nd	Foundation	Foundation	Floor	Checkered Vinyl Sheet Flooring	No								Type 3 asbestos abatement June-July 2014
2nd	Foundation	Foundation	Pipe	Fiberglass Insulation	No								Type 3 asbestos abatement June-July 2014
2nd	Foundation	Foundation	Ceiling	Sprayed Fireproofing	Yes	Friable	Amosite	Poor	D				Type 3 asbestos abatement June-July 2014
2nd	Foundation	Foundation	Pipe	Pipe Fitting Insulation Debris	Yes	Friable	Chrysotile	Poor	D				Type 3 asbestos abatement June-July 2014
2nd	Foundation	Foundation	Floor	Linoleum Flooring	No								Type 3 asbestos abatement June-July 2014
2nd	RM8	RM8	Ceiling	2x4 Multi-Pinhole Ceiling Tile	No								
2nd	RM8	RM8	Walls	Drywall	No								
2nd	RM8	RM8	Floor	Checkered Vinyl Sheet Flooring	No								
2nd	RM8	RM8	Pipe	Fiberglass Insulation	No								
2nd	RM2	RM2	Ceiling	2x4 Multi-Pinhole Ceiling Tile	No								
2nd	RM2	RM2	Walls	Drywall	No								
2nd	RM2	RM2	Floor	Checkered Vinyl Sheet Flooring	No								
2nd	RM2	RM2	Pipe	Fiberglass Insulation	No								

Asbestos Survey Report - Scarborough & Rouge Hospital - Centenary, 2867 Ellesmere Road, Toronto, Ontario

Floor	Room	Description	Component	Material	Asbestos Present	Type	Form	Condition	Access	Action	Quantity	Unit	Comments
2nd	2614	2614	Ceiling	2x4 Multi-Pinhole Ceiling Tile	No								
2nd	2614	2614	Walls	Drywall	No								
2nd	2614	2614	Floor	Checkered Vinyl Sheet Flooring	No								
2nd	2614	2614	Pipe	Fiberglass Insulation	No								
2nd	2612	2612	Ceiling	2x4 Multi-Pinhole Ceiling Tile	No								
2nd	2612	2612	Walls	Drywall	No								
2nd	2612	2612	Floor	Checkered Vinyl Sheet Flooring	No								
2nd	2612	2612	Pipe	Fiberglass Insulation	No								
2nd	2610	2610	Ceiling	2x4 Multi-Pinhole Ceiling Tile	No								
2nd	2610	2610	Walls	Drywall	No								
2nd	2610	2610	Floor	Checkered Vinyl Sheet Flooring	No								
2nd	2610	2610	Pipe	Fiberglass Insulation	No								
2nd	2608	2608	Ceiling	2x4 Multi-Pinhole Ceiling Tile	No								
2nd	2608	2608	Walls	Drywall	No								
2nd	2608	2608	Floor	Checkered Vinyl Sheet Flooring	No								
2nd	2608	2608	Pipe	Fiberglass Insulation	No								
2nd	2702	2702	Ceiling	2x4 Multi-Pinhole Ceiling Tile	No								
2nd	2702	2702	Walls	Drywall	No								
2nd	2702	2702	Floor	Checkered Vinyl Sheet Flooring	No								
2nd	2702	2702	Pipe	Fiberglass Insulation	No								
2nd	2709	2709	Ceiling	2x4 Multi-Pinhole Ceiling Tile	No								
2nd	2709	2709	Walls	Drywall	No								
2nd	2709	2709	Floor	Checkered Vinyl Sheet Flooring	No								
2nd	2709	2709	Pipe	Fiberglass Insulation	No								
2nd	2268	2268	Ceiling	2x4 Multi-Pinhole Ceiling Tile	No								
2nd	2268	2268	Walls	Drywall	No								
2nd	2268	2268	Floor	Checkered Vinyl Sheet Flooring	No								
2nd	2268	2268	Pipe	Fiberglass Insulation	No								
2nd	2270	2270	Ceiling	2x4 Multi-Pinhole Ceiling Tile	No								
2nd	2270	2270	Walls	Drywall	No								
2nd	2270	2270	Floor	Checkered Vinyl Sheet Flooring	No								
2nd	2270	2270	Pipe	Fiberglass Insulation	No								

Asbestos Survey Report - Scarborough & Rouge Hospital - Centenary, 2867 Ellesmere Road, Toronto, Ontario

Floor	Room	Description	Component	Material	Asbestos Present	Type	Form	Condition	Access	Action	Quantity	Unit	Comments
2nd	2274	2274	Ceiling	2x4 Multi-Pinhole Ceiling Tile	No								
2nd	2274	2274	Walls	Drywall	No								
2nd	2274	2274	Floor	Checkered Vinyl Sheet Flooring	No								
2nd	2274	2274	Pipe	Fiberglass Insulation	No								
2nd	2264	2264	Ceiling	2x4 Multi-Pinhole Ceiling Tile	No								
2nd	2264	2264	Walls	Drywall	No								
2nd	2264	2264	Floor	Checkered Vinyl Sheet Flooring	No								
2nd	2264	2264	Pipe	Fiberglass Insulation	No								
2nd	2284	2284	Ceiling	2x4 Multi-Pinhole Ceiling Tile	No								
2nd	2284	2284	Walls	Drywall	No								
2nd	2284	2284	Floor	Checkered Vinyl Sheet Flooring	No								
2nd	2284	2284	Pipe	Fiberglass Insulation	No								
2nd	Nuclear Medicine	Nuclear Medicine	Ceiling	2x4 Multi-Pinhole Ceiling Tile	No								
2nd	Nuclear Medicine	Nuclear Medicine	Walls	Drywall	No								
2nd	Nuclear Medicine	Nuclear Medicine	Floor	Checkered Vinyl Sheet Flooring	No								
2nd	Nuclear Medicine	Nuclear Medicine	Pipe	Fiberglass Insulation	No								
2nd	Room 2316	Nuclear Medicine	Walls	Plaster	No								Sample C1, C2, C3 - SEL# 224716
2nd	Room 2316	Nuclear Medicine	Ceiling	Ceiling Tile	No								Sample D1, D2, D3 - SEL# 224716
2nd	Room 2316	Nuclear Medicine	Ceiling	Sprayed Fireproofing	No								Sample E1, E2, E3 - SEL# 224716
2nd	Corridor	Adj Nuclear Medicine	Ceiling	Pipe Fitting Insulation Debris	Yes	Friable	Chrysotile	Poor					Sample 1 - SEL# 116015
2nd	2290	2290	Ceiling	2x4 Multi-Pinhole Ceiling Tile	No								
2nd	2290	2290	Walls	Drywall	No								
2nd	2290	2290	Floor	Checkered Vinyl Sheet Flooring	No								
2nd	2290	2290	Pipe	Fiberglass Insulation	No								
2nd	2292	2292	Ceiling	2x4 Multi-Pinhole Ceiling Tile	No								
2nd	2292	2292	Walls	Drywall	No								
2nd	2292	2292	Floor	Checkered Vinyl Sheet Flooring	No								
2nd	2292	2292	Pipe	Fiberglass Insulation	No								
2nd	2294	2294	Ceiling	2x4 Multi-Pinhole Ceiling Tile	No								
2nd	2294	2294	Walls	Drywall	No								
2nd	2294	2294	Floor	Checkered Vinyl Sheet Flooring	No								
2nd	2294	2294	Pipe	Fiberglass Insulation	No								

Asbestos Survey Report - Scarborough & Rouge Hospital - Centenary, 2867 Ellesmere Road, Toronto, Ontario

Floor	Room	Description	Component	Material	Asbestos Present	Type	Form	Condition	Access	Action	Quantity	Unit	Comments
2nd	2296	2296	Ceiling	2x4 Multi-Pinhole Ceiling Tile	No								
2nd	2296	2296	Walls	Drywall	No								
2nd	2296	2296	Floor	Checkered Vinyl Sheet Flooring	No								
2nd	2296	2296	Pipe	Fiberglass Insulation	No								
2nd	2302	2302	Ceiling	2x4 Multi-Pinhole Ceiling Tile	No								
2nd	2302	2302	Walls	Drywall	No								
2nd	2302	2302	Floor	1x1 Beige Vinyl Floor Tile	No								
2nd	2302	2302	Pipe	Fiberglass Insulation	No								
2nd	2288	2288	Ceiling	2x4 Multi-Pinhole Ceiling Tile	No								
2nd	2288	2288	Walls	Drywall	No								
2nd	2288	2288	Floor	Checkered Vinyl Sheet Flooring	No								
2nd	2288	2288	Pipe	Fiberglass Insulation	No								
2nd	2286	2286	Ceiling	2x4 Multi-Pinhole Ceiling Tile	No								
2nd	2286	2286	Walls	Drywall	No								
2nd	2286	2286	Floor	Checkered Vinyl Sheet Flooring	No								
2nd	2286	2286	Pipe	Fiberglass Insulation	No								
2nd	2280	2280	Ceiling	2x4 Multi-Pinhole Ceiling Tile	No								
2nd	2280	2280	Walls	Drywall	No								
2nd	2280	2280	Floor	Checkered Vinyl Sheet Flooring	No								
2nd	2280	Radiography	Ceiling	Sprayed Fireproofing	No								Sample 1d - SEL# 103515
2nd	2280	2280	Pipe	Fiberglass Insulation	No								
2nd	2279	2279	Ceiling	2x4 Multi-Pinhole Ceiling Tile	No								
2nd	2279	2279	Walls	Drywall	No								
2nd	2279	2279	Floor	Checkered Vinyl Sheet Flooring	No								
2nd	2279	2279	Pipe	Fiberglass Insulation	No								
2nd	2300	2300	Ceiling	2x4 Multi-Pinhole Ceiling Tile	No								
2nd	2300	2300	Walls	Drywall	No								
2nd	2300	2300	Floor	Checkered Vinyl Sheet Flooring	No								
2nd	2300	2300	Pipe	Fiberglass Insulation	No								
2nd	2364	2364	Ceiling	2x4 Multi-Pinhole Ceiling Tile	No								
2nd	2364	2364	Walls	Drywall	No								
2nd	2364	2364	Floor	Checkered Vinyl Sheet Flooring	No								

Asbestos Survey Report - Scarborough & Rouge Hospital - Centenary, 2867 Ellesmere Road, Toronto, Ontario

Floor	Room	Description	Component	Material	Asbestos Present	Type	Form	Condition	Access	Action	Quantity	Unit	Comments
2nd	2364	2364	Pipe	Fiberglass Insulation	No								
2nd	2366	2366	Ceiling	2x4 Multi-Pinhole Ceiling Tile	No								
2nd	2366	2366	Walls	Drywall	No								
2nd	2366	2366	Floor	Checkered Vinyl Sheet Flooring	No								
2nd	2366	2366	Pipe	Fiberglass Insulation	No								
2nd	2384	2384	Ceiling	2x4 Multi-Pinhole Ceiling Tile	No								
2nd	2384	2384	Walls	Drywall	No								
2nd	2384	2384	Floor	Checkered Vinyl Sheet Flooring	No								
2nd	2384	2384	Pipe	Fiberglass Insulation	No								
2nd	2382	2382	Ceiling	Sprayed Fireproofing	Yes	Friable	2% Amosite	Poor	E		-		Safetech (May 23, 2014)
2nd	2382	2382	Ceiling	2x4 Multi-Pinhole Ceiling Tile	No								
2nd	2382	2382	Walls	Drywall	No								Safetech (May 23, 2014)
2nd	2382	2382	Floor	Checkered Vinyl Sheet Flooring	No								
2nd	2382	2382	Pipe	Fiberglass Insulation	No								
2nd	2360	2360	Ceiling	2x4 Multi-Pinhole Ceiling Tile	No								
2nd	2360	2360	Walls	Drywall	No								
2nd	2360	2360	Floor	Checkered Vinyl Sheet Flooring	No								
2nd	2360	2360	Pipe	Fiberglass Insulation	No								
2nd	2358	2358	Ceiling	2x4 Multi-Pinhole Ceiling Tile	No								
2nd	2358	2358	Walls	Drywall	No								
2nd	2358	2358	Floor	Checkered Vinyl Sheet Flooring	No								
2nd	2358	2358	Pipe	Fiberglass Insulation	No								
2nd	37	37	Ceiling	2x4 Multi-Pinhole Ceiling Tile	No								
2nd	37	37	Walls	Drywall	No								
2nd	37	37	Floor	Checkered Vinyl Sheet Flooring	No								
2nd	37	37	Pipe	Fiberglass Insulation	No								
2nd	2388	2388	Ceiling	2x4 Multi-Pinhole Ceiling Tile	No								
2nd	2388	2388	Walls	Drywall	No								
2nd	2388	2388	Floor	Checkered Vinyl Sheet Flooring	No								
2nd	2388	2388	Pipe	Fiberglass Insulation	No								
2nd	2356	2356	Ceiling	2x4 Multi-Pinhole Ceiling Tile	No								Abatement conducted September 2013
2nd	2356	2356	Walls	Drywall	No								Abatement conducted September 2013

Asbestos Survey Report - Scarborough & Rouge Hospital - Centenary, 2867 Ellesmere Road, Toronto, Ontario

Floor	Room	Description	Component	Material	Asbestos Present	Type	Form	Condition	Access	Action	Quantity	Unit	Comments
2nd	2356	2356	Floor	Checkered Vinyl Sheet Flooring	No								Abatement conducted September 2013
2nd	2356	2356	Pipe	Fiberglass Insulation	No								Abatement conducted September 2013
2nd	Diagnostic Imaging	Diagnostic Imaging	Ceiling	2x4 Multi-Pinhole Ceiling Tile	No								
2nd	Diagnostic Imaging	Diagnostic Imaging	Walls	Drywall	No								
2nd	Diagnostic Imaging	Diagnostic Imaging	Floor	Checkered Vinyl Sheet Flooring	No								
2nd	Diagnostic Imaging	Diagnostic Imaging	Pipe	Fiberglass Insulation	No								
2nd	2396	2396	Ceiling	2x4 Multi-Pinhole Ceiling Tile	No								
2nd	2396	2396	Walls	Drywall	No								
2nd	2396	2396	Floor	Checkered Vinyl Sheet Flooring	No								
2nd	2396	2396	Pipe	Fiberglass Insulation	No								
2nd	2346	2346	Ceiling	2x4 Multi-Pinhole Ceiling Tile	No								
2nd	2346	2346	Walls	Drywall	No								
2nd	2346	2346	Floor	Checkered Vinyl Sheet Flooring	No								
2nd	2346	2346	Pipe	Fiberglass Insulation	No								
2nd	2348	2348	Ceiling	2x4 Multi-Pinhole Ceiling Tile	No								
2nd	2348	2348	Walls	Drywall	No								
2nd	2348	2348	Floor	Checkered Vinyl Sheet Flooring	No								
2nd	2348	2348	Pipe	Fiberglass Insulation	No								
2nd	2342	2342	Ceiling	2x4 Multi-Pinhole Ceiling Tile	No								
2nd	2342	2342	Walls	Drywall	No								
2nd	2342	Staff Room	Walls	Plaster	No								Sample 4 - SEL # 103515 (Jan, 2015)
2nd	2342	2342	Floor	Checkered Vinyl Sheet Flooring	No								
2nd	2342	2342	Pipe	Fiberglass Insulation	No								
2nd	Exam	Exam	Ceiling	2x4 Multi-Pinhole Ceiling Tile	No								
2nd	Exam	Exam	Walls	Drywall	No								
2nd	Exam	Exam	Floor	Beige Vinyl Sheet Flooring	No								
2nd	Exam	Exam	Pipe	Fiberglass Insulation	No								
2nd	2326	2326	Ceiling	2x4 Multi-Pinhole Ceiling Tile	No								
2nd	2326	2326	Walls	Drywall	No								
2nd	2326	2326	Floor	Checkered Vinyl Sheet Flooring	No								
2nd	2326	2326	Pipe	Fiberglass Insulation	No								
2nd	2324	CT Room	Ceiling	2x4 Multi-Pinhole Ceiling Tile	No								

Asbestos Survey Report - Scarborough & Rouge Hospital - Centenary, 2867 Ellesmere Road, Toronto, Ontario

Floor	Room	Description	Component	Material	Asbestos Present	Type	Form	Condition	Access	Action	Quantity	Unit	Comments
2nd	2324	CT Room	Walls	Drywall	No								
2nd	2324	CT Room	Floor	White Vinyl Sheet Flooring	No								Sample 3 - SEL # 103515 (Jan, 2015)
2nd	2324	CT Room	Pipe	Fiberglass Insulation	No								
2nd	2324	CT Room	Ceiling	Sprayed Fireproofing	No								Sample 1a - SEL # 103515 (Jan, 2015)
2nd	2324	CT Room	Walls	Drywall Joint Compound	No								Sample 2 - SEL # 103515 (Jan, 2015)
2nd	Corridor	Adjacent 2324	Ceiling	Sprayed Fireproofing Debris	Yes	Friable	Amosite	Poor	D				Sample 2 - SEL # 116015 (March 2015)
2nd	2325	CT Room	Ceiling	2x4 Multi-Pinhole Ceiling Tile	No								
2nd	2325	CT Room	Walls	Drywall	No								
2nd	2325	CT Room	Floor	Checkered Vinyl Sheet Flooring	No								
2nd	2325	CT Room	Pipe	Fiberglass Insulation	No								
2nd	2332	2332	Ceiling	2x4 Multi-Pinhole Ceiling Tile	No								
2nd	2332	2332	Walls	Drywall	No								
2nd	2332	2332	Floor	Checkered Vinyl Sheet Flooring	No								
2nd	2332	2332	Pipe	Fiberglass Insulation	No								
2nd	2334	2334	Ceiling	2x4 Multi-Pinhole Ceiling Tile	No								
2nd	2334	2334	Walls	Drywall	No								
2nd	2334	2334	Floor	Checkered Vinyl Sheet Flooring	No								
2nd	2334	2334	Pipe	Fiberglass Insulation	No								
2nd	2398	2398	Ceiling	2x4 Multi-Pinhole Ceiling Tile	No								
2nd	2398	2398	Walls	Drywall	No								
2nd	2398	2398	Floor	Checkered Vinyl Sheet Flooring	No								
2nd	2398	2398	Pipe	Fiberglass Insulation	No								
2nd	34	34	Ceiling	2x4 Multi-Pinhole Ceiling Tile	No								
2nd	34	34	Walls	Drywall	No								
2nd	34	34	Floor	Checkered Vinyl Sheet Flooring	No								
2nd	34	34	Pipe	Fiberglass Insulation	No								
2nd	41	41	Ceiling	2x4 Multi-Pinhole Ceiling Tile	No								
2nd	41	41	Walls	Drywall	No								
2nd	41	41	Floor	Checkered Vinyl Sheet Flooring	No								
2nd	41	41	Pipe	Fiberglass Insulation	No								
2nd	2410	2410	Ceiling	2x4 Multi-Pinhole Ceiling Tile	No								
2nd	2410	2410	Walls	Drywall	No								

Asbestos Survey Report - Scarborough & Rouge Hospital - Centenary, 2867 Ellesmere Road, Toronto, Ontario

Floor	Room	Description	Component	Material	Asbestos Present	Type	Form	Condition	Access	Action	Quantity	Unit	Comments
2nd	2410	2410	Floor	Checkered Vinyl Sheet Flooring	No								
2nd	2410	2410	Pipe	Fiberglass Insulation	No								
2nd	Tech	Tech	Ceiling	2x4 Multi-Pinhole Ceiling Tile	No								
2nd	Tech	Tech	Walls	Drywall	No								
2nd	Tech	Tech	Floor	Checkered Vinyl Sheet Flooring	No								
2nd	Tech	Tech	Pipe	Fiberglass Insulation	No								
2nd	2414	2414	Ceiling	2x4 Multi-Pinhole Ceiling Tile	No								
2nd	2414	2414	Walls	Drywall	No								
2nd	2414	2414	Floor	Checkered Vinyl Sheet Flooring	No								
2nd	2414	2414	Pipe	Fiberglass Insulation	No								
2nd	2510	Procedure Room 2	Walls	Plaster	No								Dec 2014 - SEL #191914
2nd	O.R.	O.R.	Ceiling	Drywall	No								
2nd	O.R.	O.R.	Walls	Plaster	No								
2nd	O.R.	O.R.	Walls	Drywall	No								
2nd	O.R.	O.R.	Floor	Beige Vinyl Sheet Flooring	No								
2nd	O.R.	O.R.	Floor	Black Terrazzo	No								
2nd	O.R.	O.R.	Pipe	Fiberglass Insulation	No								
2nd	O.R.	O.R.	Ductwork	Fiberglass Insulation	No								
2nd	O.R.	#3	Ceiling	Sprayed Fireproofing	No								Sample 1a,1b,1c - SEL #150615 (July 2015)
2nd	O.R.	#7	Ceiling	Sprayed Fireproofing	No								Sample 2a, 2b, 2c - SEL #150615 (July 2015)
2nd	1108	1108	Floor	Hardwood	No								
2nd	1108	1108	Floor	Checkered Vinyl Sheet Flooring	No								
2nd	1108	Gym	Ceiling	2x4 Multi-Pinhole Ceiling Tile	No								
2nd	1108	Gym	Walls	Drywall	No								
2nd	1108	Gym	Floor	Checkered Vinyl Sheet Flooring	No								
2nd	1108	Gym	Floor	Hardwood	No								
2nd	1108	Gym	Pipe	Fiberglass Insulation	No								
2nd	1107	1107	Ceiling	2x4 Multi-Pinhole Ceiling Tile	No								
2nd	1107	1107	Walls	Drywall	No								
2nd	1107	1107	Floor	Checkered Vinyl Sheet Flooring	No								
2nd	1107	1107	Pipe	Fiberglass Insulation	No								
2nd	1106	1106	Ceiling	2x4 Multi-Pinhole Ceiling Tile	No								

Asbestos Survey Report - Scarborough & Rouge Hospital - Centenary, 2867 Ellesmere Road, Toronto, Ontario

Floor	Room	Description	Component	Material	Asbestos Present	Type	Form	Condition	Access	Action	Quantity	Unit	Comments
2nd	1106	1106	Walls	Drywall	No								
2nd	1106	1106	Floor	Checkered Vinyl Sheet Flooring	No								
2nd	1106	1106	Pipe	Fiberglass Insulation	No								
3rd	Offices	Hallway Closet	Floor	Linoleum	No								Sample 1 - SEL Project No.: 3190164
3rd	Boardroom	Boardroom	Window	Caulking	Yes	Non-Friable	Chrysotile	Good	A	7	N/D		Sample 2 - SEL Project No.: 3190164
3rd	Boardroom	Boardroom	Floor	Vinyl Sheet Flooring Beneath New Flooring	No								Sample 3 - SEL Project No.: 3190164
3rd	Boardroom	Boardroom	Floor	Vinyl Sheet Flooring Beneath New Flooring	No								Sample 4 - SEL Project No.: 3190164
3rd	Boardroom	Boardroom	Walls	Plaster	No								Samples 5-6 - SEL Project No.: 3190164
3rd	Boardroom	Boardroom	Structural Joists	Sprayed Fireproofing	Yes	Friable	Amosite	Removed					Removed in March 2019 - SEL Project No.: 3190273
3rd	Rooftop	Rooftop	AHUSystem	AHU Filter	Yes	Friable	Chrysotile						Sample 1 - SEL\$ 147516 (TEM Settled Dust)
3rd	Corridor	Corridor	Pipe Fittings	Asbestos Pipe Fitting Insulation	Yes	Friable	Anthophyllite	Poor	D	4	10-20 each		Residue on Pipe Elbows Sample 1 (2014)
3rd	Corridor	Corridor	Structural Joists	Sprayed Fireproofing	Suspect	Friable	Amosite	Poor	D	4			Sample 6 (2014)
3rd	Mechanical	Shafts (3)	Ceiling	2x4 Multi-Pinhole Ceiling Tile	No								
3rd	Mechanical	Shafts (3)	Walls	Drywall	No								
3rd	Mechanical	Shafts (3)	Floor	Checkered Vinyl Sheet Flooring	No								
3rd	Mechanical	Shafts (3)	Pipe	Fiberglass Insulation	No								
3rd	Mechanical	Shafts (3)	Pipe Fittings	Asbestos Pipe Fitting Insulation	Yes	Friable	Chrysotile	Poor	D	4	10-20 each		
3rd	Mechanical	Shafts (3)	Suspect Debris	Sprayed Fireproofing	Yes	Friable	Chrysotile	Poor	D	4			
3rd	3301	Vacant	Ceiling	2x4 Multi-Pinhole Ceiling Tile	No								
3rd	3301	Vacant	Walls	Drywall	No								
3rd	3301	Vacant	Pipe	Fiberglass Insulation	No								
3rd	3301	Vacant	Structural Steel	New Sprayed Fireproofing	No								
3rd	3302	Continuing Care	Ceiling	2x4 Multi-Pinhole Ceiling Tile	No								
3rd	3302	Continuing Care	Walls	Drywall	No								
3rd	3302	Continuing Care	Floor	Checkered Vinyl Sheet Flooring	No								
3rd	3302	Continuing Care	Pipe	Fiberglass Insulation	No								
3rd	3302	Continuing Care	Structural Steel	New Sprayed Fireproofing	No								
3rd	3303	Vacant	Ceiling	2x4 Multi-Pinhole Ceiling Tile	No								
3rd	3303	Vacant	Walls	Drywall	No								
3rd	3303	Vacant	Floor	Checkered Vinyl Sheet Flooring	No								
3rd	3303	Vacant	Pipe	Fiberglass Insulation	No								
3rd	3303	Vacant	Structural Steel	New Sprayed Fireproofing	No								

Asbestos Survey Report - Scarborough & Rouge Hospital - Centenary, 2867 Ellesmere Road, Toronto, Ontario

Floor	Room	Description	Component	Material	Asbestos Present	Type	Form	Condition	Access	Action	Quantity	Unit	Comments
3rd	3304	Continuing Care	Ceiling	2x4 Multi-Pinhole Ceiling Tile	No								
3rd	3304	Continuing Care	Walls	Drywall	No								
3rd	3304	Continuing Care	Floor	Checkedered Vinyl Sheet Flooring	No								
3rd	3304	Continuing Care	Pipe	Fiberglass Insulation	No								
3rd	3304	Continuing Care	Structural Steel	New Sprayed Fireproofing	No								
3rd	3305	Continuing Care	Ceiling	2x4 Multi-Pinhole Ceiling Tile	No								
3rd	3305	Continuing Care	Walls	Drywall	No								
3rd	3305	Continuing Care	Floor	Checkedered Vinyl Sheet Flooring	No								
3rd	3305	Continuing Care	Pipe	Fiberglass Insulation	No								
3rd	3305	Continuing Care	Structural Steel	New Sprayed Fireproofing	No								
3rd	3306	Continuing Care	Ceiling	2x4 Multi-Pinhole Ceiling Tile	No								
3rd	3306	Continuing Care	Walls	Drywall	No								
3rd	3306	Continuing Care	Floor	Checkedered Vinyl Sheet Flooring	No								
3rd	3306	Continuing Care	Pipe	Fiberglass Insulation	No								
3rd	3306	Continuing Care	Structural Steel	New Sprayed Fireproofing	No								
3rd	3307	Continuing Care	Ceiling	2x4 Multi-Pinhole Ceiling Tile	No								
3rd	3307	Continuing Care	Walls	Drywall	No								
3rd	3307	Continuing Care	Floor	Checkedered Vinyl Sheet Flooring	No								
3rd	3307	Continuing Care	Pipe	Fiberglass Insulation	No								
3rd	3307	Continuing Care	Structural Steel	New Sprayed Fireproofing	No								
3rd	3308	Continuing Care	Ceiling	2x4 Multi-Pinhole Ceiling Tile	No								
3rd	3308	Continuing Care	Walls	Drywall	No								
3rd	3308	Continuing Care	Floor	Checkedered Vinyl Sheet Flooring	No								
3rd	3308	Continuing Care	Pipe	Fiberglass Insulation	No								
3rd	3309	Continuing Care	Ceiling	2x4 Multi-Pinhole Ceiling Tile	No								
3rd	3309	Continuing Care	Walls	Drywall	No								
3rd	3309	Continuing Care	Floor	Checkedered Vinyl Sheet Flooring	No								
3rd	3309	Continuing Care	Pipe	Fiberglass Insulation	No								
3rd	3309	Continuing Care	Structural Steel	New Sprayed Fireproofing	No								
3rd	3310	Continuing Care	Ceiling	2x4 Multi-Pinhole Ceiling Tile	No								
3rd	3310	Continuing Care	Walls	Drywall	No								
3rd	3310	Continuing Care	Floor	Checkedered Vinyl Sheet Flooring	No								

Asbestos Survey Report - Scarborough & Rouge Hospital - Centenary, 2867 Ellesmere Road, Toronto, Ontario

Floor	Room	Description	Component	Material	Asbestos Present	Type	Form	Condition	Access	Action	Quantity	Unit	Comments
3rd	3310	Continuing Care	Pipe	Fiberglass Insulation	No								
3rd	3310	Continuing Care	Structural Steel	New Sprayed Fireproofing	No								
3rd	3311	Continuing Care	Ceiling	2x4 Multi-Pinhole Ceiling Tile	No								
3rd	3311	Continuing Care	Walls	Drywall	No								
3rd	3311	Continuing Care	Floor	Checkered Vinyl Sheet Flooring	No								
3rd	3311	Continuing Care	Pipe	Fiberglass Insulation	No								
3rd	3311	Continuing Care	Structural Steel	New Sprayed Fireproofing	No								
3rd	3312	Continuing Care	Ceiling	2x4 Multi-Pinhole Ceiling Tile	No								
3rd	3312	Continuing Care	Walls	Drywall	No								
3rd	3312	Continuing Care	Floor	Checkered Vinyl Sheet Flooring	No								
3rd	3312	Continuing Care	Pipe	Fiberglass Insulation	No								
3rd	3312	Continuing Care	Structural Steel	New Sprayed Fireproofing	No								
3rd	3314	Continuing Care	Ceiling	2x4 Multi-Pinhole Ceiling Tile	No								
3rd	3314	Continuing Care	Walls	Drywall	No								
3rd	3314	Continuing Care	Floor	Checkered Vinyl Sheet Flooring	No								
3rd	3314	Continuing Care	Pipe	Fiberglass Insulation	No								
3rd	3314	Continuing Care	Structural Steel	New Sprayed Fireproofing	No								
3rd	3315	Continuing Care	Ceiling	2x4 Multi-Pinhole Ceiling Tile	No								
3rd	3315	Continuing Care	Walls	Drywall	No								
3rd	3315	Continuing Care	Floor	Checkered Vinyl Sheet Flooring	No								
3rd	3315	Continuing Care	Pipe	Fiberglass Insulation	No								
3rd	3315	Continuing Care	Structural Steel	New Sprayed Fireproofing	No								
3rd	3316	Continuing Care	Ceiling	2x4 Multi-Pinhole Ceiling Tile	No								
3rd	3316	Continuing Care	Walls	Drywall	No								
3rd	3316	Continuing Care	Floor	Checkered Vinyl Sheet Flooring	No								
3rd	3316	Continuing Care	Pipe	Fiberglass Insulation	No								
3rd	3316	Continuing Care	Structural Steel	New Sprayed Fireproofing	No								
3rd	3317	Continuing Care	Ceiling	2x4 Multi-Pinhole Ceiling Tile	No								
3rd	3317	Continuing Care	Walls	Drywall	No								
3rd	3317	Continuing Care	Floor	Checkered Vinyl Sheet Flooring	No								
3rd	3317	Continuing Care	Pipe	Fiberglass Insulation	No								
3rd	3317	Continuing Care	Structural Steel	New Sprayed Fireproofing	No								

Asbestos Survey Report - Scarborough & Rouge Hospital - Centenary, 2867 Ellesmere Road, Toronto, Ontario

Floor	Room	Description	Component	Material	Asbestos Present	Type	Form	Condition	Access	Action	Quantity	Unit	Comments
3rd	3318	Continuing Care	Ceiling	2x4 Multi-Pinhole Ceiling Tile	No								
3rd	3318	Continuing Care	Walls	Drywall	No								
3rd	3318	Continuing Care	Floor	Checkered Vinyl Sheet Flooring	No								
3rd	3318	Continuing Care	Pipe	Fiberglass Insulation	No								
3rd	3318	Continuing Care	Structural Steel	New Sprayed Fireproofing	No								
3rd	3319	Continuing Care	Ceiling	2x4 Multi-Pinhole Ceiling Tile	No								
3rd	3319	Continuing Care	Walls	Drywall	No								
3rd	3319	Continuing Care	Floor	Checkered Vinyl Sheet Flooring	No								
3rd	3319	Continuing Care	Pipe	Fiberglass Insulation	No								
3rd	3319	Continuing Care	Structural Steel	New Sprayed Fireproofing	No								
3rd	3320	Continuing Care	Ceiling	2x4 Multi-Pinhole Ceiling Tile	No								
3rd	3320	Continuing Care	Walls	Drywall	No								
3rd	3320	Continuing Care	Floor	Checkered Vinyl Sheet Flooring	No								
3rd	3320	Continuing Care	Pipe	Fiberglass Insulation	No								
3rd	3320	Continuing Care	Structural Steel	New Sprayed Fireproofing	No								
3rd	3321	Continuing Care	Ceiling	2x4 Multi-Pinhole Ceiling Tile	No								
3rd	3321	Continuing Care	Walls	Drywall	No								
3rd	3321	Continuing Care	Floor	Checkered Vinyl Sheet Flooring	No								
3rd	3321	Continuing Care	Pipe	Fiberglass Insulation	No								
3rd	3321	Continuing Care	Structural Steel	New Sprayed Fireproofing	No								
3rd	3322	Continuing Care	Ceiling	2x4 Multi-Pinhole Ceiling Tile	No								
3rd	3322	Continuing Care	Walls	Drywall	No								
3rd	3322	Continuing Care	Floor	Checkered Vinyl Sheet Flooring	No								
3rd	3322	Continuing Care	Pipe	Fiberglass Insulation	No								
3rd	3322	Continuing Care	Structural Steel	New Sprayed Fireproofing	No								
3rd	3323	Continuing Care	Ceiling	2x4 Multi-Pinhole Ceiling Tile	No								
3rd	3323	Continuing Care	Walls	Drywall	No								
3rd	3323	Continuing Care	Floor	Checkered Vinyl Sheet Flooring	No								
3rd	3323	Continuing Care	Pipe	Fiberglass Insulation	No								
3rd	3323	Continuing Care	Structural Steel	New Sprayed Fireproofing	No								
3rd	3324	Continuing Care	Ceiling	2x4 Multi-Pinhole Ceiling Tile	No								
3rd	3324	Continuing Care	Walls	Drywall	No								

Asbestos Survey Report - Scarborough & Rouge Hospital - Centenary, 2867 Ellesmere Road, Toronto, Ontario

Floor	Room	Description	Component	Material	Asbestos Present	Type	Form	Condition	Access	Action	Quantity	Unit	Comments
3rd	3324	Continuing Care	Floor	Checkered Vinyl Sheet Flooring	No								
3rd	3324	Continuing Care	Pipe	Fiberglass Insulation	No								
3rd	3324	Continuing Care	Structural Steel	New Sprayed Fireproofing	No								
3rd	3325	Continuing Care	Ceiling	2x4 Multi-Pinhole Ceiling Tile	No								
3rd	3325	Continuing Care	Walls	Drywall	No								
3rd	3325	Continuing Care	Floor	Checkered Vinyl Sheet Flooring	No								
3rd	3325	Continuing Care	Pipe	Fiberglass Insulation	No								
3rd	3325	Continuing Care	Structural Steel	New Sprayed Fireproofing	No								
3rd	Nursing Station	Continuing Care	Ceiling	2x4 Multi-Pinhole Ceiling Tile	No								
3rd	Nursing Station	Continuing Care	Walls	Drywall	No								
3rd	Nursing Station	Continuing Care	Floor	Checkered Vinyl Sheet Flooring	No								
3rd	Nursing Station	Continuing Care	Pipe	Fiberglass Insulation	No								
3rd	Nursing Station	Continuing Care	Structural Steel	New Sprayed Fireproofing	No								
3rd	Kitchen	Kitchen	Ceiling	2x4 Multi-Pinhole Ceiling Tile	No								
3rd	Kitchen	Kitchen	Walls	Drywall	No								
3rd	Kitchen	Kitchen	Floor	Checkered Vinyl Sheet Flooring	No								
3rd	Kitchen	Kitchen	Pipe	Fiberglass Insulation	No								
3rd	Kitchen	Kitchen	Structural Steel	New Sprayed Fireproofing	No								
3rd	3354	3354	Ceiling	2x4 Multi-Pinhole Ceiling Tile	No								
3rd	3354	3354	Walls	Drywall	No								
3rd	3354	3354	Floor	Checkered Vinyl Sheet Flooring	No								
3rd	3354	3354	Structural Steel	New Sprayed Fireproofing	No								
3rd	3356	3356	Ceiling	Drywall	No								
3rd	3356	3354	Walls	Plaster	No								
3rd	3356	3354	Floor	Terrazzo	No								
3rd	3356	3354	Pipe	Fiberglass Insulation	No								
3rd	3356	3354	Structural Steel	New Sprayed Fireproofing	No								
3rd	3356a	3356a	Ceiling	2x4 Multi-Pinhole Ceiling Tile	No								
3rd	3356a	3356a	Walls	Drywall	No								
3rd	3356a	3356a	Floor	Checkered Vinyl Sheet Flooring	No								
3rd	3356a	3356a	Pipe	Fiberglass Insulation	No								
3rd	3356a	3356a	Structural Steel	New Sprayed Fireproofing	No								

Asbestos Survey Report - Scarborough & Rouge Hospital - Centenary, 2867 Ellesmere Road, Toronto, Ontario

Floor	Room	Description	Component	Material	Asbestos Present	Type	Form	Condition	Access	Action	Quantity	Unit	Comments
3rd	3358	3358	Ceiling	2x4 Multi-Pinhole Ceiling Tile	No								
3rd	3358	3358	Walls	Drywall	No								
3rd	3358	3358	Floor	Checkered Vinyl Sheet Flooring	No								
3rd	3358	3358	Pipe	Fiberglass Insulation	No								
3rd	3358	3358	Structural Steel	New Sprayed Fireproofing	No								
3rd	Rehab	3359	Ceiling	2x4 Multi-Pinhole Ceiling Tile	No								
3rd	Rehab	3359	Walls	Drywall	No								
3rd	Rehab	3359	Bulkhead	Drywall	No								
3rd	Rehab	3359	Floor	Checkered Vinyl Sheet Flooring	No								
3rd	Rehab	3359	Pipe	Fiberglass Insulation	No								
3rd	Rehab	3359	Structural Steel	New Sprayed Fireproofing	No								
3rd	Terrace	Terrace	Walls	Concrete	No								
3rd	Terrace	Terrace	Floor	Concrete	No								
3rd	3363	3363	Ceiling	2x4 Multi-Pinhole Ceiling Tile	No								
3rd	3363	3363	Walls	Drywall	No								
3rd	3363	3363	Floor	Checkered Vinyl Sheet Flooring	No								
3rd	3363	3363	Pipe	Fiberglass Insulation	No								
3rd	3363	3363	Structural Steel	New Sprayed Fireproofing	No								
3rd	3364	3364	Ceiling	2x4 Multi-Pinhole Ceiling Tile	No								
3rd	3364	3364	Walls	Drywall	No								
3rd	3364	3364	Floor	Checkered Vinyl Sheet Flooring	No								
3rd	3364	3364	Pipe	Fiberglass Insulation	No								
3rd	3364	3364	Structural Steel	New Sprayed Fireproofing	No								
3rd	3361	3361	Ceiling	2x4 Multi-Pinhole Ceiling Tile	No								
3rd	3361	3361	Walls	Drywall	No								
3rd	3361	3361	Bulkhead	Drywall	No								
3rd	3361	3361	Floor	Checkered Vinyl Sheet Flooring	No								
3rd	3361	3361	Pipe	Fiberglass Insulation	No								
3rd	3361	3361	Structural Steel	New Sprayed Fireproofing	No								
3rd	3341	3341	Ceiling	2x4 Multi-Pinhole Ceiling Tile	No								
3rd	3341	3341	Walls	Drywall	No								
3rd	3341	3341	Floor	Checkered Vinyl Sheet Flooring	No								

Asbestos Survey Report - Scarborough & Rouge Hospital - Centenary, 2867 Ellesmere Road, Toronto, Ontario

Floor	Room	Description	Component	Material	Asbestos Present	Type	Form	Condition	Access	Action	Quantity	Unit	Comments
3rd	3341	3341	Pipe	Fiberglass Insulation	No								
3rd	3341	3341	Structural Steel	New Sprayed Fireproofing	No								
3rd	3342	3342	Ceiling	Drywall	No								
3rd	3342	3342	Walls	Plaster	No								
3rd	3342	3342	Floor	Ceramic	No								
3rd	3342	3342	Pipe	Fiberglass Insulation	No								
3rd	3342	3342	Structural Steel	New Sprayed Fireproofing	No								
3rd	3343	3343	Ceiling	Drywall	No								
3rd	3343	3343	Walls	Plaster	No								
3rd	3343	3343	Floor	Ceramic	No								
3rd	3343	3343	Pipe	Fiberglass Insulation	No								
3rd	3343	3343	Structural Steel	New Sprayed Fireproofing	No								
3rd	3344	3344	Ceiling	2x4 Multi-Pinhole Ceiling Tile	No								
3rd	3344	3344	Walls	Drywall	No								
3rd	3344	3344	Floor	Checkered Vinyl Sheet Flooring	No								
3rd	3344	3344	Pipe	Fiberglass Insulation	No								
3rd	3344	3344	Structural Steel	New Sprayed Fireproofing	No								
3rd	Mech	Mech	Structural Steel	New Sprayed Fireproofing	No								
3rd	3348	3348	Ceiling	2x4 Multi-Pinhole Ceiling Tile	No								
3rd	3348	3348	Walls	Drywall	No								
3rd	3348	3348	Floor	Checkered Vinyl Sheet Flooring	No								
3rd	3348	3348	Pipe	Fiberglass Insulation	No								
3rd	3348	3348	Structural Steel	New Sprayed Fireproofing	No								
3rd	3349	3349	Ceiling	2x4 Multi-Pinhole Ceiling Tile	No								
3rd	3349	3349	Walls	Drywall	No								
3rd	3349	3349	Floor	Checkered Vinyl Sheet Flooring	No								
3rd	3349	3349	Pipe	Fiberglass Insulation	No								
3rd	3349	3349	Structural Steel	New Sprayed Fireproofing	No								
3rd	3350	3350	Ceiling	2x4 Multi-Pinhole Ceiling Tile	No								
3rd	3350	3350	Walls	Drywall	No								
3rd	3350	3350	Floor	Checkered Vinyl Sheet Flooring	No								
3rd	3350	3350	Pipe	Fiberglass Insulation	No								

Asbestos Survey Report - Scarborough & Rouge Hospital - Centenary, 2867 Ellesmere Road, Toronto, Ontario

Floor	Room	Description	Component	Material	Asbestos Present	Type	Form	Condition	Access	Action	Quantity	Unit	Comments
3rd	3350	3350	Structural Steel	New Sprayed Fireproofing	No								
3rd	3371	3371	Ceiling	Drywall	No								
3rd	3371	3371	Walls	Plaster	No								
3rd	3371	3371	Floor	Terrazzo	No								
3rd	3371	3371	Pipe	Fiberglass Insulation	No								
3rd	3371	3371	Structural Steel	New Sprayed Fireproofing	No								
3rd	3372	3372	Ceiling	Drywall	No								
3rd	3372	3372	Walls	Plaster	No								
3rd	3372	3372	Floor	Terrazzo	No								
3rd	3372	3372	Pipe	Fiberglass Insulation	No								
3rd	3372	3372	Structural Steel	New Sprayed Fireproofing	No								
3rd	Mech	Mech	Structural Steel	New Sprayed Fireproofing	No								
3rd	3367	3367	Ceiling	Drywall	No								
3rd	3367	3367	Walls	Plaster	No								
3rd	3367	3367	Floor	1x1 White Vinyl Floor Tile	No								
3rd	3367	3367	Pipe	Fiberglass Insulation	No								
3rd	3367	3367	Structural Steel	New Sprayed Fireproofing	No								
3rd	3366	3366	Ceiling	Drywall	No								
3rd	3366	3366	Walls	Plaster	No								
3rd	3366	3366	Floor	Terrazzo	No								
3rd	3366	3366	Pipe	Fiberglass Insulation	No								
3rd	3366	3366	Structural Steel	New Sprayed Fireproofing	No								
3rd	3324	3324	Ceiling	2x4 Multi-Pinhole Ceiling Tile	No								
3rd	3324	3324	Walls	Drywall	No								
3rd	3324	3324	Floor	Checkered Vinyl Sheet Flooring	No								
3rd	3324	3324	Pipe	Fiberglass Insulation	No								
3rd	3324	3324	Structural Steel	New Sprayed Fireproofing	No								
3rd	3376	3376	Ceiling	2x4 Multi-Pinhole Ceiling Tile	No								
3rd	3376	3376	Walls	Drywall	No								
3rd	3376	3376	Floor	Checkered Vinyl Sheet Flooring	No								
3rd	3376	3376	Pipe	Fiberglass Insulation	No								
3rd	3376	3376	Structural Steel	New Sprayed Fireproofing	No								

Asbestos Survey Report - Scarborough & Rouge Hospital - Centenary, 2867 Ellesmere Road, Toronto, Ontario

Floor	Room	Description	Component	Material	Asbestos Present	Type	Form	Condition	Access	Action	Quantity	Unit	Comments
3rd	3375	3375	Ceiling	Drywall	No								
3rd	3375	3375	Walls	Plaster	No								
3rd	3375	3375	Floor	Terrazzo	No								
3rd	3375	3375	Pipe	Fiberglass Insulation	No								
3rd	3375	3375	Structural Steel	New Sprayed Fireproofing	No								
3rd	3374	3374	Ceiling	Drywall	No								
3rd	3374	3374	Walls	Plaster	No								
3rd	3374	3374	Floor	Terrazzo	No								
3rd	3374	3374	Pipe	Fiberglass Insulation	No								
3rd	3374	3374	Structural Steel	New Sprayed Fireproofing	No								
3rd	3390	3390	Ceiling	2x4 Multi-Pinhole Ceiling Tile	No								
3rd	3390	3390	Walls	Drywall	No								
3rd	3390	3390	Floor	Carpet	No								
3rd	3390	3390	Pipe	Fiberglass Insulation	No								
3rd	3390	3390	Structural Steel	New Sprayed Fireproofing	No								
3rd	3392	3392	Ceiling	2x4 Multi-Pinhole Ceiling Tile	No								
3rd	3392	3392	Walls	Drywall	No								
3rd	3392	3392	Floor	Carpet	No								
3rd	3392	3392	Pipe	Fiberglass Insulation	No								
3rd	3392	3392	Structural Steel	New Sprayed Fireproofing	No								
3rd	3394	3394	Ceiling	2x4 Multi-Pinhole Ceiling Tile	No								
3rd	3394	3394	Walls	Drywall	No								
3rd	3394	3394	Floor	Carpet	No								
3rd	3394	3394	Pipe	Fiberglass Insulation	No								
3rd	3394	3394	Structural Steel	New Sprayed Fireproofing	No								
3rd	3396	3396	Ceiling	2x4 Multi-Pinhole Ceiling Tile	No								
3rd	3396	3396	Walls	Drywall	No								
3rd	3396	3396	Floor	Carpet	No								
3rd	3396	3396	Pipe	Fiberglass Insulation	No								
3rd	3396	3396	Structural Steel	New Sprayed Fireproofing	No								
3rd	3398	3398	Ceiling	2x4 Multi-Pinhole Ceiling Tile	No								
3rd	3398	3398	Walls	Drywall	No								

Asbestos Survey Report - Scarborough & Rouge Hospital - Centenary, 2867 Ellesmere Road, Toronto, Ontario

Floor	Room	Description	Component	Material	Asbestos Present	Type	Form	Condition	Access	Action	Quantity	Unit	Comments
3rd	3398	3398	Floor	Carpet	No								
3rd	3398	3398	Pipe	Fiberglass Insulation	No								
3rd	3398	3398	Structural Steel	New Sprayed Fireproofing	No								
3rd	3418	3418	Ceiling	2x4 Multi-Pinhole Ceiling Tile	No								
3rd	3418	3418	Walls	Drywall	No								
3rd	3418	3418	Floor	Carpet	No								
3rd	3418	3418	Pipe	Fiberglass Insulation	No								
3rd	3418	3418	Pipe Fittings	Asbestos Parging and Debris	Yes	Friable	Chrysotile	Poor	C	4	10-20 each		
3rd	3418	3418	Structural Steel	New Sprayed Fireproofing	No								
3rd	3416	3416	Ceiling	2x4 Multi-Pinhole Ceiling Tile	No								
3rd	3416	3416	Walls	Drywall	No								
3rd	3416	3416	Floor	Carpet	No								
3rd	3416	3416	Pipe	Fiberglass Insulation	No								
3rd	3416	3416	Pipe Fittings	Asbestos Parging and Debris	Yes	Friable	Chrysotile	Poor	C	4	10-20 each		
3rd	3416	3416	Structural Steel	New Sprayed Fireproofing	No								
3rd	3414	3414	Ceiling	2x4 Multi-Pinhole Ceiling Tile	No								
3rd	3414	3414	Walls	Drywall	No								
3rd	3414	3414	Floor	Carpet	No								
3rd	3414	3414	Pipe	Fiberglass Insulation	No								
3rd	3414	3414	Pipe Fittings	Asbestos Parging and Debris	Yes	Friable	Chrysotile	Poor	C	4	10-20 each		
3rd	3414	3414	Structural Steel	New Sprayed Fireproofing	No								
3rd	3408	3408	Ceiling	2x4 Multi-Pinhole Ceiling Tile	No								
3rd	3408	3408	Walls	Drywall	No								
3rd	3408	3408	Floor	Carpet	No								
3rd	3408	3408	Pipe	Fiberglass Insulation	No								
3rd	3408	3408	Pipe Fittings	Asbestos Parging and Debris	Yes	Friable	Chrysotile	Poor	C	4	10-20 each		
3rd	3408	3408	Structural Steel	New Sprayed Fireproofing	No								
3rd	3406	3406	Ceiling	2x4 Multi-Pinhole Ceiling Tile	No								
3rd	3406	3406	Walls	Drywall	No								
3rd	3406	3406	Floor	Carpet	No								
3rd	3406	3406	Pipe	Fiberglass Insulation	No								
3rd	3406	3406	Pipe Fittings	Asbestos Parging and Debris	Yes	Friable	Chrysotile	Poor	C	4	10-20 each		

Asbestos Survey Report - Scarborough & Rouge Hospital - Centenary, 2867 Ellesmere Road, Toronto, Ontario

Floor	Room	Description	Component	Material	Asbestos Present	Type	Form	Condition	Access	Action	Quantity	Unit	Comments
3rd	3406	3406	Structural Steel	New Sprayed Fireproofing	No								
3rd	3420	3420	Ceiling	2x4 Multi-Pinhole Ceiling Tile	No								
3rd	3420	3420	Walls	Drywall	No								
3rd	3420	3420	Floor	Carpet	No								
3rd	3420	3420	Pipe	Fiberglass Insulation	No								
3rd	Admin	Admin	Ceiling	2x4 Multi-Pinhole Ceiling Tile	No								
3rd	Admin	Admin	Walls	Drywall	No								
3rd	Admin	Admin	Floor	Carpet	No								
3rd	Admin	Admin	Pipe	Fiberglass Insulation	No								
3rd	Admin	Admin	Pipe Fittings	Asbestos Parging and Debris	Yes	Friable	Chrysotile	Poor	C	4	10-20 each		
3rd	Admin	Admin	Structural Steel	New Sprayed Fireproofing	No								
3rd	3412	3412	Ceiling	2x4 Multi-Pinhole Ceiling Tile	No								
3rd	3412	3412	Walls	Drywall	No								
3rd	3412	3412	Floor	Checkered Vinyl Sheet Flooring	No								
3rd	3412	3412	Pipe	Fiberglass Insulation	No								
3rd	3412	3412	Pipe Fittings	Asbestos Parging and Debris	Yes	Friable	Chrysotile	Poor	C	4	10-20 each		
3rd	3412	3412	Structural Steel	New Sprayed Fireproofing	No								
3rd	3410	3410	Ceiling	2x4 Multi-Pinhole Ceiling Tile	No								
3rd	3410	3410	Walls	Drywall	No								
3rd	3410	3410	Floor	Carpet	No								
3rd	3410	3410	Pipe	Fiberglass Insulation	No								
3rd	3410	3410	Pipe Fittings	Asbestos Parging and Debris	Yes	Friable	Chrysotile	Poor	C	4	10-20 each		
3rd	3410	3410	Structural Steel	New Sprayed Fireproofing	No								
3rd	3432	3432	Ceiling	Drywall	No								
3rd	3432	3432	Walls	Drywall	No								
3rd	3432	3432	Floor	Ceramic	No								
3rd	3432	3432	Pipe	Fiberglass Insulation	No								
3rd	3432	3432	Pipe Fittings	Asbestos Parging and Debris	Yes	Friable	Chrysotile	Poor	C	4	10-20 each		
3rd	3432	3432	Structural Steel	New Sprayed Fireproofing	No								
3rd	3426	3426	Ceiling	2x4 Multi-Pinhole Ceiling Tile	No								
3rd	3426	3426	Walls	Drywall	No								
3rd	3426	3426	Floor	1x1 Stick on Fissured Ceiling Tile	No								

Asbestos Survey Report - Scarborough & Rouge Hospital - Centenary, 2867 Ellesmere Road, Toronto, Ontario

Floor	Room	Description	Component	Material	Asbestos Present	Type	Form	Condition	Access	Action	Quantity	Unit	Comments
3rd	3426	3426	Pipe	Fiberglass Insulation	No								
3rd	3426	3426	Pipe Fittings	Asbestos Parging and Debris	Yes	Friable	Chrysotile	Poor	C	4	10-20 each		
3rd	3426	3426	Structural Steel	New Sprayed Fireproofing	No								
3rd	3428	Board Room	Walls	Drywall	No								
3rd	3428	Board Room	Walls	Drywall	No								
3rd	3428	Board Room	Floor	Carpet	No								
3rd	3428	Board Room	Ceiling	Texture Coat	No								Sample A1,A2,A3 - SEL# 224716
3rd	3428	Board Room	Structural Steel	Sprayed Fireproofing	Yes	Friable	Chrysotile	Poor	E	4	1000 sq. ft.		
3rd	3424	3424	Ceiling	2x4 Multi-Pinhole Ceiling Tile	No								
3rd	3424	3424	Walls	Drywall	No								
3rd	3424	3424	Floor	Checkered Vinyl Sheet Flooring	No								
3rd	3424	3424	Pipe	Fiberglass Insulation	No								
3rd	3424	3424	Pipe Fittings	Asbestos Parging and Debris	Yes	Friable	Chrysotile	Poor	C	4	10-20 each		
3rd	3424	3424	Structural Steel	New Sprayed Fireproofing	No								
3rd	3431	3431	Ceiling	Drywall	No								
3rd	3431	3431	Walls	Drywall	No								
3rd	3431	3431	Floor	Ceramic	No								
3rd	3431	3431	Pipe	Fiberglass Insulation	No								
3rd	3431	3431	Pipe Fittings	Asbestos Parging and Debris	Yes	Friable	Chrysotile	Poor	C	4	10-20 each		
3rd	3431	3431	Structural Steel	New Sprayed Fireproofing	No								
3rd	3433	3433	Ceiling	Drywall	No								
3rd	3433	3433	Walls	Drywall	No								
3rd	3433	3433	Floor	Checkered Vinyl Sheet Flooring	No								
3rd	3433	3433	Pipe	Fiberglass Insulation	No								
3rd	3433	3433	Pipe Fittings	Asbestos Parging and Debris	Yes	Friable	Chrysotile	Poor	C	4	10-20 each		
3rd	3433	3433	Structural Steel	New Sprayed Fireproofing	No								
3rd	Elect	Elect	Ceiling	Concrete	No								
3rd	Elect	Elect	Walls	Concrete	No								
3rd	Elect	Elect	Floor	Concrete	No								
3rd	Elect	Elect	Pipe	Not Insulated	No								
3rd	Cafeteria	Conference Room	Ceiling	2x2 Checkered Ceiling Tile	No								See Appendix D for 2018 Bulk Samples
3rd	Cafeteria	Conference Room	Walls	Drywall	No								See Appendix D for 2018 Bulk Samples

Asbestos Survey Report - Scarborough & Rouge Hospital - Centenary, 2867 Ellesmere Road, Toronto, Ontario

Floor	Room	Description	Component	Material	Asbestos Present	Type	Form	Condition	Access	Action	Quantity	Unit	Comments
3rd	Cafeteria	Conference Room	Floor	Carpet	No								See Appendix D for 2018 Bulk Samples
3rd	Bruce Johnson Conference Room	Conference Room	Ceiling	2x2 Checkered Ceiling Tile	No								See Appendix D for 2018 Bulk Samples
3rd	Bruce Johnson Conference Room	Conference Room	Walls	Drywall	No								See Appendix D for 2018 Bulk Samples
3rd	Bruce Johnson Conference Room	Conference Room	Floor	Carpet	No								See Appendix D for 2018 Bulk Samples
3rd	Bruce Johnson Conference Room	Conference Room	Pipe	Fiberglass Insulation	No								See Appendix D for 2018 Bulk Samples
3rd	3438	3438	Ceiling	2x4 Multi-Pinhole Ceiling Tile	No								
3rd	3438	3438	Walls	Drywall	No								
3rd	3438	3438	Floor	Carpet	No								
3rd	3438	3438	Pipe	Fiberglass Insulation	No								
3rd	3438	3438	Pipe Fittings	Asbestos Parging and Debris	Yes	Friable	Chrysotile	Poor	C	4	10-20 each		
3rd	3438	3438	Structural Steel	New Sprayed Fireproofing	No								
3rd	3020a	3020a	Ceiling	2x4 Multi-Pinhole Ceiling Tile	No								
3rd	3020a	3020a	Walls	Drywall	No								
3rd	3020a	3020a	Floor	Checkered Vinyl Sheet Flooring	No								
3rd	3020a	3020a	Pipe	Fiberglass Insulation	No								
3rd	3020a	3020a	Pipe Fittings	Asbestos Parging and Debris	Yes	Friable	Chrysotile	Poor	C	4	10-20 each		
3rd	3020a	3020a	Structural Steel	New Sprayed Fireproofing	No								
3rd	Judy M.	Judy M.	Ceiling	2x4 Multi-Pinhole Ceiling Tile	No								
3rd	Judy M.	Judy M.	Walls	Drywall	No								
3rd	Judy M.	Judy M.	Floor	Terrazzo	No								
3rd	Judy M.	Judy M.	Pipe	Fiberglass Insulation	No								
3rd	Judy M.	Judy M.	Pipe Fittings	Asbestos Parging and Debris	Yes	Friable	Chrysotile	Poor	C	4	10-20 each		
3rd	Judy M.	Judy M.	Structural Steel	Sprayed Fireproofing	Yes	Friable	Amosite	Poor	C	4	throughout		
3rd	3020c	3020c	Ceiling	2x4 Multi-Pinhole Ceiling Tile	No								
3rd	3020c	3020c	Walls	Drywall	No								
3rd	3020c	3020c	Floor	Terrazzo	No								
3rd	3020c	3020c	Pipe	Fiberglass Insulation	No								
3rd	3020c	3020c	Pipe Fittings	Asbestos Parging and Debris	Yes	Friable	Chrysotile	Poor	C	4	10-20 each		
3rd	3020c	3020c	Structural Steel	Sprayed Fireproofing	Yes	Friable	Amosite	Poor	C	4	throughout		
3rd	Rita G.	Rita G.	Ceiling	2x4 Multi-Pinhole Ceiling Tile	No								
3rd	Rita G.	Rita G.	Walls	Drywall	No								
3rd	Rita G.	Rita G.	Floor	Terrazzo	No								

Asbestos Survey Report - Scarborough & Rouge Hospital - Centenary, 2867 Ellesmere Road, Toronto, Ontario

Floor	Room	Description	Component	Material	Asbestos Present	Type	Form	Condition	Access	Action	Quantity	Unit	Comments
3rd	Rita G.	Rita G.	Pipe	Fiberglass Insulation	No								
3rd	Rita G.	Rita G.	Pipe Fittings	Asbestos Parging and Debris	Yes	Friable	Chrysotile	Poor	C	4	10-20 each		
3rd	Rita G.	Rita G.	Structural Steel	Sprayed Fireproofing	Yes	Friable	Amosite	Poor	C	4	throughout		
3rd	3514	3514	Pipe Fittings	Asbestos Parging and Debris	Yes	Friable	Chrysotile	Poor	C	4	10-20 each		
3rd	3514	3514	Structural Steel	Sprayed Fireproofing	Yes	Friable	Amosite	Poor	C	4	throughout		
3rd	Judy E	Judy E	Ceiling	2x4 Multi-Pinhole Ceiling Tile	No								
3rd	Judy E	Judy E	Walls	Drywall	No								
3rd	Judy E	Judy E	Floor	Terrazzo	No								
3rd	Judy E	Judy E	Pipe	Fiberglass Insulation	No								
3rd	Judy E	Judy E	Pipe Fittings	Asbestos Parging and Debris	Yes	Friable	Chrysotile	Poor	C	4	10-20 each		
3rd	Judy E	Judy E	Structural Steel	Sprayed Fireproofing	Yes	Friable	Amosite	Poor	C	4	throughout		
3rd	Cynthia A.	Cynthia A.	Ceiling	2x4 Multi-Pinhole Ceiling Tile	No								
3rd	Cynthia A.	Cynthia A.	Walls	Drywall	No								
3rd	Cynthia A.	Cynthia A.	Floor	Terrazzo	No								
3rd	Cynthia A.	Cynthia A.	Pipe	Fiberglass Insulation	No								
3rd	Cynthia A.	Cynthia A.	Pipe Fittings	Asbestos Parging and Debris	Yes	Friable	Chrysotile	Poor	C	4	10-20 each		
3rd	Cynthia A.	Cynthia A.	Structural Steel	Sprayed Fireproofing	Yes	Friable	Amosite	Poor	C	4	throughout		
3rd	Fridge 1	Fridge 1	Ceiling	Metal Sheet	No								
3rd	Fridge 1	Fridge 1	Walls	Metal Sheet	No								
3rd	Fridge 1	Fridge 1	Floor	Metal Sheet	No								
3rd	Fridge 1	Fridge 1	Pipe	Not Insulated	No								
3rd	Fridge 1	Fridge 1	Pipe Fittings	Asbestos Parging and Debris	Yes	Friable	Chrysotile	Poor	E	4	10-20 each		
3rd	Fridge 1	Fridge 1	Structural Steel	Sprayed Fireproofing	Yes	Friable	Amosite	Poor	E	4	throughout		
3rd	Fridge 2	Fridge 2	Ceiling	Metal Sheet	No								
3rd	Fridge 2	Fridge 2	Walls	Metal Sheet	No								
3rd	Fridge 2	Fridge 2	Floor	Metal Sheet	No								
3rd	Fridge 2	Fridge 2	Pipe	Not Insulated	No								
3rd	Fridge 2	Fridge 2	Pipe Fittings	Asbestos Parging and Debris	Yes	Friable	Chrysotile	Poor	E	4	10-20 each		
3rd	Fridge 2	Fridge 2	Structural Steel	Sprayed Fireproofing	Yes	Friable	Amosite	Poor	E	4	throughout		
3rd	Fridge 3	Fridge 3	Ceiling	Metal Sheet	No								
3rd	Fridge 3	Fridge 3	Walls	Metal Sheet	No								
3rd	Fridge 3	Fridge 3	Floor	Metal Sheet	No								

Asbestos Survey Report - Scarborough & Rouge Hospital - Centenary, 2867 Ellesmere Road, Toronto, Ontario

Floor	Room	Description	Component	Material	Asbestos Present	Type	Form	Condition	Access	Action	Quantity	Unit	Comments
3rd	Fridge 3	Fridge 3	Pipe	Not Insulated	No								
3rd	Fridge 3	Fridge 3	Pipe Fittings	Asbestos Parging and Debris	Yes	Friable	Chrysotile	Poor	E	4	10-20 each		
3rd	Fridge 3	Fridge 3	Structural Steel	Sprayed Fireproofing	Yes	Friable	Amosite	Poor	E	4	throughout		
3rd	Fridge 4	Fridge 4	Ceiling	Metal Sheet	No								
3rd	Fridge 4	Fridge 4	Walls	Metal Sheet	No								
3rd	Fridge 4	Fridge 4	Floor	Metal Sheet	No								
3rd	Fridge 4	Fridge 4	Pipe	Not Insulated	No								
3rd	Fridge 4	Fridge 4	Pipe Fittings	Asbestos Parging and Debris	Yes	Friable	Chrysotile	Poor	E	4	10-20 each		
3rd	Fridge 4	Fridge 4	Structural Steel	Sprayed Fireproofing	Yes	Friable	Amosite	Poor	E	4	throughout		
3rd	Fridge 5	Fridge 5	Ceiling	Metal Sheet	No								
3rd	Fridge 5	Fridge 5	Walls	Metal Sheet	No								
3rd	Fridge 5	Fridge 5	Floor	Metal Sheet	No								
3rd	Fridge 5	Fridge 5	Pipe	Not Insulated	No								
3rd	Fridge 5	Fridge 5	Pipe Fittings	Asbestos Parging and Debris	Yes	Friable	Chrysotile	Poor	E	4	10-20 each		
3rd	Fridge 5	Fridge 5	Structural Steel	Sprayed Fireproofing	Yes	Friable	Amosite	Poor	E	4	throughout		
3rd	Dry Storage	Dry Storage	Ceiling	Metal Sheet	No								
3rd	Dry Storage	Dry Storage	Walls	Metal Sheet	No								
3rd	Dry Storage	Dry Storage	Floor	Metal Sheet	No								
3rd	Dry Storage	Dry Storage	Pipe	Not Insulated	No								
3rd	Dry Storage	Dry Storage	Pipe Fittings	Asbestos Parging and Debris	Yes	Friable	Chrysotile	Poor	E	4	10-20 each		
3rd	Dry Storage	Dry Storage	Structural Steel	Sprayed Fireproofing	Yes	Friable	Amosite	Poor	E	4	throughout		
3rd	Kitchen	Kitchen	Ceiling	Drywall	No								
3rd	Kitchen	Kitchen	Walls	Drywall	No								
3rd	Kitchen	Kitchen	Floor	Terrazzo	No								
3rd	Kitchen	Kitchen	Pipe	Fiberglass Insulation	No								
3rd	Kitchen	Kitchen	Pipe Fittings	Asbestos Parging and Debris	Yes	Friable	Chrysotile	Poor	E	4	10-20 each		Debris HEPA vacuumed around hatches in 2018
3rd	Kitchen	Kitchen	Structural Steel	Sprayed Fireproofing	Yes	Friable	Amosite	Poor	E	4	throughout		Debris HEPA vacuumed around hatches in 2018
3rd	Elect	Elect	Ceiling	Concrete	No								
3rd	Elect	Elect	Walls	Concrete	No								
3rd	Elect	Elect	Floor	Concrete	No								
3rd	Elect	Elect	Pipe	Not Insulated	No								
3rd	Fridge 6	Fridge 6	Ceiling	Metal Sheet	No								

Asbestos Survey Report - Scarborough & Rouge Hospital - Centenary, 2867 Ellesmere Road, Toronto, Ontario

Floor	Room	Description	Component	Material	Asbestos Present	Type	Form	Condition	Access	Action	Quantity	Unit	Comments
3rd	Fridge 6	Fridge 6	Walls	Metal Sheet	No								
3rd	Fridge 6	Fridge 6	Floor	Metal Sheet	No								
3rd	Fridge 6	Fridge 6	Pipe	Not Insulated	No								
3rd	Fridge 6	Fridge 6	Pipe Fittings	Asbestos Parging and Debris	Yes	Friable	Chrysotile	Poor	E	4	10-20 each		
3rd	Fridge 6	Fridge 6	Structural Steel	Sprayed Fireproofing	Yes	Friable	Amosite	Poor	E	4	throughout		
3rd	Fridge 9	Fridge 9	Ceiling	Metal Sheet	No								
3rd	Fridge 9	Fridge 9	Walls	Metal Sheet	No								
3rd	Fridge 9	Fridge 9	Floor	Metal Sheet	No								
3rd	Fridge 9	Fridge 9	Pipe	Not Insulated	No								
3rd	Fridge 9	Fridge 9	Pipe Fittings	Asbestos Parging and Debris	Yes	Friable	Chrysotile	Poor	E	4	10-20 each		
3rd	Fridge 9	Fridge 9	Structural Steel	Sprayed Fireproofing	Yes	Friable	Amosite	Poor	E	4	throughout		
3rd	Fridge 7	Fridge 7	Ceiling	Metal Sheet	No								
3rd	Fridge 7	Fridge 7	Walls	Metal Sheet	No								
3rd	Fridge 7	Fridge 7	Floor	Metal Sheet	No								
3rd	Fridge 7	Fridge 7	Pipe	Not Insulated	No								
3rd	Fridge 7	Fridge 7	Pipe Fittings	Fiberglass Insulation	No								Abated April 2009
3rd	Fridge 7	Fridge 7	Structural Steel	Fiberglass Insulation	No								Abated April 2009
3rd	Fridge 8	Fridge 8	Ceiling	Metal Sheet	No								
3rd	Fridge 8	Fridge 8	Walls	Metal Sheet	No								
3rd	Fridge 8	Fridge 8	Floor	Metal Sheet	No								
3rd	Fridge 8	Fridge 8	Pipe	Not Insulated	No								
3rd	Fridge 8	Fridge 8	Pipe Fittings	Fiberglass Insulation	No								Abated April 2009
3rd	Fridge 8	Fridge 8	Structural Steel	New Sprayed Fireproofing	No								Abated April 2009
3rd	Dishroom	Dishroom	Ceiling	Drywall	No								
3rd	Dishroom	Dishroom	Walls	Drywall	No								
3rd	Dishroom	Dishroom	Floor	Terrazzo	No								
3rd	Dishroom	Dishroom	Pipe	Fiberglass Insulation	No								
3rd	Dishroom	Dishroom	Pipe Fittings	Asbestos Parging and Debris	Yes	Friable	Chrysotile	Poor	E	4	10-20 each		
3rd	Dishroom	Dishroom	Structural Steel	Sprayed Fireproofing	Yes	Friable	Amosite	Poor	E	4	throughout		
3rd	Cart Room	Cart Room	Pipe Fittings	Asbestos Parging and Debris	Yes	Friable	Chrysotile	Poor	E	4	10-20 each		
3rd	Cart Room	Cart Room	Structural Steel	Sprayed Fireproofing	Yes	Friable	Amosite	Poor	E	4	throughout		
3rd	Café	Café	Ceiling	Drywall	No								

Asbestos Survey Report - Scarborough & Rouge Hospital - Centenary, 2867 Ellesmere Road, Toronto, Ontario

Floor	Room	Description	Component	Material	Asbestos Present	Type	Form	Condition	Access	Action	Quantity	Unit	Comments
3rd	Café	Café	Walls	Drywall	No								
3rd	Café	Café	Floor	Terrazzo	No								
3rd	Café	Café	Pipe	Fiberglass Insulation	No								
3rd	Café	Café	Pipe Fittings	Asbestos Parging and Debris	Yes	Friable	Chrysotile	Poor	E	4	10-20 each		
3rd	Café	Café	Suspect Debris	Sprayed Fireproofing	Yes	Friable	Amosite	Poor	E	4			
3rd	Nurse Station	Continuing Care	Ceiling	2x4 Multi-Pinhole Ceiling Tile	No								
3rd	Nurse Station	Continuing Care	Walls	Drywall	No								
3rd	Nurse Station	Continuing Care	Floor	Checkered Vinyl Sheet Flooring	No								
3rd	Nurse Station	Continuing Care	Pipe	Fiberglass Insulation	No								
4th	Corridor	Corridor	Structural Joists	Sprayed Fireproofing	Suspect	Friable	Amosite	Poor	D	4			Sample 7 (2014)
4th	Corridor	Corridor	Structural Joists	Sprayed Fireproofing	Yes	Friable	15% Amosite	Poor	D	4			Safetech (February 18, 2014)
4th	Corridor	Corridor	Pipe Fittings	Asbestos Pipe Fitting Insulation	Yes	Friable	40% Chrysotile	Poor	D	4	10 each		Residue on Pipe Elbow Sample 2 (2014)
4th	401	Office	Walls	Plaster	No								Locked - no access
4th	401	Office	Pipe Fittings	Asbestos Parging and Debris	Yes	Friable	Chrysotile	Poor	D	4	10-20 each		Locked - no access
4th	401	Office	Suspect Debris	Sprayed Fireproofing	Yes	Friable	Amosite	Poor	D	4			Locked - no access
4th	401	Office	Walls	Drywall Joint Compound	No								Sample B1,B2, B3 - SEL #224716
4th	402	Patient Room and WR	Ceiling	Plaster	No								Locked - no access
4th	402	Patient Room and WR	Walls	Plaster	No								Locked - no access
4th	402	Patient Room and WR	Floor	Yellow Vinyl Sheet Flooring	No								Locked - no access
4th	402	Patient Room and WR	Pipe Fittings	Asbestos Parging and Debris	Yes	Friable	Chrysotile	Poor	D	4	10-20 each		Locked - no access
4th	402	Patient Room and WR	Suspect Debris	Sprayed Fireproofing	Yes	Friable	Amosite	Poor	D	4			Locked - no access
4th	403	Patient Room and WR	Ceiling	Plaster	No								Locked - no access
4th	403	Patient Room and WR	Walls	Plaster	No								Locked - no access
4th	403	Patient Room and WR	Floor	Yellow Vinyl Sheet Flooring	No								Locked - no access
4th	403	Patient Room and WR	Pipe Fittings	Asbestos Parging and Debris	Yes	Friable	Chrysotile	Poor	D	4	10-20 each		Locked - no access
4th	403	Patient Room and WR	Suspect Debris	Sprayed Fireproofing	Yes	Friable	Amosite	Poor	D	4			Locked - no access
4th	404	Patient Room and WR	Ceiling	Plaster	No								Locked - no access
4th	404	Patient Room and WR	Walls	Plaster	No								Locked - no access
4th	404	Patient Room and WR	Floor	Yellow Vinyl Sheet Flooring	No								Locked - no access
4th	404	Patient Room and WR	Pipe Fittings	Asbestos Parging and Debris	Yes	Friable	Chrysotile	Poor	D	4	10-20 each		Locked - no access
4th	404	Patient Room and WR	Suspect Debris	Sprayed Fireproofing	Yes	Friable	Amosite	Poor	D	4			Locked - no access
4th	405	Patient Room and WR	Ceiling	Plaster	No								Locked - no access

Asbestos Survey Report - Scarborough & Rouge Hospital - Centenary, 2867 Ellesmere Road, Toronto, Ontario

Floor	Room	Description	Component	Material	Asbestos Present	Type	Form	Condition	Access	Action	Quantity	Unit	Comments
4th	405	Patient Room and WR	Walls	Plaster	No								Locked - no access
4th	405	Patient Room and WR	Floor	Yellow Vinyl Sheet Flooring	No								Locked - no access
4th	405	Patient Room and WR	Pipe Fittings	Asbestos Parging and Debris	Yes	Friable	Chrysotile	Poor	D	4	10-20 each		Locked - no access
4th	405	Patient Room and WR	Suspect Debris	Sprayed Fireproofing	Yes	Friable	Amosite	Poor	D	4			Locked - no access
4th	406	Patient Room and WR	Ceiling	Plaster	No								Locked - no access
4th	406	Patient Room and WR	Walls	Plaster	No								Locked - no access
4th	406	Patient Room and WR	Floor	Yellow Vinyl Sheet Flooring	No								Locked - no access
4th	406	Patient Room and WR	Pipe Fittings	Asbestos Parging and Debris	Yes	Friable	Chrysotile	Poor	D	4	10-20 each		Locked - no access
4th	406	Patient Room and WR	Suspect Debris	Sprayed Fireproofing	Yes	Friable	Amosite	Poor	D	4			Locked - no access
4th	407	Patient Room and WR	Ceiling	Plaster	No								Locked - no access
4th	407	Patient Room and WR	Walls	Plaster	No								Locked - no access
4th	407	Patient Room and WR	Floor	Yellow Vinyl Sheet Flooring	No								Locked - no access
4th	407	Patient Room and WR	Pipe Fittings	Asbestos Parging and Debris	Yes	Friable	Chrysotile	Poor	D	4	10-20 each		Locked - no access
4th	407	Patient Room and WR	Suspect Debris	Sprayed Fireproofing	Yes	Friable	Amosite	Poor	D	4			Locked - no access
4th	408	Patient Room and WR	Ceiling	Plaster	No								Locked - no access
4th	408	Patient Room and WR	Walls	Plaster	No								Locked - no access
4th	408	Patient Room and WR	Floor	Yellow Vinyl Sheet Flooring	No								Locked - no access
4th	408	Patient Room and WR	Pipe Fittings	Asbestos Parging and Debris	Yes	Friable	Chrysotile	Poor	D	4	10-20 each		Locked - no access
4th	408	Patient Room and WR	Suspect Debris	Sprayed Fireproofing	Yes	Friable	Amosite	Poor	D	4			Locked - no access
4th	409	Patient Room and WR	Ceiling	Plaster	No								Locked - no access
4th	409	Patient Room and WR	Walls	Plaster	No								Locked - no access
4th	409	Patient Room and WR	Floor	Yellow Vinyl Sheet Flooring	No								Locked - no access
4th	409	Patient Room and WR	Pipe Fittings	Asbestos Parging and Debris	Yes	Friable	Chrysotile	Poor	D	4	10-20 each		Locked - no access
4th	409	Patient Room and WR	Suspect Debris	Sprayed Fireproofing	Yes	Friable	Amosite	Poor	D	4			Locked - no access
4th	410	Patient Room and WR	Ceiling	Plaster	No								Locked - no access
4th	410	Patient Room and WR	Walls	Plaster	No								Locked - no access
4th	410	Patient Room and WR	Floor	Yellow Vinyl Sheet Flooring	No								Locked - no access
4th	410	Patient Room and WR	Pipe Fittings	Asbestos Parging and Debris	Yes	Friable	Chrysotile	Poor	D	4	10-20 each		Locked - no access
4th	410	Patient Room and WR	Suspect Debris	Sprayed Fireproofing	Yes	Friable	Amosite	Poor	D	4			Locked - no access
4th	411	Patient Room and WR	Ceiling	Plaster	No								
4th	411	Patient Room and WR	Walls	Plaster	No								
4th	411	Patient Room and WR	Floor	Yellow Vinyl Sheet Flooring	No								

Asbestos Survey Report - Scarborough & Rouge Hospital - Centenary, 2867 Ellesmere Road, Toronto, Ontario

Floor	Room	Description	Component	Material	Asbestos Present	Type	Form	Condition	Access	Action	Quantity	Unit	Comments
4th	411	Patient Room and WR	Pipe Fittings	Asbestos Parging and Debris	Yes	Friable	Chrysotile	Poor	D	4	10-20 each		
4th	411	Patient Room and WR	Suspect Debris	Sprayed Fireproofing	Yes	Friable	Amosite	Poor	D	4			
4th	412	Patient Room and WR	Ceiling	Plaster	No								
4th	412	Patient Room and WR	Walls	Plaster	No								
4th	412	Patient Room and WR	Floor	Yellow Vinyl Sheet Flooring	No								
4th	412	Patient Room and WR	Pipe Fittings	Asbestos Parging and Debris	Yes	Friable	Chrysotile	Poor	D	4	10-20 each		
4th	412	Patient Room and WR	Suspect Debris	Sprayed Fireproofing	Yes	Friable	Amosite	Poor	D	4			
4th	415	Patient Room and WR	Ceiling	Plaster	No								Locked - no access
4th	415	Patient Room and WR	Walls	Plaster	No								
4th	415	Patient Room and WR	Floor	Yellow Vinyl Sheet Flooring	No								
4th	415	Patient Room and WR	Pipe Fittings	Asbestos Parging and Debris	Yes	Friable	Chrysotile	Poor	D	4	10-20 each		
4th	415	Patient Room and WR	Suspect Debris	Sprayed Fireproofing	Yes	Friable	Amosite	Poor	D	4			
4th	416	Patient Room and WR	Ceiling	Plaster	No								Locked - no access
4th	416	Patient Room and WR	Walls	Plaster	No								
4th	416	Patient Room and WR	Floor	Yellow Vinyl Sheet Flooring	No								
4th	416	Patient Room and WR	Pipe Fittings	Asbestos Parging and Debris	Yes	Friable	Chrysotile	Poor	D	4	10-20 each		
4th	416	Patient Room and WR	Suspect Debris	Sprayed Fireproofing	Yes	Friable	Amosite	Poor	D	4			
4th	417	Patient Room and WR	Ceiling	Plaster	No								Locked - no access
4th	417	Patient Room and WR	Walls	Plaster	No								
4th	417	Patient Room and WR	Floor	Yellow Vinyl Sheet Flooring	No								
4th	417	Patient Room and WR	Pipe Fittings	Asbestos Parging and Debris	Yes	Friable	Chrysotile	Poor	D	4	10-20 each		
4th	417	Patient Room and WR	Suspect Debris	Sprayed Fireproofing	Yes	Friable	Amosite	Poor	D	4			
4th	418	Patient Room and WR	Ceiling	Plaster	No								Locked - no access
4th	418	Patient Room and WR	Walls	Plaster	No								
4th	418	Patient Room and WR	Floor	Yellow Vinyl Sheet Flooring	No								
4th	418	Patient Room and WR	Pipe Fittings	Asbestos Parging and Debris	Yes	Friable	Chrysotile	Poor	D	4	10-20 each		
4th	418	Patient Room and WR	Suspect Debris	Sprayed Fireproofing	Yes	Friable	Amosite	Poor	D	4			
4th	419	Patient Room and WR	Ceiling	Plaster	No								
4th	419	Patient Room and WR	Walls	Plaster	No								
4th	419	Patient Room and WR	Floor	1x1 Grey with Speckle Vinyl Floor Tile	No								
4th	419	Patient Room and WR	Pipe Fittings	Asbestos Parging and Debris	Yes	Friable	Chrysotile	Poor	D	4	10-20 each		
4th	419	Patient Room and WR	Suspect Debris	Sprayed Fireproofing	Yes	Friable	Amosite	Poor	D	4			

Asbestos Survey Report - Scarborough & Rouge Hospital - Centenary, 2867 Ellesmere Road, Toronto, Ontario

Floor	Room	Description	Component	Material	Asbestos Present	Type	Form	Condition	Access	Action	Quantity	Unit	Comments
4th	420	Patient Room and WR	Ceiling	Plaster	No								
4th	420	Patient Room and WR	Walls	Plaster	No								
4th	420	Patient Room and WR	Floor	Yellow Vinyl Sheet Flooring	No								
4th	420	Patient Room and WR	Pipe Fittings	Asbestos Parging and Debris	Yes	Friable	Chrysotile	Poor	D	4	10-20 each		
4th	420	Patient Room and WR	Suspect Debris	Sprayed Fireproofing	Yes	Friable	Amosite	Poor	D	4			
4th	421	Patient Room and WR	Ceiling	Plaster	No								
4th	421	Patient Room and WR	Walls	Plaster	No								
4th	421	Patient Room and WR	Floor	Yellow Vinyl Sheet Flooring	No								
4th	421	Patient Room and WR	Pipe Fittings	Asbestos Parging and Debris	Yes	Friable	Chrysotile	Poor	D	4	10-20 each		
4th	421	Patient Room and WR	Suspect Debris	Sprayed Fireproofing	Yes	Friable	Amosite	Poor	D	4			
4th	422	Patient Room and WR	Ceiling	Plaster	No								
4th	422	Patient Room and WR	Walls	Plaster	No								
4th	422	Patient Room and WR	Floor	Yellow Vinyl Sheet Flooring	No								
4th	422	Patient Room and WR	Pipe Fittings	Asbestos Parging and Debris	Yes	Friable	Chrysotile	Poor	D	4	10-20 each		
4th	422	Patient Room and WR	Suspect Debris	Sprayed Fireproofing	Yes	Friable	Amosite	Poor	D	4			
4th	423	Patient Room and WR	Ceiling	Plaster	No								
4th	423	Patient Room and WR	Walls	Plaster	No								
4th	423	Patient Room and WR	Floor	Yellow Vinyl Sheet Flooring	No								
4th	423	Patient Room and WR	Pipe Fittings	Asbestos Parging and Debris	Yes	Friable	Chrysotile	Poor	D	4	10-20 each		
4th	423	Patient Room and WR	Suspect Debris	Sprayed Fireproofing	Yes	Friable	Amosite	Poor	D	4			
4th	424	Patient Room and WR	Ceiling	Plaster	No								
4th	424	Patient Room and WR	Walls	Plaster	No								
4th	424	Patient Room and WR	Floor	Yellow Vinyl Sheet Flooring	No								
4th	424	Patient Room and WR	Pipe Fittings	Asbestos Parging and Debris	Yes	Friable	Chrysotile	Poor	D	4	10-20 each		
4th	424	Patient Room and WR	Suspect Debris	Sprayed Fireproofing	Yes	Friable	Amosite	Poor	D	4			
4th	425	Patient Room and WR	Ceiling	Plaster	No								
4th	425	Patient Room and WR	Walls	Plaster	No								
4th	425	Patient Room and WR	Floor	Yellow Vinyl Sheet Flooring	No								
4th	425	Patient Room and WR	Pipe Fittings	Asbestos Parging and Debris	Yes	Friable	Chrysotile	Poor	D	4	10-20 each		
4th	425	Patient Room and WR	Suspect Debris	Sprayed Fireproofing	Yes	Friable	Amosite	Poor	D	4			
4th	426	Patient Room and WR	Ceiling	Plaster	No								Locked - no access
4th	426	Patient Room and WR	Walls	Plaster	No								

Asbestos Survey Report - Scarborough & Rouge Hospital - Centenary, 2867 Ellesmere Road, Toronto, Ontario

Floor	Room	Description	Component	Material	Asbestos Present	Type	Form	Condition	Access	Action	Quantity	Unit	Comments
4th	426	Patient Room and WR	Floor	Yellow Vinyl Sheet Flooring	No								
4th	426	Patient Room and WR	Pipe Fittings	Asbestos Parging and Debris	Yes	Friable	Chrysotile	Poor	D	4	10-20 each		
4th	426	Patient Room and WR	Suspect Debris	Sprayed Fireproofing	Yes	Friable	Amosite	Poor	D	4			
4th	427	Patient Room and WR	Ceiling	Plaster	No								Locked - no access
4th	427	Patient Room and WR	Walls	Plaster	No								
4th	427	Patient Room and WR	Floor	Yellow Vinyl Sheet Flooring	No								
4th	427	Patient Room and WR	Pipe Fittings	Asbestos Parging and Debris	Yes	Friable	Chrysotile	Poor	D	4	10-20 each		
4th	427	Patient Room and WR	Suspect Debris	Sprayed Fireproofing	Yes	Friable	Amosite	Poor	D	4			
4th	428	Patient Room and WR	Ceiling	Plaster	No								Locked - no access
4th	428	Patient Room and WR	Walls	Plaster	No								
4th	428	Patient Room and WR	Floor	Yellow Vinyl Sheet Flooring	No								
4th	428	Patient Room and WR	Pipe Fittings	Asbestos Parging and Debris	Yes	Friable	Chrysotile	Poor	D	4	10-20 each		
4th	428	Patient Room and WR	Suspect Debris	Sprayed Fireproofing	Yes	Friable	Amosite	Poor	D	4			
4th	429	Office	Ceiling	Plaster	No								
4th	429	Office	Walls	Plaster	No								
4th	429	Office	Floor	Yellow Vinyl Sheet Flooring	No								
4th	429	Office	Pipe Fittings	Asbestos Parging and Debris	Yes	Friable	Chrysotile	Poor	D	4	10-20 each		
4th	429	Office	Suspect Debris	Sprayed Fireproofing	Yes	Friable	Amosite	Poor	D	4			
4th	430	Patient Room and WR	Ceiling	Plaster	No								occupied - no access
4th	430	Patient Room and WR	Walls	Plaster	No								
4th	430	Patient Room and WR	Floor	Yellow Vinyl Sheet Flooring	No								
4th	430	Patient Room and WR	Pipe Fittings	Asbestos Parging and Debris	Yes	Friable	Chrysotile	Poor	D	4	10-20 each		
4th	430	Patient Room and WR	Suspect Debris	Sprayed Fireproofing	Yes	Friable	Amosite	Poor	D	4			
4th	431	Patient Room and WR	Ceiling	Plaster	No								occupied - no access
4th	431	Patient Room and WR	Walls	Plaster	No								
4th	431	Patient Room and WR	Floor	Yellow Vinyl Sheet Flooring	No								
4th	431	Patient Room and WR	Pipe Fittings	Asbestos Parging and Debris	Yes	Friable	Chrysotile	Poor	D	4	10-20 each		
4th	431	Patient Room and WR	Suspect Debris	Sprayed Fireproofing	Yes	Friable	Amosite	Poor	D	4			
4th	432	Patient Room and WR	Ceiling	Plaster	No								occupied - no access
4th	432	Patient Room and WR	Walls	Plaster	No								
4th	432	Patient Room and WR	Floor	Yellow Vinyl Sheet Flooring	No								
4th	432	Patient Room and WR	Pipe Fittings	Asbestos Parging and Debris	Yes	Friable	Chrysotile	Poor	D	4	10-20 each		

Asbestos Survey Report - Scarborough & Rouge Hospital - Centenary, 2867 Ellesmere Road, Toronto, Ontario

Floor	Room	Description	Component	Material	Asbestos Present	Type	Form	Condition	Access	Action	Quantity	Unit	Comments
4th	432	Patient Room and WR	Suspect Debris	Sprayed Fireproofing	Yes	Friable	Amosite	Poor	D	4			
4th	433	Patient Room and WR	Ceiling	Plaster	No								occupied - no access
4th	433	Patient Room and WR	Walls	Plaster	No								
4th	433	Patient Room and WR	Floor	Yellow Vinyl Sheet Flooring	No								
4th	433	Patient Room and WR	Pipe Fittings	Asbestos Parging and Debris	Yes	Friable	Chrysotile	Poor	D	4	10-20 each		
4th	433	Patient Room and WR	Suspect Debris	Sprayed Fireproofing	Yes	Friable	Amosite	Poor	D	4			
4th	434	Patient Room and WR	Ceiling	Plaster	No								occupied - no access
4th	434	Patient Room and WR	Walls	Plaster	No								
4th	434	Patient Room and WR	Floor	Yellow Vinyl Sheet Flooring	No								
4th	434	Patient Room and WR	Pipe Fittings	Asbestos Parging and Debris	Yes	Friable	Chrysotile	Poor	D	4	10-20 each		
4th	434	Patient Room and WR	Suspect Debris	Sprayed Fireproofing	Yes	Friable	Amosite	Poor	D	4			
4th	435	Patient Room and WR	Ceiling	Plaster	No								occupied - no access
4th	435	Patient Room and WR	Walls	Plaster	No								
4th	435	Patient Room and WR	Floor	Yellow Vinyl Sheet Flooring	No								
4th	435	Patient Room and WR	Pipe Fittings	Asbestos Parging and Debris	Yes	Friable	Chrysotile	Poor	D	4	10-20 each		
4th	435	Patient Room and WR	Suspect Debris	Sprayed Fireproofing	Yes	Friable	Amosite	Poor	D	4			
4th	436	Patient Room and WR	Ceiling	Plaster	No								occupied - no access
4th	436	Patient Room and WR	Walls	Plaster	No								
4th	436	Patient Room and WR	Floor	Yellow Vinyl Sheet Flooring	No								
4th	436	Patient Room and WR	Pipe Fittings	Asbestos Parging and Debris	Yes	Friable	Chrysotile	Poor	D	4	10-20 each		
4th	436	Patient Room and WR	Suspect Debris	Sprayed Fireproofing	Yes	Friable	Amosite	Poor	D	4			
4th	437	Patient Room and WR	Ceiling	Plaster	No								occupied - no access
4th	437	Patient Room and WR	Walls	Plaster	No								
4th	437	Patient Room and WR	Floor	Yellow Vinyl Sheet Flooring	No								
4th	437	Patient Room and WR	Pipe Fittings	Asbestos Parging and Debris	Yes	Friable	Chrysotile	Poor	D	4	10-20 each		
4th	437	Patient Room and WR	Suspect Debris	Sprayed Fireproofing	Yes	Friable	Amosite	Poor	D	4			
4th	438	Patient Room and WR	Ceiling	Plaster	No								occupied - no access
4th	438	Patient Room and WR	Walls	Plaster	No								
4th	438	Patient Room and WR	Floor	Yellow Vinyl Sheet Flooring	No								
4th	438	Patient Room and WR	Pipe Fittings	Asbestos Parging and Debris	Yes	Friable	Chrysotile	Poor	D	4	10-20 each		
4th	438	Patient Room and WR	Suspect Debris	Sprayed Fireproofing	Yes	Friable	Amosite	Poor	D	4			
4th	439	Patient Room and WR	Ceiling	Plaster	No								occupied - no access

Asbestos Survey Report - Scarborough & Rouge Hospital - Centenary, 2867 Ellesmere Road, Toronto, Ontario

Floor	Room	Description	Component	Material	Asbestos Present	Type	Form	Condition	Access	Action	Quantity	Unit	Comments
4th	439	Patient Room and WR	Walls	Plaster	No								
4th	439	Patient Room and WR	Floor	Yellow Vinyl Sheet Flooring	No								
4th	439	Patient Room and WR	Pipe Fittings	Asbestos Parging and Debris	Yes	Friable	Chrysotile	Poor	D	4	10-20 each		
4th	439	Patient Room and WR	Suspect Debris	Sprayed Fireproofing	Yes	Friable	Amosite	Poor	D	4			
4th	440	Patient Room and WR	Ceiling	Plaster	No								occupied - no access
4th	440	Patient Room and WR	Walls	Plaster	No								
4th	440	Patient Room and WR	Floor	Yellow Vinyl Sheet Flooring	No								
4th	440	Patient Room and WR	Pipe Fittings	Asbestos Parging and Debris	Yes	Friable	Chrysotile	Poor	D	4	10-20 each		
4th	440	Patient Room and WR	Suspect Debris	Sprayed Fireproofing	Yes	Friable	Amosite	Poor	D	4			
4th	441	Patient Room and WR	Floor	Yellow Vinyl Sheet Flooring	No								
4th	452	Reception	Ceiling	Plaster	No								
4th	452	Reception	Walls	Plaster	No								
4th	452	Reception	Floor	Yellow Vinyl Sheet Flooring	No								
4th	452	Reception	Pipe Fittings	Asbestos Parging and Debris	Yes	Friable	Chrysotile	Poor	D	4	10-20 each		
4th	452	Reception	Suspect Debris	Sprayed Fireproofing	Yes	Friable	Amosite	Poor	D	4			
4th	457	Clean Room	Ceiling	Plaster	No								
4th	457	Clean Room	Walls	Plaster	No								
4th	457	Clean Room	Floor	1x1 White with Grey Speckle Vinyl Floor Tile	No								
4th	457	Clean Room	Pipe Fittings	Asbestos Parging and Debris	Yes	Friable	Chrysotile	Poor	D	4	10-20 each		
4th	457	Clean Room	Suspect Debris	Sprayed Fireproofing	Yes	Friable	Amosite	Poor	D	4			
4th	458	Soiled Utility Room	Walls	Plaster	No								
4th	458	Soiled Utility Room	Floor	Yellow Vinyl Sheet Flooring	No								
4th	458	Soiled Utility Room	Pipe Fittings	Asbestos Parging and Debris	Yes	Friable	Chrysotile	Poor	E	4	10-20 each		
4th	458	Soiled Utility Room	Debris	Sprayed Fireproofing	Yes	Friable	Amosite	Poor	E	4	450 sq. ft.		
4th	459	Office	Ceiling	Plaster	No								
4th	459	Office	Walls	Plaster	No								
4th	459	Office	Floor	1x1 White with Grey Speckle Vinyl Floor Tile	No								
4th	459	Office	Pipe Fittings	Asbestos Parging and Debris	Yes	Friable	Chrysotile	Poor	E	4	10-20 each		
4th	459	Office	Suspect Debris	Sprayed Fireproofing	Yes	Friable	Amosite	Poor	E	4			
4th	460	Reception	Ceiling	2x4 Multi-Pinhole Ceiling Tile	No								
4th	460	Reception	Walls	Plaster	No								
4th	460	Reception	Floor	1x1 White with Grey Speckle Vinyl Floor Tile	No								

Asbestos Survey Report - Scarborough & Rouge Hospital - Centenary, 2867 Ellesmere Road, Toronto, Ontario

Floor	Room	Description	Component	Material	Asbestos Present	Type	Form	Condition	Access	Action	Quantity	Unit	Comments
4th	460	Reception	Pipe Fittings	Asbestos Parging and Debris	Yes	Friable	Chrysotile	Poor	E	4	10-20 each		
4th	460	Reception	Suspect Debris	Sprayed Fireproofing	Yes	Friable	Amosite	Poor	E	4			
4th	461	Washroom	Ceiling	Plaster	No								
4th	461	Washroom	Walls	Plaster	No								
4th	461	Washroom	Floor	Terrazzo	No								
4th	461	Washroom	Pipe Fittings	Asbestos Parging and Debris	Yes	Friable	Chrysotile	Poor	E	4	10-20 each		
4th	461	Washroom	Suspect Debris	Sprayed Fireproofing	Yes	Friable	Amosite	Poor	E	4			
4th	463	Office	Ceiling	Plaster	No								
4th	463	Office	Walls	Plaster	No								
4th	463	Office	Floor	Grey Vinyl Sheet Flooring	No								
4th	463	Office	Pipe Fittings	Asbestos Parging and Debris	Yes	Friable	Chrysotile	Poor	E	4	10-20 each		
4th	463	Office	Suspect Debris	Sprayed Fireproofing	Yes	Friable	Amosite	Poor	E	4			
4th	475	Clean Utility Room	Ceiling	Plaster	No								Occupied - no access
4th	475	Clean Utility Room	Walls	Plaster	No								
4th	475	Clean Utility Room	Floor	Terrazzo	No								
4th	475	Clean Utility Room	Pipe Fittings	Asbestos Parging and Debris	Yes	Friable	Chrysotile	Poor	E	4	10-20 each		
4th	475	Clean Utility Room	Suspect Debris	Sprayed Fireproofing	Yes	Friable	Amosite	Poor	E	4			
4th	476	Clean Utility Room	Ceiling	Plaster	No								Occupied - no access
4th	476	Clean Utility Room	Walls	Plaster	No								
4th	476	Clean Utility Room	Floor	White Vinyl Sheet Flooring	No								
4th	476	Clean Utility Room	Pipe Fittings	Asbestos Parging and Debris	Yes	Friable	Chrysotile	Poor	E	4	10-20 each		
4th	476	Clean Utility Room	Suspect Debris	Sprayed Fireproofing	Yes	Friable	Amosite	Poor	E	4			
4th	478	Reception	Ceiling	Plaster	No								
4th	478	Reception	Walls	Plaster	No								
4th	478	Reception	Floor	1x1 White with Grey Speckle Vinyl Floor Tile	No								
4th	478	Reception	Pipe Fittings	Asbestos Parging and Debris	Yes	Friable	Chrysotile	Poor	E	4	10-20 each		
4th	478	Reception	Suspect Debris	Sprayed Fireproofing	Yes	Friable	Amosite	Poor	E	4			
4th	466	Circum. Room	Ceiling	Plaster	No								
4th	466	Circum. Room	Walls	Plaster	No								
4th	466	Circum. Room	Floor	Grey Vinyl Sheet Flooring	No								
4th	466	Circum. Room	Pipe Fittings	Asbestos Parging and Debris	Yes	Friable	Chrysotile	Poor	E	4	10-20 each		
4th	466	Circum. Room	Suspect Debris	Sprayed Fireproofing	Yes	Friable	Amosite	Poor	E	4			

Asbestos Survey Report - Scarborough & Rouge Hospital - Centenary, 2867 Ellesmere Road, Toronto, Ontario

Floor	Room	Description	Component	Material	Asbestos Present	Type	Form	Condition	Access	Action	Quantity	Unit	Comments
4th	467	Office	Floor	Carpet	No								Locked - no access
4th	467	Shower	Pipe Fittings	Asbestos Parging and Debris	Yes	Friable	Chrysotile	Poor	E	4	2 each		
4th	467	Washroom	Suspect Debris	Sprayed Fireproofing	Yes	Friable	Amosite	Poor	E	4			
4th	469	Washroom	Suspect Debris	Sprayed Fireproofing	Yes	Friable	Amosite	Poor	E	4			
4th	478	Storage /WR	Floor	1x1 Grey with White Streak Vinyl Floor Tile	No								Locked - no access
4th	482b	Office	Floor	Carpet	No								
4th	489-2	Office	Debris	Sprayed Fireproofing	Yes	Friable	Amosite	Poor	E	4	450 sq. ft.		
5th	Corridor	Corridor	Structural Joists	Sprayed Fireproofing	Yes	Friable	Amosite	Poor	D	4			Sample 8 (2014)
5th	Corridor	Corridor	Structural Joists	Sprayed Fireproofing	Yes	Friable	Amosite	Poor	D	4			Sample 9 (2014)
5th	Mechanical	Shafts (3)	Ceiling	Metal	No								
5th	Mechanical	Shafts (3)	Walls	Concrete	No								
5th	Mechanical	Shafts (3)	Floor	Metal	No								
5th	Mechanical	Shafts (3)	Pipe Fittings	Asbestos Parging and Debris	Yes	Friable	Chrysotile	Poor	D	4	10-20 each		
5th	Mechanical	Shafts (3)	Suspect Debris	Sprayed Fireproofing	Yes	Friable	Amosite	Poor	D	4			
5th	501	Office	Ceiling	Plaster	No								occupied -no access
5th	501	Office	Walls	Plaster	No								
5th	501	Office	Pipe Fittings	Asbestos Parging and Debris	Yes	Friable	Chrysotile	Poor	D	4	10-20 each		
5th	501	Office	Suspect Debris	Sprayed Fireproofing	Yes	Friable	Amosite	Poor	D	4			
5th	502	Patient Room and WR	Ceiling	Plaster	No								occupied -no access
5th	502	Patient Room and WR	Walls	Plaster	No								
5th	502	Patient Room and WR	Floor	Yellow Vinyl Sheet Flooring	No								
5th	502	Patient Room and WR	Pipe Fittings	Asbestos Parging and Debris	Yes	Friable	Chrysotile	Poor	D	4	10-20 each		
5th	502	Patient Room and WR	Suspect Debris	Sprayed Fireproofing	Yes	Friable	Amosite	Poor	D	4			
5th	503	Patient Room and WR	Ceiling	Plaster	No								occupied -no access
5th	503	Patient Room and WR	Walls	Plaster	No								
5th	503	Patient Room and WR	Floor	Yellow Vinyl Sheet Flooring	No								
5th	503	Patient Room and WR	Pipe Fittings	Asbestos Parging and Debris	Yes	Friable	Chrysotile	Poor	D	4	10-20 each		
5th	503	Patient Room and WR	Suspect Debris	Sprayed Fireproofing	Yes	Friable	Amosite	Poor	D	4			
5th	504	Patient Room and WR	Ceiling	Plaster	No								occupied -no access
5th	504	Patient Room and WR	Walls	Plaster	No								
5th	504	Patient Room and WR	Floor	Yellow Vinyl Sheet Flooring	No								
5th	504	Patient Room and WR	Pipe Fittings	Asbestos Parging and Debris	Yes	Friable	Chrysotile	Poor	D	4	10-20 each		

Asbestos Survey Report - Scarborough & Rouge Hospital - Centenary, 2867 Ellesmere Road, Toronto, Ontario

Floor	Room	Description	Component	Material	Asbestos Present	Type	Form	Condition	Access	Action	Quantity	Unit	Comments
5th	504	Patient Room and WR	Suspect Debris	Sprayed Fireproofing	Yes	Friable	Amosite	Poor	D	4			
5th	505	Patient Room and WR	Ceiling	Plaster	No								occupied -no access
5th	505	Patient Room and WR	Walls	Plaster	No								
5th	505	Patient Room and WR	Floor	Yellow Vinyl Sheet Flooring	No								
5th	505	Patient Room and WR	Pipe Fittings	Asbestos Parging and Debris	Yes	Friable	Chrysotile	Poor	D	4	10-20 each		
5th	505	Patient Room and WR	Suspect Debris	Sprayed Fireproofing	Yes	Friable	Amosite	Poor	D	4			
5th	506	Patient Room and WR	Ceiling	Plaster	No								occupied -no access
5th	506	Patient Room and WR	Walls	Plaster	No								
5th	506	Patient Room and WR	Floor	Yellow Vinyl Sheet Flooring	No								
5th	506	Patient Room and WR	Pipe Fittings	Asbestos Parging and Debris	Yes	Friable	Chrysotile	Poor	D	4	10-20 each		
5th	506	Patient Room and WR	Suspect Debris	Sprayed Fireproofing	Yes	Friable	Amosite	Poor	D	4			
5th	507	Patient Room and WR	Ceiling	Plaster	No								occupied -no access
5th	507	Patient Room and WR	Walls	Plaster	No								
5th	507	Patient Room and WR	Floor	Yellow Vinyl Sheet Flooring	No								
5th	507	Patient Room and WR	Pipe Fittings	Asbestos Parging and Debris	Yes	Friable	Chrysotile	Poor	D	4	10-20 each		
5th	507	Patient Room and WR	Suspect Debris	Sprayed Fireproofing	Yes	Friable	Amosite	Poor	D	4			
5th	508	Patient Room and WR	Ceiling	Plaster	No								occupied -no access
5th	508	Patient Room and WR	Walls	Plaster	No								
5th	508	Patient Room and WR	Floor	Yellow Vinyl Sheet Flooring	No								
5th	508	Patient Room and WR	Pipe Fittings	Asbestos Parging and Debris	Yes	Friable	Chrysotile	Poor	D	4	10-20 each		
5th	508	Patient Room and WR	Suspect Debris	Sprayed Fireproofing	Yes	Friable	Amosite	Poor	D	4			
5th	509	Patient Room and WR	Ceiling	Plaster	No								occupied -no access
5th	509	Patient Room and WR	Walls	Plaster	No								
5th	509	Patient Room and WR	Floor	Yellow Vinyl Sheet Flooring	No								
5th	509	Patient Room and WR	Pipe Fittings	Asbestos Parging and Debris	Yes	Friable	Chrysotile	Poor	D	4	10-20 each		
5th	509	Patient Room and WR	Suspect Debris	Sprayed Fireproofing	Yes	Friable	Amosite	Poor	D	4			
5th	510	Patient Room and WR	Ceiling	Plaster	No								occupied -no access
5th	510	Patient Room and WR	Walls	Plaster	No								
5th	510	Patient Room and WR	Floor	Yellow Vinyl Sheet Flooring	No								
5th	510	Patient Room and WR	Pipe Fittings	Asbestos Parging and Debris	Yes	Friable	Chrysotile	Poor	D	4	10-20 each		
5th	510	Patient Room and WR	Suspect Debris	Sprayed Fireproofing	Yes	Friable	Amosite	Poor	D	4			
5th	511	Patient Room and WR	Ceiling	Plaster	No								occupied -no access

Asbestos Survey Report - Scarborough & Rouge Hospital - Centenary, 2867 Ellesmere Road, Toronto, Ontario

Floor	Room	Description	Component	Material	Asbestos Present	Type	Form	Condition	Access	Action	Quantity	Unit	Comments
5th	511	Patient Room and WR	Walls	Plaster	No								
5th	511	Patient Room and WR	Floor	Yellow Vinyl Sheet Flooring	No								
5th	511	Patient Room and WR	Pipe Fittings	Asbestos Parging and Debris	Yes	Friable	Chrysotile	Poor	D	4	10-20 each		
5th	511	Patient Room and WR	Suspect Debris	Sprayed Fireproofing	Yes	Friable	Amosite	Poor	D	4			
5th	512	Patient Room and WR	Ceiling	Plaster	No								occupied -no access
5th	512	Patient Room and WR	Walls	Plaster	No								
5th	512	Patient Room and WR	Floor	Yellow Vinyl Sheet Flooring	No								
5th	512	Patient Room and WR	Pipe Fittings	Asbestos Parging and Debris	Yes	Friable	Chrysotile	Poor	D	4	10-20 each		
5th	512	Patient Room and WR	Suspect Debris	Sprayed Fireproofing	Yes	Friable	Amosite	Poor	D	4			
5th	513	Patient Room and WR	Ceiling	Plaster	No								occupied -no access
5th	513	Patient Room and WR	Walls	Plaster	No								
5th	513	Patient Room and WR	Floor	Yellow Vinyl Sheet Flooring	No								
5th	513	Patient Room and WR	Pipe Fittings	Asbestos Parging and Debris	Yes	Friable	Chrysotile	Poor	D	4	10-20 each		
5th	513	Patient Room and WR	Suspect Debris	Sprayed Fireproofing	Yes	Friable	Amosite	Poor	D	4			
5th	514	Patient Room and WR	Ceiling	Plaster	No								occupied -no access
5th	514	Patient Room and WR	Walls	Plaster	No								
5th	514	Patient Room and WR	Floor	Yellow Vinyl Sheet Flooring	No								
5th	514	Patient Room and WR	Pipe Fittings	Asbestos Parging and Debris	Yes	Friable	Chrysotile	Poor	D	4	10-20 each		
5th	514	Patient Room and WR	Suspect Debris	Sprayed Fireproofing	Yes	Friable	Amosite	Poor	D	4			
5th	515	Patient Room and WR	Ceiling	Plaster	No								occupied -no access
5th	515	Patient Room and WR	Walls	Plaster	No								
5th	515	Patient Room and WR	Floor	Yellow Vinyl Sheet Flooring	No								
5th	515	Patient Room and WR	Pipe Fittings	Asbestos Parging and Debris	Yes	Friable	Chrysotile	Poor	D	4	10-20 each		
5th	515	Patient Room and WR	Suspect Debris	Sprayed Fireproofing	Yes	Friable	Amosite	Poor	D	4			
5th	516	Patient Room and WR	Ceiling	Plaster	No								occupied -no access
5th	516	Patient Room and WR	Walls	Plaster	No								
5th	516	Patient Room and WR	Floor	Yellow Vinyl Sheet Flooring	No								
5th	516	Patient Room and WR	Pipe Fittings	Asbestos Parging and Debris	Yes	Friable	Chrysotile	Poor	D	4	10-20 each		
5th	516	Patient Room and WR	Suspect Debris	Sprayed Fireproofing	Yes	Friable	Amosite	Poor	D	4			
5th	517	Patient Room and WR	Ceiling	Plaster	No								occupied -no access
5th	517	Patient Room and WR	Walls	Plaster	No								
5th	517	Patient Room and WR	Floor	Yellow Vinyl Sheet Flooring	No								

Asbestos Survey Report - Scarborough & Rouge Hospital - Centenary, 2867 Ellesmere Road, Toronto, Ontario

Floor	Room	Description	Component	Material	Asbestos Present	Type	Form	Condition	Access	Action	Quantity	Unit	Comments
5th	517	Patient Room and WR	Pipe Fittings	Asbestos Parging and Debris	Yes	Friable	Chrysotile	Poor	D	4	10-20 each		
5th	517	Patient Room and WR	Suspect Debris	Sprayed Fireproofing	Yes	Friable	Amosite	Poor	D	4			
5th	518	Patient Room and WR	Ceiling	Plaster	No								occupied -no access
5th	518	Patient Room and WR	Walls	Plaster	No								
5th	518	Patient Room and WR	Floor	Yellow Vinyl Sheet Flooring	No								
5th	518	Patient Room and WR	Pipe Fittings	Asbestos Parging and Debris	Yes	Friable	Chrysotile	Poor	D	4	10-20 each		
5th	518	Patient Room and WR	Suspect Debris	Sprayed Fireproofing	Yes	Friable	Amosite	Poor	D	4			
5th	519	Patient Room and WR	Ceiling	Plaster	No								occupied -no access
5th	519	Patient Room and WR	Walls	Plaster	No								
5th	519	Patient Room and WR	Floor	Yellow Vinyl Sheet Flooring	No								
5th	519	Patient Room and WR	Pipe Fittings	Asbestos Parging and Debris	Yes	Friable	Chrysotile	Poor	D	4	10-20 each		
5th	519	Patient Room and WR	Suspect Debris	Sprayed Fireproofing	Yes	Friable	Amosite	Poor	D	4			
5th	520	Patient Room and WR	Ceiling	Plaster	No								occupied -no access
5th	520	Patient Room and WR	Walls	Plaster	No								
5th	520	Patient Room and WR	Floor	Yellow Vinyl Sheet Flooring	No								
5th	520	Patient Room and WR	Pipe Fittings	Asbestos Parging and Debris	Yes	Friable	Chrysotile	Poor	D	4	10-20 each		
5th	520	Patient Room and WR	Suspect Debris	Sprayed Fireproofing	Yes	Friable	Amosite	Poor	D	4			
5th	521	Patient Room and WR	Ceiling	Plaster	No								occupied -no access
5th	521	Patient Room and WR	Walls	Plaster	No								
5th	521	Patient Room and WR	Floor	Yellow Vinyl Sheet Flooring	No								
5th	521	Patient Room and WR	Pipe Fittings	Asbestos Parging and Debris	Yes	Friable	Chrysotile	Poor	D	4	10-20 each		
5th	521	Patient Room and WR	Suspect Debris	Sprayed Fireproofing	Yes	Friable	Amosite	Poor	D	4			
5th	522	Patient Room and WR	Ceiling	Plaster	No								occupied -no access
5th	522	Patient Room and WR	Walls	Plaster	No								
5th	522	Patient Room and WR	Floor	Yellow Vinyl Sheet Flooring	No								
5th	522	Patient Room and WR	Pipe Fittings	Asbestos Parging and Debris	Yes	Friable	Chrysotile	Poor	D	4	10-20 each		
5th	522	Patient Room and WR	Suspect Debris	Sprayed Fireproofing	Yes	Friable	Amosite	Poor	D	4			
5th	523	Patient Room and WR	Ceiling	Plaster	No								occupied -no access
5th	523	Patient Room and WR	Walls	Plaster	No								
5th	523	Patient Room and WR	Floor	Yellow Vinyl Sheet Flooring	No								
5th	523	Patient Room and WR	Pipe Fittings	Asbestos Parging and Debris	Yes	Friable	Chrysotile	Poor	D	4	10-20 each		
5th	523	Patient Room and WR	Suspect Debris	Sprayed Fireproofing	Yes	Friable	Amosite	Poor	D	4			

Asbestos Survey Report - Scarborough & Rouge Hospital - Centenary, 2867 Ellesmere Road, Toronto, Ontario

Floor	Room	Description	Component	Material	Asbestos Present	Type	Form	Condition	Access	Action	Quantity	Unit	Comments
5th	524	Patient Room and WR	Ceiling	Plaster	No								occupied -no access
5th	524	Patient Room and WR	Walls	Plaster	No								
5th	524	Patient Room and WR	Floor	Yellow Vinyl Sheet Flooring	No								
5th	524	Patient Room and WR	Pipe Fittings	Asbestos Parging and Debris	Yes	Friable	Chrysotile	Poor	D	4	10-20 each		
5th	524	Patient Room and WR	Suspect Debris	Sprayed Fireproofing	Yes	Friable	Amosite	Poor	D	4			
5th	525	Patient Room and WR	Ceiling	Plaster	No								occupied -no access
5th	525	Patient Room and WR	Walls	Plaster	No								
5th	525	Patient Room and WR	Floor	Yellow Vinyl Sheet Flooring	No								
5th	525	Patient Room and WR	Pipe Fittings	Asbestos Parging and Debris	Yes	Friable	Chrysotile	Poor	D	4	10-20 each		
5th	525	Patient Room and WR	Suspect Debris	Sprayed Fireproofing	Yes	Friable	Amosite	Poor	D	4			
5th	526	Patient Room and WR	Ceiling	Plaster	No								occupied -no access
5th	526	Patient Room and WR	Walls	Plaster	No								
5th	526	Patient Room and WR	Floor	Yellow Vinyl Sheet Flooring	No								
5th	526	Patient Room and WR	Pipe Fittings	Asbestos Parging and Debris	Yes	Friable	Chrysotile	Poor	D	4	10-20 each		
5th	526	Patient Room and WR	Suspect Debris	Sprayed Fireproofing	Yes	Friable	Amosite	Poor	D	4			
5th	527	Patient Room and WR	Ceiling	Plaster	No								occupied -no access
5th	527	Patient Room and WR	Walls	Plaster	No								
5th	527	Patient Room and WR	Floor	Yellow Vinyl Sheet Flooring	No								
5th	527	Patient Room and WR	Pipe Fittings	Asbestos Parging and Debris	Yes	Friable	Chrysotile	Poor	D	4	10-20 each		
5th	527	Patient Room and WR	Suspect Debris	Sprayed Fireproofing	Yes	Friable	Amosite	Poor	D	4			
5th	528	Patient Room and WR	Ceiling	Plaster	No								occupied -no access
5th	528	Patient Room and WR	Walls	Plaster	No								
5th	528	Patient Room and WR	Floor	Yellow Vinyl Sheet Flooring	No								
5th	528	Patient Room and WR	Pipe Fittings	Asbestos Parging and Debris	Yes	Friable	Chrysotile	Poor	D	4	10-20 each		
5th	528	Patient Room and WR	Suspect Debris	Sprayed Fireproofing	Yes	Friable	Amosite	Poor	D	4			
5th	529	Office	Ceiling	Plaster	No								occupied -no access
5th	529	Office	Walls	Plaster	No								
5th	529	Office	Floor	Yellow Vinyl Sheet Flooring	No								
5th	529	Office	Pipe Fittings	Asbestos Parging and Debris	Yes	Friable	Chrysotile	Poor	D	4	10-20 each		
5th	529	Office	Suspect Debris	Sprayed Fireproofing	Yes	Friable	Amosite	Poor	D	4			
5th	530	Patient Room and WR	Ceiling	Plaster	No								occupied -no access
5th	530	Patient Room and WR	Walls	Plaster	No								

Asbestos Survey Report - Scarborough & Rouge Hospital - Centenary, 2867 Ellesmere Road, Toronto, Ontario

Floor	Room	Description	Component	Material	Asbestos Present	Type	Form	Condition	Access	Action	Quantity	Unit	Comments
5th	530	Patient Room and WR	Floor	Yellow Vinyl Sheet Flooring	No								
5th	530	Patient Room and WR	Pipe Fittings	Asbestos Parging and Debris	Yes	Friable	Chrysotile	Poor	D	4	10-20 each		
5th	530	Patient Room and WR	Suspect Debris	Sprayed Fireproofing	Yes	Friable	Amosite	Poor	D	4			
5th	531	Patient Room and WR	Ceiling	Plaster	No								occupied -no access
5th	531	Patient Room and WR	Walls	Plaster	No								
5th	531	Patient Room and WR	Floor	Yellow Vinyl Sheet Flooring	No								
5th	531	Patient Room and WR	Pipe Fittings	Asbestos Parging and Debris	Yes	Friable	Chrysotile	Poor	D	4	10-20 each		
5th	531	Patient Room and WR	Suspect Debris	Sprayed Fireproofing	Yes	Friable	Amosite	Poor	D	4			
5th	532	Patient Room and WR	Ceiling	Plaster	No								occupied -no access
5th	532	Patient Room and WR	Walls	Plaster	No								
5th	532	Patient Room and WR	Floor	Yellow Vinyl Sheet Flooring	No								
5th	532	Patient Room and WR	Pipe Fittings	Asbestos Parging and Debris	Yes	Friable	Chrysotile	Poor	D	4	10-20 each		
5th	532	Patient Room and WR	Suspect Debris	Sprayed Fireproofing	Yes	Friable	Amosite	Poor	D	4			
5th	533	Patient Room and WR	Ceiling	Plaster	No								occupied -no access
5th	533	Patient Room and WR	Walls	Plaster	No								
5th	533	Patient Room and WR	Floor	Yellow Vinyl Sheet Flooring	No								
5th	533	Patient Room and WR	Pipe Fittings	Asbestos Parging and Debris	Yes	Friable	Chrysotile	Poor	D	4	10-20 each		
5th	533	Patient Room and WR	Suspect Debris	Sprayed Fireproofing	Yes	Friable	Amosite	Poor	D	4			
5th	534	Patient Room and WR	Ceiling	Plaster	No								occupied -no access
	534	Patient Room and WR	Walls	Plaster	No								
5th	534	Patient Room and WR	Floor	Yellow Vinyl Sheet Flooring	No								
5th	534	Patient Room and WR	Pipe Fittings	Asbestos Parging and Debris	Yes	Friable	Chrysotile	Poor	D	4	10-20 each		
5th	534	Patient Room and WR	Suspect Debris	Sprayed Fireproofing	Yes	Friable	Amosite	Poor	D	4			
5th	535	Patient Room and WR	Ceiling	Plaster	No								occupied -no access
5th	535	Patient Room and WR	Walls	Plaster	No								
5th	535	Patient Room and WR	Floor	Yellow Vinyl Sheet Flooring	No								
5th	535	Patient Room and WR	Pipe Fittings	Asbestos Parging and Debris	Yes	Friable	Chrysotile	Poor	D	4	10-20 each		
5th	535	Patient Room and WR	Suspect Debris	Sprayed Fireproofing	Yes	Friable	Amosite	Poor	D	4			
5th	536	Patient Room and WR	Ceiling	Plaster	No								occupied -no access
5th	536	Patient Room and WR	Walls	Plaster	No								
5th	536	Patient Room and WR	Floor	Yellow Vinyl Sheet Flooring	No								
5th	536	Patient Room and WR	Pipe Fittings	Asbestos Parging and Debris	Yes	Friable	Chrysotile	Poor	D	4	10-20 each		

Asbestos Survey Report - Scarborough & Rouge Hospital - Centenary, 2867 Ellesmere Road, Toronto, Ontario

Floor	Room	Description	Component	Material	Asbestos Present	Type	Form	Condition	Access	Action	Quantity	Unit	Comments
5th	536	Patient Room and WR	Suspect Debris	Sprayed Fireproofing	Yes	Friable	Amosite	Poor	D	4			
5th	537	Patient Room and WR	Ceiling	Plaster	No								occupied -no access
5th	537	Patient Room and WR	Walls	Plaster	No								
5th	537	Patient Room and WR	Floor	Yellow Vinyl Sheet Flooring	No								
5th	537	Patient Room and WR	Pipe Fittings	Asbestos Parging and Debris	Yes	Friable	Chrysotile	Poor	D	4	10-20 each		
5th	537	Patient Room and WR	Suspect Debris	Sprayed Fireproofing	Yes	Friable	Amosite	Poor	D	4			
5th	538	Patient Room and WR	Ceiling	Plaster	No								occupied -no access
5th	538	Patient Room and WR	Walls	Plaster	No								
5th	538	Patient Room and WR	Floor	Yellow Vinyl Sheet Flooring	No								
5th	538	Patient Room and WR	Pipe Fittings	Asbestos Parging and Debris	Yes	Friable	Chrysotile	Poor	D	4	10-20 each		
5th	538	Patient Room and WR	Suspect Debris	Sprayed Fireproofing	Yes	Friable	Amosite	Poor	D	4			
5th	539	Patient Room and WR	Ceiling	Plaster	No								occupied -no access
5th	539	Patient Room and WR	Walls	Plaster	No								
5th	539	Patient Room and WR	Floor	Yellow Vinyl Sheet Flooring	No								
5th	539	Patient Room and WR	Pipe Fittings	Asbestos Parging and Debris	Yes	Friable	Chrysotile	Poor	D	4	10-20 each		
5th	539	Patient Room and WR	Suspect Debris	Sprayed Fireproofing	Yes	Friable	Amosite	Poor	D	4			
5th	565c	Reception	Ceiling	Plaster	No								
5th	565c	Reception	Walls	Plaster	No								
5th	565c	Reception	Floor	1x1 Grey with White Streak Vinyl Floor Tile	No								
5th	565c	Reception	Pipe Fittings	Asbestos Parging and Debris	Yes	Friable	Chrysotile	Poor	D	4	10-20 each		
5th	565c	Reception	Suspect Debris	Sprayed Fireproofing	Yes	Friable	Amosite	Poor	D	4			
5th	552	Patient Room and WR	Pipe Fittings	Asbestos Parging and Debris	Yes	Friable	Chrysotile	Poor	D	4	10-20 each		
5th	552	Patient Room and WR	Suspect Debris	Sprayed Fireproofing	Yes	Friable	Amosite	Poor	D	4			
5th	553	Office	Ceiling	2x4 Multi-Pinhole Ceiling Tile	No								
5th	553	Office	Walls	Plaster	No								
5th	553	Office	Floor	Yellow Vinyl Sheet Flooring	No								
5th	555	Patient Room and WR	Ceiling	2x4 Multi-Pinhole Ceiling Tile	No								
5th	555	Patient Room and WR	Walls	Plaster	No								
5th	555	Patient Room and WR	Floor	Yellow Vinyl Sheet Flooring	No								
5th	555	Patient Room and WR	Pipe Fittings	Asbestos Parging and Debris	Yes	Friable	Chrysotile	Poor	E	4	10-20 each		
5th	555	Patient Room and WR	Suspect Debris	Sprayed Fireproofing	Yes	Friable	Amosite	Poor	E	4			
5th	558	Lounge	Ceiling	New Ceiling Tile	No								

Asbestos Survey Report - Scarborough & Rouge Hospital - Centenary, 2867 Ellesmere Road, Toronto, Ontario

Floor	Room	Description	Component	Material	Asbestos Present	Type	Form	Condition	Access	Action	Quantity	Unit	Comments
5th	558	Lounge	Walls	Plaster	No								
5th	558	Lounge	Floor	Yellow Vinyl Sheet Flooring	No								
5th	558	Lounge	Pipe Fittings	Asbestos Parging and Debris	Yes	Friable	Chrysotile	Poor	E	4	10-20 each		
5th	558	Lounge	Suspect Debris	Sprayed Fireproofing	Yes	Friable	Amosite	Poor	E	4			
5th	559	Office	Ceiling	Plaster	No								
5th	559	Office	Walls	Plaster	No								
5th	559	Office	Floor	1x1 Grey with White Streak Vinyl Floor Tile	No								
5th	559	Office	Pipe Fittings	Asbestos Parging and Debris	Yes	Friable	Chrysotile	Poor	E	4	10-20 each		
5th	559	Office	Suspect Debris	Sprayed Fireproofing	Yes	Friable	Amosite	Poor	E	4			
5th	561	Washroom	Ceiling	Plaster	No								
5th	561	Washroom	Walls	Plaster	No								
5th	561	Washroom	Floor	Terrazzo	No								
5th	561	Washroom	Pipe Fittings	Asbestos Parging and Debris	Yes	Friable	Chrysotile	Poor	E	4	10-20 each		
5th	561	Washroom	Suspect Debris	Sprayed Fireproofing	Yes	Friable	Amosite	Poor	E	4			
5th	560b	Office	Ceiling	Plaster	No								
5th	560b	Office	Walls	Plaster	No								
5th	560b	Office	Floor	Yellow Vinyl Sheet Flooring	No								
5th	560b	Office	Pipe Fittings	Asbestos Parging and Debris	Yes	Friable	Chrysotile	Poor	E	4	10-20 each		
5th	560b	Office	Suspect Debris	Sprayed Fireproofing	Yes	Friable	Amosite	Poor	E	4			
5th	562	Washroom	Ceiling	Plaster	No								
5th	562	Washroom	Walls	Plaster	No								
5th	562	Washroom	Floor	White Vinyl Sheet Flooring	No								
5th	562	Washroom	Pipe Fittings	Asbestos Parging and Debris	Yes	Friable	Chrysotile	Poor	E	4	10-20 each		
5th	562	Washroom	Suspect Debris	Sprayed Fireproofing	Yes	Friable	Amosite	Poor	E	4			
5th	574	Storage /WR	Ceiling	Plaster	No								
5th	574	Storage /WR	Walls	Plaster	No								
5th	574	Storage /WR	Floor	Yellow Vinyl Sheet Flooring	No								
5th	574	Storage /WR	Suspect Debris	Sprayed Fireproofing	Yes	Friable	Amosite	Poor	E	4			
5th	576	Storage	Ceiling	Plaster	No								
5th	576	Storage	Walls	Plaster	No								
5th	576	Storage	Floor	White Vinyl Sheet Flooring	No								
5th	576	Storage	Pipe Fittings	Asbestos Parging and Debris	Yes	Friable	Chrysotile	Poor	E	4	10-20 each		

Asbestos Survey Report - Scarborough & Rouge Hospital - Centenary, 2867 Ellesmere Road, Toronto, Ontario

Floor	Room	Description	Component	Material	Asbestos Present	Type	Form	Condition	Access	Action	Quantity	Unit	Comments
5th	576	Storage	Suspect Debris	Sprayed Fireproofing	Yes	Friable	Amosite	Poor	E	4			
5th	567	Office	Floor	Carpet	No								
5th	568	Shower	Suspect Debris	Sprayed Fireproofing	Yes	Friable	Amosite	Poor	E	4			
5th	569	Parents Washroom	Pipe Fittings	Asbestos Parging and Debris	Yes	Friable	Chrysotile	Poor	E	4	10-20 each		
5th	569	Parents Washroom	Suspect Debris	Sprayed Fireproofing	Yes	Friable	Amosite	Poor	E	4			
5th	570	Dumwaiter Shaft	Debris	Sprayed Fireproofing	Yes	Friable	Amosite	Poor	E	4			Sample 6b (2005)
6th	Elevator Lobby	Elevator Lobby	Structural Joists	Sprayed Fireproofing	Suspect	Friable	Amosite	Poor	D	4			Sample 10 (2014)
6th	Corridor	Corridor	Structural Joists	Sprayed Fireproofing	Yes	Friable	Amosite	Poor	D	4			Sample 11 (2014)
6th	Corridor	Corridor	Structural Joists	Sprayed Fireproofing	Yes	Friable	Amosite	Poor	D	4			Sample 12 (2014)
6th	Mechanical	Shaft (3)	Ceiling	Metal	No								
6th	Mechanical	Shaft (3)	Walls	Concrete	No								
6th	Mechanical	Shaft (3)	Floor	Metal	No								
6th	Mechanical	Shaft (3)	Pipe	Fiberglass Insulation	No								
6th	Mechanical	Shaft (3)	Pipe Fittings	Asbestos Parging Cement	Yes	Friable	Chrysotile	Poor	D	4	10-20 each		
6th	Mechanical	Shaft (3)	Suspect Debris	Sprayed Fireproofing	Yes	Friable	Amosite	Poor	D	4			
6th	601	Office	Ceiling	Plaster	No								
6th	601	Office	Walls	Plaster	No								
6th	601	Office	Pipe Fittings	Asbestos Parging and Debris	Yes	Friable	Chrysotile	Poor	D	4	10-20 each		
6th	601	Office	Structural Steel	Sprayed Fireproofing	Yes	Friable	Amosite	Poor	D	4			
6th	602	Patient Room and WR	Ceiling	Plaster	No								
6th	602	Patient Room and WR	Walls	Plaster	No								
6th	602	Patient Room and WR	Floor	Yellow Vinyl Sheet Flooring	No								
6th	602	Patient Room and WR	Pipe Fittings	Asbestos Parging and Debris	Yes	Friable	Chrysotile	Poor	D	4	10-20 each		
6th	602	Patient Room and WR	Structural Steel	Sprayed Fireproofing	Yes	Friable	Amosite	Poor	D	4			
6th	603	Patient Room and WR	Ceiling	Plaster	No								
6th	603	Patient Room and WR	Walls	Plaster	No								
6th	603	Patient Room and WR	Floor	1x1 White with Grey Speckle Vinyl Floor Tile	No								
6th	603	Patient Room and WR	Pipe Fittings	Asbestos Parging and Debris	Yes	Friable	Chrysotile	Poor	D	4	10-20 each		
6th	603	Patient Room and WR	Structural Steel	Sprayed Fireproofing	Yes	Friable	Amosite	Poor	D	4			
6th	604	Patient Room and WR	Ceiling	Plaster	No								
6th	604	Patient Room and WR	Walls	Plaster	No								
6th	604	Patient Room and WR	Floor	Yellow Vinyl Sheet Flooring	No								

Asbestos Survey Report - Scarborough & Rouge Hospital - Centenary, 2867 Ellesmere Road, Toronto, Ontario

Floor	Room	Description	Component	Material	Asbestos Present	Type	Form	Condition	Access	Action	Quantity	Unit	Comments
6th	604	Patient Room and WR	Pipe Fittings	Asbestos Parging and Debris	Yes	Friable	Chrysotile	Poor	D	4	10-20 each		
6th	604	Patient Room and WR	Structural Steel	Sprayed Fireproofing	Yes	Friable	Amosite	Poor	D	4			
6th	605	Patient Room and WR	Ceiling	Plaster	No								locked - no access (2014)
6th	605	Patient Room and WR	Walls	Plaster	No								
6th	605	Patient Room and WR	Floor	Yellow Vinyl Sheet Flooring	No								
6th	605	Patient Room and WR	Pipe Fittings	Asbestos Parging and Debris	Yes	Friable	Chrysotile	Poor	D	4	10-20 each		
6th	605	Patient Room and WR	Structural Steel	Sprayed Fireproofing	Yes	Friable	Amosite	Poor	D	4			
6th	606	Patient Room and WR	Ceiling	Plaster	No								locked - no access (2014)
6th	606	Patient Room and WR	Walls	Plaster	No								
6th	606	Patient Room and WR	Floor	Carpet	No								
6th	606	Patient Room and WR	Pipe Fittings	Asbestos Parging and Debris	Yes	Friable	Chrysotile	Poor	D	4	10-20 each		
6th	606	Patient Room and WR	Structural Steel	Sprayed Fireproofing	Yes	Friable	Amosite	Poor	D	4			
6th	607	Patient Room and WR	Ceiling	Plaster	No								locked - no access (2014)
6th	607	Patient Room and WR	Walls	Plaster	No								
6th	607	Patient Room and WR	Floor	Carpet	No								
6th	607	Patient Room and WR	Pipe Fittings	Asbestos Parging and Debris	Yes	Friable	Chrysotile	Poor	D	4	10-20 each		
6th	607	Patient Room and WR	Structural Steel	Sprayed Fireproofing	Yes	Friable	Amosite	Poor	D	4			
6th	609	Patient Room and WR	Ceiling	Plaster	No								locked - no access (2014)
6th	609	Patient Room and WR	Walls	Plaster	No								
6th	609	Patient Room and WR	Floor	1x1 White/Pink/Blue/Grey vinyl Floor Tile	No								
6th	609	Patient Room and WR	Pipe Fittings	Asbestos Parging and Debris	Yes	Friable	Chrysotile	Poor	D	4	10-20 each		
6th	609	Patient Room and WR	Structural Steel	Sprayed Fireproofing	Yes	Friable	Amosite	Poor	D	4			
6th	611	Patient Room and WR	Ceiling	Plaster	No								locked - no access (2014)
6th	611	Patient Room and WR	Walls	Plaster	No								
6th	611	Patient Room and WR	Floor	1x1 White/Pink/Blue/Grey vinyl Floor Tile	No								
6th	611	Patient Room and WR	Pipe Fittings	Asbestos Parging and Debris	Yes	Friable	Chrysotile	Poor	D	4	10-20 each		
6th	611	Patient Room and WR	Structural Steel	Sprayed Fireproofing	Yes	Friable	Amosite	Poor	D	4			
6th	612	Patient Room and WR	Ceiling	Plaster	No								locked - no access (2014)
6th	612	Patient Room and WR	Walls	Plaster	No								
6th	612	Patient Room and WR	Floor	1x1 White/Pink/Blue/Grey vinyl Floor Tile	No								
6th	612	Patient Room and WR	Pipe Fittings	Asbestos Parging and Debris	Yes	Friable	Chrysotile	Poor	D	4	10-20 each		
6th	612	Patient Room and WR	Structural Steel	Sprayed Fireproofing	Yes	Friable	Amosite	Poor	D	4			

Asbestos Survey Report - Scarborough & Rouge Hospital - Centenary, 2867 Ellesmere Road, Toronto, Ontario

Floor	Room	Description	Component	Material	Asbestos Present	Type	Form	Condition	Access	Action	Quantity	Unit	Comments
6th	614	Patient Room and WR	Ceiling	Plaster	No								
6th	614	Patient Room and WR	Walls	Plaster	No								
6th	614	Patient Room and WR	Floor	Yellow Vinyl Sheet Flooring	No								
6th	614	Patient Room and WR	Pipe Fittings	Asbestos Parging and Debris	Yes	Friable	Chrysotile	Poor	D	4	10-20 each		
6th	614	Patient Room and WR	Structural Steel	Sprayed Fireproofing	Yes	Friable	Amosite	Poor	D	4			
6th	615	Patient Room and WR	Ceiling	Plaster	No								
6th	615	Patient Room and WR	Walls	Plaster	No								
6th	615	Patient Room and WR	Floor	Yellow Vinyl Sheet Flooring	No								
6th	615	Patient Room and WR	Pipe Fittings	Asbestos Parging and Debris	Yes	Friable	Chrysotile	Poor	D	4	10-20 each		
6th	615	Patient Room and WR	Structural Steel	Sprayed Fireproofing	Yes	Friable	Amosite	Poor	D	4			
6th	616	Patient Room and WR	Ceiling	Plaster	No								
6th	616	Patient Room and WR	Walls	Plaster	No								
6th	616	Patient Room and WR	Floor	Carpet	No								
6th	616	Patient Room and WR	Pipe Fittings	Asbestos Parging and Debris	Yes	Friable	Chrysotile	Poor	D	4	10-20 each		
6th	616	Patient Room and WR	Structural Steel	Sprayed Fireproofing	Yes	Friable	Amosite	Poor	D	4			
6th	617	Patient Room and WR	Ceiling	Plaster	No								
6th	617	Patient Room and WR	Walls	Plaster	No								
6th	617	Patient Room and WR	Floor	Carpet	No								
6th	617	Patient Room and WR	Pipe Fittings	Asbestos Parging and Debris	Yes	Friable	Chrysotile	Poor	D	4	10-20 each		
6th	617	Patient Room and WR	Structural Steel	Sprayed Fireproofing	Yes	Friable	Amosite	Poor	D	4			
6th	618	Patient Room and WR	Ceiling	Plaster	No								
6th	618	Patient Room and WR	Walls	Plaster	No								
6th	618	Patient Room and WR	Floor	Carpet	No								
6th	618	Patient Room and WR	Pipe Fittings	Asbestos Parging and Debris	Yes	Friable	Chrysotile	Poor	D	4	10-20 each		
6th	618	Patient Room and WR	Structural Steel	Sprayed Fireproofing	Yes	Friable	Amosite	Poor	D	4			
6th	619	Patient Room and WR	Ceiling	Plaster	No								
6th	619	Patient Room and WR	Walls	Plaster	No								
6th	619	Patient Room and WR	Floor	Carpet	No								
6th	619	Patient Room and WR	Pipe Fittings	Asbestos Parging and Debris	Yes	Friable	Chrysotile	Poor	D	4	10-20 each		
6th	619	Patient Room and WR	Structural Steel	Sprayed Fireproofing	Yes	Friable	Amosite	Poor	D	4			
6th	620	Patient Room and WR	Ceiling	Plaster	No								
6th	620	Patient Room and WR	Walls	Plaster	No								

Asbestos Survey Report - Scarborough & Rouge Hospital - Centenary, 2867 Ellesmere Road, Toronto, Ontario

Floor	Room	Description	Component	Material	Asbestos Present	Type	Form	Condition	Access	Action	Quantity	Unit	Comments
6th	620	Patient Room and WR	Floor	Carpet	No								
6th	620	Patient Room and WR	Pipe Fittings	Asbestos Parging and Debris	Yes	Friable	Chrysotile	Poor	D	4	10-20 each		
6th	620	Patient Room and WR	Structural Steel	Sprayed Fireproofing	Yes	Friable	Amosite	Poor	D	4			
6th	621	Patient Room and WR	Ceiling	Plaster	No								
6th	621	Patient Room and WR	Walls	Plaster	No								
6th	621	Patient Room and WR	Floor	Carpet	No								
6th	621	Patient Room and WR	Pipe Fittings	Asbestos Parging and Debris	Yes	Friable	Chrysotile	Poor	D	4	10-20 each		
6th	621	Patient Room and WR	Structural Steel	Sprayed Fireproofing	Yes	Friable	Amosite	Poor	D	4			
6th	622	Patient Room and WR	Ceiling	Plaster	No								
6th	622	Patient Room and WR	Walls	Plaster	No								
6th	622	Patient Room and WR	Floor	Carpet	No								
6th	622	Patient Room and WR	Pipe Fittings	Asbestos Parging and Debris	Yes	Friable	Chrysotile	Poor	D	4	10-20 each		
6th	622	Patient Room and WR	Structural Steel	Sprayed Fireproofing	Yes	Friable	Amosite	Poor	D	4			
6th	623	Patient Room and WR	Ceiling	Plaster	No								
6th	623	Patient Room and WR	Walls	Plaster	No								
6th	623	Patient Room and WR	Floor	Carpet	No								
6th	623	Patient Room and WR	Pipe Fittings	Asbestos Parging and Debris	Yes	Friable	Chrysotile	Poor	D	4	10-20 each		
6th	623	Patient Room and WR	Structural Steel	Sprayed Fireproofing	Yes	Friable	Amosite	Poor	D	4			
6th	624	Patient Room and WR	Ceiling	Plaster	No								
6th	624	Patient Room and WR	Walls	Plaster	No								
6th	624	Patient Room and WR	Floor	Carpet	No								
6th	624	Patient Room and WR	Pipe Fittings	Asbestos Parging and Debris	Yes	Friable	Chrysotile	Poor	D	4	10-20 each		
6th	624	Patient Room and WR	Structural Steel	Sprayed Fireproofing	Yes	Friable	Amosite	Poor	D	4			
6th	625	Patient Room and WR	Ceiling	Plaster	No								Samples 2a-2c - SEL Project No.: 3190010
6th	625	Patient Room and WR	Walls	Plaster	No								Samples 2a-2c - SEL Project No.: 3190010
6th	625	Patient Room and WR	Floor	Carpet	No								Samples 5a-5c - SEL Project No.: 3190010
6th	625	Patient Room and WR	Pipe Fittings	Asbestos Parging and Debris	Yes	Friable	Chrysotile	Poor	D	4	10-20 each		
6th	625	Patient Room and WR	Structural Steel	Sprayed Fireproofing	Yes	Friable	Amosite	Poor	D	4			
6th	626	Patient Room and WR	Ceiling	Plaster	No								
6th	626	Patient Room and WR	Walls	Plaster	No								
6th	626	Patient Room and WR	Floor	Carpet	No								
6th	626	Patient Room and WR	Pipe Fittings	Asbestos Parging and Debris	Yes	Friable	Chrysotile	Poor	D	4	10-20 each		

Asbestos Survey Report - Scarborough & Rouge Hospital - Centenary, 2867 Ellesmere Road, Toronto, Ontario

Floor	Room	Description	Component	Material	Asbestos Present	Type	Form	Condition	Access	Action	Quantity	Unit	Comments
6th	626	Patient Room and WR	Structural Steel	Sprayed Fireproofing	Yes	Friable	Amosite	Poor	D	4			
6th	627	Patient Room and WR	Ceiling	Plaster	No								
6th	627	Patient Room and WR	Walls	Plaster	No								
6th	627	Patient Room and WR	Floor	Carpet	No								
6th	627	Patient Room and WR	Pipe Fittings	Asbestos Parging and Debris	Yes	Friable	Chrysotile	Poor	D	4	10-20 each		
6th	627	Patient Room and WR	Structural Steel	Sprayed Fireproofing	Yes	Friable	Amosite	Poor	D	4			
6th	628	Patient Room and WR	Ceiling	Plaster	No								
6th	628	Patient Room and WR	Walls	Plaster	No								
6th	628	Patient Room and WR	Floor	Carpet	No								
6th	628	Patient Room and WR	Pipe Fittings	Asbestos Parging and Debris	Yes	Friable	Chrysotile	Poor	D	4	10-20 each		
6th	628	Patient Room and WR	Structural Steel	Sprayed Fireproofing	Yes	Friable	Amosite	Poor	D	4			
6th	629	Office	Ceiling	Plaster	No								
6th	629	Office	Walls	Plaster	No								
6th	629	Office	Floor	Carpet	No								
6th	629	Office	Pipe Fittings	Asbestos Parging and Debris	Yes	Friable	Chrysotile	Poor	D	4	10-20 each		
6th	629	Office	Structural Steel	Sprayed Fireproofing	Yes	Friable	Amosite	Poor	D	4			
6th	651	Patient Room and WR	Ceiling	Plaster	No								
6th	651	Patient Room and WR	Walls	Plaster	No								
6th	651	Patient Room and WR	Floor	Carpet	No								
6th	651	Patient Room and WR	Pipe Fittings	Asbestos Parging and Debris	Yes	Friable	Chrysotile	Poor	D	4	10-20 each		
6th	651	Patient Room and WR	Structural Steel	Sprayed Fireproofing	Yes	Friable	Amosite	Poor	D	4			
6th	652	Patient Room and WR	Ceiling	Plaster	No								
6th	652	Patient Room and WR	Walls	Plaster	No								
6th	652	Patient Room and WR	Floor	Carpet	No								
6th	652	Patient Room and WR	Pipe Fittings	Asbestos Parging and Debris	Yes	Friable	Chrysotile	Poor	E	4	10-20 each		
6th	652	Patient Room and WR	Structural Steel	Sprayed Fireproofing	Yes	Friable	Amosite	Poor	E	4			
6th	653	Office	Ceiling	Plaster	No								
6th	653	Office	Walls	Plaster	No								
6th	653	Office	Floor	Yellow Vinyl Sheet Flooring	No								
6th	653	Office	Pipe Fittings	Asbestos Parging and Debris	Yes	Friable	Chrysotile	Poor	E	4	10-20 each		
6th	653	Office	Structural Steel	Sprayed Fireproofing	Yes	Friable	Amosite	Poor	E	4			
6th	655	Patient Room and WR	Ceiling	2x4 Multi-Pinhole Ceiling Tile	No								

Asbestos Survey Report - Scarborough & Rouge Hospital - Centenary, 2867 Ellesmere Road, Toronto, Ontario

Floor	Room	Description	Component	Material	Asbestos Present	Type	Form	Condition	Access	Action	Quantity	Unit	Comments
6th	655	Patient Room and WR	Walls	Plaster	No								
6th	655	Patient Room and WR	Floor	Carpet	No								
6th	655	Patient Room and WR	Pipe Fittings	Asbestos Parging and Debris	Yes	Friable	Chrysotile	Poor	E	4	10-20 each		
6th	655	Patient Room and WR	Structural Steel	Sprayed Fireproofing	Yes	Friable	Amosite	Poor	E	4			
6th	658	Group Waiting Room	Walls	Plaster	No								
6th	658	Group Waiting Room	Floor	Yellow Vinyl Sheet Flooring	No								
6th	658	Group Waiting Room	Pipe Fittings	Asbestos Parging Cement	Yes	Friable	Chrysotile	Poor	E	4	10-20 each		
6th	658	Group Waiting Room	Structural Steel	Sprayed Fireproofing	Yes	Friable	Amosite	Poor	E	4			
6th	671	Storage /WR	Ceiling	2x4 Multi-Pinhole Ceiling Tile	No								
6th	671	Storage /WR	Walls	Plaster	No								
6th	671	Storage /WR	Floor	Terrazzo	No								
6th	671	Storage /WR	Structural Steel	Sprayed Fireproofing	Yes	Friable	Amosite	Poor	E	4			
6th	672	Storage /WR	Ceiling	2x4 Multi-Pinhole Ceiling Tile	No								
6th	672	Storage /WR	Walls	Plaster	No								
6th	672	Storage /WR	Floor	Terrazzo	No								
6th	672	Storage /WR	Structural Steel	Sprayed Fireproofing	Yes	Friable	Amosite	Poor	E	4			
6th	666	Storage/File Room	Ceiling	Plaster	No								
6th	666	Storage/File Room	Walls	Plaster	No								
6th	666	Storage/File Room	Floor	Yellow Vinyl Sheet Flooring	No								
6th	666	Storage/File Room	Pipe Fittings	Asbestos Parging and Debris	Yes	Friable	Chrysotile	Poor	E	4	10-20 each		
6th	666	Storage/File Room	Structural Steel	Sprayed Fireproofing	Yes	Friable	Amosite	Poor	E	4			
6th	667	Office	Floor	Carpet	No								
6th	668	Shower	Structural Steel	Sprayed Fireproofing	Yes	Friable	Amosite	Poor	E	4			
6th	669	Parents Washroom	Pipe Fittings	Asbestos Parging and Debris	Yes	Friable	Chrysotile	Poor	E	4	10-20 each		
6th	669	Parents Washroom	Structural Steel	Sprayed Fireproofing	Yes	Friable	Amosite	Poor	E	4			
6th	671	Office	Floor	Carpet									
6th	671	Office	Pipe Fittings	Asbestos Parging Cement	Yes	Friable	Chrysotile	Poor	E	4	10-20 each		
6th	671	Office	Structural Steel	Sprayed Fireproofing	Yes	Friable	Amosite	Poor	E	4			
6th	672	Office	Floor	Carpet									
6th	672	Parents Lounge	Pipe Fittings	Asbestos Parging Cement	Yes	Friable	Chrysotile	Poor	E	4	10-20 each		
6th	672	Parents Lounge	Structural Steel	Sprayed Fireproofing	Yes	Friable	Amosite	Poor	E	4			
6th	Hall	N/S/E Hallways	Pipe Fittings	Asbestos Parging Cement	Yes	Friable	Chrysotile	Poor	D	4	10-20 each		

Asbestos Survey Report - Scarborough & Rouge Hospital - Centenary, 2867 Ellesmere Road, Toronto, Ontario

Floor	Room	Description	Component	Material	Asbestos Present	Type	Form	Condition	Access	Action	Quantity	Unit	Comments
6th	Hall	N/S/E Hallways	Structural Steel	Sprayed Fireproofing	Yes	Friable	Amosite	Poor	D	4			
6th	NE Off	N/E Office	Structural Steel	Sprayed Fireproofing	Yes	Friable	Amosite	Poor	D	4			
6th	NSPAED	Nurse Stn Pediatric	Structural Steel	Sprayed Fireproofing	Yes	Friable	Amosite	Poor	D	4			
6th	S TV	S. TV + Rest Area	Structural Steel	Sprayed Fireproofing	Yes	Friable	Amosite	Poor	D	4			
6th	SERELEV	Service Elevator Lobby	Structural Steel	Sprayed Fireproofing	Yes	Friable	Amosite	Poor	D	4			
6th	Stair 2	Stainwell # 2	Structural Steel	Sprayed Fireproofing	Yes	Friable	Amosite	Poor	E	4			
6th	W Stair	West Stair Corridor	Structural Steel	Sprayed Fireproofing	Yes	Friable	Amosite	Poor	E	4			
6th	Corr	N/W + S/W Corridor	Ceiling	2x2 Pinhole Ceiling Tile	No								
6th	Corr	N/W + S/W Corridor	Pipe Fittings	Asbestos Parging Cement	Yes	Friable	Chrysotile	Poor	E	4	10-20 each		
6th	Corr	N/W + S/W Corridor	Structural Steel	Sprayed Fireproofing	Yes	Friable	Amosite	Poor	E	4			
6th	DWS	Dumbwaiter Shaft	Structural Steel	Sprayed Fireproofing	Yes	Friable	Amosite	Poor	E	4			
7th	Corridor	Corridor	Structural Joists	Sprayed Fireproofing	Suspect	Friable	Amosite	Poor	D	4			Sample 13 (2014)
7th	Corridor	Corridor	Structural Joists	Sprayed Fireproofing	Suspect	Friable	Amosite	Poor	D	4			Sample 14 (2014)
7th	Elevator Lobby	Elevator Lobby	Structural Joists	Sprayed Fireproofing	Suspect	Friable	Amosite	Poor	D	4			Sample 15 (2014)
7th	Mechanical	Shafts (3)	Ceiling	Metal	No								
7th	Mechanical	Shafts (3)	Walls	Concrete	No								
7th	Mechanical	Shafts (3)	Floor	Metal	No								
7th	Mechanical	Shafts (3)	Pipe	Fiberglass Insulation	No								
7th	Mechanical	Shafts (3)	Pipe Fittings	Asbestos Parging and Debris	Yes	Friable	Chrysotile	Poor	D	4	10-20 each		
7th	Mechanical	Shafts (3)	Suspect Debris	Sprayed Fireproofing	Yes	Friable	Amosite	Poor	D	4			
7th	700	Office	Ceiling	Plaster	No								
7th	700	Office	Walls	Plaster	No								
7th	700	Office	Floor	Yellow Vinyl Sheet Flooring	No								
7th	700	Office	Pipe Fittings	Asbestos Parging and Debris	Yes	Friable	Chrysotile	Poor	D	4	10-20 each		
7th	700	Office	Suspect Debris	Sprayed Fireproofing	Yes	Friable	Amosite	Poor	D	4			
7th	701	Office	Ceiling	Plaster	No								
7th	701	Office	Walls	Plaster	No								
7th	701	Office	Floor	Yellow Vinyl Sheet Flooring	No								
7th	701	Office	Pipe Fittings	Asbestos Parging and Debris	Yes	Friable	Chrysotile	Poor	D	4	10-20 each		
7th	701	Office	Suspect Debris	Sprayed Fireproofing	Yes	Friable	Amosite	Poor	D	4			
7th	702	Patient Room and WR	Ceiling	Plaster	No								
7th	702	Patient Room and WR	Walls	Plaster	No								

Asbestos Survey Report - Scarborough & Rouge Hospital - Centenary, 2867 Ellesmere Road, Toronto, Ontario

Floor	Room	Description	Component	Material	Asbestos Present	Type	Form	Condition	Access	Action	Quantity	Unit	Comments
7th	702	Patient Room and WR	Floor	Yellow Vinyl Sheet Flooring	No								
7th	702	Patient Room and WR	Pipe Fittings	Asbestos Parging and Debris	Yes	Friable	Chrysotile	Poor	D	4	10-20 each		
7th	702	Patient Room and WR	Suspect Debris	Sprayed Fireproofing	Yes	Friable	Amosite	Poor	D	4			
7th	703	Patient Room and WR	Ceiling	Plaster	No								
7th	703	Patient Room and WR	Walls	Plaster	No								
7th	703	Patient Room and WR	Floor	Yellow Vinyl Sheet Flooring	No								
7th	703	Patient Room and WR	Pipe Fittings	Asbestos Parging and Debris	Yes	Friable	Chrysotile	Poor	D	4	10-20 each		
7th	703	Patient Room and WR	Suspect Debris	Sprayed Fireproofing	Yes	Friable	Amosite	Poor	D	4			
7th	704	Patient Room and WR	Ceiling	Plaster	No								
7th	704	Patient Room and WR	Walls	Plaster	No								
7th	704	Patient Room and WR	Floor	Yellow Vinyl Sheet Flooring	No								
7th	704	Patient Room and WR	Pipe Fittings	Asbestos Parging and Debris	Yes	Friable	Chrysotile	Poor	D	4	10-20 each		
7th	704	Patient Room and WR	Suspect Debris	Sprayed Fireproofing	Yes	Friable	Amosite	Poor	D	4			
7th	705	Patient Room and WR	Ceiling	Plaster	No								
7th	705	Patient Room and WR	Walls	Plaster	No								
7th	705	Patient Room and WR	Floor	Yellow Vinyl Sheet Flooring	No								
7th	705	Patient Room and WR	Pipe Fittings	Asbestos Parging and Debris	Yes	Friable	Chrysotile	Poor	D	4	10-20 each		
7th	705	Patient Room and WR	Suspect Debris	Sprayed Fireproofing	Yes	Friable	Amosite	Poor	D	4			
7th	706	Patient Room and WR	Ceiling	Plaster	No								
7th	706	Patient Room and WR	Walls	Plaster	No								
7th	706	Patient Room and WR	Floor	Yellow Vinyl Sheet Flooring	No								
7th	706	Patient Room and WR	Pipe Fittings	Asbestos Parging and Debris	Yes	Friable	Chrysotile	Poor	D	4	10-20 each		
7th	706	Patient Room and WR	Suspect Debris	Sprayed Fireproofing	Yes	Friable	Amosite	Poor	D	4			
7th	707	Patient Room and WR	Ceiling	Plaster	No								
7th	707	Patient Room and WR	Walls	Plaster	No								
7th	707	Patient Room and WR	Floor	Yellow Vinyl Sheet Flooring	No								
7th	707	Patient Room and WR	Pipe Fittings	Asbestos Parging and Debris	Yes	Friable	Chrysotile	Poor	D	4	10-20 each		
7th	707	Patient Room and WR	Suspect Debris	Sprayed Fireproofing	Yes	Friable	Amosite	Poor	D	4			
7th	708	Patient Room and WR	Ceiling	Plaster	No								
7th	708	Patient Room and WR	Walls	Plaster	No								
7th	708	Patient Room and WR	Floor	Yellow Vinyl Sheet Flooring	No								
7th	708	Patient Room and WR	Pipe Fittings	Asbestos Parging and Debris	Yes	Friable	Chrysotile	Poor	D	4	10-20 each		

Asbestos Survey Report - Scarborough & Rouge Hospital - Centenary, 2867 Ellesmere Road, Toronto, Ontario

Floor	Room	Description	Component	Material	Asbestos Present	Type	Form	Condition	Access	Action	Quantity	Unit	Comments
7th	708	Patient Room and WR	Suspect Debris	Sprayed Fireproofing	Yes	Friable	Amosite	Poor	D	4			
7th	709	Patient Room and WR	Ceiling	Plaster	No								
7th	709	Patient Room and WR	Walls	Plaster	No								
7th	709	Patient Room and WR	Floor	Yellow Vinyl Sheet Flooring	No								
7th	709	Patient Room and WR	Pipe Fittings	Asbestos Parging and Debris	Yes	Friable	Chrysotile	Poor	D	4	10-20 each		
7th	709	Patient Room and WR	Suspect Debris	Sprayed Fireproofing	Yes	Friable	Amosite	Poor	D	4			
7th	710	Patient Room and WR	Ceiling	Plaster	No								
7th	710	Patient Room and WR	Walls	Plaster	No								
7th	710	Patient Room and WR	Floor	Yellow Vinyl Sheet Flooring	No								
7th	710	Patient Room and WR	Pipe Fittings	Asbestos Parging and Debris	Yes	Friable	Chrysotile	Poor	D	4	10-20 each		
7th	710	Patient Room and WR	Suspect Debris	Sprayed Fireproofing	Yes	Friable	Amosite	Poor	D	4			
7th	711	Patient Room and WR	Ceiling	Plaster	No								
7th	711	Patient Room and WR	Walls	Plaster	No								
7th	711	Patient Room and WR	Floor	Yellow Vinyl Sheet Flooring	No								
7th	711	Patient Room and WR	Pipe Fittings	Asbestos Parging and Debris	Yes	Friable	Chrysotile	Poor	D	4	10-20 each		
7th	711	Patient Room and WR	Suspect Debris	Sprayed Fireproofing	Yes	Friable	Amosite	Poor	D	4			
7th	712	Patient Room and WR	Ceiling	Plaster	No								
7th	712	Patient Room and WR	Walls	Plaster	No								
7th	712	Patient Room and WR	Floor	Yellow Vinyl Sheet Flooring	No								
7th	712	Patient Room and WR	Pipe Fittings	Asbestos Parging and Debris	Yes	Friable	Chrysotile	Poor	D	4	10-20 each		
7th	712	Patient Room and WR	Suspect Debris	Sprayed Fireproofing	Yes	Friable	Amosite	Poor	D	4			
7th	713	Patient Room and WR	Ceiling	Plaster	No								
7th	713	Patient Room and WR	Walls	Plaster	No								
7th	713	Patient Room and WR	Floor	Yellow Vinyl Sheet Flooring	No								
7th	713	Patient Room and WR	Pipe Fittings	Asbestos Parging and Debris	Yes	Friable	Chrysotile	Poor	D	4	10-20 each		
7th	713	Patient Room and WR	Suspect Debris	Sprayed Fireproofing	Yes	Friable	Amosite	Poor	D	4			
7th	714	Patient Room and WR	Ceiling	Plaster	No								
7th	714	Patient Room and WR	Walls	Plaster	No								
7th	714	Patient Room and WR	Floor	Yellow Vinyl Sheet Flooring	No								
7th	714	Patient Room and WR	Pipe Fittings	Asbestos Parging and Debris	Yes	Friable	Chrysotile	Poor	D	4	10-20 each		
7th	714	Patient Room and WR	Suspect Debris	Sprayed Fireproofing	Yes	Friable	Amosite	Poor	D	4			
7th	715	Patient Room and WR	Ceiling	Plaster	No								

Asbestos Survey Report - Scarborough & Rouge Hospital - Centenary, 2867 Ellesmere Road, Toronto, Ontario

Floor	Room	Description	Component	Material	Asbestos Present	Type	Form	Condition	Access	Action	Quantity	Unit	Comments
7th	715	Patient Room and WR	Walls	Plaster	No								
7th	715	Patient Room and WR	Floor	Yellow Vinyl Sheet Flooring	No								
7th	715	Patient Room and WR	Pipe Fittings	Asbestos Parging and Debris	Yes	Friable	Chrysotile	Poor	D	4	10-20 each		
7th	715	Patient Room and WR	Suspect Debris	Sprayed Fireproofing	Yes	Friable	Amosite	Poor	D	4			
7th	716	Patient Room and WR	Ceiling	Plaster	No								
7th	716	Patient Room and WR	Walls	Plaster	No								
7th	716	Patient Room and WR	Floor	Yellow Vinyl Sheet Flooring	No								
7th	716	Patient Room and WR	Pipe Fittings	Asbestos Parging and Debris	Yes	Friable	Chrysotile	Poor	D	4	10-20 each		
7th	716	Patient Room and WR	Suspect Debris	Sprayed Fireproofing	Yes	Friable	Amosite	Poor	D	4			
7th	717	Patient Room and WR	Ceiling	Plaster	No								
7th	717	Patient Room and WR	Walls	Plaster	No								
7th	717	Patient Room and WR	Floor	Yellow Vinyl Sheet Flooring	No								
7th	717	Patient Room and WR	Pipe Fittings	Asbestos Parging and Debris	Yes	Friable	Chrysotile	Poor	D	4	10-20 each		
7th	717	Patient Room and WR	Suspect Debris	Sprayed Fireproofing	Yes	Friable	Amosite	Poor	D	4			
7th	718	Patient Room and WR	Ceiling	Plaster	No								
7th	718	Patient Room and WR	Walls	Plaster	No								
7th	718	Patient Room and WR	Floor	Yellow Vinyl Sheet Flooring	No								
7th	718	Patient Room and WR	Pipe Fittings	Asbestos Parging and Debris	Yes	Friable	Chrysotile	Poor	D	4	10-20 each		
7th	718	Patient Room and WR	Suspect Debris	Sprayed Fireproofing	Yes	Friable	Amosite	Poor	D	4			
7th	719	Patient Room and WR	Ceiling	Plaster	No								
7th	719	Patient Room and WR	Walls	Plaster	No								
7th	719	Patient Room and WR	Floor	Yellow Vinyl Sheet Flooring	No								
7th	719	Patient Room and WR	Pipe Fittings	Asbestos Parging and Debris	Yes	Friable	Chrysotile	Poor	D	4	10-20 each		
7th	719	Patient Room and WR	Suspect Debris	Sprayed Fireproofing	Yes	Friable	Amosite	Poor	D	4			
7th	720	Patient Room and WR	Ceiling	Plaster	No								
7th	720	Patient Room and WR	Walls	Plaster	No								
7th	720	Patient Room and WR	Floor	Yellow Vinyl Sheet Flooring	No								
7th	720	Patient Room and WR	Pipe Fittings	Asbestos Parging and Debris	Yes	Friable	Chrysotile	Poor	D	4	10-20 each		
7th	720	Patient Room and WR	Suspect Debris	Sprayed Fireproofing	Yes	Friable	Amosite	Poor	D	4			
7th	721	Patient Room and WR	Ceiling	Plaster	No								
7th	721	Patient Room and WR	Walls	Plaster	No								
7th	721	Patient Room and WR	Floor	Yellow Vinyl Sheet Flooring	No								

Asbestos Survey Report - Scarborough & Rouge Hospital - Centenary, 2867 Ellesmere Road, Toronto, Ontario

Floor	Room	Description	Component	Material	Asbestos Present	Type	Form	Condition	Access	Action	Quantity	Unit	Comments
7th	721	Patient Room and WR	Pipe Fittings	Asbestos Parging and Debris	Yes	Friable	Chrysotile	Poor	D	4	10-20 each		
7th	721	Patient Room and WR	Suspect Debris	Sprayed Fireproofing	Yes	Friable	Amosite	Poor	D	4			
7th	722	Patient Room and WR	Ceiling	Plaster	No								
7th	722	Patient Room and WR	Walls	Plaster	No								
7th	722	Patient Room and WR	Floor	Yellow Vinyl Sheet Flooring	No								
7th	722	Patient Room and WR	Pipe Fittings	Asbestos Parging and Debris	Yes	Friable	Chrysotile	Poor	D	4	10-20 each		
7th	722	Patient Room and WR	Suspect Debris	Sprayed Fireproofing	Yes	Friable	Amosite	Poor	D	4			
7th	723	Patient Room and WR	Ceiling	Plaster	No								
7th	723	Patient Room and WR	Walls	Plaster	No								
7th	723	Patient Room and WR	Floor	Yellow Vinyl Sheet Flooring	No								
7th	723	Patient Room and WR	Pipe Fittings	Asbestos Parging and Debris	Yes	Friable	Chrysotile	Poor	D	4	10-20 each		
7th	723	Patient Room and WR	Suspect Debris	Sprayed Fireproofing	Yes	Friable	Amosite	Poor	D	4			
7th	724	Patient Room and WR	Ceiling	Plaster	No								
7th	724	Patient Room and WR	Walls	Plaster	No								
7th	724	Patient Room and WR	Floor	Yellow Vinyl Sheet Flooring	No								
7th	724	Patient Room and WR	Pipe Fittings	Asbestos Parging and Debris	Yes	Friable	Chrysotile	Poor	D	4	10-20 each		
7th	724	Patient Room and WR	Suspect Debris	Sprayed Fireproofing	Yes	Friable	Amosite	Poor	D	4			
7th	725	Patient Room and WR	Ceiling	Plaster	No								
7th	725	Patient Room and WR	Walls	Plaster	No								
7th	725	Patient Room and WR	Floor	Yellow Vinyl Sheet Flooring	No								
7th	725	Patient Room and WR	Pipe Fittings	Asbestos Parging and Debris	Yes	Friable	Chrysotile	Poor	D	4	10-20 each		
7th	725	Patient Room and WR	Suspect Debris	Sprayed Fireproofing	Yes	Friable	Amosite	Poor	D	4			
7th	726	Patient Room and WR	Ceiling	Plaster	No								
7th	726	Patient Room and WR	Walls	Plaster	No								
7th	726	Patient Room and WR	Floor	Yellow Vinyl Sheet Flooring	No								
7th	726	Patient Room and WR	Pipe Fittings	Asbestos Parging and Debris	Yes	Friable	Chrysotile	Poor	D	4	10-20 each		
7th	726	Patient Room and WR	Suspect Debris	Sprayed Fireproofing	Yes	Friable	Amosite	Poor	D	4			
7th	727	Patient Room and WR	Ceiling	Plaster	No								
7th	727	Patient Room and WR	Walls	Plaster	No								
7th	727	Patient Room and WR	Floor	Yellow Vinyl Sheet Flooring	No								
7th	727	Patient Room and WR	Pipe Fittings	Asbestos Parging and Debris	Yes	Friable	Chrysotile	Poor	D	4	10-20 each		
7th	727	Patient Room and WR	Suspect Debris	Sprayed Fireproofing	Yes	Friable	Amosite	Poor	D	4			

Asbestos Survey Report - Scarborough & Rouge Hospital - Centenary, 2867 Ellesmere Road, Toronto, Ontario

Floor	Room	Description	Component	Material	Asbestos Present	Type	Form	Condition	Access	Action	Quantity	Unit	Comments
7th	728	Patient Room and WR	Ceiling	Plaster	No								
7th	728	Patient Room and WR	Walls	Plaster	No								
7th	728	Patient Room and WR	Floor	Yellow Vinyl Sheet Flooring	No								
7th	728	Patient Room and WR	Pipe Fittings	Asbestos Parging and Debris	Yes	Friable	Chrysotile	Poor	D	4	10-20 each		
7th	728	Patient Room and WR	Suspect Debris	Sprayed Fireproofing	Yes	Friable	Amosite	Poor	D	4			
7th	729	Patient Room and WR	Ceiling	Plaster	No								
7th	729	Patient Room and WR	Walls	Plaster	No								
7th	729	Patient Room and WR	Floor	Yellow Vinyl Sheet Flooring	No								
7th	729	Patient Room and WR	Pipe Fittings	Asbestos Parging and Debris	Yes	Friable	Chrysotile	Poor	D	4	10-20 each		
7th	729	Patient Room and WR	Suspect Debris	Sprayed Fireproofing	Yes	Friable	Amosite	Poor	D	4			
7th	730	Patient Room and WR	Ceiling	Plaster	No								
7th	730	Patient Room and WR	Walls	Plaster	No								
7th	730	Patient Room and WR	Floor	Yellow Vinyl Sheet Flooring	No								
7th	730	Patient Room and WR	Pipe Fittings	Asbestos Parging and Debris	Yes	Friable	Chrysotile	Poor	D	4	10-20 each		
7th	730	Patient Room and WR	Suspect Debris	Sprayed Fireproofing	Yes	Friable	Amosite	Poor	D	4			
7th	731	Patient Room and WR	Ceiling	Plaster	No								
7th	731	Patient Room and WR	Walls	Plaster	No								
7th	731	Patient Room and WR	Floor	Yellow Vinyl Sheet Flooring	No								
7th	731	Patient Room and WR	Pipe Fittings	Asbestos Parging and Debris	Yes	Friable	Chrysotile	Poor	D	4	10-20 each		
7th	731	Patient Room and WR	Suspect Debris	Sprayed Fireproofing	Yes	Friable	Amosite	Poor	D	4			
7th	732	Patient Room and WR	Ceiling	Plaster	No								
7th	732	Patient Room and WR	Walls	Plaster	No								
7th	732	Patient Room and WR	Floor	Yellow Vinyl Sheet Flooring	No								
7th	732	Patient Room and WR	Pipe Fittings	Asbestos Parging and Debris	Yes	Friable	Chrysotile	Poor	D	4	10-20 each		
7th	732	Patient Room and WR	Suspect Debris	Sprayed Fireproofing	Yes	Friable	Amosite	Poor	D	4			
7th	733	Patient Room and WR	Ceiling	Plaster	No								
7th	733	Patient Room and WR	Walls	Plaster	No								
7th	733	Patient Room and WR	Floor	Yellow Vinyl Sheet Flooring	No								
7th	733	Patient Room and WR	Pipe Fittings	Asbestos Parging and Debris	Yes	Friable	Chrysotile	Poor	D	4	10-20 each		
7th	733	Patient Room and WR	Suspect Debris	Sprayed Fireproofing	Yes	Friable	Amosite	Poor	D	4			
7th	734	Patient Room and WR	Ceiling	Plaster	No								
7th	734	Patient Room and WR	Walls	Plaster	No								

Asbestos Survey Report - Scarborough & Rouge Hospital - Centenary, 2867 Ellesmere Road, Toronto, Ontario

Floor	Room	Description	Component	Material	Asbestos Present	Type	Form	Condition	Access	Action	Quantity	Unit	Comments
7th	734	Patient Room and WR	Floor	Yellow Vinyl Sheet Flooring	No								
7th	734	Patient Room and WR	Pipe Fittings	Asbestos Parging and Debris	Yes	Friable	Chrysotile	Poor	D	4	10-20 each		
7th	734	Patient Room and WR	Suspect Debris	Sprayed Fireproofing	Yes	Friable	Amosite	Poor	D	4			
7th	735	Patient Room and WR	Ceiling	Plaster	No								
7th	735	Patient Room and WR	Walls	Plaster	No								
7th	735	Patient Room and WR	Floor	Yellow Vinyl Sheet Flooring	No								
7th	735	Patient Room and WR	Pipe Fittings	Asbestos Parging and Debris	Yes	Friable	Chrysotile	Poor	D	4	10-20 each		
7th	735	Patient Room and WR	Suspect Debris	Sprayed Fireproofing	Yes	Friable	Amosite	Poor	D	4			
7th	736	Patient Room and WR	Ceiling	Plaster	No								
7th	736	Patient Room and WR	Walls	Plaster	No								
7th	736	Patient Room and WR	Floor	Yellow Vinyl Sheet Flooring	No								
7th	736	Patient Room and WR	Pipe Fittings	Asbestos Parging and Debris	Yes	Friable	Chrysotile	Poor	D	4	10-20 each		
7th	736	Patient Room and WR	Suspect Debris	Sprayed Fireproofing	Yes	Friable	Amosite	Poor	D	4			
7th	737	Patient Room and WR	Ceiling	Plaster	No								
7th	737	Patient Room and WR	Walls	Plaster	No								
7th	737	Patient Room and WR	Floor	Yellow Vinyl Sheet Flooring	No								
7th	737	Patient Room and WR	Pipe Fittings	Asbestos Parging and Debris	Yes	Friable	Chrysotile	Poor	D	4	10-20 each		
7th	737	Patient Room and WR	Suspect Debris	Sprayed Fireproofing	Yes	Friable	Amosite	Poor	D	4			
7th	738	Patient Room and WR	Ceiling	Plaster	No								
7th	738	Patient Room and WR	Walls	Plaster	No								
7th	738	Patient Room and WR	Floor	Yellow Vinyl Sheet Flooring	No								
7th	738	Patient Room and WR	Pipe Fittings	Asbestos Parging and Debris	Yes	Friable	Chrysotile	Poor	D	4	10-20 each		
7th	738	Patient Room and WR	Suspect Debris	Sprayed Fireproofing	Yes	Friable	Amosite	Poor	D	4			
7th	739	Patient Room and WR	Ceiling	Plaster	No								
7th	739	Patient Room and WR	Walls	Plaster	No								
7th	739	Patient Room and WR	Floor	Yellow Vinyl Sheet Flooring	No								
7th	739	Patient Room and WR	Pipe Fittings	Asbestos Parging and Debris	Yes	Friable	Chrysotile	Poor	D	4	10-20 each		
7th	739	Patient Room and WR	Suspect Debris	Sprayed Fireproofing	Yes	Friable	Amosite	Poor	D	4			
7th	753	Office	Ceiling	2x4 Multi-Pinhole Ceiling Tile	No								
7th	753	Office	Walls	Plaster	No								
7th	753	Office	Floor	Yellow Vinyl Sheet Flooring	No								
7th	753	Office	Suspect Debris	Sprayed Fireproofing	Yes	Friable	Amosite	Poor	E	4			

Asbestos Survey Report - Scarborough & Rouge Hospital - Centenary, 2867 Ellesmere Road, Toronto, Ontario

Floor	Room	Description	Component	Material	Asbestos Present	Type	Form	Condition	Access	Action	Quantity	Unit	Comments
7th	755	Patient Room and WR	Ceiling	2x4 Multi-Pinhole Ceiling Tile	No								
7th	755	Patient Room and WR	Walls	Plaster	No								
7th	755	Patient Room and WR	Floor	Yellow Vinyl Sheet Flooring	No								
7th	755	Patient Room and WR	Pipe Fittings	Asbestos Parging and Debris	Yes	Friable	Chrysotile	Poor	E	4	10-20 each		
7th	755	Patient Room and WR	Suspect Debris	Sprayed Fireproofing	Yes	Friable	Amosite	Poor	E	4			
7th	759	Office	Ceiling	Plaster	No								
7th	759	Office	Walls	Plaster	No								
7th	759	Office	Floor	Carpet	No								
7th	761	Storage/WR	Ceiling	Plaster	No								
7th	761	Storage/WR	Walls	Plaster	No								
7th	761	Storage/WR	Floor	Terrazzo	No								
7th	761	Storage/WR	Suspect Debris	Sprayed Fireproofing	Yes	Friable	Amosite	Poor	E	4			
7th	762	Storage/WR	Ceiling	Plaster	No								
7th	762	Storage/WR	Walls	Plaster	No								
7th	762	Storage/WR	Floor	Yellow Vinyl Sheet Flooring	No								
7th	762	Storage/WR	Suspect Debris	Sprayed Fireproofing	Yes	Friable	Amosite	Poor	E	4			
7th	764	Storage/WR	Ceiling	2x4 Multi-Pinhole Ceiling Tile	No								
7th	764	Storage/WR	Walls	Plaster	No								
7th	764	Storage/WR	Floor	Yellow Vinyl Sheet Flooring	No								
7th	764	Storage/WR	Pipe Fittings	Asbestos Parging and Debris	Yes	Friable	Chrysotile	Poor	E	4	10-20 each		
7th	765	Clean Utility	Ceiling	2x4 Multi-Pinhole Ceiling Tile	No								
7th	765	Clean Utility	Walls	Plaster	No								
7th	765	Clean Utility	Floor	Yellow Vinyl Sheet Flooring	No								
7th	765	Clean Utility	Pipe Fittings	Asbestos Parging and Debris	Yes	Friable	Chrysotile	Poor	E	4	10-20 each		
7th	765	Clean Utility	Suspect Debris	Sprayed Fireproofing	Yes	Friable	Amosite	Poor	E	4			
7th	766	Soiled Utility Room	Suspect Debris	Sprayed Fireproofing	Yes	Friable	Amosite	Poor	E	4			
7th	767	Office	Floor	Carpet	No								
7th	767		Floor	1x1 White Vinyl Floor Tiles	No								SEL # 108315 (Feb. 2015)
7th	767	Office	Ceiling	Sprayed Fireproofing	Yes	Friable	40% Amosite	Poor	E	4			Safetech Environmental Limited (Feb. 18-14), Removal June 2015)
7th	767	Office	Walls	Plaster	No		<0.25% Chrysotile						Safetech Environmental Limited (Feb. 18-14)
7th	767	Office	Ceiling	2x4 pinhole/fissure Ceiling Tile	No								SEL # 108315 (Feb. 2015)
7th	768	Shower	Suspect Debris	Sprayed Fireproofing	Yes	Friable	Amosite	Poor	E	4			

Asbestos Survey Report - Scarborough & Rouge Hospital - Centenary, 2867 Ellesmere Road, Toronto, Ontario

Floor	Room	Description	Component	Material	Asbestos Present	Type	Form	Condition	Access	Action	Quantity	Unit	Comments
7th	769	Parents Washroom	Pipe Fittings	Asbestos Parging and Debris	Yes	Friable	Chrysotile	Poor	E	4	2 each		
7th	769	Parents Washroom	Suspect Debris	Sprayed Fireproofing	Yes	Friable	Amosite	Poor	E	4			
7th	772	Office	Floor	Carpet	No								
7th	772	Waiting Area	Floor	Vinyl Sheet Flooring Beneath Carpet	No								SEL # 108315 (Feb, 2015)
7th	772	Parents Lounge	Suspect Debris	Sprayed Fireproofing	Yes	Friable	Amosite	Poor	E	4			Removal June 2015
7th	772	Parents Lounge	Pipe Fittings	Asbestos Parging and Debris	Yes	Friable	Chrysotile	Poor	E	4	10-20 each		
7th	773		Ceiling	Sprayed Fireproofing	Yes	Friable							Removal June 2015
7th	Exam	Exam	Suspect Debris	Sprayed Fireproofing	Yes	Friable	Amosite	Poor	D	4			
7th	Hall	N/S/E Wing Hallways	Ceiling	2x4 Multi-Pinhole Ceiling Tile	No								
7th	Hall	N/S/E Wing Hallways	Pipe Fittings	Asbestos Parging and Debris	Yes	Friable	Chrysotile	Poor	D	4	10-20 each		
7th	Hall	N/S/E Wing Hallways	Suspect Debris	Sprayed Fireproofing	Yes	Friable	Amosite	Poor	D	4			
7th	NE Office	NE Office	Suspect Debris	Sprayed Fireproofing	Yes	Friable	Amosite	Poor	D	4			
7th	NSPAED	Nurse Stn Pediatric	Suspect Debris	Sprayed Fireproofing	Yes	Friable	Amosite	Poor	D	4			
7th	S TV	S TC and Rest Area	Suspect Debris	Sprayed Fireproofing	Yes	Friable	Amosite	Poor	D	4			
7th	SERELV	Service Elevator Lobby	Structural Joists	Sprayed Fireproofing	Yes	Friable	Amosite						
7th	Stair 2	Stairwell # 2	Suspect Debris	Sprayed Fireproofing	Yes	Friable	Amosite	Poor	D	4			
7th	WSTAIR	West Stair Corridor	Suspect Debris	Sprayed Fireproofing	Yes	Friable	Amosite	Poor	D	4			
7th	Corr	NW and SW Corridor	Pipe Fittings	Asbestos Parging and Debris	Yes	Friable	Chrysotile	Poor	D	4	10-20 each		
7th	Corr	NW and SW Corridor	Suspect Debris	Sprayed Fireproofing	Yes	Friable	Amosite	Poor	D	4			
7th	DWS	Dumbwaiter Shaft	Suspect Debris	Sprayed Fireproofing	Yes	Friable	Amosite	Poor	E	4			No access (2014)
7th	All	Corridors	Floor	1x1 Orange Vinyl Floor Tile	No								
7th	All	Corridors	Floor	1x1 Blue Vinyl Floor Tile	No								
7th	All	Corridors	Floor	1x1 Beige Vinyl Floor Tile	No								
8th	Corridor	Corridor	Structural Joists	Sprayed Fireproofing	Yes	Friable	Amosite	Poor	D	4			Sample 16 (2014)
8th	Corridor	Corridor	Structural Joists	Sprayed Fireproofing	Yes	Friable	Chrysotile	Poor	D	4			Sample 17 (2014)
8th	Elevator Lobby	Elevator Lobby	Structural Joists	Sprayed Fireproofing	Yes	Friable	Amosite	Poor	D	4			Sample 18 (2014)
8th	Mechanical	Shafts (3)	Ceiling	Metal	No								
8th	Mechanical	Shafts (3)	Walls	Concrete	No								
8th	Mechanical	Shafts (3)	Floor	Metal	No								
8th	Mechanical	Shafts (3)	Pipe	Fiberglass Insulation	No								
8th	Mechanical	Shafts (3)	Pipe Fittings	Asbestos Parging and Debris	Yes	Friable	Chrysotile	Poor	D	4	10-20 each		
8th	Mechanical	Shafts (3)	Suspect Debris	Sprayed Fireproofing	Yes	Friable	Amosite	Poor	D	4			

Asbestos Survey Report - Scarborough & Rouge Hospital - Centenary, 2867 Ellesmere Road, Toronto, Ontario

Floor	Room	Description	Component	Material	Asbestos Present	Type	Form	Condition	Access	Action	Quantity	Unit	Comments
8th	801	Patient Room and WR	Floor	Mastic	No								
8th	801	Patient Room and WR	Floor	1x1 Grey Vinyl Floor Tile	No								
8th	801	Patient Room and WR	Pipe Fittings	Asbestos Parging and Debris	Yes	Friable	Chrysotile	Poor	E	4	10-20 each		
8th	802	Patient Room and WR	Pipe Fittings	Asbestos Parging and Debris	Yes	Friable	Chrysotile	Poor	E	4	10-20 each		
8th	802	Patient Room and WR	Suspect Debris	Sprayed Fireproofing	Yes	Friable	Amosite	Poor	E	4			
8th	803	Patient Room and WR	Suspect Debris	Sprayed Fireproofing	Yes	Friable	Amosite	Poor	E	4			
8th	805	Patient Room	Suspect Debris	Sprayed Fireproofing	Yes	Friable	Amosite	Poor	E	4			
8th	805a	Patient Room	Suspect Debris	Sprayed Fireproofing	Yes	Friable	Amosite	Poor	E	4			
8th	806	Nurse Station	Debris	Sprayed Fireproofing	No								
8th	806a	Patient Room	Suspect Debris	Sprayed Fireproofing	Yes	Friable	Amosite	Poor	E	4			
8th	807	Patient Room and WR	Pipe Fittings	Asbestos Parging and Debris	Yes	Friable	Chrysotile	Poor	E	4	10-20 each		
8th	807	Patient Room and WR	Suspect Debris	Sprayed Fireproofing	Yes	Friable	Amosite	Poor	E	4			
8th	809	Patient Room	Floor	Mastic	No								
8th	809	Patient Room	Floor	1x1 Tan Vinyl Floor Tile	No								
8th	809	Patient Room	Suspect Debris	Sprayed Fireproofing	Yes	Friable	Amosite	Poor	E	4			
8th	810	Patient Room	Suspect Debris	Sprayed Fireproofing	Yes	Friable	Amosite	Poor	E	4			
8th	811	Patient Room and WR	Pipe Fittings	Asbestos Parging and Debris	Yes	Friable	Chrysotile	Poor	E	4	10-20 each		
8th	812	Patient Room and WR	Suspect Debris	Parging and Fireproofing	Yes	Friable	Amosite	Poor	E	4			
8th	814	Patient Room and WR	Suspect Debris	Parging and Fireproofing	Yes	Friable	Amosite	Poor	E	4			
8th	815	Patient Room and WR	Walls	Drywall	No								
8th	815	Patient Room and WR	Walls	Plaster	No								
8th	815	Patient Room	Debris	Sprayed Fireproofing	Yes	Friable	Amosite	Poor	E	4			
8th	816	Patient Room and WR	Suspect Debris	Sprayed Fireproofing	Yes	Friable	Amosite	Poor	E	4			
8th	816a	Patient Room	Suspect Debris	Sprayed Fireproofing	Yes	Friable	Amosite	Poor	E	4			
8th	819	Patient Room and WR	Pipe Fittings	Asbestos Parging and Debris	Yes	Friable	Chrysotile	Poor	E	4	10-20 each		
8th	819	Patient Room and WR	Suspect Debris	Parging and Fireproofing	Yes	Friable	Amosite	Poor	E	4			
8th	820	Patient Room and WR	Pipe Fittings	Asbestos Parging and Debris	Yes	Friable	Chrysotile	Poor	E	4	10-20 each		
8th	820	Patient Room and WR	Suspect Debris	Parging and Fireproofing	Yes	Friable	Amosite	Poor	E	4			
8th	821	Patient Room and WR	Pipe Fittings	Asbestos Parging and Debris	Yes	Friable	Chrysotile	Poor	E	4	10-20 each		
8th	821	Patient Room	Suspect Debris	Parging and Fireproofing	Yes	Friable	Amosite	Poor	E	4			
8th	822	Patient Room and WR	Suspect Debris	Sprayed Fireproofing	Yes	Friable	Amosite	Poor	E	4			
8th	823	Patient Room and WR	Suspect Debris	Sprayed Fireproofing	Yes	Friable	Amosite	Poor	E	4			

Asbestos Survey Report - Scarborough & Rouge Hospital - Centenary, 2867 Ellesmere Road, Toronto, Ontario

Floor	Room	Description	Component	Material	Asbestos Present	Type	Form	Condition	Access	Action	Quantity	Unit	Comments
8th	824	Patient Room and WR	Suspect Debris	Sprayed Fireproofing	Yes	Friable	Amosite	Poor	E	4			
8th	825	Patient Room and WR	Suspect Debris	Sprayed Fireproofing	Yes	Friable	Amosite	Poor	E	4			
8th	827	Patient Room and WR	Suspect Debris	Sprayed Fireproofing	Yes	Friable	Amosite	Poor	E	4			
8th	827c	Storage	Suspect Debris	Sprayed Fireproofing	Yes	Friable	Amosite	Poor	D	4			
8th	828	Staff Lounge	Floor	Mastic	No								
8th	828	Staff Lounge	Floor	1x1 Tan Vinyl Floor Tile	No								
8th	828	Staff Lounge	Debris	Parging and Fireproofing	Yes	Friable	Amosite	Poor	D	4			
8th	830	Staff Lounge	Suspect Debris	Parging and Fireproofing	Yes	Friable	Amosite	Poor	D	4			
8th	831	Patient Room and WR	Suspect Debris	Parging and Fireproofing	Yes	Friable	Amosite	Poor	E	4			
8th	833	Patient Room and WR	Suspect Debris	Parging and Fireproofing	Yes	Friable	Amosite	Poor	E	4			
8th	835	Patient Room and WR	Suspect Debris	Parging and Fireproofing	Yes	Friable	Amosite	Poor	E	4			
8th	837	Patient Room and WR	Suspect Debris	Parging and Fireproofing	Yes	Friable	Amosite	Poor	E	4			
8th	838	Patient Room	Pipe Fittings	Asbestos Parging and Debris	Yes	Friable	Chrysotile	Poor	E	4			
8th	839	Patient Room	Pipe Fittings	Asbestos Parging and Debris	Yes	Friable	Chrysotile	Poor	E	4			
8th	848	Palliative Care Lounge	Suspect Debris	Sprayed Fireproofing	Yes	Friable	Amosite	Poor	D	4			
8th	851	Soiled Linen Room	Pipe Fittings	Asbestos Parging and Debris	Yes	Friable	Chrysotile	Poor	D	4	10-20 each		
8th	851	Soiled Linen Room	Suspect Debris	Sprayed Fireproofing	Yes	Friable	Amosite	Poor	D	4			
8th	852	Office	Suspect Debris	Sprayed Fireproofing	Yes	Friable	Amosite	Poor	D	4			
8th	853	Patient Kitchen	Pipe Fittings	Asbestos Parging and Debris	Yes	Friable	Chrysotile	Poor	D	4	10-20 each		
8th	853	Patient Kitchen	Suspect Debris	Sprayed Fireproofing	Yes	Friable	Amosite	Poor	D	4			
8th	855	Nurse Station	Ceiling	2x4 Multi-Pinhole Ceiling Tile	No								
8th	855	Nurse Station	Ceiling	2x4 Paw Print Ceiling Tile	No								
8th	855	Nurse Station	Pipe Fittings	Asbestos Parging and Debris	Yes	Friable	Chrysotile	Poor	D	4	10-20 each		
8th	855	Nurse Station	Debris	Sprayed Fireproofing	Yes	Friable	Chrysotile	Poor	D	4			
8th	856	Service Elevator Lobby	Suspect Debris	Sprayed Fireproofing	Yes	Friable	Amosite	Poor	D	4			
8th	860	Office	Ceiling	2x2 Ceiling Tile	No								
8th	860	Office	Walls	Drywall	No								
8th	861	Washroom	Pipe Fittings	Asbestos Parging and Debris	Yes	Friable	Chrysotile	Poor	D	4	10-20 each		
8th	862	Washroom	Pipe Fittings	Asbestos Parging and Debris	Yes	Friable	Chrysotile	Poor	D	4	10-20 each		
8th	865	Clean Supply	Suspect Debris	Sprayed Fireproofing	Yes	Friable	Amosite	Poor	D	4			
8th	866	Soiled Linen Room	Floor	1x1 Tan Vinyl Floor Tile	No								
8th	866	Soiled Linen Room	Pipe Fittings	Asbestos Parging and Debris	Yes	Friable	Chrysotile	Poor	D	4	10-20 each		

Asbestos Survey Report - Scarborough & Rouge Hospital - Centenary, 2867 Ellesmere Road, Toronto, Ontario

Floor	Room	Description	Component	Material	Asbestos Present	Type	Form	Condition	Access	Action	Quantity	Unit	Comments
8th	866	Soiled Linen Room	Debris	Sprayed Fireproofing	Yes	Friable	Amosite	Poor	D	4			
8th	866a	Janitors Closet	Pipe Fittings	Asbestos Parging and Debris	Yes	Friable	Chrysotile	Poor	D	4	10-20 each		
8th	866a	Janitors Closet	Suspect Debris	Parging and Fireproofing	Yes	Friable	Amosite	Poor	E	4			
8th	869	Washroom	Pipe Fittings	Asbestos Parging and Debris	Yes	Friable	Chrysotile	Poor	D	4	10-20 each		
8th	869	Washroom	Suspect Debris	Sprayed Fireproofing	Yes	Friable	Amosite	Poor	D	4			
8th	872	Clinical Practice Leader	Pipe Fittings	Asbestos Parging and Debris	Yes	Friable	Chrysotile	Poor	D	4	10-20 each		
8th	872	Clinical Practice Leader	Suspect Debris	Sprayed Fireproofing	Yes	Friable	Amosite	Poor	D	4			
8th	Estair	East Stair/Corridor	Pipe Fittings	Asbestos Parging and Debris	Yes	Friable	Chrysotile	Poor	D	4	10-20 each		
8th	Estair	East Stair/Corridor	Suspect Debris	Sprayed Fireproofing	Yes	Friable	Amosite	Poor	D	4			
8th	Nhall	North Hallway	Pipe Fittings	Asbestos Parging and Debris	Yes	Friable	Chrysotile	Poor	D	4	10-20 each		
8th	Nhall	North Hallway	Suspect Debris	Sprayed Fireproofing	Yes	Friable	Amosite	Poor	D	4			
8th	South	South Hallway	Suspect Debris	Sprayed Fireproofing	Yes	Friable	Amosite	Poor	D	4			
8th	TV	South TV Lounge	Pipe Fittings	Asbestos Parging and Debris	Yes	Friable	Chrysotile	Poor	D	4	10-20 each		
8th	TV	South TV Lounge	Suspect Debris	Sprayed Fireproofing	Yes	Friable	Amosite	Poor	D	4			
8th	West	West Stairs/Corridor	Suspect Debris	Sprayed Fireproofing	Yes	Friable	Amosite	Poor	D	4			
8th	DWS	Dumbwaiter Shaft	Suspect Debris	Sprayed Fireproofing	Yes	Friable	Amosite	Poor	D	4			
8th	All	Corridors	Floor	Vinyl Floor Tile	No								
9th	901	Offices	Walls	Plaster	No								Sample 1a - SEL Project No.: 3190837
9th	902	Offices	Walls	Plaster	No								Sample 1b - SEL Project No.: 3190837
9th	928	Offices	Walls	Plaster	No								Sample 1c - SEL Project No.: 3190837
9th	935	Offices	Walls	Plaster	No								Sample 1d - SEL Project No.: 3190837
9th	936	Offices	Walls	Plaster	No								Sample 1e - SEL Project No.: 3190837
9th	901	Offices	Pipe Straight	Pipe Insulation	No								Sample 2a-2c - SEL Project No.: 3190837
9th	902	Offices	Pipe Fittings	Parging on Pipe Straight and Fitting	Yes	Friable	Chrysotile	Poor	E	4			Samples 3a-3c - SEL Project No.: 3190837
9th	902	Offices	Structural Joists	Sprayed Fireproofing	Yes	Friable	Amosite	Poor	E	4			Samples 4a-4c - SEL Project No.: 3190837
9th	928	Offices	Floor	Beige Vinyl Sheet Flooring	No								Samples 5a-5c - SEL Project No.: 3190837
9th	928	Offices	Floor	Beige Vinyl Sheet Flooring Beneath Vinyl Sheet Flooring	No								Samples 6a-6c - SEL Project No.: 3190837
9th	901	Offices	Floor	12"x12" White with Grey Specks Vinyl Floor Tile	No								Samples 7a-7c - SEL Project No.: 3190837
9th	901	Offices	Floor	Beige Vinyl Floor Tile Beneath Existing Vinyl Floor Tile	No								Samples 8a-8c - SEL Project No.: 3190837
9th	935	Offices	Floor	12"x12" Beige with Brown Specks Vinyl Floor Tile	No								Samples 9a-9c - SEL Project No.: 3190837
9th	935	Offices	Floor	12"x12" Beige Vinyl Floor Tile Underneath Vinyl Floor Tile	Yes	Non-Friable	Chrysotile	Poor	E	4			Samples 10a-10c - SEL Project No.: 3190837
9th	Elevator Lobby	Elevator Lobby	Structural Joists	Sprayed Fireproofing	Suspect	Friable	Amosite	Poor	D	4			Sample 19 (2014)

Asbestos Survey Report - Scarborough & Rouge Hospital - Centenary, 2867 Ellesmere Road, Toronto, Ontario

Floor	Room	Description	Component	Material	Asbestos Present	Type	Form	Condition	Access	Action	Quantity	Unit	Comments
9th	Corridor	Corridor	Structural Joists	Sprayed Fireproofing	Yes	Friable	Amosite Chrysotile	Poor	D	4			Sample 20 (2014)
9th	Corridor	Corridor	Structural Joists	Sprayed Fireproofing	Yes	Friable	Amosite	Poor	D	4			Sample 21 (2014)
9th	Mechanical	Shafts (3)	Floor	Metal	No								
9th	Mechanical	Shafts (3)	Pipe	Fiberglass Insulation	No								
9th	Mechanical	Shafts (3)	Pipe Fittings	Asbestos Parging and Debris	Yes	Friable	Chrysotile	Poor	D	4	10-20 each		
9th	Mechanical	Shafts (3)	Suspect Debris	Sprayed Fireproofing	Yes	Friable	Amosite	Poor	D	4			
9th	901	Patient Room	Ceiling	Plaster	No								
9th	901	Patient Room	Deck	Sprayed Fireproofing	No								
9th	901	Patient Room	Walls	Plaster	No								
9th	901	Patient Room	Floor	1x1 White with Blue Streaks Vinyl Floor Tile	No								
9th	901	Patient Room	Pipe	Fiberglass Insulation	No								
9th	901	Patient Room	Radiator	Transite Board	Yes	Non-Friable	Amosite	Poor	E	7			asbestos cement board within perimeter radiator unit
9th	902	Patient Room	Ceiling	Plaster	No								
9th	902	Patient Room	Deck	Sprayed Fireproofing	No								
9th	902	Patient Room	Walls	Plaster	No								
9th	902	Patient Room	Floor	1x1 White with Blue Streaks Vinyl Floor Tile	No								
9th	902	Patient Room	Pipe	Fiberglass Insulation	No								
9th	902	Patient Room	Suspect Debris	Parging and Fireproofing	Yes	Friable	Amosite	Poor	E	4			
9th	902	Patient Room	Radiator	Transite Board	Yes	Non-Friable	Amosite	Poor	E	7			asbestos cement board within perimeter radiator unit
9th	903	Patient Room	Ceiling	Plaster	No								
9th	903	Patient Room	Deck	Sprayed Fireproofing	No								
9th	903	Patient Room	Walls	Plaster	No								
9th	903	Patient Room	Floor	1x1 White with Blue Streaks Vinyl Floor Tile	No								
9th	903	Patient Room	Pipe	Fiberglass Insulation	No								
9th	903	Patient Room	Suspect Debris	Parging and Fireproofing	Yes	Friable	Amosite	Poor	E	4			
9th	903	Patient Room	Radiator	Transite Board	Yes	Non-Friable	Amosite	Poor	E	7			asbestos cement board within perimeter radiator unit
9th	904	Patient Room	Ceiling	Plaster	No								
9th	904	Patient Room	Deck	Sprayed Fireproofing	No								
9th	904	Patient Room	Walls	Plaster	No								
9th	904	Patient Room	Floor	1x1 White with Blue Streaks Vinyl Floor Tile	No								
9th	904	Patient Room	Pipe	Fiberglass Insulation	No								
9th	904	Patient Room	Suspect Debris	Parging and Fireproofing	Yes	Friable	Amosite	Poor	E	4			

Asbestos Survey Report - Scarborough & Rouge Hospital - Centenary, 2867 Ellesmere Road, Toronto, Ontario

Floor	Room	Description	Component	Material	Asbestos Present	Type	Form	Condition	Access	Action	Quantity	Unit	Comments
9th	904	Patient Room	Radiator	Transite Board	Yes	Non-Friable	Amosite	Poor	E	7			asbestos cement board within perimeter radiator unit
9th	905	Patient Room	Ceiling	Plaster	No								
9th	905	Patient Room	Deck	Sprayed Fireproofing	No								
9th	905	Patient Room	Walls	Plaster	No								
9th	905	Patient Room	Floor	1x1 White with Blue Streaks Vinyl Floor Tile	No								
9th	905	Patient Room	Pipe	Fiberglass Insulation	No								
9th	905	Patient Room	Suspect Debris	Parging and Fireproofing	Yes	Friable	Amosite	Poor	E	4			
9th	905	Patient Room	Radiator	Transite Board	Yes	Non-Friable	Amosite	Poor	E	7			asbestos cement board within perimeter radiator unit
9th	906	Patient Room	Ceiling	Plaster	No								
9th	906	Patient Room	Deck	Sprayed Fireproofing	No								
9th	906	Patient Room	Walls	Plaster	No								
9th	906	Patient Room	Floor	1x1 White with Blue Streaks Vinyl Floor Tile	No								
9th	906	Patient Room	Pipe	Fiberglass Insulation	No								
9th	906	Patient Room	Suspect Debris	Parging and Fireproofing	Yes	Friable	Amosite	Poor	E	4			
9th	906	Patient Room	Radiator	Transite Board	Yes	Non-Friable	Amosite	Poor	E	7			asbestos cement board within perimeter radiator unit
9th	907	Patient Room	Ceiling	Plaster	No								
9th	907	Patient Room	Deck	Sprayed Fireproofing	No								
9th	907	Patient Room	Walls	Plaster	No								
9th	907	Patient Room	Floor	1x1 White with Blue Streaks Vinyl Floor Tile	No								
9th	907	Patient Room	Pipe	Fiberglass Insulation	No								
9th	907	Patient Room	Suspect Debris	Parging and Fireproofing	Yes	Friable	Amosite	Poor	E	4			
9th	907	Patient Room	Radiator	Transite Board	Yes	Non-Friable	Amosite	Poor	E	7			asbestos cement board within perimeter radiator unit
9th	908	Patient Room	Ceiling	Plaster	No								
9th	908	Patient Room	Deck	Sprayed Fireproofing	No								
9th	908	Patient Room	Walls	Plaster	No								
9th	908	Patient Room	Floor	1x1 White with Blue Streaks Vinyl Floor Tile	No								
9th	908	Patient Room	Pipe	Fiberglass Insulation	No								
9th	908	Patient Room	Suspect Debris	Parging and Fireproofing	Yes	Friable	Amosite	Poor	E	4			
9th	908	Patient Room	Radiator	Transite Board	Yes	Non-Friable	Amosite	Poor	E	7			asbestos cement board within perimeter radiator unit
9th	909	Patient Room	Ceiling	Plaster	No								
9th	909	Patient Room	Deck	Sprayed Fireproofing	No								
9th	909	Patient Room	Walls	Plaster	No								

Asbestos Survey Report - Scarborough & Rouge Hospital - Centenary, 2867 Ellesmere Road, Toronto, Ontario

Floor	Room	Description	Component	Material	Asbestos Present	Type	Form	Condition	Access	Action	Quantity	Unit	Comments
9th	909	Patient Room	Floor	1x1 White with Blue Streaks Vinyl Floor Tile	No								
9th	909	Patient Room	Pipe	Fiberglass Insulation	No								
9th	909	Patient Room	Suspect Debris	Parging and Fireproofing	Yes	Friable	Amosite	Poor	E	4			
9th	909	Patient Room	Radiator	Transite Board	Yes	Non-Friable	Amosite	Poor	E	7			asbestos cement board within perimeter radiator unit
9th	910	Patient Room	Ceiling	Plaster	No								
9th	910	Patient Room	Walls	Plaster	No								Bulk samples collected 2010
9th	910	Patient Room	Floor	1x1 Yellow/White/Brown/Beige Vinyl Floor Tile	No								
9th	910	Patient Room	Pipe	Fiberglass Insulation	No								
9th	910	Patient Room	Suspect Debris	Parging and Fireproofing	Yes	Friable	Amosite	Poor	E	4			
9th	910	Patient Room	Radiator	Transite Board	Yes	Non-Friable	Amosite	Poor	E	7			asbestos cement board within perimeter radiator unit
9th	911	Patient Room	Ceiling	Plaster	No								
9th	911	Patient Room	Walls	Plaster	No								
9th	911	Patient Room	Floor	1x1 Yellow/White/Brown/Beige Vinyl Floor Tile	No								
9th	911	Patient Room	Pipe	Fiberglass Insulation	No								
9th	911	Patient Room	Suspect Debris	Parging and Fireproofing	Yes	Friable	Amosite	Poor	E	4			
9th	911	Patient Room	Radiator	Transite Board	Yes	Non-Friable	Amosite	Poor	E	7			asbestos cement board within perimeter radiator unit
9th	912	Patient Room	Ceiling	Plaster	No								
9th	912	Patient Room	Walls	Plaster	No								
9th	912	Patient Room	Floor	1x1 Yellow/White/Brown/Beige Vinyl Floor Tile	No								
9th	912	Patient Room	Pipe	Fiberglass Insulation	No								
9th	912	Patient Room	Suspect Debris	Parging and Fireproofing	Yes	Friable	Amosite	Poor	E	4			
9th	912	Patient Room	Radiator	Transite Board	Yes	Non-Friable	Amosite	Poor	E	7			asbestos cement board within perimeter radiator unit
9th	913	Patient Room	Ceiling	Plaster	No								
9th	913	Patient Room	Walls	Plaster	No								
9th	913	Patient Room	Floor	1x1 Yellow/White/Brown/Beige Vinyl Floor Tile	No								
9th	913	Patient Room	Pipe	Fiberglass Insulation	No								
9th	913	Patient Room	Suspect Debris	Parging and Fireproofing	Yes	Friable	Amosite	Poor	E	4			
9th	913	Patient Room	Radiator	Transite Board	Yes	Non-Friable	Amosite	Poor	E	7			asbestos cement board within perimeter radiator unit
9th	914	Patient Room	Ceiling	Plaster	No								
9th	914	Patient Room	Walls	Plaster	No								
9th	914	Patient Room	Floor	Yellow Vinyl Sheet Flooring	No								
9th	914	Patient Room	Pipe	Fiberglass Insulation	No								

Asbestos Survey Report - Scarborough & Rouge Hospital - Centenary, 2867 Ellesmere Road, Toronto, Ontario

Floor	Room	Description	Component	Material	Asbestos Present	Type	Form	Condition	Access	Action	Quantity	Unit	Comments
9th	914	Patient Room	Suspect Debris	Parging and Fireproofing	Yes	Friable	Amosite	Poor	E	4			
9th	914	Patient Room	Radiator	Transite Board	Yes	Non-Friable	Amosite	Poor	E	7			asbestos cement board within perimeter radiator unit
9th	915	Patient Room	Ceiling	Plaster	No								
9th	915	Patient Room	Walls	Plaster	No								
9th	915	Patient Room	Floor	Yellow Vinyl Sheet Flooring	No								
9th	915	Patient Room	Pipe	Fiberglass Insulation	No								
9th	915	Patient Room	Suspect Debris	Parging and Fireproofing	Yes	Friable	Amosite	Poor	E	4			
9th	915	Patient Room	Radiator	Transite Board	Yes	Non-Friable	Amosite	Poor	E	7			asbestos cement board within perimeter radiator unit
9th	916	Patient Room	Ceiling	Plaster	No								
9th	916	Patient Room	Walls	Plaster	No								
9th	916	Patient Room	Floor	Yellow Vinyl Sheet Flooring	No								
9th	916	Patient Room	Pipe	Fiberglass Insulation	No								
9th	916	Patient Room	Suspect Debris	Parging and Fireproofing	Yes	Friable	Amosite	Poor	E	4			
9th	917	Patient Room	Ceiling	Plaster	No								
9th	917	Patient Room	Walls	Plaster	No								
9th	917	Patient Room	Floor	1x1 Yellow/White/Brown/Beige Vinyl Floor Tile	No								
9th	917	Patient Room	Pipe	Fiberglass Insulation	No								
9th	917	Patient Room	Suspect Debris	Parging and Fireproofing	Yes	Friable	Amosite	Poor	E	4			
9th	917	Patient Room	Radiator	Transite Board	Yes	Non-Friable	Amosite	Poor	E	7			asbestos cement board within perimeter radiator unit
9th	918	Patient Room	Ceiling	Plaster	No								
9th	918	Patient Room	Walls	Plaster	No								
9th	918	Patient Room	Floor	Yellow Vinyl Sheet Flooring	No								
9th	918	Patient Room	Pipe	Fiberglass Insulation	No								
9th	918	Patient Room	Suspect Debris	Parging and Fireproofing	Yes	Friable	Amosite	Poor	E	4			
9th	918	Patient Room	Radiator	Transite Board	Yes	Non-Friable	Amosite	Poor	E	7			asbestos cement board within perimeter radiator unit
9th	919	Patient Room	Ceiling	Plaster	No								
9th	919	Patient Room	Walls	Plaster	No								
9th	919	Patient Room	Floor	Yellow Vinyl Sheet Flooring	No								
9th	919	Patient Room	Pipe	Fiberglass Insulation	No								
9th	919	Patient Room	Suspect Debris	Parging and Fireproofing	Yes	Friable	Amosite	Poor	E	4			
9th	919	Patient Room	Radiator	Transite Board	Yes	Non-Friable	Amosite	Poor	E	7			
9th	920	Patient Room	Ceiling	Plaster	No								

Asbestos Survey Report - Scarborough & Rouge Hospital - Centenary, 2867 Ellesmere Road, Toronto, Ontario

Floor	Room	Description	Component	Material	Asbestos Present	Type	Form	Condition	Access	Action	Quantity	Unit	Comments
9th	920	Patient Room	Walls	Plaster	No								
9th	920	Patient Room	Floor	Yellow Vinyl Sheet Flooring	No								
9th	920	Patient Room	Pipe	Fiberglass Insulation	No								
9th	920	Patient Room	Suspect Debris	Parging and Fireproofing	Yes	Friable	Amosite	Poor	E	4			
9th	920	Patient Room	Radiator	Transite Board	Yes	Non-Friable	Amosite	Poor	E	7			
9th	921	Patient Room	Ceiling	Plaster	No								
9th	921	Patient Room	Walls	Plaster	No								
9th	921	Patient Room	Floor	Yellow Vinyl Sheet Flooring	No								
9th	921	Patient Room	Pipe	Fiberglass Insulation	No								
9th	921	Patient Room	Suspect Debris	Parging and Fireproofing	Yes	Friable	Amosite	Poor	E	4			
9th	921	Patient Room	Radiator	Transite Board	Yes	Non-Friable	Amosite	Poor	E	7			
9th	922	Patient Room	Ceiling	Plaster	No								
9th	922	Patient Room	Walls	Plaster	No								
9th	922	Patient Room	Floor	Yellow Vinyl Sheet Flooring	No								
9th	922	Patient Room	Pipe	Fiberglass Insulation	No								
9th	922	Patient Room	Suspect Debris	Parging and Fireproofing	Yes	Friable	Amosite	Poor	E	4			
9th	922	Patient Room	Radiator	Transite Board	Yes	Non-Friable	Amosite	Poor	E	7			
9th	923	Patient Room	Ceiling	Plaster	No								
9th	923	Patient Room	Walls	Plaster	No								
9th	923	Patient Room	Floor	Yellow Vinyl Sheet Flooring	No								
9th	923	Patient Room	Pipe	Fiberglass Insulation	No								
9th	923	Patient Room	Suspect Debris	Parging and Fireproofing	Yes	Friable	Amosite	Poor	E	4			
9th	923	Patient Room	Radiator	Transite Board	Yes	Non-Friable	Amosite	Poor	E	7			
9th	924	Patient Room	Ceiling	Plaster	No								
9th	924	Patient Room	Walls	Plaster	No								
9th	924	Patient Room	Floor	Yellow Vinyl Sheet Flooring	No								
9th	924	Patient Room	Pipe	Fiberglass Insulation	No								
9th	924	Patient Room	Suspect Debris	Parging and Fireproofing	Yes	Friable	Amosite	Poor	E	4			
9th	924	Patient Room	Radiator	Transite Board	Yes	Non-Friable	Amosite	Poor	E	7			
9th	925	Patient Room	Ceiling	Plaster	No								
9th	925	Patient Room	Walls	Plaster	No								
9th	925	Patient Room	Floor	Yellow Vinyl Sheet Flooring	No								

Asbestos Survey Report - Scarborough & Rouge Hospital - Centenary, 2867 Ellesmere Road, Toronto, Ontario

Floor	Room	Description	Component	Material	Asbestos Present	Type	Form	Condition	Access	Action	Quantity	Unit	Comments
9th	925	Patient Room	Pipe	Fiberglass Insulation	No								
9th	925	Patient Room	Suspect Debris	Parging and Fireproofing	Yes	Friable	Amosite	Poor	E	4			
9th	925	Patient Room	Radiator	Transite Board	Yes	Non-Friable	Amosite	Poor	E	7			
9th	926	Patient Room	Ceiling	Plaster	No								
9th	926	Patient Room	Walls	Plaster	No								
9th	926	Patient Room	Floor	Yellow Vinyl Sheet Flooring	No								
9th	926	Patient Room	Pipe	Fiberglass Insulation	No								
9th	926	Patient Room	Suspect Debris	Parging and Fireproofing	Yes	Friable	Amosite	Poor	E	4			
9th	926	Patient Room	Radiator	Transite Board	Yes	Non-Friable	Amosite	Poor	E	7			
9th	927	Patient Room	Ceiling	Plaster	No								
9th	927	Patient Room	Walls	Plaster	No								
9th	927	Patient Room	Floor	Yellow Vinyl Sheet Flooring	No								
9th	927	Patient Room	Pipe	Fiberglass Insulation	No								
9th	927	Patient Room	Suspect Debris	Parging and Fireproofing	Yes	Friable	Amosite	Poor	E	4			
9th	927	Patient Room	Radiator	Transite Board	Yes	Non-Friable	Amosite	Poor	E	7			
9th	928	Patient Room	Ceiling	Plaster	No								
9th	928	Patient Room	Walls	Plaster	No								
9th	928	Patient Room	Floor	Yellow Vinyl Sheet Flooring	No								
9th	928	Patient Room	Pipe	Fiberglass Insulation	No								
9th	928	Patient Room	Suspect Debris	Parging and Fireproofing	Yes	Friable	Amosite	Poor	E	4			
9th	928	Patient Room	Radiator	Transite Board	Yes	Non-Friable	Amosite	Poor	E	7			
9th	929	Patient Room	Ceiling	Plaster	No								
9th	929	Patient Room	Walls	Plaster	No								
9th	929	Patient Room	Floor	Yellow Vinyl Sheet Flooring	No								
9th	929	Patient Room	Pipe	Fiberglass Insulation	No								
9th	929	Patient Room	Suspect Debris	Parging and Fireproofing	Yes	Friable	Amosite	Poor	E	4			
9th	929	Patient Room	Radiator	Transite Board	Yes	Non-Friable	Amosite	Poor	E	7			
9th	930	Patient Room	Ceiling	Plaster	No								
9th	930	Patient Room	Walls	Plaster	No								
9th	930	Patient Room	Floor	Yellow Vinyl Sheet Flooring	No								
9th	930	Patient Room	Pipe	Fiberglass Insulation	No								
9th	930	Patient Room	Suspect Debris	Parging and Fireproofing	Yes	Friable	Amosite	Poor	E	4			

Asbestos Survey Report - Scarborough & Rouge Hospital - Centenary, 2867 Ellesmere Road, Toronto, Ontario

Floor	Room	Description	Component	Material	Asbestos Present	Type	Form	Condition	Access	Action	Quantity	Unit	Comments
9th	930	Patient Room	Radiator	Transite Board	Yes	Non-Friable	Amosite	Poor	E	7			
9th	931	Patient Room	Ceiling	Plaster	No								
9th	931	Patient Room	Walls	Plaster	No								
9th	931	Patient Room	Floor	Yellow Vinyl Sheet Flooring	No								
9th	931	Patient Room	Pipe	Fiberglass Insulation	No								
9th	931	Patient Room	Suspect Debris	Parging and Fireproofing	Yes	Friable	Amosite	Poor	E	4			
9th	931	Patient Room	Radiator	Transite Board	Yes	Non-Friable	Amosite	Poor	E	7			
9th	932	Patient Room	Ceiling	Plaster	No								
9th	932	Patient Room	Walls	Plaster	No								
9th	932	Patient Room	Floor	Yellow Vinyl Sheet Flooring	No								
9th	932	Patient Room	Pipe	Fiberglass Insulation	No								
9th	932	Patient Room	Suspect Debris	Parging and Fireproofing	Yes	Friable	Amosite	Poor	E	4			
9th	932	Patient Room	Radiator	Transite Board	Yes	Non-Friable	Amosite	Poor	E	7			
9th	933	Patient Room	Ceiling	Plaster	No								
9th	933	Patient Room	Walls	Plaster	No								
9th	933	Patient Room	Floor	Yellow Vinyl Sheet Flooring	No								
9th	933	Patient Room	Pipe	Fiberglass Insulation	No								
9th	933	Patient Room	Suspect Debris	Parging and Fireproofing	Yes	Friable	Amosite	Poor	E	4			
9th	933	Patient Room	Radiator	Transite Board	Yes	Non-Friable	Amosite	Poor	E	7			
9th	934	Patient Room	Ceiling	Plaster	No								
9th	934	Patient Room	Walls	Plaster	No								
9th	934	Patient Room	Floor	1x1 White with Blue Streaks Vinyl Floor Tile	No								
9th	934	Patient Room	Pipe	Fiberglass Insulation	No								
9th	934	Patient Room	Suspect Debris	Parging and Fireproofing	Yes	Friable	Amosite	Poor	E	4			
9th	934	Patient Room	Radiator	Transite Board	Yes	Non-Friable	Amosite	Poor	E	7			
9th	935	Patient Room	Ceiling	Plaster	No								
9th	935	Patient Room	Walls	Plaster	No								
9th	935	Patient Room	Floor	Yellow Vinyl Sheet Flooring	No								
9th	935	Patient Room	Pipe	Fiberglass Insulation	No								
9th	935	Patient Room	Suspect Debris	Parging and Fireproofing	Yes	Friable	Amosite	Poor	E	4			
9th	935	Patient Room	Radiator	Transite Board	Yes	Non-Friable	Amosite	Poor	E	7			
9th	936	Patient Room	Ceiling	Plaster	No								

Asbestos Survey Report - Scarborough & Rouge Hospital - Centenary, 2867 Ellesmere Road, Toronto, Ontario

Floor	Room	Description	Component	Material	Asbestos Present	Type	Form	Condition	Access	Action	Quantity	Unit	Comments
9th	936	Patient Room	Walls	Plaster	No								
9th	936	Patient Room	Floor	Yellow Vinyl Sheet Flooring	No								
9th	936	Patient Room	Pipe	Fiberglass Insulation	No								
9th	936	Patient Room	Suspect Debris	Parging and Fireproofing	Yes	Friable	Amosite	Poor	E	4			
9th	936	Patient Room	Radiator	Transite Board	Yes	Non-Friable	Amosite	Poor	E	7			
9th	937	Patient Room	Ceiling	Plaster	No								
9th	937	Patient Room	Walls	Plaster	No								
9th	937	Patient Room	Floor	Yellow Vinyl Sheet Flooring	No								
9th	937	Patient Room	Pipe	Fiberglass Insulation	No								
9th	937	Patient Room	Suspect Debris	Parging and Fireproofing	Yes	Friable	Amosite	Poor	E	4			
9th	937	Patient Room	Radiator	Transite Board	Yes	Non-Friable	Amosite	Poor	E	7			
9th	938	Patient Room	Ceiling	Plaster	No								
9th	938	Patient Room	Walls	Plaster	No								
9th	938	Patient Room	Floor	Yellow Vinyl Sheet Flooring	No								
9th	938	Patient Room	Pipe	Fiberglass Insulation	No								
9th	938	Patient Room	Suspect Debris	Parging and Fireproofing	Yes	Friable	Amosite	Poor	E	4			
9th	938	Patient Room	Radiator	Transite Board	Yes	Non-Friable	Amosite	Poor	E	7			
9th	939	Patient Room	Ceiling	Plaster	No								
9th	939	Patient Room	Walls	Plaster	No								
9th	939	Patient Room	Floor	Yellow Vinyl Sheet Flooring	No								
9th	939	Patient Room	Pipe	Fiberglass Insulation	No								
9th	939	Patient Room	Suspect Debris	Parging and Fireproofing	Yes	Friable	Amosite	Poor	E	4			
9th	939	Patient Room	Radiator	Transite Board	Yes	Non-Friable	Amosite	Poor	E	7			
9th	951	Storage	Ceiling	Plaster	No								
9th	951	Storage	Walls	Plaster	No								
9th	951	Storage	Floor	Yellow/Brown/Beige Checkered Vinyl Sheet Flooring	No								
9th	951	Storage	Pipe	Fiberglass Insulation	No								
9th	951	Storage	Suspect Debris	Parging and Fireproofing	Yes	Friable	Amosite	Poor	E	4			
9th	954	Storage	Ceiling	Plaster	No								
9th	954	Storage	Walls	Plaster	No								
9th	954	Storage	Floor	1x1 White with Brown Streaks Vinyl Floor Tile	No								
9th	954	Storage	Pipe	Fiberglass Insulation	No								

Asbestos Survey Report - Scarborough & Rouge Hospital - Centenary, 2867 Ellesmere Road, Toronto, Ontario

Floor	Room	Description	Component	Material	Asbestos Present	Type	Form	Condition	Access	Action	Quantity	Unit	Comments
9th	954	Storage	Suspect Debris	Parging and Fireproofing	Yes	Friable	Amosite	Poor	E	4			
9th	960	Storage	Ceiling	Plaster	No								
9th	960	Storage	Walls	Plaster	No								
9th	960	Storage	Floor	1x1 Grey with Grey Streaks Vinyl Floor Tile	No								
9th	960	Storage	Pipe	Fiberglass Insulation	No								
9th	960	Storage	Suspect Debris	Parging and Fireproofing	Yes	Friable	Amosite	Poor	E	4			
9th	964	Storage	Ceiling	Plaster	No								
9th	964	Storage	Walls	Plaster	No								
9th	964	Storage	Floor	Carpet	No								
9th	964	Storage	Pipe	Fiberglass Insulation	No								
9th	964	Storage	Suspect Debris	Parging and Fireproofing	Yes	Friable	Amosite	Poor	E	4			
9th	965	Storage	Ceiling	Plaster	No								
9th	965	Storage	Walls	Plaster	No								
9th	965	Storage	Floor	Yellow/Brown/Beige Checkered Vinyl Sheet Flooring	No								
9th	965	Storage	Pipe	Fiberglass Insulation	No								
9th	965	Storage	Suspect Debris	Parging and Fireproofing	Yes	Friable	Amosite	Poor	E	4			
9th	966	Storage	Ceiling	Drywall	No								
9th	966	Storage	Walls	Plaster	No								
9th	966	Storage	Floor	Yellow/Brown/Beige Checkered Vinyl Sheet Flooring	No								
9th	966	Storage	Pipe	Fiberglass Insulation	No								
9th	966	Storage	Debris	Parging and Fireproofing	Yes	Friable	Amosite	Poor	E	4			
9th	967	Storage	Ceiling	2x4 Multi-Pinhole Ceiling Tile	No								
9th	967	Storage	Walls	Plaster	No								
9th	967	Storage	Floor	Yellow/Brown/Beige Checkered Vinyl Sheet Flooring	No								
9th	967	Storage	Pipe	Fiberglass Insulation	No								
9th	967	Storage	Debris	Parging and Fireproofing	Yes	Friable	Amosite	Poor	E	4			
9th	969	Washroom	Ceiling	Plaster	No								
9th	969	Washroom	Walls	Plaster	No								
9th	969	Washroom	Floor	Terrazzo	No								
9th	973	Open Area	Ceiling	Plaster	No								
9th	973	Open Area	Walls	Plaster	No								
9th	973	Open Area	Floor	1x1 Grey with Grey Streaks Vinyl Floor Tile	No								

Asbestos Survey Report - Scarborough & Rouge Hospital - Centenary, 2867 Ellesmere Road, Toronto, Ontario

Floor	Room	Description	Component	Material	Asbestos Present	Type	Form	Condition	Access	Action	Quantity	Unit	Comments
9th	973	Open Area	Suspect Debris	Parging and Fireproofing	Yes	Friable	Amosite	Poor	E	4			
9th	Service Elevator	Lobby	Structural Joists	Sprayed Fireproofing	No								
9th	SE Lobby	SE Lobby	Ceiling	2x4 Multi-Pinhole Ceiling Tile	No								
10th	Elevator Lobby	Elevator Lobby	Structural Joists	Sprayed Fireproofing	Suspect	Friable	Amosite	Poor	D	4			Sample 22 (2014)
10th	Corridor	Corridor	Structural Joists	Sprayed Fireproofing	Suspect	Friable	Amosite	Poor	D	4			Sample 23 (2014)
10th	Mechanical	Shafts (3)	Walls	Concrete	No								
10th	Mechanical	Shafts (3)	Floor	Metal	No								
10th	Mechanical	Shafts (3)	Pipe	Fiberglass Insulation	No								
10th	Mechanical	Shafts (3)	Pipe Fittings	Asbestos Parging and Debris	Yes	Friable	Chrysotile	Poor	D	4	10-20 each		
10th	Mechanical	Shafts (3)	Suspect Debris	Sprayed Fireproofing	Yes	Friable	Amosite	Poor	D	4			
10th	1029	Patient Room and WR	Ceiling	Plaster	No								
10th	1029	Patient Room and WR	Deck	Sprayed Fireproofing	No								
10th	1029	Patient Room and WR	Walls	Drywall	No								
10th	1029	Patient Room and WR	Walls	Plaster	No								
10th	1029	Patient Room and WR	Floor	Beige Vinyl Sheet Flooring	No								
10th	1029	Patient Room and WR	Pipe	Fiberglass Insulation	No								
10th	1029	Patient Room and WR	Pipe Fittings	Asbestos Parging and Debris	Yes	Friable	Chrysotile	Poor	E	4	10-20 each		
10th	1030a	Open Area	Ceiling	Plaster	No								
10th	1030a	Open Area	Deck	Sprayed Fireproofing	No								
10th	1030a	Open Area	Walls	Drywall	No								
10th	1030a	Open Area	Walls	Plaster	No								
10th	1030a	Open Area	Floor	Beige Vinyl Sheet Flooring	No								
10th	1030a	Open Area	Pipe	Fiberglass Insulation	No								
10th	1030a	Open Area	Pipe Fittings	Asbestos Parging and Debris	Yes	Friable	Chrysotile	Poor	E	4	10-20 each		
10th	1030a	Open Area	Structural Joists	Sprayed Fireproofing	Yes	Friable	Amosite	Poor	E	4			
10th	1030	Open Area	Ceiling	Plaster	No								
10th	1030	Open Area	Ceiling	2x4 Multi-Pinhole Ceiling Tile	No								
10th	1030	Open Area	Deck	Sprayed Fireproofing	No								
10th	1030	Open Area	Walls	Drywall	No								
10th	1030	Open Area	Walls	Plaster	No								
10th	1030	Open Area	Floor	Beige Vinyl Sheet Flooring	No								
10th	1030	Open Area	Pipe	Fiberglass Insulation	No								

Asbestos Survey Report - Scarborough & Rouge Hospital - Centenary, 2867 Ellesmere Road, Toronto, Ontario

Floor	Room	Description	Component	Material	Asbestos Present	Type	Form	Condition	Access	Action	Quantity	Unit	Comments
10th	1030	Open Area	Pipe Fittings	Asbestos Parging and Debris	Yes	Friable	Chrysotile	Poor	E	4	10-20 each		
10th	1030	Open Area	Structural Joists	Sprayed Fireproofing	Yes	Friable	Amosite	Poor	E	4			
10th	1031	Open Area	Ceiling	Plaster	No								
10th	1031	Open Area	Deck	Sprayed Fireproofing	No								
10th	1031	Open Area	Walls	Drywall	No								
10th	1031	Open Area	Walls	Plaster	No								
10th	1031	Open Area	Floor	Beige Vinyl Sheet Flooring	No								
10th	1031	Open Area	Pipe	Fiberglass Insulation	No								
10th	1031	Open Area	Pipe Fittings	Asbestos Parging and Debris	Yes	Friable	Chrysotile	Poor	E	4	10-20 each		
10th	1031	Open Area	Structural Joists	Sprayed Fireproofing	Yes	Friable	Amosite	Poor	E	4			
10th	1001	Patient Room and WR	Ceiling	Plaster	No								
10th	1001	Patient Room and WR	Deck	Sprayed Fireproofing	No								
10th	1001	Patient Room and WR	Walls	Plaster	No								
10th	1001	Patient Room and WR	Floor	Beige Vinyl Sheet Flooring	No								
10th	1001	Patient Room and WR	Pipe	Fiberglass Insulation	No								
10th	1001	Patient Room and WR	Pipe Fittings	Asbestos Parging and Debris	Yes	Friable	Chrysotile	Poor	E	4	10-20 each		
10th	1001	Patient Room and WR	Structural Joists	Sprayed Fireproofing	Yes	Friable	Amosite	Poor	E	4			
10th	1002	Patient Room and WR	Ceiling	Plaster	No								
10th	1002	Patient Room and WR	Deck	Sprayed Fireproofing	No								
10th	1002	Patient Room and WR	Walls	Plaster	No								
10th	1002	Patient Room and WR	Floor	Beige Vinyl Sheet Flooring	No								
10th	1002	Patient Room and WR	Pipe	Fiberglass Insulation	No								
10th	1002	Patient Room and WR	Pipe Fittings	Asbestos Parging and Debris	Yes	Friable	Chrysotile	Poor	E	4	10-20 each		
10th	1002	Patient Room and WR	Structural Joists	Sprayed Fireproofing	Yes	Friable	Amosite	Poor	E	4			
10th	1003	Patient Room and WR	Ceiling	Plaster	No								
10th	1003	Patient Room and WR	Deck	Sprayed Fireproofing	No								
10th	1003	Patient Room and WR	Walls	Plaster	No								
10th	1003	Patient Room and WR	Floor	Beige Vinyl Sheet Flooring	No								
10th	1003	Patient Room and WR	Pipe	Fiberglass Insulation	No								
10th	1003	Patient Room and WR	Pipe Fittings	Asbestos Parging and Debris	Yes	Friable	Chrysotile	Poor	E	4	10-20 each		
10th	1003	Patient Room and WR	Structural Joists	Sprayed Fireproofing	Yes	Friable	Amosite	Poor	E	4			
10th	1004	Patient Room and WR	Ceiling	Plaster	No								

Asbestos Survey Report - Scarborough & Rouge Hospital - Centenary, 2867 Ellesmere Road, Toronto, Ontario

Floor	Room	Description	Component	Material	Asbestos Present	Type	Form	Condition	Access	Action	Quantity	Unit	Comments
10th	1004	Patient Room and WR	Deck	Sprayed Fireproofing	No								
10th	1004	Patient Room and WR	Walls	Plaster	No								
10th	1004	Patient Room and WR	Floor	Beige Vinyl Sheet Flooring	No								
10th	1004	Patient Room and WR	Pipe	Fiberglass Insulation	No								
10th	1004	Patient Room and WR	Pipe Fittings	Asbestos Parging and Debris	Yes	Friable	Chrysotile	Poor	E	4	10-20 each		
10th	1004	Patient Room and WR	Structural Joists	Sprayed Fireproofing	Yes	Friable	Amosite	Poor	E	4			
10th	1005	Patient Room and WR	Ceiling	Plaster	No								
10th	1005	Patient Room and WR	Deck	Sprayed Fireproofing	No								
10th	1005	Patient Room and WR	Walls	Plaster	No								
10th	1005	Patient Room and WR	Floor	Beige Vinyl Sheet Flooring	No								
10th	1005	Patient Room and WR	Pipe	Fiberglass Insulation	No								
10th	1005	Patient Room and WR	Pipe Fittings	Asbestos Parging and Debris	Yes	Friable	Chrysotile	Poor	E	4	10-20 each		
10th	1005	Patient Room and WR	Structural Joists	Sprayed Fireproofing	Yes	Friable	Amosite	Poor	E	4			
10th	1006	Patient Room and WR	Ceiling	Plaster	No								
10th	1006	Patient Room and WR	Deck	Sprayed Fireproofing	No								
10th	1006	Patient Room and WR	Walls	Plaster	No								
10th	1006	Patient Room and WR	Floor	Beige Vinyl Sheet Flooring	No								
10th	1006	Patient Room and WR	Pipe	Fiberglass Insulation	No								
10th	1006	Patient Room and WR	Pipe Fittings	Asbestos Parging and Debris	Yes	Friable	Chrysotile	Poor	E	4	10-20 each		
10th	1006	Patient Room and WR	Structural Joists	Sprayed Fireproofing	Yes	Friable	Amosite	Poor	E	4			
10th	1007	Patient Room and WR	Ceiling	Plaster	No								
10th	1007	Patient Room and WR	Deck	Sprayed Fireproofing	No								
10th	1007	Patient Room and WR	Walls	Plaster	No								
10th	1007	Patient Room and WR	Floor	Beige Vinyl Sheet Flooring	No								
10th	1007	Patient Room and WR	Pipe	Fiberglass Insulation	No								
10th	1007	Patient Room and WR	Pipe Fittings	Asbestos Parging and Debris	Yes	Friable	Chrysotile	Poor	E	4	10-20 each		
10th	1007	Patient Room and WR	Structural Joists	Sprayed Fireproofing	Yes	Friable	Amosite	Poor	E	4			
10th	1008	Patient Room and WR	Ceiling	Plaster	No								
10th	1008	Patient Room and WR	Deck	Sprayed Fireproofing	No								
10th	1008	Patient Room and WR	Walls	Plaster	No								
10th	1008	Patient Room and WR	Floor	Beige Vinyl Sheet Flooring	No								
10th	1008	Patient Room and WR	Pipe	Fiberglass Insulation	No								

Asbestos Survey Report - Scarborough & Rouge Hospital - Centenary, 2867 Ellesmere Road, Toronto, Ontario

Floor	Room	Description	Component	Material	Asbestos Present	Type	Form	Condition	Access	Action	Quantity	Unit	Comments
10th	1008	Patient Room and WR	Pipe Fittings	Asbestos Parging and Debris	Yes	Friable	Chrysotile	Poor	E	4	10-20 each		
10th	1008	Patient Room and WR	Structural Joists	Sprayed Fireproofing	Yes	Friable	Amosite	Poor	E	4			
10th	1009	Patient Room and WR	Ceiling	Plaster	No								
10th	1009	Patient Room and WR	Deck	Sprayed Fireproofing	No								
10th	1009	Patient Room and WR	Walls	Plaster	No								Bulk samples collected in 2011.
10th	1009	Patient Room and WR	Floor	Beige Vinyl Sheet Flooring	No								Bulk samples collected in 2011.
10th	1009	Patient Room and WR	Pipe	Fiberglass Insulation	No								
10th	1009	Patient Room and WR	Pipe Fittings	Asbestos Parging and Debris	Yes	Friable	Chrysotile	Poor	E	4	10-20 each		
10th	1009	Patient Room and WR	Structural Joists	Sprayed Fireproofing	Yes	Friable	Amosite	Poor	E	4			
10th	1010	Patient Room and WR	Ceiling	Plaster	No								
10th	1010	Patient Room and WR	Deck	Sprayed Fireproofing	No								
10th	1010	Patient Room and WR	Walls	Plaster	No								
10th	1010	Patient Room and WR	Floor	Beige Vinyl Sheet Flooring	No								
10th	1010	Patient Room and WR	Pipe	Fiberglass Insulation	No								
10th	1010	Patient Room and WR	Pipe Fittings	Asbestos Parging and Debris	Yes	Friable	Chrysotile	Poor	E	4	10-20 each		
10th	1010	Patient Room and WR	Structural Joists	Sprayed Fireproofing	Yes	Friable	Amosite	Poor	E	4			
10th	1011	Patient Room and WR	Ceiling	Plaster	No								
10th	1011	Patient Room and WR	Deck	Sprayed Fireproofing	No								
10th	1011	Patient Room and WR	Walls	Plaster	No								
10th	1011	Patient Room and WR	Floor	Beige Vinyl Sheet Flooring	No								
10th	1011	Patient Room and WR	Pipe	Fiberglass Insulation	No								
10th	1011	Patient Room and WR	Pipe Fittings	Asbestos Parging and Debris	Yes	Friable	Chrysotile	Poor	E	4	10-20 each		
10th	1011	Patient Room and WR	Structural Joists	Sprayed Fireproofing	Yes	Friable	Amosite	Poor	E	4			
10th	1012	Patient Room and WR	Ceiling	Plaster	No								
10th	1012	Patient Room and WR	Deck	Sprayed Fireproofing	No								
10th	1012	Patient Room and WR	Walls	Plaster	No								
10th	1012	Patient Room and WR	Floor	Beige Vinyl Sheet Flooring	No								
10th	1012	Patient Room and WR	Pipe	Fiberglass Insulation	No								
10th	1012	Patient Room and WR	Pipe Fittings	Asbestos Parging and Debris	Yes	Friable	Chrysotile	Poor	E	4	10-20 each		
10th	1012	Patient Room and WR	Structural Joists	Sprayed Fireproofing	Yes	Friable	Amosite	Poor	E	4			
10th	1014	Patient Room and WR	Ceiling	Plaster	No								
10th	1014	Patient Room and WR	Deck	Sprayed Fireproofing	No								

Asbestos Survey Report - Scarborough & Rouge Hospital - Centenary, 2867 Ellesmere Road, Toronto, Ontario

Floor	Room	Description	Component	Material	Asbestos Present	Type	Form	Condition	Access	Action	Quantity	Unit	Comments
10th	1014	Patient Room and WR	Walls	Plaster	No								
10th	1014	Patient Room and WR	Floor	Beige Vinyl Sheet Flooring	No								
10th	1014	Patient Room and WR	Pipe	Fiberglass Insulation	No								
10th	1014	Patient Room and WR	Pipe Fittings	Asbestos Parging and Debris	Yes	Friable	Chrysotile	Poor	E	4	10-20 each		
10th	1014	Patient Room and WR	Structural Joists	Sprayed Fireproofing	Yes	Friable	Amosite	Poor	E	4			
10th	1015	Patient Room and WR	Ceiling	Plaster	No								
10th	1015	Patient Room and WR	Deck	Sprayed Fireproofing	No								
10th	1015	Patient Room and WR	Walls	Plaster	No								
10th	1015	Patient Room and WR	Floor	Beige Vinyl Sheet Flooring	No								
10th	1015	Patient Room and WR	Pipe	Fiberglass Insulation	No								
10th	1015	Patient Room and WR	Pipe Fittings	Asbestos Parging and Debris	Yes	Friable	Chrysotile	Poor	E	4	10-20 each		
10th	1015	Patient Room and WR	Structural Joists	Sprayed Fireproofing	Yes	Friable	Amosite	Poor	E	4			
10th	1016	Corridors	Debris	Sprayed Fireproofing	No								
10th	1017	Patient Room and WR	Ceiling	Plaster	No								
10th	1017	Patient Room and WR	Deck	Sprayed Fireproofing	No								
10th	1017	Patient Room and WR	Walls	Plaster	No								
10th	1017	Patient Room and WR	Floor	Beige Vinyl Sheet Flooring	No								
10th	1017	Patient Room and WR	Pipe	Fiberglass Insulation	No								
10th	1017	Patient Room and WR	Pipe Fittings	Asbestos Parging and Debris	Yes	Friable	Chrysotile	Poor	E	4	10-20 each		
10th	1017	Patient Room and WR	Structural Joists	Sprayed Fireproofing	Yes	Friable	Amosite	Poor	E	4			
10th	1065	Reception	Ceiling	2x2 Fissured Ceiling Tile	No								
10th	1065	Reception	Deck	Blue Sprayed Fireproofing	No								
10th	1065	Reception	Walls	Plaster	No								
10th	1065	Reception	Floor	Beige Vinyl Sheet Flooring	No								
10th	1065	Reception	Pipe	Fiberglass Insulation	No								
10th	1065	Reception	Pipe Fittings	Asbestos Parging and Debris	Yes	Friable	Chrysotile	Poor	E	4	10-20 each		
10th	1065	Reception	Structural Joists	Sprayed Fireproofing	Yes	Friable	Amosite	Poor	E	4			
10th	1066	Patient Room and WR	Ceiling	Plaster	No								
10th	1066	Patient Room and WR	Deck	Sprayed Fireproofing	No								
10th	1066	Patient Room and WR	Walls	Plaster	No								
10th	1066	Patient Room and WR	Floor	Beige Vinyl Sheet Flooring	No								
10th	1066	Patient Room and WR	Pipe	Fiberglass Insulation	No								

Asbestos Survey Report - Scarborough & Rouge Hospital - Centenary, 2867 Ellesmere Road, Toronto, Ontario

Floor	Room	Description	Component	Material	Asbestos Present	Type	Form	Condition	Access	Action	Quantity	Unit	Comments
10th	1066	Patient Room and WR	Pipe Fittings	Asbestos Parging and Debris	Yes	Friable	Chrysotile	Poor	E	4	10-20 each		
10th	1066	Patient Room and WR	Structural Joists	Sprayed Fireproofing	Yes	Friable	Amosite	Poor	E	4			
10th	1070	Patient Room and WR	Ceiling	Plaster	No								
10th	1070	Patient Room and WR	Deck	Sprayed Fireproofing	No								
10th	1070	Patient Room and WR	Walls	Plaster	No								
10th	1070	Patient Room and WR	Floor	Beige Vinyl Sheet Flooring	No								
10th	1070	Patient Room and WR	Pipe	Fiberglass Insulation	No								
10th	1070	Patient Room and WR	Pipe Fittings	Asbestos Parging and Debris	Yes	Friable	Chrysotile	Poor	E	4	10-20 each		
10th	1070	Patient Room and WR	Structural Joists	Sprayed Fireproofing	Yes	Friable	Amosite	Poor	E	4			
10th	1071	Patient Room and WR	Ceiling	Plaster	No								
10th	1071	Patient Room and WR	Deck	Sprayed Fireproofing	No								
10th	1071	Patient Room and WR	Walls	Plaster	No								
10th	1071	Patient Room and WR	Floor	Beige Vinyl Sheet Flooring	No								
10th	1071	Patient Room and WR	Pipe	Fiberglass Insulation	No								
10th	1071	Patient Room and WR	Pipe Fittings	Asbestos Parging and Debris	Yes	Friable	Chrysotile	Poor	E	4	10-20 each		
10th	1071	Patient Room and WR	Structural Joists	Sprayed Fireproofing	Yes	Friable	Amosite	Poor	E	4			
10th	1072	Patient Room and WR	Ceiling	Plaster	No								
10th	1072	Patient Room and WR	Deck	Sprayed Fireproofing	No								
10th	1072	Patient Room and WR	Walls	Plaster	No								
10th	1072	Patient Room and WR	Floor	Beige Vinyl Sheet Flooring	No								
10th	1072	Patient Room and WR	Pipe	Fiberglass Insulation	No								
10th	1072	Patient Room and WR	Pipe Fittings	Asbestos Parging and Debris	Yes	Friable	Chrysotile	Poor	E	4	10-20 each		
10th	1072	Patient Room and WR	Structural Joists	Sprayed Fireproofing	Yes	Friable	Amosite	Poor	E	4			
10th	1076	Patient Room and WR	Ceiling	Plaster	No								
10th	1076	Patient Room and WR	Deck	Sprayed Fireproofing	No								
10th	1076	Patient Room and WR	Walls	Plaster	No								
10th	1076	Patient Room and WR	Floor	1x1 Yellow Vinyl Floor Tile	No								
10th	1076	Patient Room and WR	Floor	1x1 Green Vinyl Floor Tile	No								
10th	1076	Patient Room and WR	Pipe	Fiberglass Insulation	No								
10th	1076	Patient Room and WR	Pipe Fittings	Asbestos Parging and Debris	Yes	Friable	Chrysotile	Poor	E	4	10-20 each		
10th	1076	Patient Room and WR	Structural Joists	Sprayed Fireproofing	Yes	Friable	Amosite	Poor	E	4			
10th	1074	Open Area	Ceiling	Plaster	No								

Asbestos Survey Report - Scarborough & Rouge Hospital - Centenary, 2867 Ellesmere Road, Toronto, Ontario

Floor	Room	Description	Component	Material	Asbestos Present	Type	Form	Condition	Access	Action	Quantity	Unit	Comments
10th	1074	Open Area	Walls	Plaster	No								
10th	1074	Open Area	Floor	Terrazzo	No								
10th	1030a	Dining Room	Ceiling	2x2 Fissured Ceiling Tile	No								
10th	1030a	Dining Room	Walls	Plaster	No								
10th	1030a	Dining Room	Floor	Carpet/VCT	No								
10th	1031	Lounge	Ceiling	2x2 Fissured Ceiling Tile	No								
10th	1031	Lounge	Walls	Plaster	No								
10th	1031	Lounge	Floor	Carpet/VCT	No								
10th	1030	Kitchen	Ceiling	2x2 Fissured Ceiling Tile	No								
10th	1030	Kitchen	Walls	Plaster	No								
10th	1030	Kitchen	Floor	Carpet/VCT	No								
10th	1029	Activity Room	Ceiling	2x2 Fissured Ceiling Tile	No								
10th	1029	Activity Room	Walls	Plaster	No								
10th	1029	Activity Room	Floor	Carpet/VCT	No								
10th	1024	Rec Therapist	Ceiling	2x2 Fissured Ceiling Tile	No								
10th	1024	Rec Therapist	Walls	Plaster	No								
10th	1024	Rec Therapist	Floor	Carpet/VCT	No								
10th	1023	Social Worker	Ceiling	2x2 Fissured Ceiling Tile	No								
10th	1023	Social Worker	Walls	Plaster	No								
10th	1023	Social Worker	Floor	Carpet/VCT	No								
10th	1028/1028a	Social Worker	Ceiling	2x2 Fissured Ceiling Tile	No								
10th	1028/1028a	Social Worker	Walls	Plaster	No								
10th	1028/1028a	Social Worker	Floor	Carpet/VCT	No								
10th	Offices/Storage/Meet Rooms	Social Worker	Ceiling	2x2 Fissured Ceiling Tile	No								
10th	Offices/Storage/Meet Rooms	Social Worker	Walls	Plaster	No								
10th	Offices/Storage/Meet Rooms	Social Worker	Floor	Carpet/VCT	No								
11th	Elevator Lobby	Elevator Lobby	Structural Joists	Sprayed Fireproofing	Suspect	Friable	Amosite	Poor	D	4			Sample 24 (2014)
11th	Mechanical	Shafts (3)	Ceiling	Metal	No								
11th	Mechanical	Shafts (3)	Walls	Concrete	No								
11th	Mechanical	Shafts (3)	Floor	Metal	No								
11th	Mechanical	Shafts (3)	Pipe	Fiberglass Insulation	No								
11th	Mechanical	Shafts (3)	Pipe Fittings	Asbestos Parging and Debris	Yes	Friable	Chrysotile	Poor	D	4	10-20 each		

Asbestos Survey Report - Scarborough & Rouge Hospital - Centenary, 2867 Ellesmere Road, Toronto, Ontario

Floor	Room	Description	Component	Material	Asbestos Present	Type	Form	Condition	Access	Action	Quantity	Unit	Comments
11th	Mechanical	Shafts (3)	Suspect Debris	Sprayed Fireproofing	Yes	Friable	Amosite	Poor	D	4			
11th	East Storage Area	East Storage Area	Ceiling	None	No								
11th	East Storage Area	East Storage Area	Deck	Sprayed Fireproofing	No								
11th	East Storage Area	East Storage Area	Walls	Plaster	No								
11th	East Storage Area	East Storage Area	Walls	Concrete	No								
11th	East Storage Area	East Storage Area	Floor	Carpet	No								
11th	East Storage Area	East Storage Area	Pipe	Fiberglass Insulation	No								
11th	Theatre	Theatre	Ceiling	Drywall	No								
11th	Theatre	Theatre	Deck	Sprayed Fireproofing	No								
11th	Theatre	Theatre	Walls	Plaster	No								
11th	Theatre	Theatre	Walls	Concrete	No								
11th	Theatre	Theatre	Walls	Drywall	No								
11th	Theatre	Theatre	Floor	Carpet	No								
11th	Theatre	Theatre	Pipe	Fiberglass Insulation	No								
11th	Men's Locker Room	Men's Locker Room	Ceiling	2x4 Multi-Pinhole Ceiling Tile	No								
11th	Men's Locker Room	Men's Locker Room	Deck	Sprayed Fireproofing	No								
11th	Men's Locker Room	Men's Locker Room	Walls	Drywall	No								
11th	Men's Locker Room	Men's Locker Room	Walls	Plaster	No								
11th	Men's Locker Room	Men's Locker Room	Walls	Concrete	No								
11th	Men's Locker Room	Men's Locker Room	Floor	1x1 Tan Vinyl Floor Tile	No								
11th	Men's Locker Room	Men's Locker Room	Pipe	Fiberglass Insulation	No								
11th	WL	Women's Locker Room	Pipe	Fiberglass Insulation	No								
11th	Rehab Centre	Rehab Office	Ceiling	2x4 Fissured Ceiling Tile	No								
11th	Rehab Centre	Rehab Office	Deck	Sprayed Fireproofing	No								
11th	Rehab Centre	Rehab Office	Walls	Drywall	No								
11th	Rehab Centre	Rehab Office	Walls	Plaster	No								
11th	Rehab Centre	Rehab Office	Floor	1x1 Blue Vinyl Floor Tile	No								
11th	Rehab Centre	Rehab Office	Floor	1x1 Grey with Red/White/Blue Speckle Vinyl Floor Tile	No								
11th	Rehab Centre	Rehab Office	Pipe	Fiberglass Insulation	No								
11th	West Storage Area	West Storage Area	Ceiling	None	No								
11th	West Storage Area	West Storage Area	Deck	Sprayed Fireproofing	No								
11th	West Storage Area	West Storage Area	Walls	Drywall	No								

Asbestos Survey Report - Scarborough & Rouge Hospital - Centenary, 2867 Ellesmere Road, Toronto, Ontario

Floor	Room	Description	Component	Material	Asbestos Present	Type	Form	Condition	Access	Action	Quantity	Unit	Comments
11th	West Storage Area	West Storage Area	Walls	Plaster	No								
11th	West Storage Area	West Storage Area	Walls	Concrete	No								
11th	West Storage Area	West Storage Area	Floor	Concrete	No								
11th	West Storage Area	West Storage Area	Pipe	Fiberglass Insulation	No								
11th	CARE	CARE	Ceiling	2x4 Fissured Ceiling Tile	No								
11th	CARE	CARE	Deck	Sprayed Fireproofing	No								
11th	CARE	CARE	Walls	Drywall	No								
11th	CARE	CARE	Walls	Plaster	No								
11th	CARE	CARE	Floor	1x1 Beige with White/Blue Vinyl Floor Tile	No								
11th	CARE	CARE	Floor	Carpet	No								
11th	CARE	CARE	Pipe	Fiberglass Insulation	No								
12th	Corridor	Corridor	Structural Joists	Sprayed Fireproofing	Suspect	Friable	Amosite	Poor	D	4			Sample 25 (2014)
12th	Corridor	Corridor	Structural Joists	Sprayed Fireproofing	Suspect	Friable	Amosite	Poor	D	4			Sample 26 (2014)
12th	Mechanical	Shafts (3)	Walls	Concrete	No								
12th	Mechanical	Shafts (3)	Floor	Metal	No								
12th	Mechanical	Shafts (3)	Pipe	Fiberglass Insulation	No								
12th	Mechanical	Shafts (3)	Pipe Fittings	Asbestos Parging and Debris	Yes	Friable	Chrysotile	Poor	D	4	10-20 each		
12th	Mechanical	Shafts (3)	Suspect Debris	Sprayed Fireproofing	Yes	Friable	Amosite	Poor	D	4			
12th	12128	M/W Locker Rom	Ceiling	2x4 Multi-Pinhole Ceiling Tile	No								See Table 2 Bulk Samples 2018
12th	12128	M/W Locker Rom	Deck	Sprayed Fireproofing	No								See Table 2 Bulk Samples 2018
12th	12128	M/W Locker Rom	Walls	Concrete	No								See Table 2 Bulk Samples 2018
12th	12128	M/W Locker Rom	Walls	Plaster	No								See Table 2 Bulk Samples 2018
12th	12128	M/W Locker Rom	Floor	1x1 Grey Vinyl Floor Tile	No								See Table 2 Bulk Samples 2018
12th	12128	M/W Locker Rom	Pipe	Fiberglass Insulation	No								See Table 2 Bulk Samples 2018
12th	12128	M/W Locker Rom	Pipe Fittings	Asbestos Parging and Debris	Yes	Friable	Chrysotile	Good	C	6	20 each		See Table 2 Bulk Samples 2018
12th	12126	M/W Locker Rom	Ceiling	2x4 Multi-Pinhole Ceiling Tile	No								See Table 2 Bulk Samples 2018
12th	12126	M/W Locker Rom	Deck	Sprayed Fireproofing	No								See Table 2 Bulk Samples 2018
12th	12126	M/W Locker Rom	Walls	Concrete	No								See Table 2 Bulk Samples 2018
12th	12126	M/W Locker Rom	Walls	Plaster	No								See Table 2 Bulk Samples 2018
12th	12126	M/W Locker Rom	Floor	1x1 Grey Vinyl Floor Tile	No								See Table 2 Bulk Samples 2018
12th	12126	M/W Locker Rom	Pipe	Fiberglass Insulation	No								See Table 2 Bulk Samples 2018
12th	12126	M/W Locker Rom	Pipe Fittings	Asbestos Parging and Debris	Yes	Friable	Chrysotile	Good	C	4	20 each		See Table 2 Bulk Samples 2018

Asbestos Survey Report - Scarborough & Rouge Hospital - Centenary, 2867 Ellesmere Road, Toronto, Ontario

Floor	Room	Description	Component	Material	Asbestos Present	Type	Form	Condition	Access	Action	Quantity	Unit	Comments
12th	12120	Mechanical Room	Ceiling	2x4 Multi-Pinhole Ceiling Tile	No								See Table 2 Bulk Samples 2018
12th	12120	Mechanical Room	Deck	Sprayed Fireproofing	No								See Table 2 Bulk Samples 2018
12th	12120	Mechanical Room	Walls	Concrete	No								See Table 2 Bulk Samples 2018
12th	12120	Mechanical Room	Walls	Drywall	No								See Table 2 Bulk Samples 2018
12th	12120	Mechanical Room	Floor	1x1 Grey Vinyl Floor Tile	No								See Table 2 Bulk Samples 2018
12th	12120	Mechanical Room	Pipe	Fiberglass Insulation	No								See Table 2 Bulk Samples 2018
12th	12120	Mechanical Room	Pipe Fittings	Asbestos Parging and Debris	Yes	Friable	Chrysotile	Good	C	6	10 each		Adjacent Door (Left)
12th	12120	Mechanical Room	Pipe Fittings	Asbestos Parging and Debris	Yes	Friable	Chrysotile	Good	C	6	30 each		See Table 2 Bulk Samples 2018
12th	12118	Open Area	Ceiling	2x4 Multi-Pinhole Ceiling Tile	No								See Table 2 Bulk Samples 2018
12th	12118	Open Area	Deck	Sprayed Fireproofing	No								See Table 2 Bulk Samples 2018
12th	12118	Open Area	Walls	Drywall	No								See Table 2 Bulk Samples 2018
12th	12118	Open Area	Walls	Plaster	No								See Table 2 Bulk Samples 2018
12th	12118	Open Area	Walls	Concrete	No								See Table 2 Bulk Samples 2018
12th	12118	Open Area	Floor	1x1 Grey Vinyl Floor Tile	No								See Table 2 Bulk Samples 2018
12th	12118	Open Area	Pipe	Fiberglass Insulation	No								See Table 2 Bulk Samples 2018
12th	12122	Washroom	Ceiling	Drywall	No								See Table 2 Bulk Samples 2018
12th	12122	Washroom	Deck	Sprayed Fireproofing	No								See Table 2 Bulk Samples 2018
12th	12122	Washroom	Walls	Drywall	No								See Table 2 Bulk Samples 2018
12th	12122	Washroom	Floor	1x1 Grey Vinyl Floor Tile	No								See Table 2 Bulk Samples 2018
12th	12130	Open Area	Ceiling	2x4 Multi-Pinhole Ceiling Tile	No								See Table 2 Bulk Samples 2018
12th	12130	Open Area	Deck	Sprayed Fireproofing	No								See Table 2 Bulk Samples 2018
12th	12130	Open Area	Walls	Drywall	No								See Table 2 Bulk Samples 2018
12th	12130	Open Area	Walls	Plaster	No								See Table 2 Bulk Samples 2018
12th	12130	Open Area	Walls	Concrete	No								See Table 2 Bulk Samples 2018
12th	12130	Open Area	Floor	1x1 Grey Vinyl Floor Tile	No								See Table 2 Bulk Samples 2018
12th	12130	Open Area	Pipe	Fiberglass Insulation	No								See Table 2 Bulk Samples 2018
12th	12111	Bulk Stores	Ceiling	2x4 Multi-Pinhole Ceiling Tile	No								See Table 2 Bulk Samples 2018
12th	12111	Bulk Stores	Deck	Sprayed Fireproofing	No								See Table 2 Bulk Samples 2018
12th	12111	Bulk Stores	Walls	Drywall	No								See Table 2 Bulk Samples 2018
12th	12111	Bulk Stores	Walls	Plaster	No								See Table 2 Bulk Samples 2018
12th	12111	Bulk Stores	Walls	Concrete	No								See Table 2 Bulk Samples 2018
12th	12111	Bulk Stores	Floor	1x1 Grey Vinyl Floor Tile	No								See Table 2 Bulk Samples 2018

Asbestos Survey Report - Scarborough & Rouge Hospital - Centenary, 2867 Ellesmere Road, Toronto, Ontario

Floor	Room	Description	Component	Material	Asbestos Present	Type	Form	Condition	Access	Action	Quantity	Unit	Comments
12th	12111	Bulk Stores	Pipe	Fiberglass Insulation	No								See Table 2 Bulk Samples 2018
12th	12111f	Open Area	Ceiling	2x4 Multi-Pinhole Ceiling Tile	No								See Table 2 Bulk Samples 2018
12th	12111f	Open Area	Deck	Sprayed Fireproofing	No								See Table 2 Bulk Samples 2018
12th	12111f	Open Area	Walls	Drywall	No								See Table 2 Bulk Samples 2018
12th	12111f	Open Area	Walls	Plaster	No								See Table 2 Bulk Samples 2018
12th	12111f	Open Area	Walls	Concrete	No								See Table 2 Bulk Samples 2018
12th	12111f	Open Area	Floor	1x1 Grey Vinyl Floor Tile	No								See Table 2 Bulk Samples 2018
12th	12111f	Open Area	Pipe	Fiberglass Insulation	No								See Table 2 Bulk Samples 2018
12th	Pharmacy	Pharmacy	Ceiling	2x4 Multi-Pinhole Ceiling Tile	No								See Table 2 Bulk Samples 2018
12th	Pharmacy	Pharmacy	Deck	Sprayed Fireproofing	No								See Table 2 Bulk Samples 2018
12th	Pharmacy	Pharmacy	Walls	Drywall	No								See Table 2 Bulk Samples 2018
12th	Pharmacy	Pharmacy	Walls	Plaster	No								See Table 2 Bulk Samples 2018
12th	Pharmacy	Pharmacy	Walls	Concrete	No								See Table 2 Bulk Samples 2018
12th	Pharmacy	Pharmacy	Floor	Speckle Vinyl Floor Tile	No								See Table 2 Bulk Samples 2018
12th	Pharmacy	Pharmacy	Pipe	Fiberglass Insulation	No								See Table 2 Bulk Samples 2018
12th	Pharmacy	Pharmacy	Pipe Fittings	Asbestos Parging and Debris	Yes	Friable	Chrysotile	Good	D	4	8 each		See Table 2 Bulk Samples 2018
12th	Equipment Room 12120	Pharmacy	Walls	Drywall	No								Samples 1a-1b - SEL Project No.: 3190847
12th	Storage Room 12110f	Pharmacy	Walls	Drywall	No								Sample 1c - SEL Project No.: 3190847
12th	12th Floor Duct Shaft	12th Floor Duct Shaft	Structural Joists	Sprayed Fireproofing	No								Samples 2a-2b - SEL Project No.: 3190847
12th	14th Floor Duct Shaft	14th Floor Duct Shaft	Structural Joists	Sprayed Fireproofing	No								Sample 2c - SEL Project No.: 3190847
12th	12th Floor Duct Shaft	12th Floor Duct Shaft	Walls	Concrete Block Mortar	No								Samples 3a-3c - SEL Project No.: 3190847
12th	12132	Open Area	Ceiling	2x4 Multi-Pinhole Ceiling Tile	No								See Table 2 Bulk Samples 2018
12th	12132	Open Area	Deck	Sprayed Fireproofing	No								See Table 2 Bulk Samples 2018
12th	12132	Open Area	Walls	Drywall	No								See Table 2 Bulk Samples 2018
12th	12132	Open Area	Walls	Plaster	No								See Table 2 Bulk Samples 2018
12th	12132	Open Area	Walls	Concrete	No								See Table 2 Bulk Samples 2018
12th	12132	Open Area	Floor	1x1 Grey Vinyl Floor Tile	No								See Table 2 Bulk Samples 2018
12th	12132	Open Area	Pipe	Fiberglass Insulation	No								See Table 2 Bulk Samples 2018
12th	12134	Pharmacy	Ceiling	2x4 Multi-Pinhole Ceiling Tile	No								See Table 2 Bulk Samples 2018
12th	12134	Pharmacy	Deck	Sprayed Fireproofing	No								See Table 2 Bulk Samples 2018
12th	12134	Pharmacy	Walls	Drywall	No								See Table 2 Bulk Samples 2018
12th	12134	Pharmacy	Walls	Plaster	No								See Table 2 Bulk Samples 2018

Asbestos Survey Report - Scarborough & Rouge Hospital - Centenary, 2867 Ellesmere Road, Toronto, Ontario

Floor	Room	Description	Component	Material	Asbestos Present	Type	Form	Condition	Access	Action	Quantity	Unit	Comments
12th	12134	Pharmacy	Walls	Concrete	No								See Table 2 Bulk Samples 2018
12th	12134	Pharmacy	Floor	1x1 Grey Vinyl Floor Tile	No								See Table 2 Bulk Samples 2018
12th	12134	Pharmacy	Pipe	Fiberglass Insulation	No								See Table 2 Bulk Samples 2018
12th	12110c	Open Area	Ceiling	2x4 Multi-Pinhole Ceiling Tile	No								See Table 2 Bulk Samples 2018
12th	12110c	Open Area	Deck	Sprayed Fireproofing	No								Bulk samples collected in 2012.
12th	12110c	Open Area	Walls	Drywall	No								Bulk samples collected in 2012.
12th	12110c	Open Area	Walls	Plaster	No								Bulk samples collected in 2012.
12th	12110c	Open Area	Walls	Concrete	No								See Table 2 Bulk Samples 2018
12th	12110c	Open Area	Floor	1x1 Grey Vinyl Floor Tile	No								Bulk samples collected in 2012.
12th	12110c	Open Area	Pipe	Fiberglass Insulation	No								See Table 2 Bulk Samples 2018
12th	12104	Open Area	Ceiling	2x4 Multi-Pinhole Ceiling Tile	No								See Table 2 Bulk Samples 2018
12th	12104	Open Area	Deck	Sprayed Fireproofing	No								See Table 2 Bulk Samples 2018
12th	12104	Open Area	Walls	Drywall	No								See Table 2 Bulk Samples 2018
12th	12104	Open Area	Walls	Plaster	No								See Table 2 Bulk Samples 2018
12th	12104	Open Area	Walls	Concrete	No								See Table 2 Bulk Samples 2018
12th	12104	Open Area	Floor	1x1 Grey Vinyl Floor Tile	No								See Table 2 Bulk Samples 2018
12th	12104	Open Area	Pipe	Fiberglass Insulation	No								See Table 2 Bulk Samples 2018
12th	12104a	Open Area	Ceiling	2x4 Multi-Pinhole Ceiling Tile	No								See Table 2 Bulk Samples 2018
12th	12104a	Open Area	Deck	Sprayed Fireproofing	No								See Table 2 Bulk Samples 2018
12th	12104a	Open Area	Walls	Drywall	No								See Table 2 Bulk Samples 2018
12th	12104a	Open Area	Walls	Plaster	No								See Table 2 Bulk Samples 2018
12th	12104a	Open Area	Walls	Concrete	No								See Table 2 Bulk Samples 2018
12th	12104a	Open Area	Floor	1x1 Grey Vinyl Floor Tile	No								See Table 2 Bulk Samples 2018
12th	12104a	Open Area	Pipe	Fiberglass Insulation	No								See Table 2 Bulk Samples 2018
12th	Administration	Reception	Ceiling	2x4 Multi-Pinhole Ceiling Tile	No								See Table 2 Bulk Samples 2018
12th	Administration	Reception	Deck	Sprayed Fireproofing	No								See Table 2 Bulk Samples 2018
12th	Administration	Reception	Walls	Drywall	No								See Table 2 Bulk Samples 2018
12th	Administration	Reception	Walls	Plaster	No								See Table 2 Bulk Samples 2018
12th	Administration	Reception	Walls	Concrete	No								See Table 2 Bulk Samples 2018
12th	Administration	Reception	Floor	1x1 Grey Vinyl Floor Tile	No								See Table 2 Bulk Samples 2018
12th	Administration	Reception	Pipe	Fiberglass Insulation	No								See Table 2 Bulk Samples 2018
12th	12110	Open Area	Ceiling	2x4 Multi-Pinhole Ceiling Tile	No								See Table 2 Bulk Samples 2018

Asbestos Survey Report - Scarborough & Rouge Hospital - Centenary, 2867 Ellesmere Road, Toronto, Ontario

Floor	Room	Description	Component	Material	Asbestos Present	Type	Form	Condition	Access	Action	Quantity	Unit	Comments
12th	12110	Open Area	Deck	Sprayed Fireproofing	No								See Table 2 Bulk Samples 2018
12th	12110	Open Area	Walls	Drywall	No								See Table 2 Bulk Samples 2018
12th	12110	Open Area	Walls	Plaster	No								See Table 2 Bulk Samples 2018
12th	12110	Open Area	Walls	Concrete	No								See Table 2 Bulk Samples 2018
12th	12110	Open Area	Floor	1x1 Grey Vinyl Floor Tile	No								See Table 2 Bulk Samples 2018
12th	12110	Open Area	Pipe	Fiberglass Insulation	No								See Table 2 Bulk Samples 2018
12th	12110a	Open Area	Structural Joists	Sprayed Fireproofing	No								See Table 2 Bulk Samples 2018
12th	12112	Housekeeping	Ceiling	2x4 Multi-Pinhole Ceiling Tile	No								See Table 2 Bulk Samples 2018
12th	12112	Housekeeping	Deck	Sprayed Fireproofing	No								See Table 2 Bulk Samples 2018
12th	12112	Housekeeping	Walls	Drywall	No								See Table 2 Bulk Samples 2018
12th	12112	Housekeeping	Walls	Plaster	No								See Table 2 Bulk Samples 2018
12th	12112	Housekeeping	Walls	Concrete	No								See Table 2 Bulk Samples 2018
12th	12112	Housekeeping	Floor	1x1 Grey Vinyl Floor Tile	No								See Table 2 Bulk Samples 2018
12th	12112	Housekeeping	Ductwork	Not Insulated	No								See Table 2 Bulk Samples 2018
12th	12112	Housekeeping	Pipe	Fiberglass Insulation	No								See Table 2 Bulk Samples 2018
12th	12114	Ortho Equipment Room	Ceiling	2x4 Multi-Pinhole Ceiling Tile	No								See Table 2 Bulk Samples 2018
12th	12114	Ortho Equipment Room	Deck	Sprayed Fireproofing	No								See Table 2 Bulk Samples 2018
12th	12114	Ortho Equipment Room	Walls	Drywall	No								See Table 2 Bulk Samples 2018
12th	12114	Ortho Equipment Room	Walls	Plaster	No								See Table 2 Bulk Samples 2018
12th	12114	Ortho Equipment Room	Walls	Concrete	No								See Table 2 Bulk Samples 2018
12th	12114	Ortho Equipment Room	Floor	1x1 Grey Vinyl Floor Tile	No								See Table 2 Bulk Samples 2018
12th	12114	Ortho Equipment Room	Pipe	Fiberglass Insulation	No								See Table 2 Bulk Samples 2018
12th	12116	Storage	Ceiling	2x4 Multi-Pinhole Ceiling Tile	No								See Table 2 Bulk Samples 2018
12th	12116	Storage	Deck	Sprayed Fireproofing	No								See Table 2 Bulk Samples 2018
12th	12116	Storage	Walls	Drywall	No								See Table 2 Bulk Samples 2018
12th	12116	Storage	Walls	Plaster	No								See Table 2 Bulk Samples 2018
12th	12116	Storage	Walls	Concrete	No								See Table 2 Bulk Samples 2018
12th	12116	Storage	Floor	1x1 Grey Vinyl Floor Tile	No								See Table 2 Bulk Samples 2018
12th	12116	Storage	Pipe	Fiberglass Insulation	No								See Table 2 Bulk Samples 2018
12th	12110a	Open Area	Ceiling	2x4 Multi-Pinhole Ceiling Tile	No								See Table 2 Bulk Samples 2018
12th	12110a	Open Area	Deck	Sprayed Fireproofing	No								See Table 2 Bulk Samples 2018
12th	12110a	Open Area	Walls	Drywall	No								See Table 2 Bulk Samples 2018

Asbestos Survey Report - Scarborough & Rouge Hospital - Centenary, 2867 Ellesmere Road, Toronto, Ontario

Floor	Room	Description	Component	Material	Asbestos Present	Type	Form	Condition	Access	Action	Quantity	Unit	Comments
12th	12110a	Open Area	Walls	Plaster	No								See Table 2 Bulk Samples 2018
12th	12110a	Open Area	Walls	Concrete	No								See Table 2 Bulk Samples 2018
12th	12110a	Open Area	Floor	1x1 White Vinyl Floor Tile	No								See Table 2 Bulk Samples 2018
12th	12110a	Open Area	Pipe	Fiberglass Insulation	No								See Table 2 Bulk Samples 2018
12th	BM Child & Teen Clinic	Clinic	Ceiling	2x4 Multi-Pinhole Ceiling Tile	No								See Table 2 Bulk Samples 2018
12th	BM Child & Teen Clinic	Clinic	Deck	Sprayed Fireproofing	No								See Table 2 Bulk Samples 2018
12th	BM Child & Teen Clinic	Clinic	Walls	Drywall	No								See Table 2 Bulk Samples 2018
12th	BM Child & Teen Clinic	Clinic	Walls	Plaster	No								See Table 2 Bulk Samples 2018
12th	BM Child & Teen Clinic	Clinic	Walls	Concrete	No								See Table 2 Bulk Samples 2018
12th	BM Child & Teen Clinic	Clinic	Floor	1x1 Blue Vinyl Floor Tile	No								See Table 2 Bulk Samples 2018
12th	BM Child & Teen Clinic	Clinic	Pipe	Fiberglass Insulation	No								See Table 2 Bulk Samples 2018
12th	SH	South Hallway	Pipe Fittings	Asbestos Parging and Debris	Yes	Friable	Chrysotile	Good	D	4	15 each		See Table 2 Bulk Samples 2018
14th	Corridor	Corridor	Structural Joists	Sprayed Fireproofing	Suspect	Friable	Amosite	Poor	D	4			Sample 29 (2014)
14th	Mechanical	Shafts (3)	Ceiling	Metal	No								
14th	Mechanical	Shafts (3)	Wall	Concrete Block	No								
14th	Mechanical	Shafts (3)	Floor	Metal	No								
14th	Mechanical	Shafts (3)	Pipe	Fiberglass Insulation	No								
14th	Mechanical	Shafts (3)	Pipe Fittings	Asbestos Parging Cement	Yes	Friable	Chrysotile	Poor	D	4	10-20 each		
14th	Mechanical	Shafts (3)	Suspect Debris	Asbestos Sprayed Fireproofing	Yes	Friable	Amosite	Poor	D	4	-		
14th	14114	Open Area	Ceiling	2x4 Fissured Ceiling Tile	No								Sample #15 (2005)
14th	14114	Open Area	Walls	Drywall with compound	No								
14th	14114	Open Area	Walls	Plaster	No								
14th	14114	Open Area	Walls	Concrete Block	No								
14th	14114	Open Area	Floor	Carpet	No								
14th	14114	Open Area	Pipe	Fiberglass	No								
14th	14114	Open Area	Structural Joist	Sprayed Fireproofing	No								Sample #16 (2005)
14th	14113	Office	Ceiling	2x4 Fissured Ceiling Tile	No								
14th	14113	Office	Deck	Sprayed Fireproofing	No								
14th	14113	Office	Walls	Drywall with compound	No								
14th	14113	Office	Floor	Carpet	No								
14th	14108	Open Area	Ceiling	2x4 Fissured Ceiling Tile	No								
14th	14108	Open Area	Deck	Sprayed Fireproofing	No								

Asbestos Survey Report - Scarborough & Rouge Hospital - Centenary, 2867 Ellesmere Road, Toronto, Ontario

Floor	Room	Description	Component	Material	Asbestos Present	Type	Form	Condition	Access	Action	Quantity	Unit	Comments
14th	14108	Open Area	Walls	Plaster	No								
14th	14108	Open Area	Walls	Concrete Block	No								
14th	14108	Open Area	Walls	Drywall with compound	No								Samples 02A, 02B & 02C
14th	14108	Open Area	Floor	Carpet	No								
14th	14108	Open Area	Pipe	Fiberglass	No								
14th	Renovated Area	Renovated Area	Ceiling	2x4 Fissured Ceiling Tile	No								
14th	Renovated Area	Renovated Area	Deck	Sprayed Fireproofing	No								
14th	Renovated Area	Renovated Area	Walls	Plaster	No								
14th	Renovated Area	Renovated Area	Walls	Concrete Block	No								
14th	Renovated Area	Renovated Area	Walls	Drywall with compound	No								
14th	Renovated Area	Renovated Area	Floor	Carpet	No								
14th	Renovated Area	Renovated Area	Pipe	Fiberglass	No								
14th	14136B	Storage	Ceiling	Plaster	No								
14th	14136B	14136B	Walls	Concrete Block	No								
14th	14136B	14136B	Floor	Concrete	No								
14th	14136B	14136B	Pipe	Fiberglass	No								
14th	14136	Open Area	Ceiling	2x4 Fissured Ceiling Tile	No								
14th	14136	Open Area	Deck	Sprayed Fireproofing	No								
14th	14136	Open Area	Walls	Drywall with compound	No								
14th	14136	Open Area	Walls	Plaster	No								
14th	14136	Open Area	Walls	Concrete Block	No								
14th	14136	Open Area	Floor	1x1 White with Tan Speckle Vinyl Floor Tile	No								Similar to Samples 04A, 04B & 04C
14th	14136	Open Area	Pipe	Fiberglass	No								
14th	14112				No								no access
14th	14104	Open Area	Ceiling	2x4 Multi Pinhole Textured Ceiling Tile	No								
14th	14104	Open Area	Deck	Sprayed Fireproofing	No								
14th	14104	Open Area	Walls	Drywall with compound	No								
14th	14104	Open Area	Walls	Plaster	No								
14th	14104	Open Area	Walls	Concrete Block	No								
14th	14104	Open Area	Floor	Carpet	No								
14th	14104	Open Area	Pipe	Fiberglass	No								
14th	14102	Open Area	Ceiling	2x4 Multi Pinhole Textured Ceiling Tile	No								Sample #19 (2005)

Asbestos Survey Report - Scarborough & Rouge Hospital - Centenary, 2867 Ellesmere Road, Toronto, Ontario

Floor	Room	Description	Component	Material	Asbestos Present	Type	Form	Condition	Access	Action	Quantity	Unit	Comments
14th	14102	Open Area	Deck	Sprayed Fireproofing	No								
14th	14102	Open Area	Walls	Drywall with compound	No								
14th	14102	Open Area	Walls	Plaster	No								
14th	14102	Open Area	Walls	Concrete Block	No								
14th	14102	Open Area	Floor	1x1 Beige Vinyl Floor Tile	No								Similar to Samples 05A, 05B & 05C
14th	14102	Open Area	Pipe	Fiberglass	No								
14th	Maintenance & Storage	Open Area	Ceiling	2x4 Multi Pinhole Textured Ceiling Tile	No								
14th	Maintenance & Storage	Open Area	Deck	Sprayed Fireproofing	No								
14th	Maintenance & Storage	Open Area	Walls	Drywall with compound	No								
14th	Maintenance & Storage	Open Area	Walls	Plaster	No								
14th	Maintenance & Storage	Open Area	Walls	Concrete Block	No								
14th	Maintenance & Storage	Open Area	Floor	Carpet	No								
14th	Maintenance & Storage	Open Area	Pipe	Fiberglass	No								
14th	14136A	Open Area	Ceiling	Drywall with compound	No								
14th	14136A	Open Area	Deck	Sprayed Fireproofing	No								
14th	14136A	Open Area	Walls	Drywall with compound	No								
14th	14136A	Open Area	Walls	Plaster	No								
14th	14136A	Open Area	Walls	Concrete Block	No								
14th	14136A	Open Area	Floor	Carpet	No								
14th	14136A	Open Area	Pipe	Fiberglass	No								
14th	14136C	Open Area	Ceiling	2x4 Multi Pinhole Textured Ceiling Tile	No								
14th	14136C	Open Area	Deck	Sprayed Fireproofing	No								
14th	14136C	Open Area	Walls	Drywall with compound	No								
14th	14136C	Open Area	Walls	Plaster	No								
14th	14136C	Open Area	Walls	Concrete Block	No								
14th	14136C	Open Area	Floor	Carpet	No								
14th	14136C	Open Area	Pipe	Fiberglass	No								
14th	Equipment & Storage	Equipment & Storage	Ceiling	Drywall with compound	No								
14th	Equipment & Storage	Equipment & Storage	Deck	Sprayed Fireproofing	No								
14th	Equipment & Storage	Equipment & Storage	Walls	Drywall with compound	No								
14th	Equipment & Storage	Equipment & Storage	Walls	Plaster	No								
14th	Equipment & Storage	Equipment & Storage	Walls	Concrete Block	No								

Asbestos Survey Report - Scarborough & Rouge Hospital - Centenary, 2867 Ellesmere Road, Toronto, Ontario

Floor	Room	Description	Component	Material	Asbestos Present	Type	Form	Condition	Access	Action	Quantity	Unit	Comments
14th	Equipment & Storage	Equipment & Storage	Floor	Carpet	No								
14th	Equipment & Storage	Equipment & Storage	Pipe	Fiberglass	No								
14th	14118	East Electrical Room	Pipe Sleeve	Asbestos Paper	Yes	Friable	Amosite	Poor	B	6		1	
14th	14120	Open Area	Ceiling	None	No								
14th	14120	Open Area	Deck	Sprayed Fireproofing	No								
14th	14120	Open Area	Walls	Drywall with compound	No								
14th	14120	Open Area	Walls	Concrete Block	No								
14th	14120	Open Area	Walls	Plaster	No								
14th	14120	Open Area	Floor	Concrete	No								
14th	14120	Open Area	Floor	1x1 Beige Vinyl Floor Tile	No								Samples 05A, 05B & 05C
14th	14120	Open Area	Duct	Fiberglass	No								
14th	14120	Open Area	Pipe	Fiberglass	No								
14th	14122	Open Area	Ceiling	2x4 Multi Pinhole Textured Ceiling Tile	No								
14th	14122	Open Area	Deck	Sprayed Fireproofing	No								
14th	14122	Open Area	Wall	Drywall with compound	No								
14th	14122	Open Area	Wall	Concrete	No								
14th	14122	Open Area	Floor	Carpet	No								
14th	14122	Open Area	Floor	1x1 Grey with Grey Streaks Vinyl Composite Floor Tile	No								
14th	14122	Open Area	Pipe	Fiberglass	No								
14th	14126	Open Area	Ceiling	2x4 Multi Pinhole Textured Ceiling Tile	No								
14th	14126	Open Area	Deck	Sprayed Fireproofing	No								
14th	14126	Open Area	Walls	Drywall with compound	No								
14th	14126	Open Area	Walls	Plaster	No								
14th	14126	Open Area	Walls	Concrete Block	No								
14th	14126	Open Area	Floor	1x1 Beige Vinyl Floor Tile	No								Similar to Samples 05A, 05B & 05C
14th	14126	Open Area	Pipe	Fiberglass	No								
14th	14128	Open Area	Ceiling	2x4 Multi Pinhole Textured Ceiling Tile	No								
14th	14128	Open Area	Deck	Sprayed Fireproofing	No								
14th	14128	Open Area	Walls	Drywall with compound	No								
14th	14128	Open Area	Walls	Plaster	No								
14th	14128	Open Area	Walls	Concrete Block	No								
14th	14128	Open Area	Floor	Carpet	No								

Asbestos Survey Report - Scarborough & Rouge Hospital - Centenary, 2867 Ellesmere Road, Toronto, Ontario

Floor	Room	Description	Component	Material	Asbestos Present	Type	Form	Condition	Access	Action	Quantity	Unit	Comments
14th	14128	Open Area	Pipe	Fiberglass	No								
14th	14130	Open Area	Ceiling	2x4 Multi Pinhole Textured Ceiling Tile	No								
14th	14130	Open Area	Deck	Sprayed Fireproofing	No								
14th	14130	Open Area	Walls	Drywall with compound	No								
14th	14130	Open Area	Walls	Plaster	No								
14th	14130	Open Area	Walls	Concrete Block	No								
14th	14130	Open Area	Floor	Carpet	No								
14th	14130	Open Area	Pipe	Fiberglass	No								
14th	14132	Open Area	Ceiling	Drywall with compound	No								
14th	14132	Open Area	Deck	Sprayed Fireproofing	No								
14th	14132	Open Area	Walls	Drywall with compound	No								
14th	14132	Open Area	Walls	Plaster	No								
14th	14132	Open Area	Walls	Concrete Block	No								
14th	14132	Open Area	Floor	Carpet	No								
14th	14132	Open Area	Pipe	Fiberglass	No								
14th	14132	Open Area	Pipe	PVC	No								
14th	14132	Open Area	Duct	Fiberglass	No								
14th	REL	REL	Ceiling	2x4 Multi Pinhole Ceiling Tile	No								
14th	REL	REL	Walls	Drywall with compound	No								
14th	REL	REL	Floor	1x1 White with Tan Speckle Vinyl Floor Tile	No								
14th	REL	REL	Structural Joist	Asbestos Sprayed Fireproofing	No								
14th	14140	Storage	Ceiling	Drywall with compound	No								
14th	14140	Storage	Deck	Sprayed Fireproofing	No								
14th	14140	Storage	Walls	Plaster	No								
14th	14140	Storage	Walls	Concrete Block	No								
14th	14140	Storage	Floor	Concrete	No								
14th	14141	Stairwell	Ceiling	Concrete	No								
14th	14141	Stairwell	Walls	Concrete Block	No								
14th	14141	Stairwell	Floor	Terrazzo	No								
14th	14142	Storage	Ceiling	Drywall with compound	No								
14th	14142	Storage	Deck	Sprayed Fireproofing	No								
14th	14142	Storage	Walls	Plaster	No								

Asbestos Survey Report - Scarborough & Rouge Hospital - Centenary, 2867 Ellesmere Road, Toronto, Ontario

Floor	Room	Description	Component	Material	Asbestos Present	Type	Form	Condition	Access	Action	Quantity	Unit	Comments
14th	14142	Storage	Walls	Concrete Block	No								
14th	14142	Storage	Floor	Concrete	No								
14th	14143	Stairwell	Ceiling	Concrete	No								
14th	14143	Stairwell	Walls	Concrete Block	No								
14th	14143	Stairwell	Floor	Terrazzo	No								
14th	Corridors	Corridors	Ceiling	2x4 Multi Pinhole Ceiling Tile	No								
14th	Corridors	Corridors	Deck	Sprayed Fireproofing	No								
14th	Corridors	Corridors	Walls	Drywall with compound	No								
14th	Corridors	Corridors	Floor	1x1 White with Tan Speckle Vinyl Floor Tile	No								Similar to Samples 04A, 04B & 04C
14th	Lobby	Elevator	Ceiling	2x4 Multi Pinhole Ceiling Tile	No								
14th	Lobby	Elevator	Deck	Sprayed Fireproofing	Yes	Friable	Amosite	Poor	C	4			sample # 14 (2014)
14th	Lobby	Elevator	Walls	Drywall with compound	No								
14th	Lobby	Elevator	Floor	1x1 White with Tan Speckle Vinyl Floor Tile	No								
15th	MP	Mechanical Penthouse	Ceiling	Concrete	No								
15th	MP	Mechanical Penthouse	Ceiling	2x4 Multi Pinhole Ceiling Tile	No								
15th	MP	Mechanical Penthouse	Walls	Concrete	No								
15th	MP	Mechanical Penthouse	Floor	Concrete	No								
15th	MP	Mechanical Penthouse	Structural Steel	Sprayed Fireproofing	Yes	Friable	Amosite	Good	D	4	15,000 sq. ft.		Beams were observed to be enclosed within drywall during our reassessment in 2020.
15th	MP	Mechanical Penthouse	Exhaust Fan # 6	Insulation									Removed during March 2016
15th	MP	Mechanical Penthouse	Supply Fan #1/2 - West End	Asbestos Parging Cement	Yes	Friable	Chrysotile	Good	B	7	2,500 sq. ft.		Partial abatement conducted in March 2016. 2020 - Ends of Supply Fan #1/2 remain to be ACM
15th	MP	Mechanical Penthouse	Supply Fan #4/5	Asbestos Parging Cement	Yes	Friable	Chrysotile	Good	B	7	1,500 sq. ft.		Partial abatement conducted in March 2016
15th	MP	Mechanical Penthouse	Supply Fan #1575-1578	Asbestos Parging Cement	Yes	Friable	Chrysotile	Good	B	7	5,000 sq. ft.		Partial abatement conducted in March 2016
15th	MP	Mechanical Penthouse	East/West Walls	Asbestos Transite Board	Yes	Non-Friable	Chrysotile	Not Observed	B	7	300 sq. ft.		2020 - Not observed and is assumed to have been removed.
15th	MP	Mechanical Penthouse	Boilers	Fiberglass Insulation	No								Boilers are new.
15th	MP	Mechanical Penthouse	All Fans	Asbestos Parging Cement	Yes	Friable	Chrysotile	Poor	B	6	500 sq. ft.		
15th	MP	Mechanical Penthouse	Pipe Fittings	Asbestos Parging Cement	Yes	Friable	Chrysotile	Good	B	7	150 each		
15th	MP	Mechanical Penthouse	Pipe Fittings	Asbestos Tar Parging Cement	Yes	Friable	Chrysotile	Good	B	7			
15th	MP	Mechanical Penthouse	Tank Insulation	Asbestos Parging Cement	Yes	Friable	Chrysotile	Good	B	7	1 each		
15th	MP	Centre Control Centre	Structural Joists	Asbestos Sprayed Fireproofing	Yes	Friable	Amosite	Poor	B	4	250 sq. ft.		
15th	MP	Mechanical Penthouse	Firestopping	Firestopping	No								
15th	MP	Mechanical Penthouse	Chiller Insulation	Insulation	No								

Asbestos Survey Report - Scarborough & Rouge Hospital - Centenary, 2867 Ellesmere Road, Toronto, Ontario

[illegible]

Asbestos Survey Report - Scarborough & Rouge Hospital - Centenary, 2867 Ellesmere Road, Toronto, Ontario

Asbestos Survey Report - Scarborough & Rouge Hospital - Centenary, 2867 Ellesmere Road, Toronto, Ontario

Asbestos Survey Report - Scarborough & Rouge Hospital - Centenary, 2867 Ellesmere Road, Toronto, Ontario

Asbestos Survey Report - Scarborough & Rouge Hospital - Centenary, 2867 Ellesmere Road, Toronto, Ontario

Asbestos Survey Report - Scarborough & Rouge Hospital - Centenary, 2867 Ellesmere Road, Toronto, Ontario

Asbestos Survey Report - Scarborough & Rouge Hospital - Centenary, 2867 Ellesmere Road, Toronto, Ontario

Asbestos Survey Report - Scarborough & Rouge Hospital - Centenary, 2867 Ellesmere Road, Toronto, Ontario

Asbestos Survey Report - Scarborough & Rouge Hospital - Centenary, 2867 Ellesmere Road, Toronto, Ontario

Asbestos Survey Report - Scarborough & Rouge Hospital - Centenary, 2867 Ellesmere Road, Toronto, Ontario

Asbestos Survey Report - Scarborough & Rouge Hospital - Centenary, 2867 Ellesmere Road, Toronto, Ontario													
Floor	Room	Description	Component	Material	Asbestos Present	Type	Form	Condition	Access	Action	Quantity	Unit	Comments

Appendix D

Historical Bulk Sampling Records

Year	Sample #	Location	Sample Description	Asbestos Content	Other
2023	1A	Room 722	Floor Beige Vinyl Sheet	None Detected	100% Non-Fibrous
2023	1B	Corridor	Floor Beige Vinyl Sheet	None Detected	100% Non-Fibrous
2023	1C	Room 721	Floor Beige Vinyl Sheet	None Detected	100% Non-Fibrous
2023	2A	Corridor	Floor Beige Vinyl Tile	None Detected	100% Non-Fibrous
2023	2B-Floor, 2C	Room 721	Floor Beige Vinyl Tile	None Detected	100% Non-Fibrous
2023	2B-Mastic	Room 721	Mastic Floor Beige Vinyl Tile	None Detected	100% Non-Fibrous
2023	3A-3C	Corridor	Wall joint Filling Compound	None Detected	100% Non-Fibrous
2023	4A- Skim coat	Room 721	Plaster Wall	None Detected	100% Non-Fibrous
2023	4A- Rough Coat	Room 721	Plaster Wall	None Detected	100% Non-Fibrous
2023	4B- Skim coat	Room 722	Plaster Wall	None Detected	100% Non-Fibrous
2023	4B- Rough Coat	Room 722	Plaster Wall	None Detected	100% Non-Fibrous
2023	4C- Skim coat	Corridor	Plaster Wall	None Detected	100% Non-Fibrous
2023	4C- Rough Coat	Corridor	Plaster Wall	None Detected	100% Non-Fibrous
2023	5A,5B,5C	Corridor	Acoustic Ceiling Tile	None Detected	70% Non-Fibrous 30% Fibrous
2023	6A	Room 722	Sprayed Fireproofing	None Detected	80% Non-Fibrous 20% Fibrous
2023	6B,6C	Corridor	Sprayed Fireproofing	None Detected	80% Non-Fibrous 20% Fibrous
2023	7A,7B,7C	Corridor	Mortar	<0.25% Chrysotile	80% Non-Fibrous 20% Fibrous
2023	8A,8B,8C	Corridor	Duct / Paper Insulation	None Detected	70% Non-Fibrous 30% Fibrous
2023	9	Corridor	Pipe / Parging Cement	60% Chrysotile	40% Non-Fibrous
2023	1A,1B,1C	Palliative Hub Office	Joint Compund	None Detected	100% Non-Fibrous
2023	02A-Floor Tile	Palliative Hub Office	Beige Vinyl Tiles (12"x12")	None Detected	100% Non-Fibrous
2023	02A-Mastic	Palliative Hub Office	Beige Vinyl Tiles (12"x12")	None Detected	100% Non-Fibrous
2023	02A-Leveler	Palliative Hub Office	Beige Vinyl Tiles (12"x12")	None Detected	100% Non-Fibrous
2023	02B-Floor Tile	Palliative Hub Office	Beige Vinyl Tiles (12"x12")	None Detected	100% Non-Fibrous
2023	02B-Mastic	Palliative Hub Office	Beige Vinyl Tiles (12"x12")	None Detected	100% Non-Fibrous
2023	02B-Leveler	Palliative Hub Office	Beige Vinyl Tiles (12"x12")	None Detected	100% Non-Fibrous
2023	02C-Floor Tile	Palliative Hub Office	Beige Vinyl Tiles (12"x12")	None Detected	100% Non-Fibrous
2023	02C-Mastic	Palliative Hub Office	Beige Vinyl Tiles (12"x12")	None Detected	100% Non-Fibrous
2023	02C-Leveler	Palliative Hub Office	Beige Vinyl Tiles (12"x12")	None Detected	100% Non-Fibrous
2023	03A-Floor Tile	Palliative Hub Office	Grey Flecks Vinyl Tiles (12"x12")	None Detected	100% Non-Fibrous
2023	03A-Mastic	Palliative Hub Office	Grey Flecks Vinyl Tiles (12"x12")	None Detected	100% Non-Fibrous
2023	03A-Leveler	Palliative Hub Office	Grey Flecks Vinyl Tiles (12"x12")	None Detected	100% Non-Fibrous

Year	Sample #	Location	Sample Description	Asbestos Content	Other
2023	03B-Floor Tile	Palliative Hub Office	Grey Flecks Vinyl Tiles (12"x12")	None Detected	100% Non-Fibrous
2023	03B-Mastic	Palliative Hub Office	Grey Flecks Vinyl Tiles (12"x12")	None Detected	100% Non-Fibrous
2023	03B-Leveler	Palliative Hub Office	Grey Flecks Vinyl Tiles (12"x12")	None Detected	100% Non-Fibrous
2023	03C-Floor Tile	Palliative Hub Office	Grey Flecks Vinyl Tiles (12"x12")	None Detected	100% Non-Fibrous
2023	03C-Mastic	Palliative Hub Office	Grey Flecks Vinyl Tiles (12"x12")	None Detected	100% Non-Fibrous
2023	03C-Leveler	Palliative Hub Office	Grey Flecks Vinyl Tiles (12"x12")	None Detected	100% Non-Fibrous
2023	1A,1B,1C	Operating Room No.4	Sprayed Fireproofing (Debris)	None Detected	70% Non-Fibrous 30% Fibrous
2023	2A,2B,2C	Operating Room No.4	Plaster Ceiling	None Detected	100% Non-Fibrous
2023	DJC1A-DJC1C	7th Floor Nurses St N.	DWJC	None Detected	100% Non-Fibrous
2023	PC1A-PC1C	7th Floor Nurses St N.	Plaster Ceiling	Chrysotile <0.25%	100% Non-Fibrous
2023	FD1-FD3	7th Floor Nurses St N.	Sprayed Fireproofing (Debris)	None Detected	80% Non-Fibrous 20% Fibrous
2023	1-Floor Tile	Fire Hydrant Controls	Green VFT and Mastic	Chrysotile	100% Non-Fibrous
2023	1-Mastic/Leveler	Fire Hydrant Controls	Green VFT and Mastic	None Detected	100% Non-Fibrous
2023	2A -Floor Tile	Fire Hydrant Controls	Beige VFT and Mastic	3% Chrysotile	97% Non-Fibrous
2023	2A - Mastic	Fire Hydrant Controls	Beige VFT and Mastic	None Detected	100% Non-Fibrous
2023	2B-Floor Tiles	Elevator #1	Beige VFT and Mastic	3% Chrysotile	97% Non-Fibrous
2023	2B-Mastic	Elevator #1	Beige VFT and Mastic	None Detected	100% Non-Fibrous
2023	2C -Floor Tile	Room 1226	Beige VFT and Mastic	3% Chrysotile	97% Non-Fibrous
2023	2D -Floor Tile	Room 1226	Beige VFT and Mastic	3% Chrysotile	97% Non-Fibrous
2023	2C-Mastic	Room 1226	Beige VFT and Mastic	None Detected	100% Non-Fibrous
2023	2D -Floor Tile	Room 1078	Beige VFT and Mastic	3% Chrysotile	97% Non-Fibrous
2023	2D-Mastic	Room 1078	Beige VFT and Mastic	None Detected	100% Non-Fibrous
2023	2E -Floor Tile	Room 1358	Beige VFT and Mastic	3% Chrysotile	97% Non-Fibrous
2023	2E-Mastic	Room 1358	Beige VFT and Mastic	2% Chrysotile	98% Non-Fibrous
2023	3A	East Vestibule	Linoleum	None Detected	100% Non-Fibrous
2023	3B	Room 1262	Linoleum	None Detected	100% Non-Fibrous
2023	3C	Room 1032	Linoleum	None Detected	100% Non-Fibrous
2023	4-Floor Tile	Room 1380	White VFT and Mastic	None Detected	100% Non-Fibrous
2023	4-Mastic	Room 1380	White VFT and Mastic	None Detected	100% Non-Fibrous
2023	5-Floor Tile	Sprinkler Room	Green VFT and Mastic	None Detected	100% Non-Fibrous
2023	5-Mastic	Sprinkler Room	Green VFT and Mastic	None Detected	100% Non-Fibrous
2023	6-Floor Tile	Stair #1	Speckled Tile and Mastic	None Detected	100% Non-Fibrous
2023	6-Mastic	Stair #1	Speckled Tile and Mastic	None Detected	100% Non-Fibrous
2021	1a,b	Room 625A	Yellow, Mastic	None Detected	98% Non-Fibrous 2% Fibrous

Year	Sample #	Location	Sample Description	Asbestos Content	Other
2021	1c	Room 625B	Yellow, Mastic	None Detected	98% Non-Fibrous 2% Fibrous
2021	2a	Room 625A	Joint Compound and Plaster	None Detected	100% Non-Fibrous
2021	2b, c	Room 625B	Joint Compound and Plaster	None Detected	100% Non-Fibrous
2021	3a	Room 625A	DWJC	None Detected	100% Non-Fibrous
2021	3a	Room 625	DWJC	None Detected	100% Non-Fibrous
2021	3a	Room 625B	DWJC	None Detected	100% Non-Fibrous
2021	4a,b,c	Room 625	Vynil Flooring and Mastic	None Detected	90% Non-Fibrous 10% Fibrous
2021	5a,b,c	Room 625	Carpet Baseboard Backing	None Detected	100% Non-Fibrous
2021	1a,b,c	Main Lobby Work Area	Off white vinyl sheet flooring/	None Detected	100% Non-Fibrous
2021	2a,b,c	Main Lobby Work Area	Yellow Vinyl Sheet Flooring	None Detected	90% Non-Fibrous 10% Fibrous
2021	1a,b	Ceiling grid Q22	Brown sprayed fireproofing on Ceiling Tiles	<0.5% Tremolite	80% Non-Fibrous 20% Fibrous
2021	1c	Ceiling grid V11	Brown sprayed fireproofing on Ceiling Tiles	<0.5% Tremolite	80% Non-Fibrous 20% Fibrous
2021	1d	Ceiling grid V16	Brown sprayed fireproofing on Ceiling Tiles	None Detected	80% Non-Fibrous 20% Fibrous
2021	2a	Ceiling grid D16	Gray/white sprayed fireproofing on ceiling tiles	None Detected	90% Non-Fibrous 10% Fibrous
2021	2b	Ceiling grid F8	Gray/white sprayed fireproofing on ceiling tiles	None Detected	90% Non-Fibrous 10% Fibrous
2021	2c	Ceiling grid J11	Gray/white sprayed fireproofing on ceiling tiles	None Detected	90% Non-Fibrous 10% Fibrous
2021	2d	Ceiling grid V16	Gray/white sprayed fireproofing on ceiling tiles	None Detected	90% Non-Fibrous 10% Fibrous
2021	2e	Ceiling grid AF11	Gray/white sprayed fireproofing on ceiling tiles	None Detected	90% Non-Fibrous 10% Fibrous
2021	2f	Ceiling grid AP11	Gray/white sprayed fireproofing on ceiling tiles	None Detected	90% Non-Fibrous 10% Fibrous
2021	A,B,C	11th floor work enclosure	Sprayed Fireproofing on Verticle Beam	60% Amosite	40% Non-Fibrous
2021	A,B,C	Ceiling Grid T28	Dark Grey Spray Fireproofing on Ceiling Tiles	None Detected	90% Non-Fibrous 10% Fibrous
2019	1a,b,c	Entrance, Security Office	12x12 Vinyl Floor Tile, Blue	None Detected	100% Non-Fibrous
2019	2a,b,c	Triage 1/ Screening Area	12x12 Vinyl Floor Tile, Beige with Brown Streaks	None Detected	100% Non-Fibrous
2019	3a,b,c	Throughout Waiting Area/ Triage	2x4 Lay-in Ceiling Tile, Large and Small Pinholes	None Detected	80% Non-Fibrous 20% Fibrous
2019	4a, b, c, d, e, f, g	Throughout Waiting Area/ Triage	DWJC	None Detected	100% Non-Fibrous
2019	1	Hallway Closet	Linoleum Flooring	None Detected	100% Non-Fibrous

Year	Sample #	Location	Sample Description	Asbestos Content	Other
2019	2	Boardroom	Window Caulking	None Detected	99.5% Non-Fibrous
2019	3	Boardroom	VSF under New Flooring	None Detected	60% Non-Fibrous 40% Fibrous
2019	3 mastic	Boardroom	VSF under New Flooring	None Detected	100% Non-Fibrous
2019	4	Boardroom	VSF under New Flooring	None Detected	60% Non-Fibrous 40% Fibrous
2019	4 mastic	Boardroom	VSF under New Flooring	None Detected	100% Non-Fibrous
2019	5	Boardroom	Plaster Wall	None Detected	100% Non-Fibrous
2019	6	Boardroom	Plaster Wall	None Detected	100% Non-Fibrous
2019	7	Boardroom	Spray Fireproofing	40% Amosite	60% Non-Fibrous
2019	1a	Room 901	Plaster Finish Walls	None Detected	100% Non-Fibrous
2019	1b	Room 902	Plaster Finish Walls	None Detected	100% Non-Fibrous
2019	1c	Room 928	Plaster Finish Walls	None Detected	100% Non-Fibrous
2019	1d	Room 935	Plaster Finish Walls	None Detected	100% Non-Fibrous
2019	1e	Room 936	Plaster Finish Walls	None Detected	100% Non-Fibrous
2019	2a,b,c	Room 901	Pipe Straight Insulation Tar Paper	None Detected	60% Non-Fibrous 40% Fibrous
2019	3a,b,c	Room 902	Purging on Pipe Straight & Fitting	65% Chrysotile	35% Non-Fibrous
2019	4a,b,c	Room 902	Sprayed Fireproofing on Beams	70% Amosite	30% Non-Fibrous
2019	5a,b,c	Room 928	Beige Vinyl Sheet Flooring, Mastic Underneath Vinyl Sheet Flooring	None Detected	100% Non-Fibrous
2019	6a,b,c	Room 928	Beige Vinyl Floor Tile Underneath Vinyl Sheet Flooring	None Detected	100% Non-Fibrous
2019	7a,b,c	Room 901	12x12 White with Grey Specs Vinyl Floor Tile, Mastic Underneath Vinyl Floor Tile	None Detected	100% Non-Fibrous
2019	8a,b,c	Room 901	Beige Vinyl Floor Tile Underneath Vinyl Floor Tile	None Detected	100% Non-Fibrous
2019	9a,b,c	Room 935	12x12 Beige with Brown Specs Vinyl Floor Tile, Mastic Underneath Vinyl Floor Tile	None Detected	100% Non-Fibrous
2019	10a,b,c	Room 935	Beige Vinyl Floor Tile Underneath Vinyl Floor Tile	2% Chrysotile	100% Non-Fibrous
2019	10a,b,c	Room 935	Mastic Underneath Vinyl Floor Tile	None Detected	100% Non-Fibrous
2019	1a,b	Equipment Room (12120)	DWJC	None Detected	100% Non-Fibrous
2019	1c	Storage Room (12110f)	DWJC	None Detected	100% Non-Fibrous
2019	2a,b	12th Floor Duct Shaft	Sprayed Fireproofing on Structural Beams	None Detected	10% Non-Fibrous 90% Fibrous
2019	2c	14 th Floor Duct Shaft	Sprayed Fireproofing on Structural Beams	None Detected	10% Non-Fibrous 90% Fibrous
2019	3a,b,c	12 th Floor Duct Shaft	Concrete Block Mortar	<0.25% Chrysotile	100% Non-Fibrous
2019	01A,B,C	SPD Room	12"x12" Beige with Flecks Vinyl Floor Tile	None Detected	100% Non-Fibrous

Year	Sample #	Location	Sample Description	Asbestos Content	Other
2019	02A,B,C	Corridor 1	12"x12" Grey with Streaks Vinyl Floor Tile	1% Chrysotile	100% Non-Fibrous
2019	03A,B,C	Corridor 1	12"x12" Olive with Streaks Vinyl Floor Tile	1% Chrysotile	100% Non-Fibrous
2019	04A,B,C	Corridor 1	12"x12" Beige with Streaks Vinyl Floor Tile	None Detected	100% Non-Fibrous
2019	05A,B,C	Corridor 1	Beige Ceiling Tile	None Detected	30% Non-Fibrous 70% Fibrous
2019	06A,B,C	Corridor 2	Smooth Plaster Walls	<0.5% Tremolite	100% Non-Fibrous
2019	06D,E	Corridor 2	Smooth Plaster Walls	None Detected	100% Non-Fibrous
2019	07A,B,C	Corridor 2	Rough Textured Base Plaster Wall	<0.5% Tremolite	100% Non-Fibrous
2019	01A,B,C	Cath Lab 3 Enclosure	Drywall Joint Compound	None Detected	100% Non-Fibrous
2019	02A,B,C	Cath Lab 3 Enclosure	Plaster	None Detected	100% Non-Fibrous
2019	03A,B,C	Proc. Room Enclosure	Vinyl Sheet Flooring	None Detected	100% Non-Fibrous
2019	04A,B,C	Cath Lab 3 Enclosure	Pipe Insulation	None Detected	100% Non-Fibrous
2018	1a	Room # 1001-Security Back Office Wall	DWJC	None Detected	100% Non-Fibrous
2018	1b	Room # 1001-Security Office Wall	DWJC	None Detected	100% Non-Fibrous
2018	1c	Room # 1001-Ceiling Entrance Vestibule	DWJC	None Detected	100% Non-Fibrous
2018	2	Room # 1001-Security Back Office Room	Grey Vinyl Sheet Flooring	None Detected	65% Non-Fibrous 35% Fibrous
2018	4a	3 rd Floor Kitchen Area-Rear Corner	Sprayed Fireproofing	None Detected	70% Non-Fibrous 30% Fibrous
2018	1a,b,c,d,e	Room # 489	Sprayed Fireproofing	None Detected	80% Non-Fibrous 20% Fibrous
2018	06a	Room # 2296	DWJC	None Detected	100% Non-Fibrous
2018	06b	Room # 2296	DWJC	None Detected	100% Non-Fibrous
2018	06c	Room # 2203	DWJC	None Detected	100% Non-Fibrous
2018	03d	Room # 2296	Ceiling Tile	None Detected	75% Non-Fibrous 25% Fibrous
2018	03e	Room # 2203	Ceiling Tile	None Detected	75% Non-Fibrous 25% Fibrous
2018	02i	Room # 2203	Plaster	None Detected	100% Non-Fibrous
2018	1a	Bruce Johnson Conference Room – West Middle	Sprayed Fireproofing Debris	None Detected	80% Non-Fibrous 20% Fibrous
2018	1b	Bruce Johnson Conference Room – North West Middle	Sprayed Fireproofing Debris	None Detected	80% Non-Fibrous 20% Fibrous
2018	1c	Bruce Johnson Conference Room – North East Corner	Sprayed Fireproofing Debris	None Detected	80% Non-Fibrous 20% Fibrous
2018	1d	Bruce Johnson Conference Room – East Side	Sprayed Fireproofing Debris	None Detected	80% Non-Fibrous 20% Fibrous
2018	1e	Bruce Johnson Conference Room – South Middle	Sprayed Fireproofing Debris	None Detected	80% Non-Fibrous 20% Fibrous
2018	1	3 rd Floor Executive Offices	Sprayed Fireproofing Debris	90% Amosite	10% Non-Fibrous
2018	01a,b,c	4 th Floor	12x12 Vinyl Tile	None Detected	100% Non-Fibrous
2018	02a	Room # 405	Plaster	None Detected	100% Non-Fibrous
2018	02b	Room # 404	Plaster	None Detected	100% Non-Fibrous
2018	02c	Room # 404	Plaster	None Detected	100% Non-Fibrous
2018	02d,e	4 th Floor Corridor	Plaster	None Detected	100% Non-Fibrous
2018	02f	Room # 3920	Plaster	None Detected	100% Non-Fibrous
2018	02g	Room # 3418	Plaster	None Detected	100% Non-Fibrous
2018	02h	Room # 3416	Plaster	None Detected	100% Non-Fibrous
2018	03a	4 th Floor Corridor	Ceiling Tile	None Detected	65% Non-Fibrous 35% Fibrous

Year	Sample #	Location	Sample Description	Asbestos Content	Other
2018	03b	Room # 3420	Ceiling Tile	None Detected	65% Non-Fibrous
2018					35% Fibrous
2018	03c	2 nd Floor X-Ray Room	Ceiling Tile	None Detected	65% Non-Fibrous
2018					35% Fibrous
2018	04a,b,c	4 th Floor Corridor	Sprayed Fireproofing	None Detected	90% Non-Fibrous
2018					10% Fibrous
2018	04d	Room # 3420	Sprayed Fireproofing	None Detected	90% Non-Fibrous
2018					10% Fibrous
2018	05a,b,c	4 th Floor Washrooms	VSF Grey Pebbles	None Detected	65% Non-Fibrous
2018					35% Fibrous
2018	1a,b,c	Room # 1920	Plaster Ceiling	None Detected	100% Non-Fibrous
2018	2a,b,c	Room # 1920	DWJC	None Detected	100% Non-Fibrous
2018	01a,b,c	Room # 12134/12134a,12104	DWJC	None Detected	100% Non-Fibrous
2018	2a,b,c	Room # 12134	Purpose Vinyl Sheet Flooring	None Detected	100% Non-Fibrous
2018	3a,b,c	Room # 12104	1x1 Vinyl Floor Tile with Streak	None Detected	100% Non-Fibrous
2018	4a,b,c	Printer Room # 12104a	1x1 Purple Vinyl Floor Tile	None Detected	100% Non-Fibrous
2018	5a,b,c	Room # 12134	2x4 Small Pin-Hole Ceiling Tile	None Detected	100% Non-Fibrous
2018	6a,b,c	Room # 12104	Sprayed Fireproofing	None Detected	80% Non-Fibrous
2018					20% Fibrous
2017	B1	Room # 760-Wall Cavity	Sprayed Fireproofing Debris	50% Amosite	30% Non-Fibrous 20% Fibrous
2017	1a	3 rd Floor Kitchen Area-Entry Bulkhead	Sprayed Fireproofing	None Detected	70% Non-Fibrous 30% Fibrous
2017	2a	3 rd Floor Kitchen Area-Beam	Sprayed Fireproofing	None Detected	70% Non-Fibrous 30% Fibrous
2017	3a	3 rd Floor Kitchen Area-Corner Bulkhead	Sprayed Fireproofing	None Detected	70% Non-Fibrous 30% Fibrous
2017	4a	3 rd Floor Kitchen Area-Rear Corner	Sprayed Fireproofing	None Detected	70% Non-Fibrous 30% Fibrous
2017	5a	3 rd Floor Kitchen Area-Middle	Sprayed Fireproofing	None Detected	70% Non-Fibrous 30% Fibrous
2017	B1	Room # 469 – Room	Drywall Joint Compound	None Detected	100% Non-Fibrous
2017	B2	Room # 565 – Nurses Station	Drywall Joint Compound	None Detected	100% Non-Fibrous
2017	B3	Room # 665 - Records	Drywall Joint Compound	None Detected	100% Non-Fibrous
2017	C1	Room # 457-Hallway Wall	Plaster	None Detected	100% Non-Fibrous
2017	C2	Room # 662-Washroom Ceiling	Plaster	None Detected	100% Non-Fibrous
2017	C3	Room # 760 – Washroom Wall	Plaster	None Detected	100% Non-Fibrous
2017	1a,b,c	Room # 2350	Sprayed Fireproofing Debris	<1.0% Amosite	100% Non-Fibrous
2017	2a,b,c	Room # 2350	Plaster Wall	None Detected	100% Non-Fibrous
2017	3a,b,c	Room # 2350-Storage	Drywall Joint Compound	None Detected	30% Non-Fibrous 70% Fibrous
2017	4a,b,c	Room # 2350	Vinyl Sheet Flooring-Squared	None Detected	15% Non-Fibrous 85% Fibrous
2017	5a,b,c	Room # 2350	Vinyl Sheet Flooring-White	None Detected	15% Non-Fibrous 85% Fibrous
2017	6a,b,c	Room # 2350-Main Area/Storage/Office	2x4 Pin-Hole & Fissure Ceiling Tile	None Detected	15% Non-Fibrous 85% Fibrous
2017	1a,b,c	Room # 2350	Green Epoxy	None Detected	15% Non-Fibrous 85% Fibrous
2017	2a,b,c	Room # 2350-Corridor @ Nursing Station	Underlying Vinyl Flooring	None Detected	15% Non-Fibrous

Year	Sample #	Location	Sample Description	Asbestos Content	Other
2017	2a,b,c	Room # 2000 Corridor @ Nursing Station	Underlying Vinyl Flooring	None Detected	85% Fibrous
2016	1	1 st Floor Hallway @ Patient Health Records	Sprayed Fireproofing Debris	1% Amosite	39% Non-Fibrous 60% Fibrous
2016	2	1 st Floor Hallway @ Patient Health Records	Sprayed Fireproofing Debris	1% Amosite	39% Non-Fibrous 60% Fibrous
2016	3	Patient Health Records-Room 1214	Sprayed Fireproofing Debris	<1% Amosite	39% Non-Fibrous 60% Fibrous
2016	1	OR #1	Sprayed Fireproofing Debris	4% Amosite	96% Non-Fibrous
2016	2	OR #2	Sprayed Fireproofing Debris	5% Amosite	95% Non-Fibrous
2016	4	OR #4	Sprayed Fireproofing Debris	2% Amosite	98% Non-Fibrous
2016	5	OR #5	Sprayed Fireproofing Debris	2% Amosite	98% Non-Fibrous
2016	6	OR #6	Sprayed Fireproofing Debris	4% Amosite	96% Non-Fibrous
2016	8	OR #8	Sprayed Fireproofing Debris	4% Amosite	96% Non-Fibrous
2016	1	Day Surgery Prep-Adjacent Return Air Grille	Pipe Fitting Insulation	45% Chrysotile	55% Non-Fibrous
2016	2	Day Surgery Prep-Adjacent Return Air Grille	Sprayed Fireproofing Debris	None Detected	100% Non-Fibrous
2016	A1,2,3	3 rd Floor Boardroom	Ceiling Texture Coat	None Detected	100% Non-Fibrous
2016	B1,2,3	Room # 401	Drywall Joint Compound	None Detected	100% Non-Fibrous
2016	C1,2,3	Room # 2316 – Nuclear Medicine	Plaster Wall	None Detected	100% Non-Fibrous
2016	D1,2,3	Room # 2316 – Nuclear Medicine	Ceiling Tile	None Detected	30% Non-Fibrous 70% Fibrous
2016	E1,2,3	Room # 2316 – Nuclear Medicine	Sprayed Fireproofing	None Detected	15% Non-Fibrous 85% Fibrous
2016	1	Day Surgery Prep-15.0 ft from Return Air Grille	Pipe Fitting Insulation	35% Chrysotile	65% Non-Fibrous
2016	1	Day Surgery Prep – 3 rd Floor Roof top Unit	Filter	Chrysotile	NA
2015	1a	Room # 767	Sprayed Fireproofing	40% Amosite	60% Non-Fibrous
2015	2a	Room # 767	Plaster Wall	<0.25% Chrysotile	100% Non-Fibrous
2015	2b	Room # 767	Plaster Wall	<0.25% Chrysotile	100% Non-Fibrous
2015	2c	Room # 772	Plaster Wall	<0.25% Chrysotile	100% Non-Fibrous
2015	1a	Room # 767	2x4 Pin-Hole & Fissure Ceiling Tile	None Detected	30% Non-Fibrous 70% Fibrous
2015	1b	Room # 767	2x4 Pin-Hole & Fissure Ceiling Tile	None Detected	30% Non-Fibrous 70% Fibrous
2015	1c	Room # 772	2x4 Pin-Hole & Fissure Ceiling Tile	None Detected	30% Non-Fibrous 70% Fibrous
2015	2a,b,c	Room # 772	Beige Vinyl Sheet Flooring	None Detected	100% Non-Fibrous
2015	3a,b,c	Room # 767	1x1 White Vinyl Floor Tile	None Detected	100% Non-Fibrous
2015	1a	CT Scan Room # 2324	Sprayed Fireproofing	None Detected	30% Non-Fibrous 70% Fibrous
2015	1b	Staff Room-Room # 2342	Sprayed Fireproofing	None Detected	30% Non-Fibrous 70% Fibrous
2015	1c	1 st Floor Corridor	Sprayed Fireproofing	None Detected	30% Non-Fibrous 70% Fibrous
2015	1d	Radiography – Room # 2280	Sprayed Fireproofing	None Detected	30% Non-Fibrous 70% Fibrous

Year	Sample #	Location	Sample Description	Asbestos Content	Other
2015	1e	Female Washroom – Room # 1304	Sprayed Fireproofing	None Detected	30% Non-Fibrous 70% Fibrous
2015	2	CT Scan Room # 2324	Drywall Joint Compound	None Detected	100% Non-Fibrous
2015	3	CT Scan Room # 2324	Vinyl Sheet Flooring	None Detected	15% Non-Fibrous 85% Fibrous
2015	4	Staff Room-Room # 2342	Plaster Finish	None Detected	100% Non-Fibrous
2015	1a,b,c	S1 Landing East Tower BTW Floors 1st & 2 nd	1x1 Light Brown Vinyl Floor Tile	None Detected	100% Non-Fibrous
2015	2a,b,c	S1 Stairway East Tower 1 st Floor	Olive Vinyl Floor Tile	3% Chrysotile	97% Non-Fibrous
2015	3a,b,c	S1 Stairway East Tower 1 st Floor	1x1 Tan Vinyl Floor Tile	None Detected	100% Non-Fibrous
2015	4a,b,c	S1 Stairway East Tower BTW 3 rd & 4 th Floors	Beige Vinyl Sheet Flooring	None Detected	100% Non-Fibrous
2015	5a,b,c	S1 Stairway East Tower	Black Mastic Below Rubber on Steps	None Detected	100% Non-Fibrous
2015	1	Corridor Outside Nuclear Medicine	Pipe Fitting Insulation	35% Chrysotile	65% Non-Fibrous
2015	2	Corridor Outside Room # 2324	Sprayed Fireproofing Debris	40% Amosite	60% Non-Fibrous
2015	1	Cysto Room #2	Drywall Joint Compound	None Detected	100% Non-Fibrous
2015	2	Room # 2532 (#13)	Vinyl Sheet Flooring	None Detected	15% Non-Fibrous 85% Fibrous
2015	3	Room # 2530 (12)	Plaster	None Detected	100% Non-Fibrous
2015	4	Room # 2532 (#13)	Plaster	None Detected	100% Non-Fibrous
2015	5	Room # 2530/2532 (#12/13)	Sprayed Fireproofing Debris	None Detected	40% Non-Fibrous 60% Fibrous
2015	6	Cysto Room # 2	Sprayed Fireproofing Debris	None Detected	40% Non-Fibrous 60% Fibrous
2015	1a,b,c	OR # 3	Sprayed Fireproofing	None Detected	40% Non-Fibrous 60% Fibrous
2015	2a,b,c	OR # 7	Sprayed Fireproofing	None Detected	40% Non-Fibrous 60% Fibrous
2015	1	Cysto Hallway	Sprayed Fireproofing Debris	35% Chrysotile	65% Non-Fibrous
2015	1	Exterior Canopy - East	Plaster	1% Chrysotile	99% Non-Fibrous
2015	1a,b,c	Digestive Diseases Unit	Sprayed Fireproofing	None Detected	40% Non-Fibrous 60% Fibrous
2015	2a,b,c	Day Surgery	Sprayed Fireproofing	5% Amosite	95% Non-Fibrous
2015	3a,b,c	Recovery Room	Sprayed Fireproofing Debris	None Detected	40% Non-Fibrous 60% Fibrous
2015	1	Exterior East Canopy	Plaster Finish	1% Chrysotile	99% Non-Fibrous
2015	2	Exterior East Canopy	Plaster Finish	2% Chrysotile	98% Non-Fibrous
2015	3	Exterior East Canopy	Plaster Finish	1% Chrysotile	99% Non-Fibrous
2014	1 (2014)	3 rd Floor Corridor	Pipe Fitting Insulation (debris)	3% Anthophyllite	97% Non-Fibrous
2014	2(2014)	4 th Floor Corridor	Pipe Fitting Insulation (debris)	40% Chrysotile	60% Non-Fibrous
2014	3(2014)	1 st Floor Corridor	Sprayed Fireproofing	<1% Chrysotile	60% Non-Fibrous
2014	4(2014)	1 st Floor Corridor	Sprayed Fireproofing	None Detected	20% Non-Fibrous
2014	5(2014)	1 st Floor Lobby	Sprayed Fireproofing	None Detected	15% Non-Fibrous
2014	6(2014)	3 rd Floor Corridor	Sprayed Fireproofing	None Detected	15% Non-Fibrous
2014	7(2014)	4 th Floor Corridor	Sprayed Fireproofing	None Detected	15% Non-Fibrous
2014	8(2014)	5 th Floor Corridor	Sprayed Fireproofing	None Detected	20% Non-Fibrous
2014	9(2014)	5 th Floor Corridor	Sprayed Fireproofing	None Detected	20% Non-Fibrous
2014	10(2014)	6 th Floor Lobby	Sprayed Fireproofing	None Detected	20% Non-Fibrous
2014	11(2014)	6 th Floor Corridor	Sprayed Fireproofing	60% Amosite	40% Non-Fibrous
2014	12(2014)	6 th Floor Corridor	Sprayed Fireproofing	65% Amosite	35% Non-Fibrous

Year	Sample #	Location	Sample Description	Asbestos Content	Other
2014	13(2014)	7 th Floor Corridor	Sprayed Fireproofing	None Detected	15% Non-Fibrous
2014	14(2014)	7 th Floor Corridor	Sprayed Fireproofing	<1% Amosite	15% Non-Fibrous
2014	15(2014)	7 th Floor Lobby	Sprayed Fireproofing	<1% Amosite	20% Non-Fibrous
2014	16(2014)	8 th Floor Corridor	Sprayed Fireproofing	None Detected	15% Non-Fibrous
2014	17(2014)	8 th Floor Corridor	Sprayed Fireproofing	2% Chrysotile	398Non-Fibrous
2014	18(2014)	8 th Floor Lobby	Sprayed Fireproofing	<1% Amosite	15% Non-Fibrous
2014	19(2014)	9 th Floor Lobby	Sprayed Fireproofing	None Detected	15% Non-Fibrous
2014	20(2014)	9 th Floor Corridor	Sprayed Fireproofing	2% Amosite	13% Non-Fibrous
2014				<1% Chrysotile	
2014	21(2014)	9 th Floor Corridor	Sprayed Fireproofing	<1% Amosite	85% Non-Fibrous
2014	22(2014)	10 th Floor Lobby	Sprayed Fireproofing	None Detected	95% Non-Fibrous
2014	23(2014)	10 th Floor Corridor	Sprayed Fireproofing	None Detected	100% Non-Fibrous
2014	24(2014)	11 th Floor Lobby	Sprayed Fireproofing	None Detected	15% Non-Fibrous
2014	25(2014)	12 th Floor Corridor	Sprayed Fireproofing	None Detected	15% Non-Fibrous
2014	26(2014)	12 th Floor Corridor	Sprayed Fireproofing	None Detected	70% Non-Fibrous
2014	27(2014)	12 th Floor Lobby	Sprayed Fireproofing	None Detected	18% Non-Fibrous
2014	28(2014)	14 th Floor Lobby	Sprayed Fireproofing	3% Amosite	17% Non-Fibrous
2014	29(2014)	14 th Floor Corridor	Sprayed Fireproofing	None Detected	70% Non-Fibrous
2014	1a (2014)	Room # 767	Sprayed Fireproofing	40% Amosite	60% Non-Fibrous
2014	1b (2014)	Room # 767	Sprayed Fireproofing	Not Analyzed	Not Analyzed
2014	1c (2014)	Room # 772	Sprayed Fireproofing	Not Analyzed	Not Analyzed
2014	1a (2014)	Corridor Outside Room # 435	Parging Cement Debris	40% Chrysotile	60% Non-Fibrous
2014	1b (2014)	Corridor Outside Room # 435	Parging Cement Debris	Not Analyzed	Not Analyzed
2014	1c (2014)	Corridor Outside Room # 435	Parging Cement Debris	Not Analyzed	Not Analyzed
2014	1 (2014)	6th Floor Construction Area	Vinyl Sheet Flooring and Backing and Mastic	None Detected	40% Non-Fibrous
2014					60% Fibrous
2014	1a (2014)	Room # 2382	Drywall Joint Compound	None Detected	100% Non-Fibrous
2014	1b (2014)	Room # 2382	Drywall Joint Compound	None Detected	100% Non-Fibrous
2014	1c (2014)	Room # 2382	Drywall Joint Compound	None Detected	100% Non-Fibrous
2014	1a (2014)	Room # 2382	Sprayed Fireproofing	2% Amosite	98% Non-Fibrous
2014	1b (2014)	Room # 2382	Sprayed Fireproofing	Not Analyzed	Not Analyzed
2014	1c (2014)	Room # 2382	Sprayed Fireproofing	Not Analyzed	Not Analyzed
2014	01a (2014)	Foundation Room # 11	Debris on Ceiling	8% Amosite	925 Non-Fibrous
2014	01b (2014)	Foundation Room # 11	Debris on Column	30% Amosite	70% Non-Fibrous
2014	01c (2014)	Foundation Room # 8	Debris on Metal Channel	35% Amosite	65% Non-Fibrous
2014	02a (2014)	Foundation Room # 11	Drywall Joint Compound	None Detected	100% Non-Fibrous
2014	02b (2014)	Foundation Room # 11	Drywall Joint Compound	None Detected	100% Non-Fibrous
2014	02c (2014)	Foundation Room # 3	Drywall Joint Compound	None Detected	100% Non-Fibrous
2014	03a (2014)	Foundation Room # 8	Parging Debris	25% Chrysotile	75% Non-Fibrous
2014	03b (2014)	Foundation Room # 8	Parging Debris	25% Chrysotile	75% Non-Fibrous
2014	04a (2014)	Foundation Kitchen	Linoleum Flooring	None Detected	70% Non-Fibrous
2014					30% Fibrous
2014	04b (2014)	Foundation Kitchen	Linoleum Flooring	None Detected	70% Non-Fibrous
2014					30% Fibrous
2014	04c (2014)	Foundation Kitchen	Linoleum Flooring	None Detected	70% Non-Fibrous
2014					30% Fibrous
2014	1a (2014)	Diesel Generator Room	Diesel Generator Exhaust	3% Amosite	87% Non-Fibrous
2014				10% Chrysotile	

Year	Sample #	Location	Sample Description	Asbestos Content	Other
2014	1b (2014)	Diesel Generator Room	Diesel Generator Exhaust	Not Analyzed	Not Analyzed
2014	1c (2014)	Diesel Generator Room	Diesel Generator Exhaust	Not Analyzed	Not Analyzed
2013	1a (2013)	Room # 2356	Sprayed Fireproofing	40% Amosite	60% Non-Fibrous
2013	1b (2013)	Room # 2356	Sprayed Fireproofing	Not Analyzed	Not Analyzed
2013	1c (2013)	Room # 2356	Sprayed Fireproofing	Not Analyzed	Not Analyzed
2013	B1 (2013)	Room # 2356	Overspray from Deck	0.5% Amosite	100% Non-Fibrous
2013	B2 (2013)	Room # 2356	Overspray from Deck	None Detected	100% Non-Fibrous
2013	B3 (2013)	Room # 2356	Overspray from Deck	None Detected	100% Non-Fibrous
2013	B4 (2013)	Room # 2356	Overspray from Deck	None Detected	100% Non-Fibrous
2013	1 (2013)	CPD-Sterile Area Storage	Debris on Drywall Ceiling	55% Amosite	45% Non-Fibrous
2013	2 (2013)	CPD-Hardware/Ortho Storage	Debris on Ceiling Tile	65% Amosite	35% Non-Fibrous
2013	3 (2013)	CPD-Outside Lunch Room	Debris on Ceiling Tile Surface	55% Amosite	45% Non-Fibrous
2013	4 (2013)	CPD-Lunchroom	Debris on Ceiling Tile Surface	65% Amosite	35% Non-Fibrous
2013	1 (2013)	Room # 2244	Drywall Joint Compound Bulkhead	None Detected	100% Non-Fibrous
2013	2 (2013)	Corridor @ Room # 2664	Debris on Ceiling Tile Surface	None Detected	70% Non-Fibrous 30% Fibrous
2013	3 (2013)	Room # 2176	Debris on Drywall Ceiling	40% Amosite	60% Non-Fibrous
2013	4 (2013)	Room # 2176	Drywall Joint Compound	None Detected	100% Non-Fibrous
2013	5 (2013)	Occupational Health	Debris on Ceiling Tile Surface @ 1334	50% Amosite	50% Non-Fibrous
2013	6 (2013)	Occupational Health	Debris on Ceiling Tile Surface @ 1335	25% Amosite	75% Non-Fibrous
2012	1 (2012)	Room # 12110e	Sprayed Fireproofing	None Detected	60% Non-Fibrous 40% Fibrous
2012	2 (2012)	Room # 12110e	Plaster	None Detected	100% Non-Fibrous
2012	3 (2012)	Corridor Adjacent Room # 12110e	Drywall Joint Compound	None Detected	70% Non-Fibrous 30% Fibrous
2012	4 (2012)	Corridor Adjacent Room # 12110e	Vinyl Floor Tile/Mastic	None Detected	100% Non-Fibrous
2011	S-01a (2011)	Delivery Room	Plaster Wall Finish	None Detected	100% Non-Fibrous
2011	S-01b (2011)	Delivery Room	Plaster Wall Finish	None Detected	100% Non-Fibrous
2011	S-01c (2011)	Delivery Room	Plaster Wall Finish	None Detected	100% Non-Fibrous
2011	S-01d (2011)	Delivery Room	Plaster Wall Finish	None Detected	100% Non-Fibrous
2011	S-01e (2011)	Delivery Room	Plaster Wall Finish	None Detected	100% Non-Fibrous
2011	S-01f (2011)	Delivery Room	Plaster Wall Finish	None Detected	100% Non-Fibrous
2011	S-02a (2011)	Delivery Room	Sprayed Fireproofing Debris	2% Amosite	18% Non-Fibrous 80% Fibrous
2011	S-02b (2011)	Delivery Room	Sprayed Fireproofing Debris	Not Analyzed	Not Analyzed
2011	S-02c (2011)	Delivery Room	Sprayed Fireproofing Debris	Not Analyzed	Not Analyzed
2011	01a (2011)	Ground Floor Doctors Lounge # 2496	2x4 Multi-Pinhole Ceiling Tile	None Detected	70% Fibrous 30% Non-Fibrous
2011	01b (2011)	Ground Floor Doctors Lounge # 2496	2x4 Multi-Pinhole Ceiling Tile	None Detected	70% Fibrous 30% Non-Fibrous
2011	01c (2011)	Ground Floor Doctors Lounge # 2496	2x4 Multi-Pinhole	None Detected	70% Fibrous

Year	Sample #	Location	Sample Description	Asbestos Content	Other
2011	01a (2011)	Ground Floor Doctors Lounge # 2496	Ceiling Tile	None Detected	30% Non-Fibrous
2011	02a(2011)	Ground Floor Doctors Lounge # 2496	1x1 Blue/White Vinyl Floor Tile	None Detected	100% Non-Fibrous
2011	02b/c (2011)	Ground Floor Doctors Lounge # 2496	1x1 Blue/White Vinyl Floor Tile	None Detected	100% Non-Fibrous
2011	1a (2011)	Room # 2514	Construction Debris	3% Amosite	97% Non-Fibrous
2011	1b (2011)	Room # 2514	Construction Debris	Not Analyzed	Not Analyzed
2011	1c (2011)	Room # 2514	Construction Debris	Not Analyzed	Not Analyzed
2011	1 (2011)	Room # 1016	Vinyl Sheet Flooring - Paper Backing	None Detected	60% Fibrous
2011					40% Non-Fibrous
2011	2 (2011)	Room # 1009	Vinyl Flooring Beige/Blotchy	None Detected	50% Fibrous
2011					50% Non-Fibrous
2011	3 (2011)	Room # 1009	Vinyl Flooring Square Pattern	None Detected	70% Fibrous
2011					30% Non-Fibrous
2011	4 (2011)	Room # 810c	Vinyl Floor Tile 1x1 Tan	None Detected	100% Non-Fibrous
2011	5 (2011)	Room # 1009	Plaster	None Detected	100% Non-Fibrous
2010	1a (2010)	Room # 910	Drywall Joint Compound	None Detected	100% Non-Fibrous
2010	1b (2010)	Room # 910	Drywall Joint Compound	None Detected	100% Non-Fibrous
2010	1c (2010)	Room # 910	Drywall Joint Compound	None Detected	100% Non-Fibrous
2008	1a (2008)	1 st Floor Fan Room #2	Grey Plaster on Structural Steel Beam	None Detected	100% Non-Fibrous
2008	1b (2008)	1 st Floor Fan Room #2	Grey Plaster on Structural Steel Beam	None Detected	100% Non-Fibrous
2008	1c (2008)	1 st Floor Fan Room #2	Grey Plaster on Structural Steel Beam	None Detected	100% Non-Fibrous
2008	1a (2008)	9 th Floor Room 907	Plaster	None Detected	Non-Fibrous 100%
2008	2a (2008)	9 th Floor Room 933	Plaster	None Detected	Non-Fibrous 100%
2008	01a (2008)	8th Floor – Room 815	Sprayed Fireproofing Above	Trace Chrysotile	15% Fibreglass
			Ceiling	6.1% Amosite	
2008	02a,b,c (2008)	8 th Floor Room 828	1x1 yellow Floor Tile	None Detected	100% Non-Fibrous
2008	02a,b,c (2008)	8 th Floor Room 828	1x1 yellow Floor Tile Mastic	None Detected	100% Non-Fibrous
2008	03a (2008)	8 th Floor – Room 815	White Plaster	None Detected	100% Non-Fibrous
2008	03a (2008)	8 th Floor – Room 815	Grey Plaster (2 nd Layer)	None Detected	100% Non-Fibrous
2008	04a (2008)	8 th Floor – Room 815	Drywall Joint Compound	None Detected	100% Non-Fibrous
2008	04a (2008)	8 th Floor – Room 815	White Plaster (2 nd Layer)	None Detected	100% Non-Fibrous
2008	05a,b,c (2008)	8 th Floor – Room 855	2x4 Ceiling Tile (Paw Print)	None Detected	30% Fibreglass
					70% Non-Fibrous
2008	06a (2008)	8 th Floor – Room 855	Pipe Fitting Insulation Above Ceiling	20% Chrysotile	10% Fibreglass
2008	07a,b,c (2008)	8 th Floor Room # 855	2x4 Ceiling Tile (Multi)	None Detected	70% Non-Fibrous
					15% Fibreglass
					20% Cellulose
2008	08a,b,c (2008)	8 th Floor Room # 860	2x2 Ceiling Tile	None Detected	65% Non-Fibrous
					15% Fibreglass
					20% Cellulose
2008	09a (2008)	8 th Floor – Corridor	Vinyl Floor Tile & Mastic	None Detected	100% Non-Fibrous
2008	10a (2008)	8 th Floor – Room 860	Drywall Joint Compound	None Detected	100% Non-Fibrous

Year	Sample #	Location	Sample Description	Asbestos Content	Other
2008	11a (2008)	8 th Floor – Room 866	Grey/Tan Vinyl Sheet Flooring	None Detected	5% Fibreglass
					2% Cellulose
					93% Non-Fibrous
2008	12a (2008)	8 th Floor – Room 801	Grey Vinyl Floor Tile & Mastic	None Detected	100% Non-Fibrous
2008	13a (2008)	8 th Floor – Room 809	Tan Vinyl Floor Tile & Mastic	None Detected	100% Non-Fibrous
2008	08a (2008)	10 th Floor 1011	Drywall Joint Compound	None Detected	Non-Fibrous 100%
2008	08b (2008)	10 th Floor 1011	Drywall Joint Compound	None Detected	Non-Fibrous 100%
2008	08c (2008)	10 th Floor 1011	Drywall Joint Compound	None Detected	Non-Fibrous 100%
2008	09a (2008)	10 th Floor Reception	2x2 Textured Ceiling Tile	None Detected	Mineral Wool 95%
					Non-Fibrous 5%
2008	09b (2008)	10 th Floor Reception	2x2 Textured Ceiling Tile	None Detected	Mineral Wool 95%
					Non-Fibrous 5%
2008	09c (2008)	10 th Floor Reception	2x2 Textured Ceiling Tile	None Detected	Mineral Wool 95%
					Non-Fibrous 5%
2009	01a (2009)	11 th Floor C.A.R.E.	Drywall Joint Compound	None Detected	Non-Fibrous 100%
2009	01b (2009)	11 th Floor C.A.R.E.	Drywall Joint Compound	None Detected	Non-Fibrous 100%
2009	01c (2009)	11 th Floor C.A.R.E.	Drywall Joint Compound	None Detected	Non-Fibrous 100%
2009	07a (2009)	11 th Floor Men's Locker Room	1x1 Tan Vinyl Floor Tile	None Detected	Non-Fibrous 100%
2009	07b (2009)	11 th Floor Men's Locker Room	1x1 Tan Vinyl Floor Tile	None Detected	Non-Fibrous 100%
2009	07c (2009)	11 th Floor Men's Locker Room	1x1 Tan Vinyl Floor Tile	None Detected	Non-Fibrous 100%
2009	03a (2009)	12 th Floor 12120	Drywall Joint Compound	None Detected	Non-Fibrous 100%
2009	03b (2009)	12 th Floor 12120	Drywall Joint Compound	None Detected	Non-Fibrous 100%
2009	03c (2009)	12 th Floor 12120	Drywall Joint Compound	None Detected	Non-Fibrous 100%
2009	06a (2009)	12 th Floor 12130	Drywall Joint Compound	None Detected	Non-Fibrous 100%
2009	06b (2009)	12 th Floor 12130	Drywall Joint Compound	None Detected	Non-Fibrous 100%
2009	06c (2009)	12 th Floor 12130	Drywall Joint Compound	None Detected	Non-Fibrous 100%
2009	02a (2009)	14 th Floor 14108	Drywall Joint Compound	None Detected	Non-Fibrous 100%
2009	02b (2009)	14 th Floor 14108	Drywall Joint Compound	None Detected	Non-Fibrous 100%
2009	02c (2009)	14 th Floor 14108	Drywall Joint Compound	None Detected	Non-Fibrous 100%
2009	04a (2009)	14 th Floor Corridors	1x1 White with Tan Streaks Vinyl Floor Tile	None Detected	Non-Fibrous 100%
2009	04b (2009)	14 th Floor Corridors	1x1 White with Tan Streaks Vinyl Floor Tile	None Detected	Non-Fibrous 100%
2009	04c (2009)	14 th Floor Corridors	1x1 White with Tan Streaks Vinyl Floor Tile	None Detected	Non-Fibrous 100%
2009	04d (2009)	14 th Floor Corridors	1x1 White with Tan Streaks Vinyl Floor Tile	None Detected	Non-Fibrous 100%
2009	04e (2009)	14 th Floor Corridors	1x1 White with Tan Streaks Vinyl Floor Tile	None Detected	Non-Fibrous 100%
2009	05a (2009)	14 th Floor Washroom adjacent to 14120	1x1 Beige Vinyl Floor Tile	None Detected	Non-Fibrous 100%

Year	Sample #	Location	Sample Description	Asbestos Content	Other
2009	05b (2009)	14 th Floor Washroom adjacent to 14120	1x1 Beige Vinyl Floor Tile	None Detected	Non-Fibrous 100%
2009	05c (2009)	14 th Floor Washroom adjacent to 14120	1x1 Beige Vinyl Floor Tile	None Detected	Non-Fibrous 100%
2007	01 (2007)	2 nd Floor 2848	Sprayed Fireproofing Debris	30% Amosite	50% Fibreglass 20% Non-Fibrous
2007	02 (2007)	2 nd Floor 2848	Ceiling Plaster	None Detected	100% Non-Fibrous
2007	03 (2007)	2 nd Floor Corridor Adjacent 2848	Sprayed Fireproofing Debris	60% Amosite	40% Non-Fibrous
2001	1 (2001)	16 th Floor Elevator Room	Pipe Elbow Fitting Insulation	65% Chrysotile	Trace Fibreglass 35% Non-Fibrous
2001	2 (2001)	16 th Floor Elevator Room	Sprayed Fireproofing	None Detected	70% Fibreglass 30% Non-Fibrous
2001	4 (2001)	15 th Floor Mechanical Penthouse	Pipe Elbow Fitting Insulation	55% Chrysotile	10% Cellulose 35% Non-Fibrous
2001	5 (2001)	15 th Floor Mechanical Penthouse	Tank Insulation	40% Chrysotile	15% Cellulose 45% Non-Fibrous
2001	6 (2001)	15 th Floor Mechanical Penthouse	Firestopping	None Detected	5% Cellulose 5% Fibreglass 90% Non-Fibrous
2001	7 (2001)	15 th Floor Mechanical Penthouse	Pipe Fitting Tar Paper Insulation	15% Chrysotile	85% Non-Fibrous
2001	8 (2001)	15 th Floor Mechanical Penthouse	Chiller Insulation	None Detected	2% Cellulose 5% Fibreglass 93% Non-Fibrous
2001	10 (2001)	15 th Floor Mechanical Penthouse	Cement Sealer On Boiler Mesh	None Detected	2% Synthetic 10% Fibreglass 88% Non-Fibrous
2001	12 (2001)	15 th Floor Mechanical Penthouse Control Room	Sprayed Fireproofing	75% Amosite	25% Non-Fibrous
2001	13 (2001)	15 th Floor Mechanical Penthouse Control Room	2x4 Multi Pinhole Ceiling Tile	None Detected	40% Cellulose 25% Fibreglass 35% Non-Fibrous
2001	14 (2001)	15 th Floor 1516 Office	2x2 Ceiling Tile	None Detected	40% Cellulose 20% Fibreglass 40% Non-Fibrous
2001	15 (2001)	14 th Floor 14114	2x4 Fissured Ceiling Tile	None Detected	55% Cellulose 5% Fibreglass 40% Non-Fibrous
2001	16 (2001)	14 th Floor 14114	Sprayed Fireproofing	None Detected	80% Fibreglass 20% Non-Fibrous
2001	17 (2001)	14 th Floor Elevator Lobby	Sprayed Fireproofing	25% Amosite	65% Cellulose Trace Fibreglass 10% Non-Fibrous
2001	18 (2001)	14 th Floor Elevator Lobby	Sprayed Fireproofing	75% Amosite	25% Non-Fibrous
2001	19 (2001)	14 th Floor 14102	2x4 Multi Pinhole Textured Ceiling Tile	None Detected	40% Cellulose 25% Fibreglass 35% Non-Fibrous
2001	20 (2001)	12 th Floor 12110A	Sprayed Fireproofing	None Detected	80% Fibreglass 20% Non-Fibrous
2001	21 (2001)	12 th Floor 12110A	Pipe Fitting Insulation	60% Chrysotile	40% Non-Fibrous
2001	22 (2001)	12 th Floor Elevator Lobby	Sprayed Fireproofing	75% Amosite	25% Non-Fibrous
2001	23 (2001)	10 th Floor 1007	Pipe Fitting Insulation	65% Chrysotile	35% Non-Fibrous
2001	24 (2001)	10 th Floor 1007	Pipe Fitting Insulation	Trace Chrysotile	70% Fibreglass 30% Non-Fibrous
2001	25 (2001)	11 th Floor C.A.R.E.	2x4 Fissured Ceiling Tile	None Detected	65% Cellulose 2% Fibreglass 33% Non-Fibrous

Year	Sample #	Location	Sample Description	Asbestos Content	Other
2001	26 (2001)	10 th Floor Lobby	2x4 Multi Pinhole Ceiling Tile	None Detected	40% Cellulose 25% Fibreglass 35% Non-Fibrous
2001	27 (2001)	10 th Floor Lobby	Sprayed Fireproofing	75% Amosite	25% Non-Fibrous
2001	28 (2001)	10 th Floor Reception 1065	Blue Sprayed Fireproofing	None Detected	20% Cellulose 80% Non-Fibrous
2001	29 (2001)	10 th Floor 1016 Corridor	Sprayed Fireproofing	None Detected	15% Cellulose 85% Non-Fibrous
2001	30 (2001)	10 th Floor West Hall	Sprayed Fireproofing Debris	Trace Amosite	80% Fibreglass 20% Non-Fibrous
2001	32 (2001)	9 th Floor Service Elevator Lobby	Sprayed Fireproofing	None Detected	75% Fibreglass 25% Non-Fibrous
2001	33 (2001)	9 th Floor SE Lobby	2x4 Multi Pinhole Ceiling Tile	None Detected	25% Cellulose 40% Fibreglass 35% Non-Fibrous
2001	34 (2001)	9 th Floor 901	Sprayed Fireproofing Debris	0.5% Amosite	80% Fibreglass 19.5% Non-Fibrous
2001	9 (2001)	15 th Floor Mechanical Penthouse	Boiler Door Collar Insulation	None Detected	1% Cellulose 2% Fibreglass 93% Non-Fibrous
2001	35 (2001)	9 th Floor 909	Sprayed Fireproofing Debris	Trace Amosite	80% Fibreglass 20% Non-Fibrous
2001	36 (2001)	9 th Floor 909	Pipe Insulation Debris	65% Chrysotile	Trace Fibreglass 35% Non-Fibrous
2001	37 (2001)	9 th Floor 967	2x4 Multi Pinhole Ceiling Tile	None Detected	30% Cellulose 40% Fibreglass 30% Non-Fibrous
2001	38 (2001)	9 th Floor 967	Plaster Wall	None Detected	100% Non-Fibrous
2001	39 (2001)	8 th Floor 806	Sprayed Fireproofing Debris	None Detected	75% Fibreglass 25% Non-Fibrous
2001	40 (2001)	8 th Floor 828	Sprayed Fireproofing Debris	30% Chrysotile	45% Fibreglass 25% Non-Fibrous
2001	41 (2001)	7 th Floor Service Elevator Lobby	Sprayed Fireproofing Debris	None Detected	75% Fibreglass 25% Non-Fibrous
2001	42 (2001)	7 th Floor 707	Pipe Fitting Insulation	55% Chrysotile	Trace Fibreglass 30% Non-Fibrous
2001	43 (2001)	7 th Floor 707	Sprayed Fireproofing	None Detected	70% Fibreglass 30% Non-Fibrous
2001	44 (2001)	7 th Floor N/S/E Hall	2x4 Multi Pinhole Ceiling Tile	None Detected	40% Cellulose 30% Fibreglass 30% Non-Fibrous
2001	45 (2001)	6 th Floor 628	Sprayed Fireproofing Debris	75% Amosite	25% Non-Fibrous
2001	46 (2001)	6 th Floor N/W S/W Corridors	2x2 Pinhole Ceiling Tile	None Detected	45% Cellulose 20% Fibreglass 35% Non-Fibrous
2001	47 (2001)	5 th Floor 549	Plaster Wall	None Detected	100% Non-Fibrous
2001	48 (2001)	5 th Floor 549	Sprayed Fireproofing	None Detected	75% Fibreglass 25% Non-Fibrous
2001	49 (2001)	5 th Floor 523	Sprayed Fireproofing	None Detected	20% Fibreglass 80% Non-Fibrous
2001	50 (2001)	4 th Floor S/E Hall	Sprayed Fireproofing	None Detected	75% Fibreglass 25% Non-Fibrous
2001	52 (2001)	3 rd Floor West Corridor	Ceiling Tile	None Detected	75% Fibreglass 25% Non-Fibrous
2001	54 (2001)	3 rd Floor Dining Area	Ceiling Tile	None Detected	5% Cellulose 55% Fibreglass

Year	Sample #	Location	Sample Description	Asbestos Content	Other
					40% Non-Fibrous
2001	55 (2001)	3 rd Floor 3428	Texture Coated Ceiling	3.3% Chrysotile	96.7% Non-Fibrous