

HEALTH AND WELLNESS CENTRE RENOVATION AT KOFFLER

214 COLLEGE ST, TORONTO, ON M5T 3A1

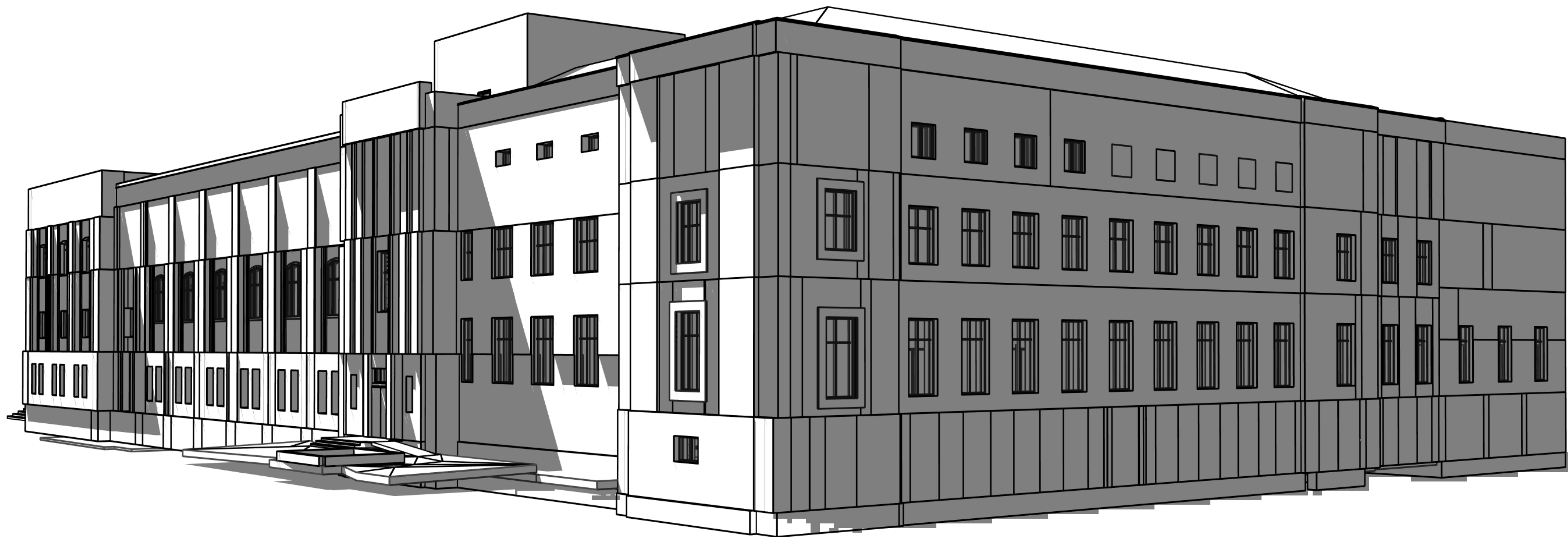

KEY PLAN:

REVISION		
NO.	DATE	DESCRIPTION
1	2024-10-04	ISSUED FOR 50%
3	2024-12-04	ISSUED FOR F&S REVIEW
12	2025-04-30	ISSUED FOR CONSTRUCTION



SEAL:



PROJECT:
HEALTH AND WELLNESS
CENTRE RENOVATION AT
KOFFLER

214 COLLEGE ST,
TORONTO, ON M5T 3A1

SHEET CONTENTS:
COVER PAGE

PROJECT NUMBER:
21590.003

DRAWING SCALE:

DRAWN BY: CHECKED BY: DATE:
Author Checker Issue Date

SHEET NO.: **TC-0.0** REV: **12**

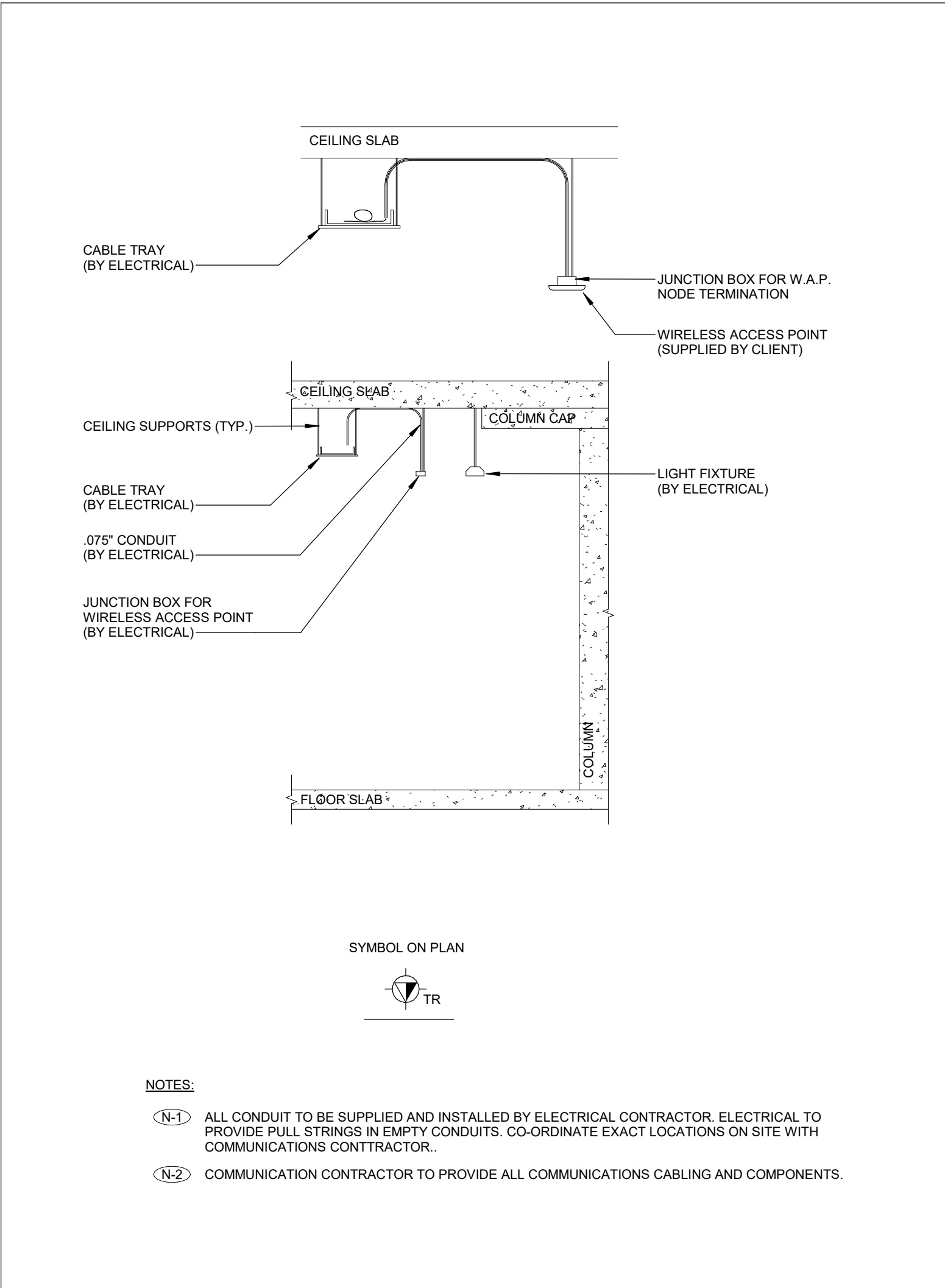

10 WIRELESS ACCESS POINT ROUTING AND TERMINATION DETAIL - CABLE TRAY
TC-0.1 NTS



7 DUAL J-HOOK WITH PROPER COILED
TC-0.1 NTS



9 WIRELESS ACCESS POINT ROUTING AND TERMINATION DETAIL - CONDUIT SPINE
TC-0.1 NTS

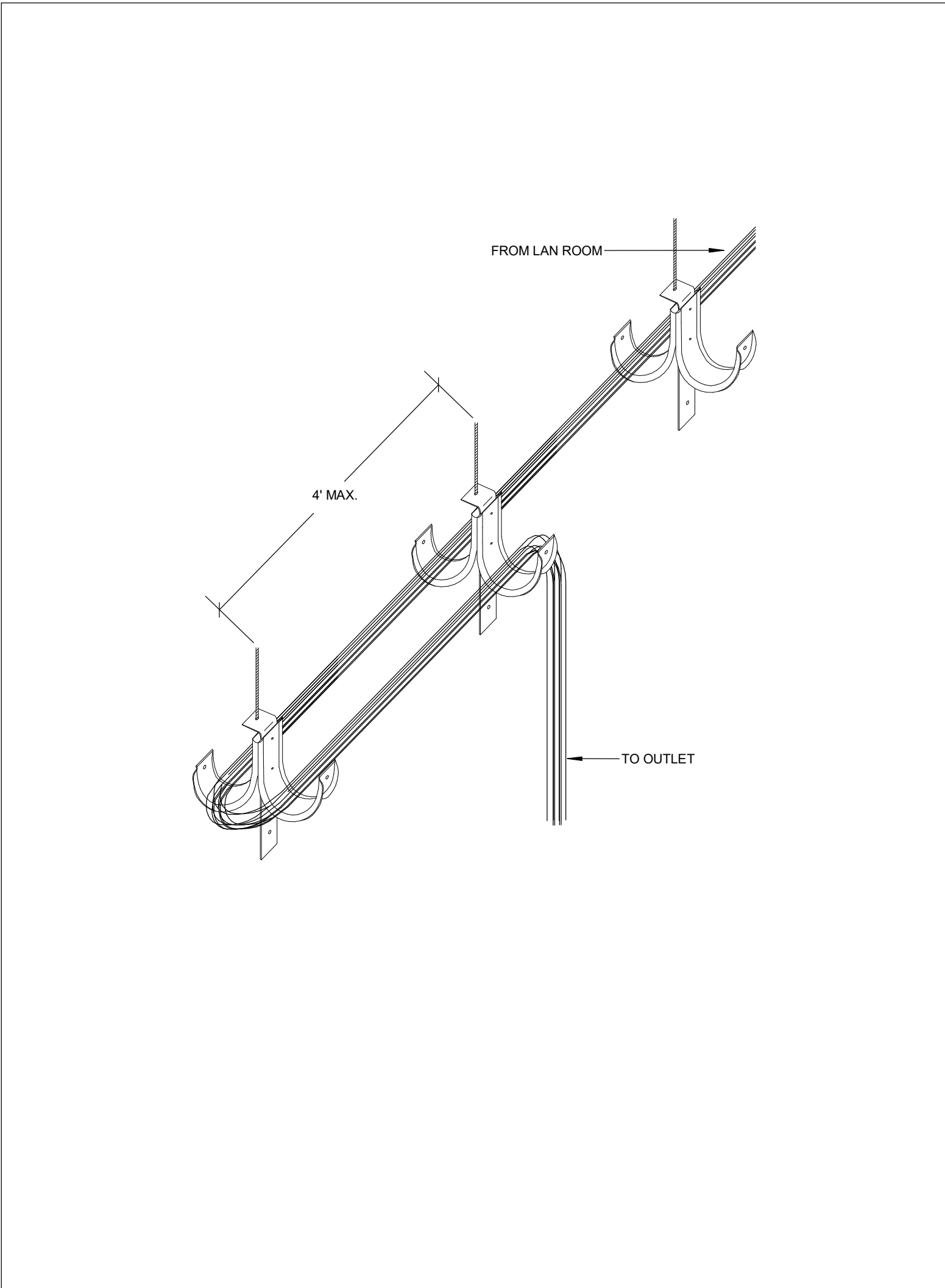

4 POKE-THROUGH DATA OUTLET
TC-0.1 NTS

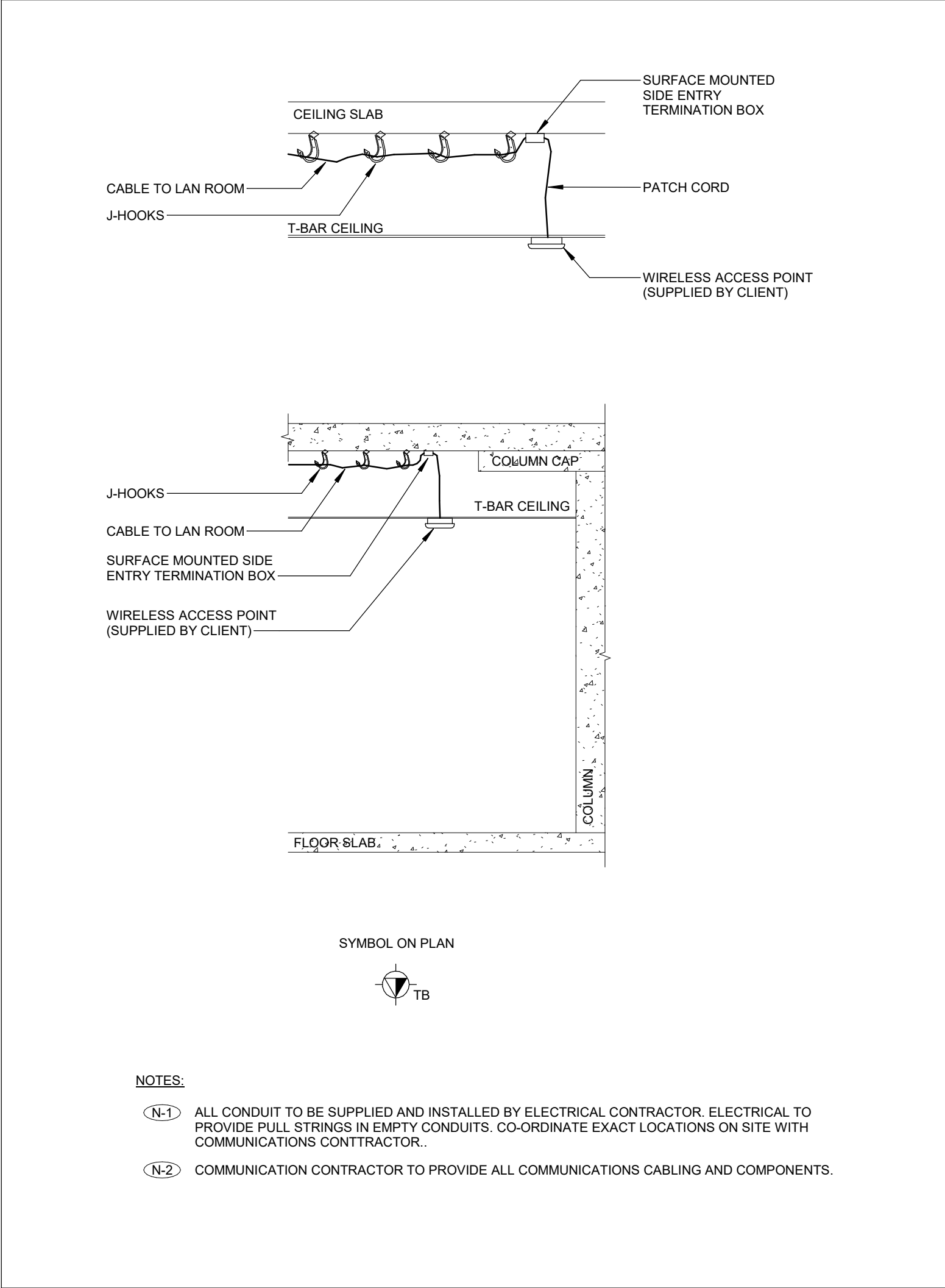

5 TYPICAL COMMUNICATIONS CABLE WALL ROUTING DETAIL - ACCESSIBLE CEILING
TC-0.1 NTS

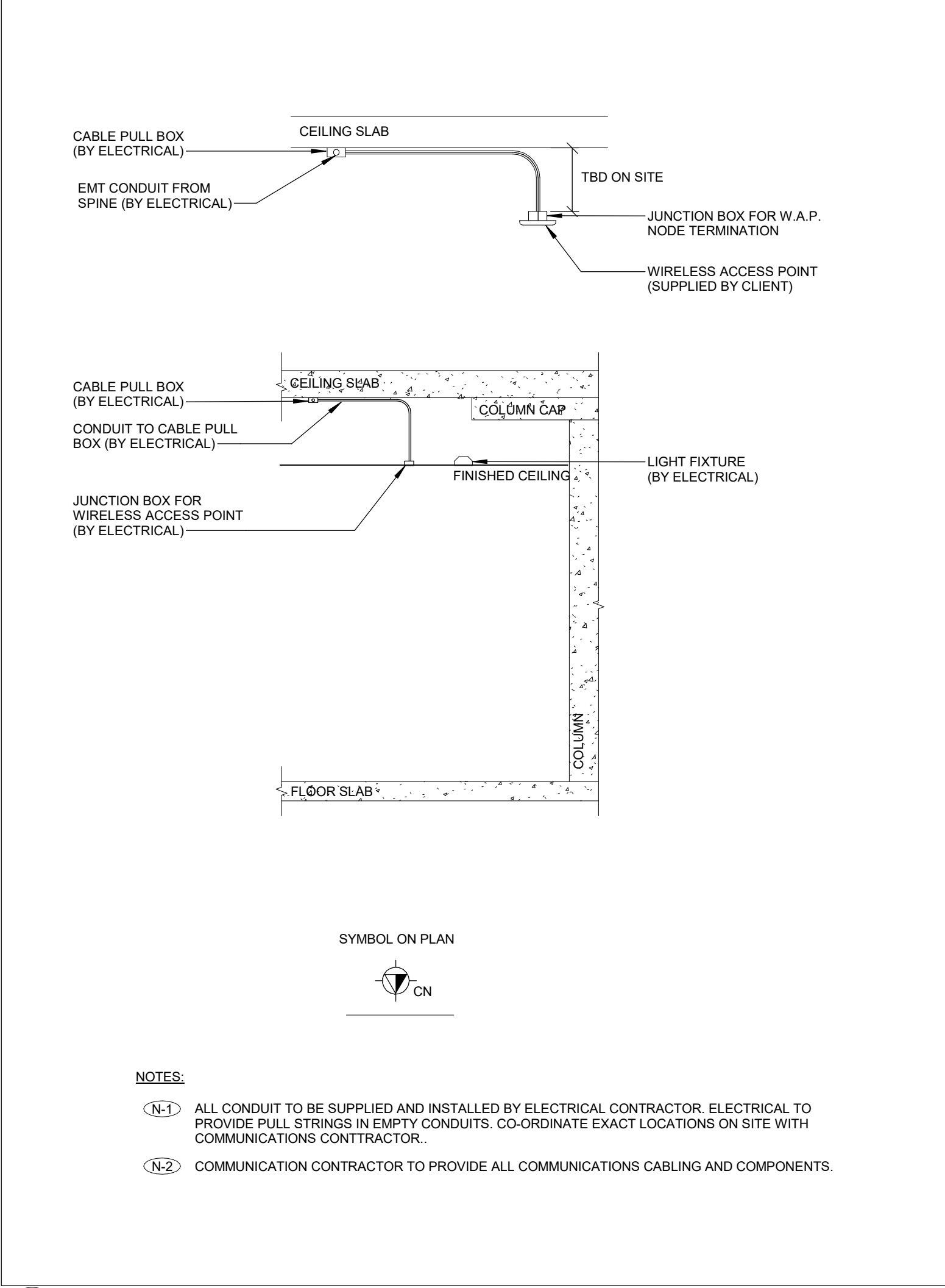

6 TYPICAL COMMUNICATIONS CABLE WALL ROUTING DETAIL - ACCESSIBLE CEILING #2
TC-0.1 NTS

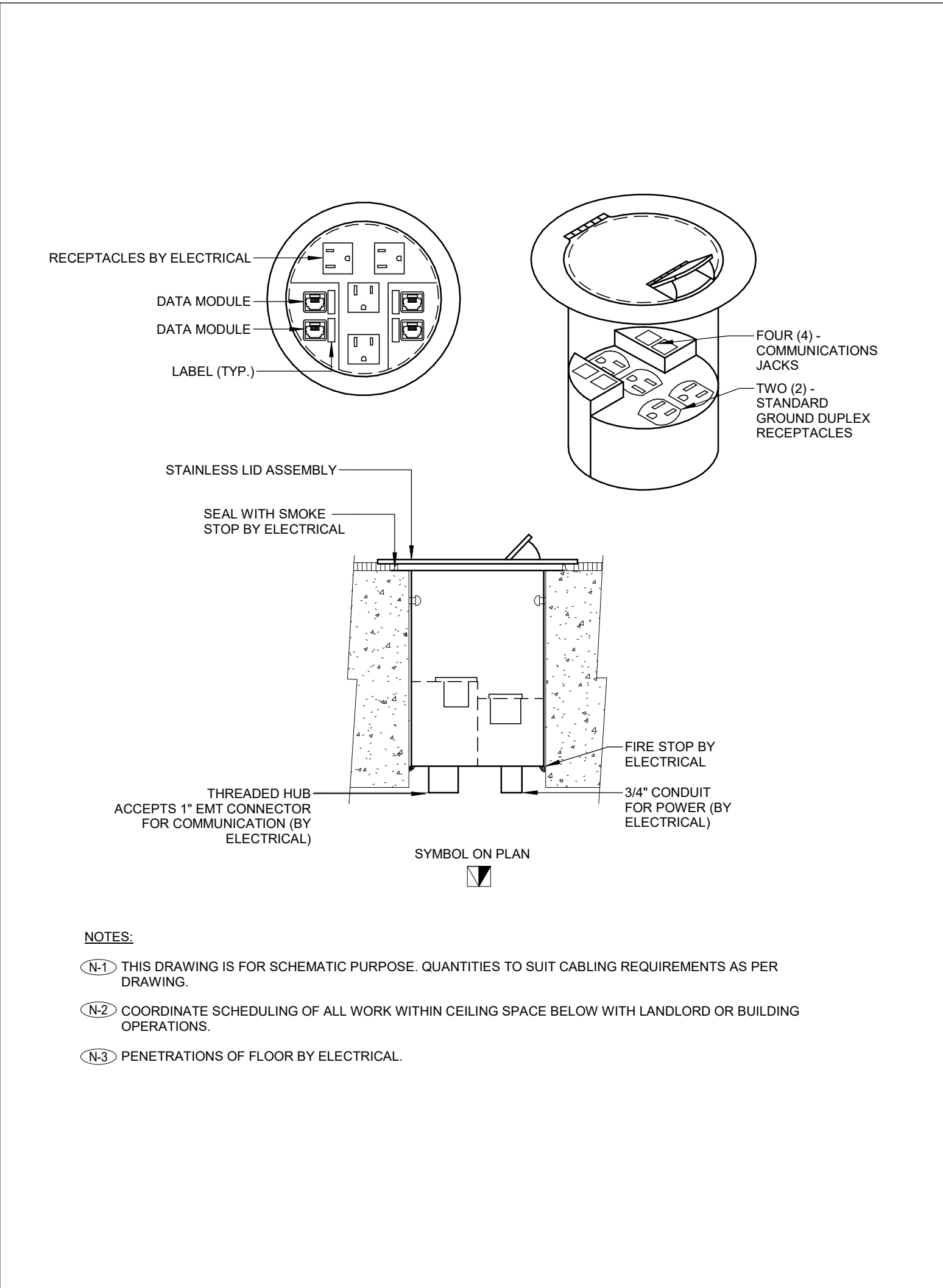

1 TYPICAL WALL MOUNTED COMMUNICATIONS OUTLET DETAIL
TC-0.1 NTS

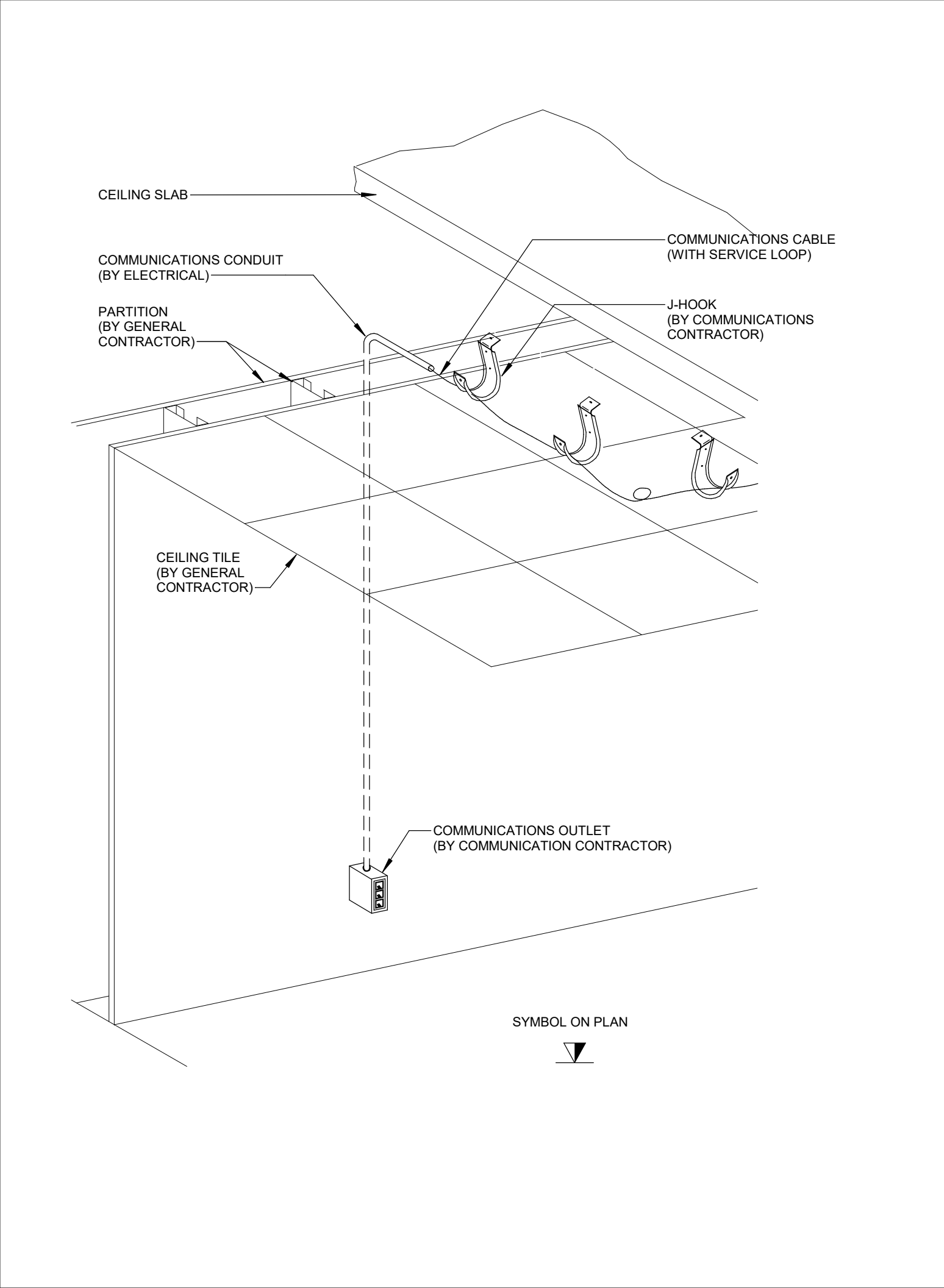

2 TYPICAL FURNITURE MOUNTED COMMUNICATIONS OUTLET DETAIL
TC-0.1 NTS

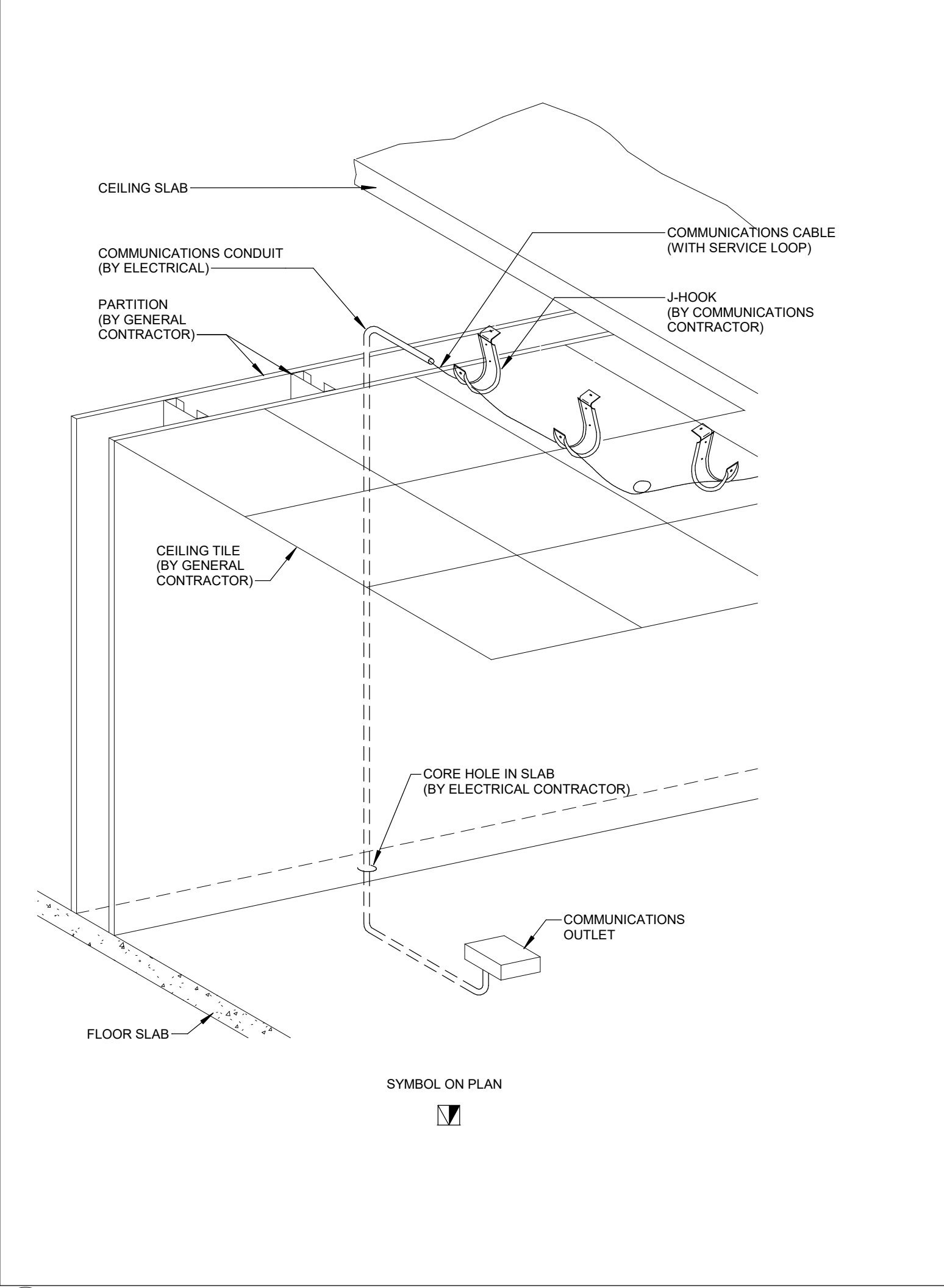

3 WIRELESS ACCESS POINT 2-PORT MDVO SIDE ENTRY TERMINATION BOX DETAIL
TC-0.1 NTS

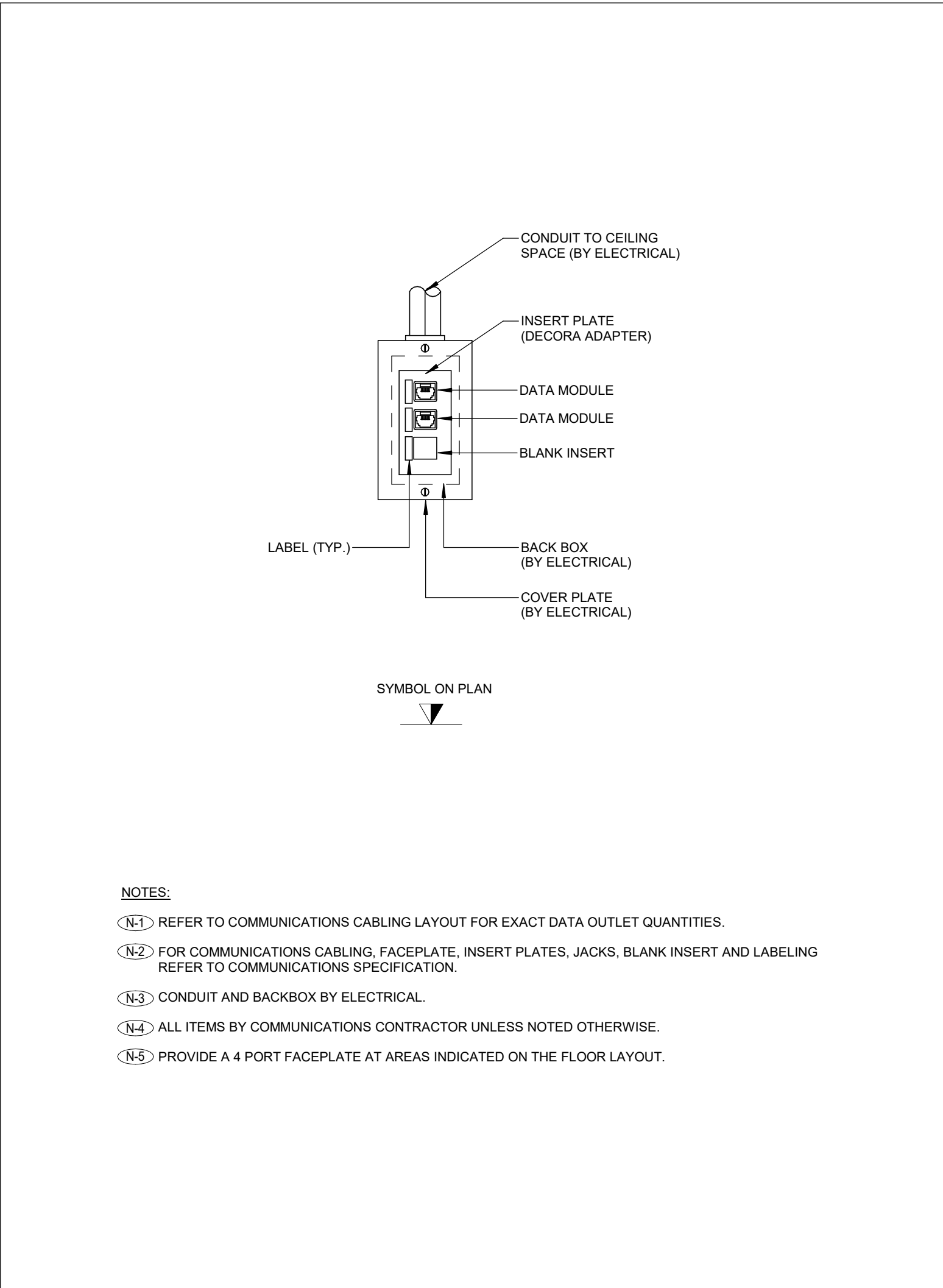

8 WIRELESS ACCESS POINT ROUTING AND TERMINATION DETAIL - ACCESSIBLE CEILING #1
TC-0.1 NTS

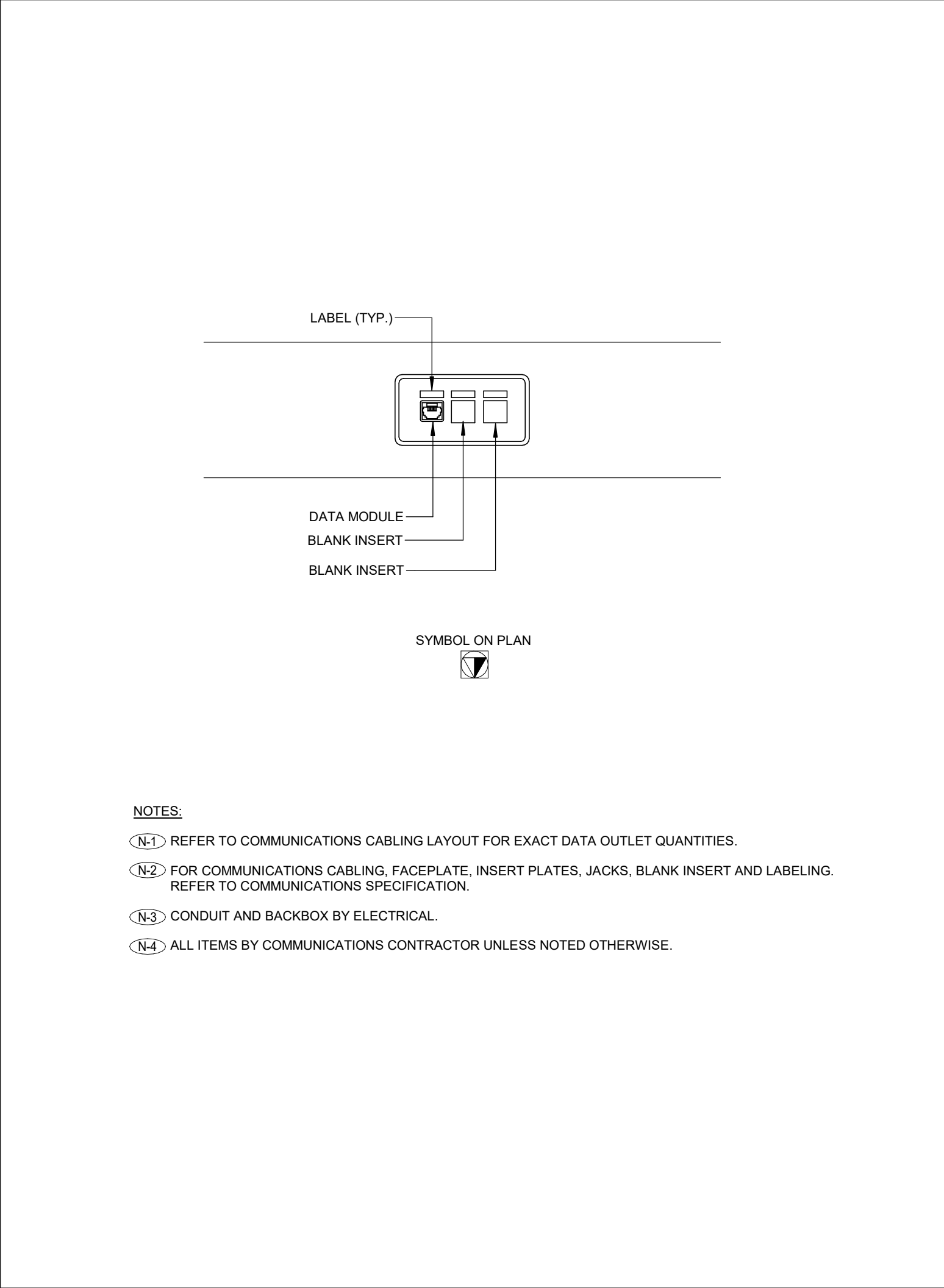

6 TYPICAL COMMUNICATIONS CABLE WALL ROUTING DETAIL - ACCESSIBLE CEILING #2
TC-0.1 NTS

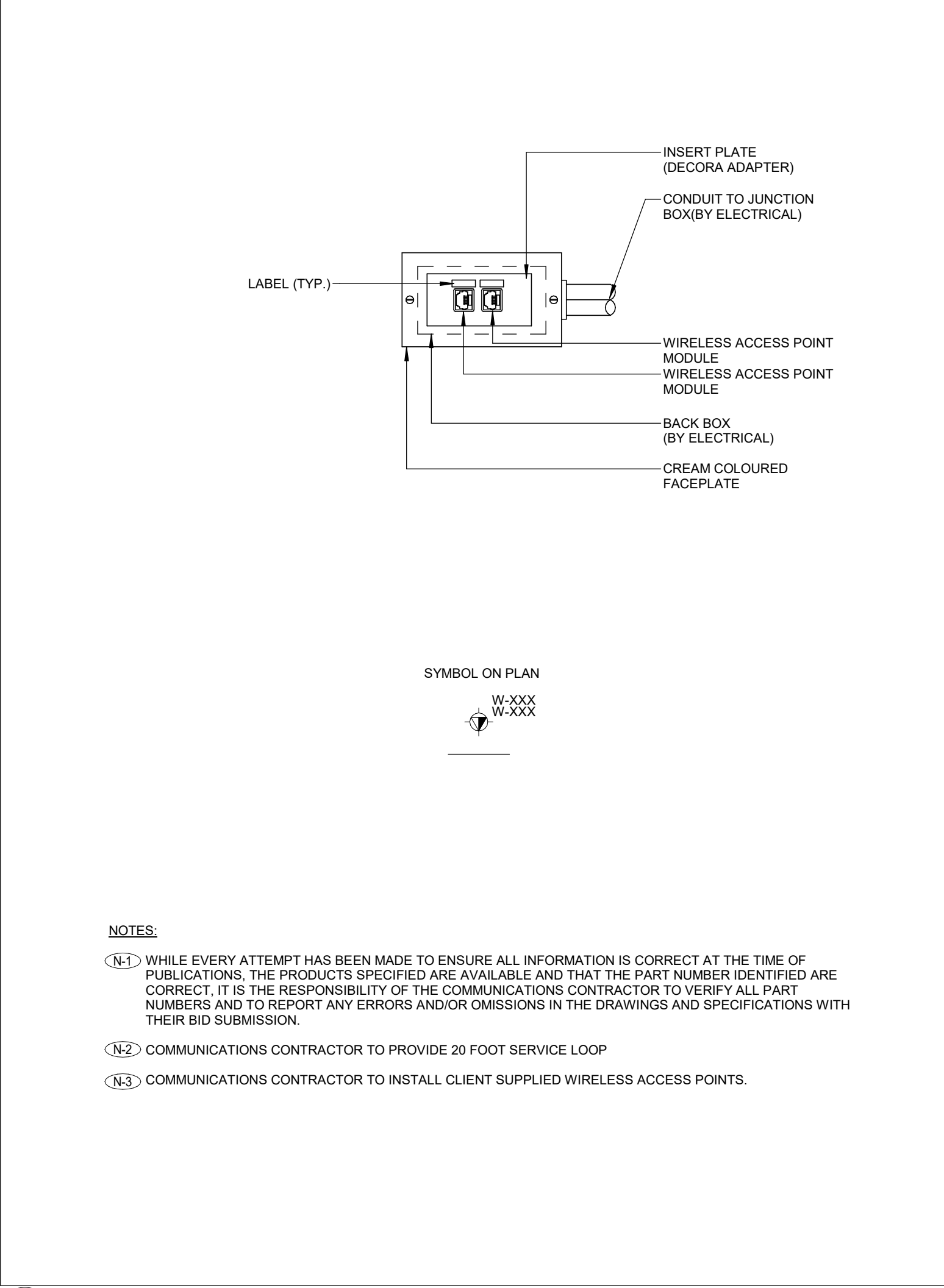

3 WIRELESS ACCESS POINT 2-PORT MDVO SIDE ENTRY TERMINATION BOX DETAIL
TC-0.1 NTS

SHEET No.	SHEET NAME	SCALE
TC-0.0	COVER PAGE	N.T.S.
TC-0.1	DRAWING LIST, GENERAL NOTES, ABBREVIATIONS, LEGENDS AND DETAILS	N.T.S.
TC-0.2	COMMUNICATIONS TELECOM ROOMS DETAILS	N.T.S.
TC-0.3	COMMUNICATIONS RISER DIAGRAM	N.T.S.
TC-0.1.1	LEVEL 01 COMMUNICATIONS LAYOUT	1:100
TC-0.1.2	LEVEL 01 WIRELESS ACCESS POINT PLAN	1:100
TC-0.1.3	LEVEL 01 UPPER MEZZANINE	1:100
TC-0.2.1	LEVEL 02 COMMUNICATIONS LAYOUT	1:100
TC-0.2.2	LEVEL 02 WIRELESS ACCESS POINT PLAN	1:100
TC-0.3.1	LEVEL 03 COMMUNICATIONS LAYOUT	1:100
TC-0.3.2	LEVEL 03 WIRELESS ACCESS POINT PLAN	1:100
TC-0.1.1	MECHANICAL PENTHOUSE COMMUNICATIONS LAYOUT	1:100

ABBREVIATIONS			
AFF	ABOVE FINISHED FLOOR	BP	BLANK PLATE
DAS	DISTRIBUTED ANTENNA SYSTEM	E	EXISTING TO REMAIN
ER	EXISTING TO BE REMOVED	FTD	FIBRE TO THE DESK
JB	JUNCTION BOX	KW	KILOWATTS
R	EXISTING TO BE RELOCATED	RR	REMOVE AND REINSTALL
RSD	ROOM SCHEDULING DEVICE	TYP	TYPICAL - TO BE INTERPRETTED AS THE SAME AS COMPARABLE FEATURES
V	VOLTS	WAP	WIRELESS ACCESS POINT
WP	EXTERIOR/WEATHERPROOF		

LEGEND			
8 E-01	DETAIL NUMBER	12 E-01	SECTION NUMBER
	DRAWING NUMBER		DRAWING NUMBER
	REVISION BUBBLE	4	REVISION NUMBER
▼	WALL MOUNTED DATA AND/OR VOICE OUTLETS. COMMUNICATIONS CABLE TYPE AS PER SPECIFICATION.		
▼	WALL MOUNTED DATA OUTLET. COMMUNICATION CABLE TYPE AS PER SPECIFICATION.		
▼	WALL MOUNTED VOICE OUTLET. COMMUNICATION CABLE TYPE AS PER SPECIFICATION.		
▼	WALL MOUNTED AUDIO VISUAL CONNECTION. COMMUNICATION CABLE TYPE AS PER SPECIFICATION.		
▼	FLOOR MOUNTED DATA AND/OR VOICE OUTLETS. COMMUNICATIONS CABLE TYPE AS PER SPECIFICATION.		
▼	FLOOR MOUNTED DATA OUTLET. COMMUNICATION CABLE TYPE AS PER SPECIFICATION.		
▼	FLOOR MOUNTED VOICE OUTLET. COMMUNICATION CABLE TYPE AS PER SPECIFICATION.		
▼	FURNITURE MOUNTED DATA AND/OR VOICE OUTLETS. COMMUNICATIONS CABLE TYPE AS PER SPECIFICATION.		
▼	FURNITURE MOUNTED DATA OUTLET. COMMUNICATION CABLE TYPE AS PER SPECIFICATION.		
▼	FURNITURE MOUNTED VOICE OUTLET. COMMUNICATION CABLE TYPE AS PER SPECIFICATION.		
▼	WIREMOLD MOUNTED DATA AND/OR VOICE OUTLETS. COMMUNICATIONS CABLE TYPE AS PER SPECIFICATION.		
▼	CEILING MOUNTED DATA OUTLET(S). CABLE TYPE AS PER SPECIFICATION.		
▼	CEILING MOUNTED DATA OUTLET. COMMUNICATION CABLE TYPE AS PER SPECIFICATION.		
▼	CEILING MOUNTED VOICE OUTLET. COMMUNICATION CABLE TYPE AS PER SPECIFICATION.		
▼	CEILING MOUNTED AUDIO VISUAL CONNECTION. COMMUNICATION CABLE TYPE AS PER SPECIFICATION.		
▼	4-PAIR HORIZONTAL COPPER DATA CABLE FOR SECURITY CAMERA CABLEING.		
▼	4-PAIR HORIZONTAL COPPER DATA CABLE LABELING SCHEME SHOWN IS GENERIC. VERIFY EXACT LABELING SCHEME PRIOR TO INSTALLATION. LETTER DENOTES CABLE TYPE: D = DATA, V = VOICE, W = WIRELESS ACCESS POINT, AV = AUDIO/VISUAL DATA, S = SECURITY.		
▼	COAXIAL CATV OUTLET		
▼	FEED POINT FOR COMMUNICATIONS CABLEING. LETTER DENOTES FEED LOCATION: W = WALL, F = FLOOR, P = PAC POLE, WM = WIREMOLD.		
▼	CONDUIT FOR COMMUNICATIONS CABLEING. SIZE AND QUANTITY AS NOTED. BY ELECTRICAL UNLESS OTHERWISE NOTED.		
▼	CABLE TRAY FOR COMMUNICATIONS CABLEING. SIZE AS NOTED. BY ELECTRICAL CONTRACTOR UNLESS OTHERWISE NOTED.		
▼	GRID POINT BOUNDARY		
▼	NOT IN CONTRACT		

NOTE: NOT ALL SYMBOLS APPLY. CONTRACTOR TO REFER TO FLOOR PLANS.

- GENERAL NOTES:
- REFER TO ARCHITECTURAL PLANS FOR DIMENSIONS, HEIGHTS, PARTITION TYPES, CEILING TYPES, CONSTRUCTION DETAILS, MOUNTING DETAILS, FINISHES, AND COLOURS.
 - WHILE EVERY ATTEMPT HAS BEEN MADE TO ENSURE ALL INFORMATION IS CORRECT AT THE TIME OF PUBLICATION, THE PRODUCTS SPECIFIED ARE AVAILABLE AND THAT THE PART NUMBER IDENTIFIED ARE CORRECT. IT IS THE RESPONSIBILITY OF THE COMMUNICATIONS CONTRACTOR TO VERIFY ALL PART NUMBERS AND TO REPORT ANY ERRORS AND/OR OMISSIONS IN THE DRAWINGS AND SPECIFICATIONS WITH THEIR BID SUBMISSION.
 - ALL ITEMS BY COMMUNICATIONS CONTRACTOR UNLESS OTHERWISE NOTED.
 - REVIEW ALL PROJECT RELATED ARCHITECTURAL, MECHANICAL, ELECTRICAL, SECURITY AND AV DRAWINGS AND SPECIFICATIONS. DISCERN AND COORDINATE ALL OVERLAPPING WORK WITH COMMUNICATIONS SYSTEMS TO AVOID COLLISIONS AND CONFLICTS OF DEVICES.
 - DEVICES SHALL NOT BE INSTALLED IN WALL AREAS THAT ARE DESIGNATED TO HAVE MARKER BOARD, FABRIC PANELS, OR ACCENT FINISHES/DETAIL UNLESS INDICATED SPECIFICALLY ON AN ELEVATED DRAWING.
 - DEVICES SHALL NOT BE INSTALLED ABOVE ANY FURNITURE, AND SHALL BE LOCATED WHERE THERE IS ADEQUATE ACCESS FOR USE UNLESS INDICATED SPECIFICALLY ON AN ELEVATED DRAWING.
 - INFORM THE ENGINEER'S REPRESENTATIVE AND GENERAL CONTRACTOR OF ALL DEVICE AND FURNITURE CONFLICTS PRIOR TO INSTALLATION. OBTAIN RESOLUTION TO DEVICE AND FURNITURE CONFLICTS FROM THE ENGINEER'S REPRESENTATIVE PRIOR TO INSTALLATION.

KEY PLAN:

REVISION		
NO.	DATE	DESCRIPTION
1	2024-10-04	ISSUED FOR 50%.
3	2024-12-04	ISSUED FOR FAS REVIEW.
6	2025-01-31	ISSUED FOR BID.
10	2025-03-25	BID ADDENDUM #04.
12	2025-04-30	ISSUED FOR CONSTRUCTION.

REVISION		
NO.	DATE	DESCRIPTION
1	2024-10-04	ISSUED FOR 50%.
3	2024-12-04	ISSUED FOR FAS REVIEW.
6	2025-01-31	ISSUED FOR BID.
10	2025-03-25	BID ADDENDUM #04.
12	2025-04-30	ISSUED FOR CONSTRUCTION.

REVISION		
NO.	DATE	DESCRIPTION
1	2024-10-04	ISSUED FOR 50%.
3	2024-12-04	ISSUED FOR FAS REVIEW.
6	2025-01-31	ISSUED FOR BID.
10	2025-03-25	BID ADDENDUM #04.
12	2025-04-30	ISSUED FOR CONSTRUCTION.

REVISION		
NO.	DATE	DESCRIPTION
1	2024-10-04	ISSUED FOR 50%.
3	2024-12-04	ISSUED FOR FAS REVIEW.
6	2025-01-31	ISSUED FOR BID.
10	2025-03-25	BID ADDENDUM #04.
12	2025-04-30	ISSUED FOR CONSTRUCTION.

REVISION		
NO.	DATE	DESCRIPTION
1	2024-10-04	ISSUED FOR 50%.
3	2024-12-04	ISSUED FOR FAS REVIEW.
6	2025-01-31	ISSUED FOR BID.
10	2025-03-25	BID ADDENDUM #04.
12	2025-04-30	ISSUED FOR CONSTRUCTION.

REVISION		
NO.	DATE	DESCRIPTION
1	2024-10-04	ISSUED FOR 50%.
3	2024-12-04	ISSUED FOR FAS REVIEW.
6	2025-01-31	ISSUED FOR BID.
10	2025-03-25	BID ADDENDUM #04.
12	2025-04-30	ISSUED FOR CONSTRUCTION.

REVISION		
NO.	DATE	DESCRIPTION
1	2024-10-04	ISSUED FOR 50%.
3	2024-12-04	ISSUED FOR FAS REVIEW.
6	2025-01-31	ISSUED FOR BID.
10	2025-03-25	BID ADDENDUM #04.
12	2025-04-30	ISSUED FOR CONSTRUCTION.

REVISION		
NO.	DATE	DESCRIPTION
1	2024-10-04	ISSUED FOR 50%.
3	2024-12-04	ISSUED FOR FAS REVIEW.
6	2025-01-31	ISSUED FOR BID.
10	2025-03-25	BID ADDENDUM #04.
12	2025-04-30	ISSUED FOR CONSTRUCTION.

REVISION		
NO.	DATE	DESCRIPTION
1	2024-10-04	ISSUED FOR 50%.
3	2024-12-04	ISSUED FOR FAS REVIEW.
6	2025-01-31	ISSUED FOR BID.
10	2025-03-25	BID ADDENDUM #04.
12	2025-04-30	ISSUED FOR CONSTRUCTION.

REVISION		
NO.	DATE	DESCRIPTION
1	2024-10-04	ISSUED FOR 50%.
3	2024-12-04	ISSUED FOR FAS REVIEW.
6	2025-01-31	ISSUED FOR BID.
10	2025-03-25	BID ADDENDUM #04.
12	2025-04-30	ISSUED FOR CONSTRUCTION.

REVISION		
NO.	DATE	DESCRIPTION
1	2024-10-04	ISSUED FOR 50%.
3	2024-12-04	ISSUED FOR FAS REVIEW.
6	2025-01-31	ISSUED FOR BID.
10	2025-03-25	BID ADDENDUM #04.
12	2025-04-30	ISSUED FOR CONSTRUCTION.

REVISION		
NO.	DATE	DESCRIPTION
1	2024-10-04	ISSUED FOR 50%.
3	2024-12-04	ISSUED FOR FAS REVIEW.
6	2025-01-31	ISSUED FOR BID.
10	2025-03-25	BID ADDENDUM #04.
12	2025-04-30	ISSUED FOR CONSTRUCTION.

REVISION		
NO.	DATE	DESCRIPTION
1	2024-10-04	ISSUED FOR 50%.
3	2024-12-04	ISSUED FOR FAS REVIEW.
6	2025-01-31	ISSUED FOR BID.
10	2025-03-25	BID ADDENDUM #04.
12	2025-04-30	ISSUED FOR CONSTRUCTION.

REVISION		
NO.	DATE	DESCRIPTION
1	2024-10-04	ISSUED FOR 50%.
3	2024-12-04	ISSUED FOR FAS REVIEW.
6	2025-01-31	ISSUED FOR BID.
10	2025-03-25	BID ADDENDUM #04.
12	2025-04-30	ISSUED FOR CONSTRUCTION.

REVISION		
NO.	DATE	DESCRIPTION
1	2024-10-04	ISSUED FOR 50%.
3	2024-12-04	ISSUED FOR FAS REVIEW.
6	2025-01-31	ISSUED FOR BID.
10	2025-03-25	BID ADDENDUM #04.
12	2025-04-30	ISSUED FOR CONSTRUCTION.

REVISION		
NO.	DATE	DESCRIPTION
1	2024-10-04	ISSUED FOR 50%.
3	2024-12-04	ISSUED FOR FAS REVIEW.
6	2025-01-31	ISSUED FOR BID.
10	2025-03-25	BID ADDENDUM #04.
12	2025-04-30	ISSUED FOR CONSTRUCTION.

REVISION		
NO.	DATE	DESCRIPTION
1	2024-10-04	ISSUED FOR 50%.
3	2024-12-04	ISSUED FOR FAS REVIEW.
6	2025-01-31	ISSUED FOR BID.
10	2025-03-25	BID ADDENDUM #04.
12	2025-04-30	ISSUED FOR CONSTRUCTION.

REVISION		
NO.	DATE	DESCRIPTION
1	2024-10-04	ISSUED FOR 50%.
3	2024-12-04	ISSUED FOR FAS REVIEW.
6	2025-01-31	ISSUED FOR BID.
10	2025-03-25	BID ADDENDUM #04.
12	2025-04-30	ISSUED FOR CONSTRUCTION.

REVISION		
NO.	DATE	DESCRIPTION
1	2024-10-04	ISSUED FOR 50%.
3	2024-12-04	ISSUED FOR FAS REVIEW.
6	2025-01-31	ISSUED FOR BID.
10	2025-03-25	BID ADDENDUM #04.
12	2025-04-30	ISSUED FOR CONSTRUCTION.

REVISION		
NO.	DATE	DESCRIPTION
1	2024-10-04	ISSUED FOR 50%.
3	2024-12-04	ISSUED FOR FAS REVIEW.
6	2025-01-31	ISSUED FOR BID.
10	2025-03-25	BID ADDENDUM #04.
12	2025-04-30	ISSUED FOR CONSTRUCTION.

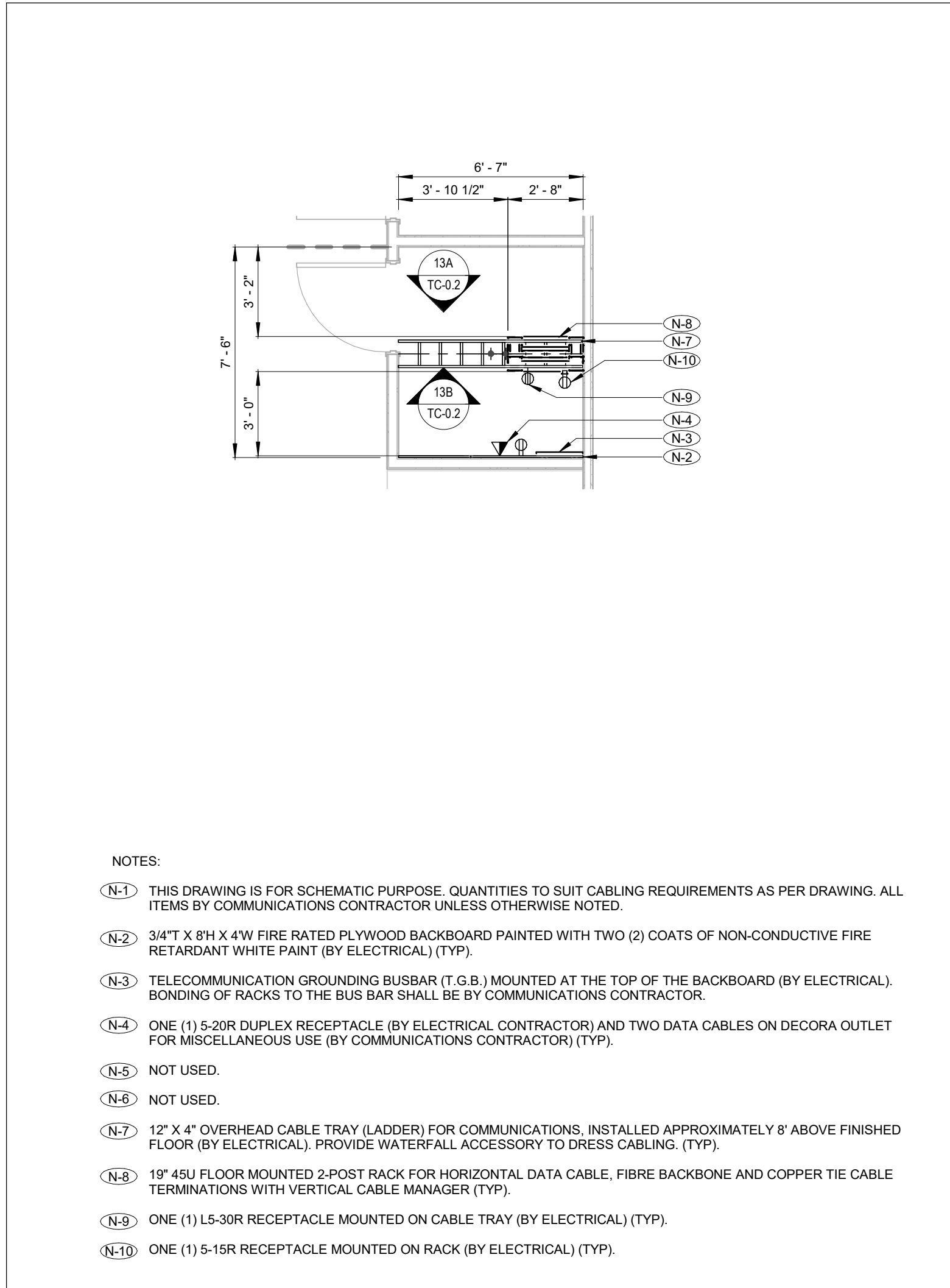

13 I.T. CLOSET 399E PLAN DETAIL
TC-02 1:50

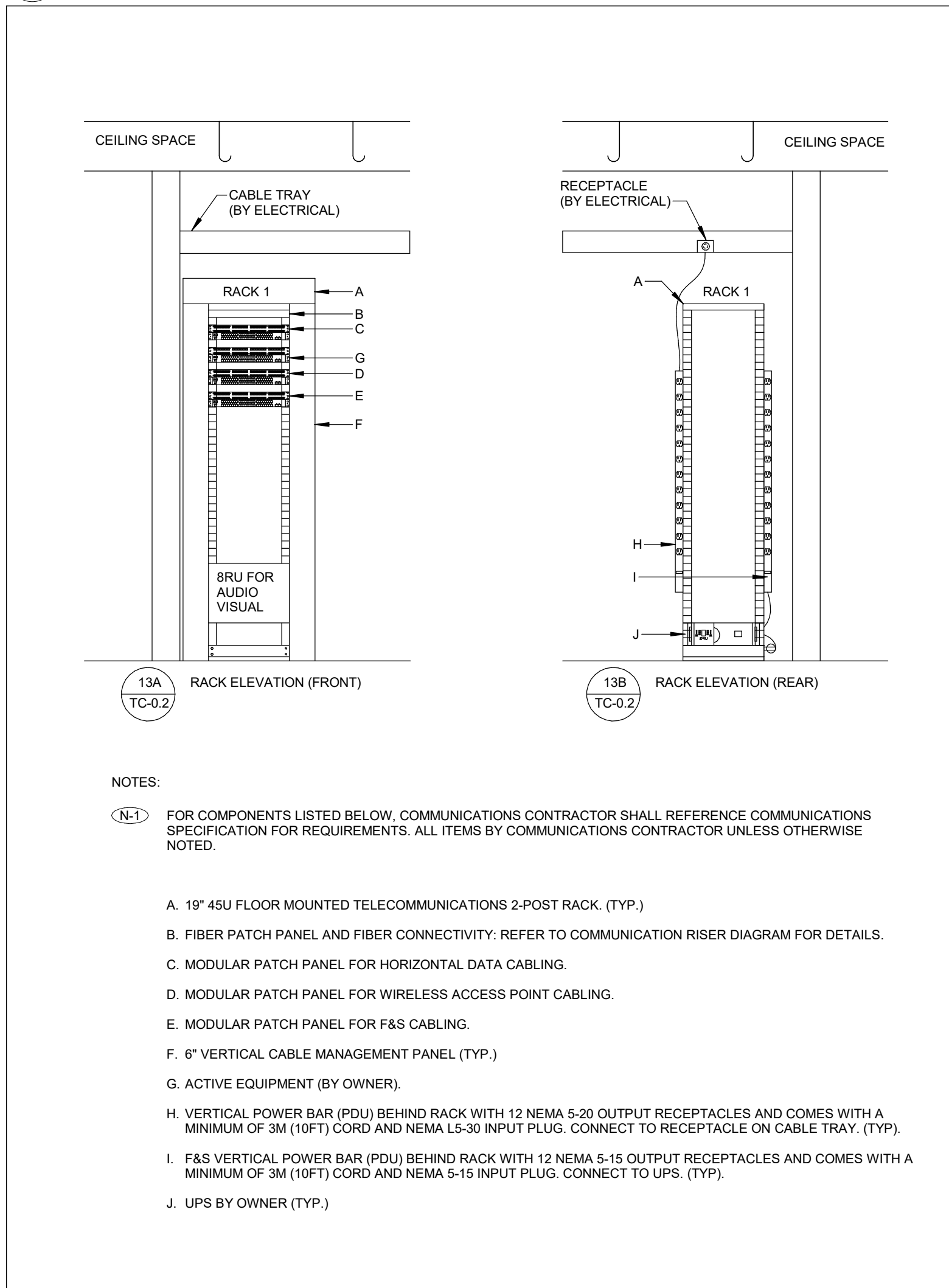

14 LEVEL 03 COMMUNICATIONS RACK ELEVATION DETAIL - I.T. 399C CLOSET
TC-02 NTS

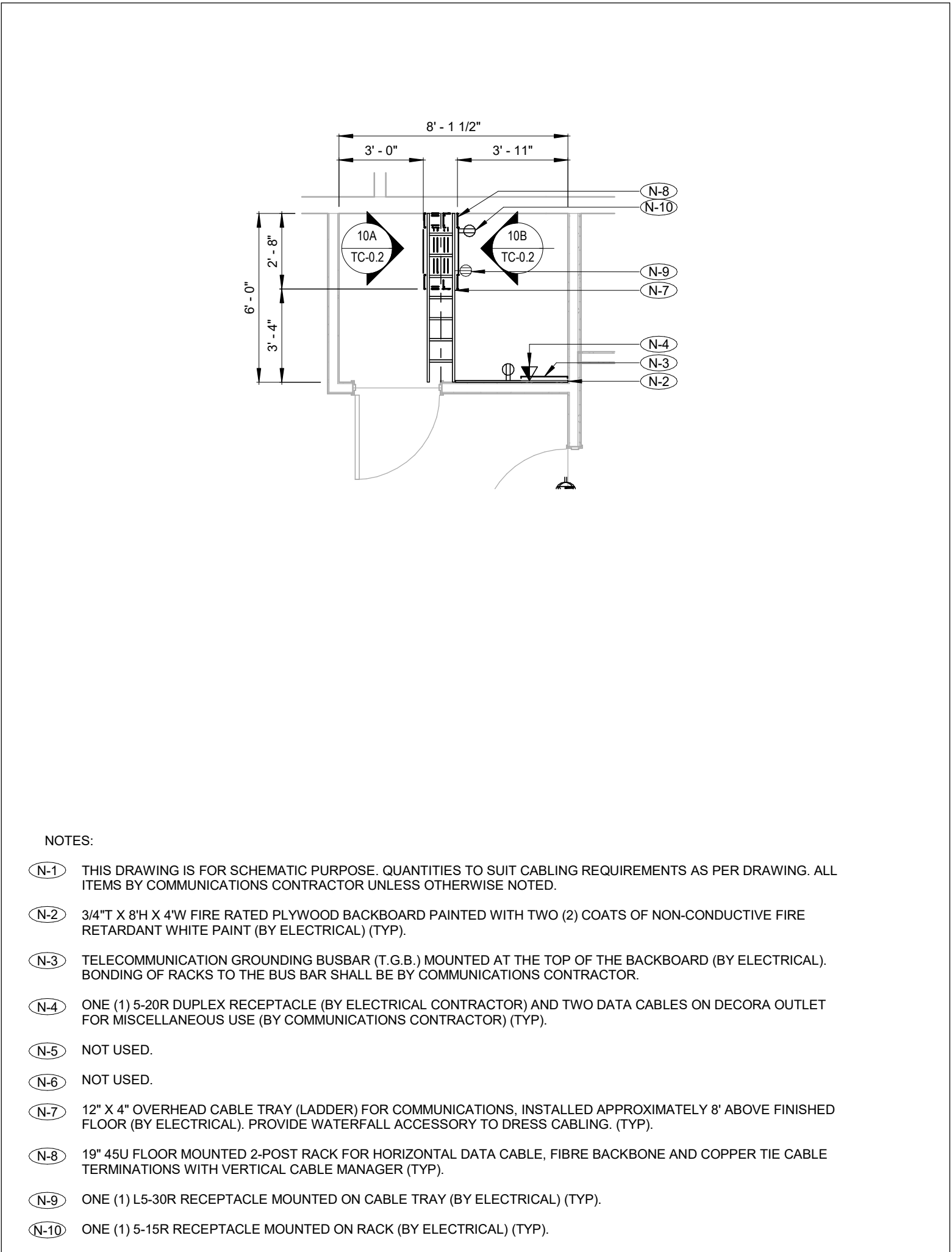
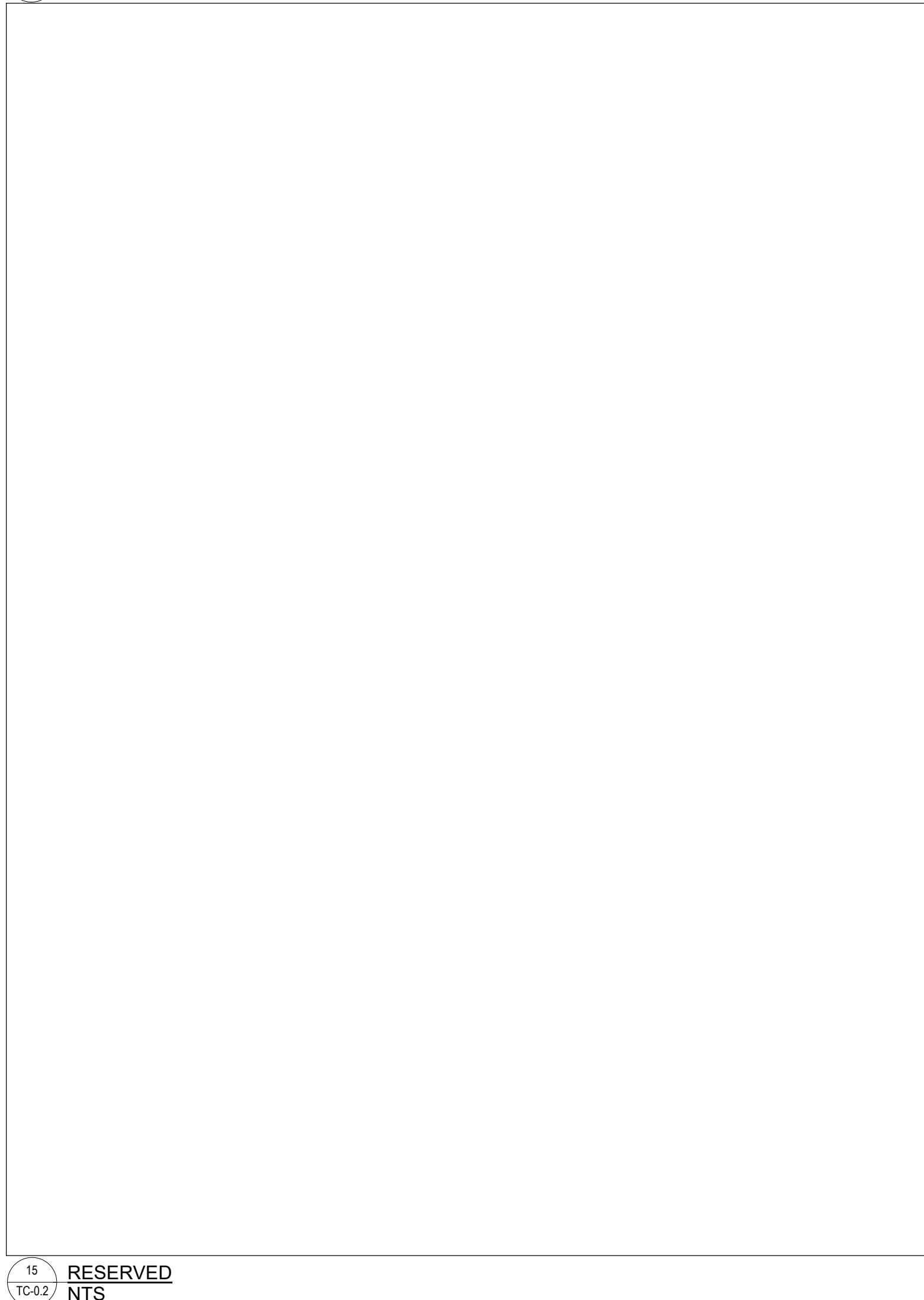

10 I.T. CLOSET 325 PLAN DETAIL
TC-02 1:50

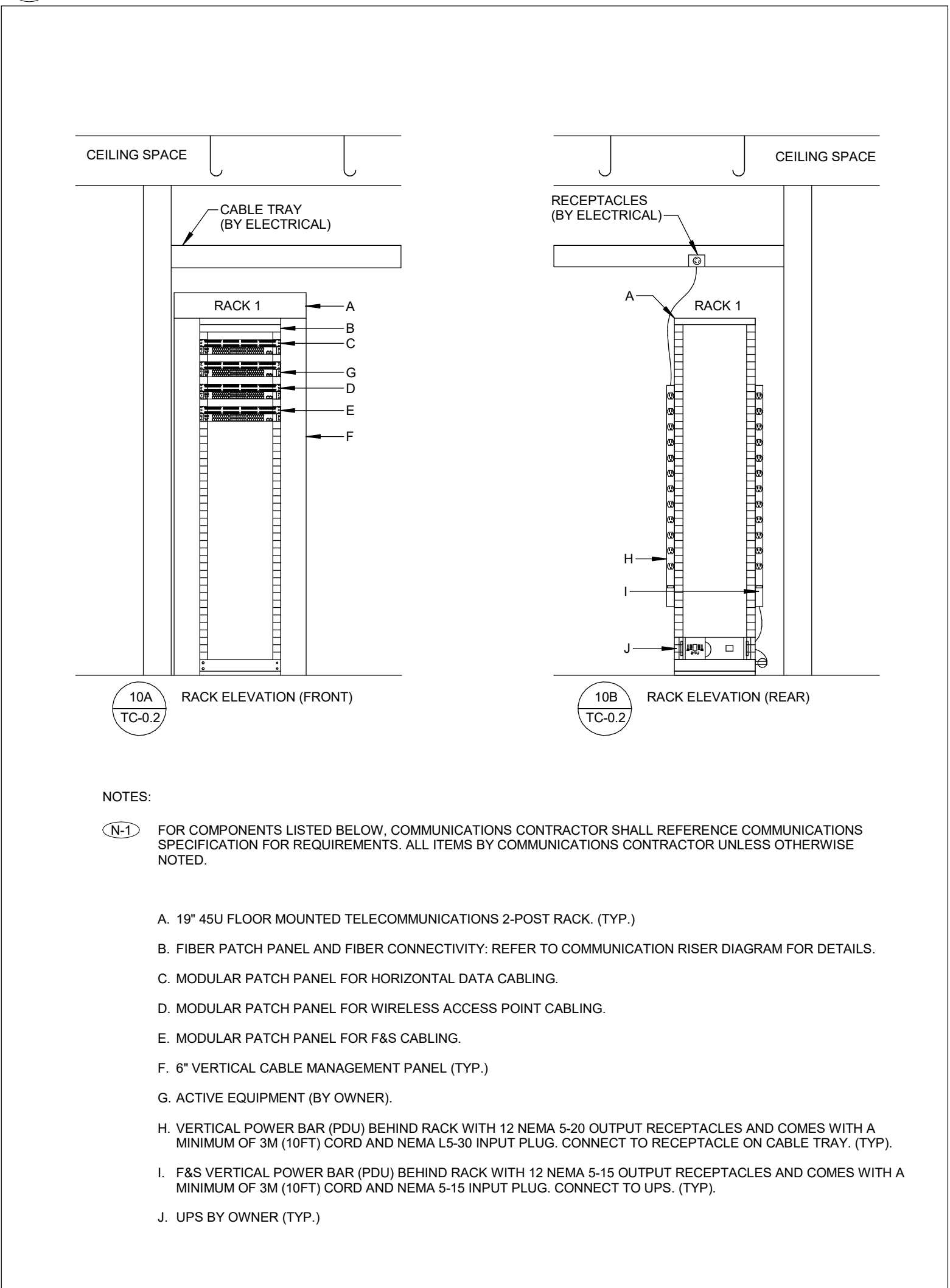

11 LEVEL 03 COMMUNICATIONS RACK ELEVATION DETAIL - I.T. 327 CLOSET
TC-02 NTS

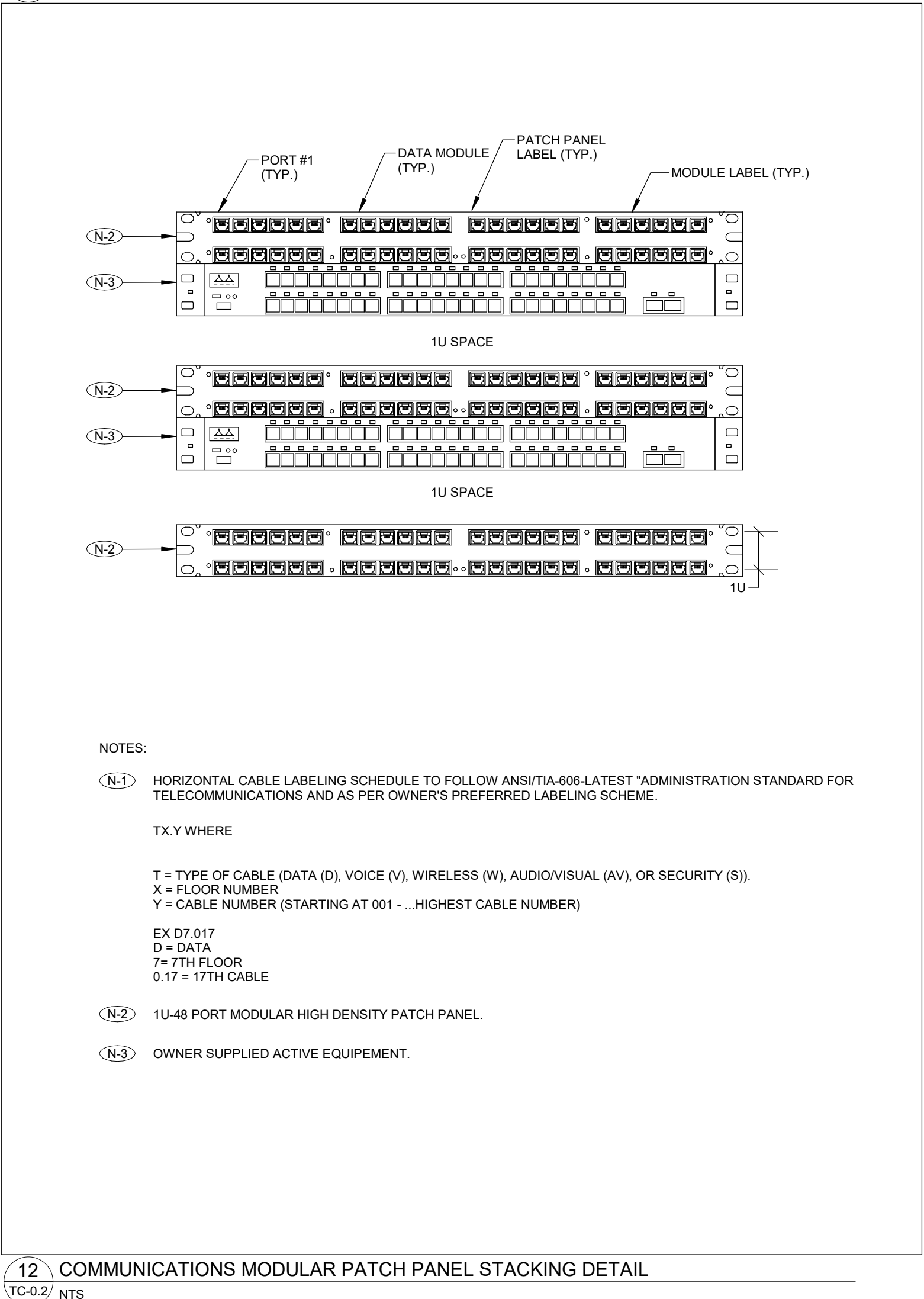

12 COMMUNICATIONS MODULAR PATCH PANEL STACKING DETAIL
TC-02 NTS

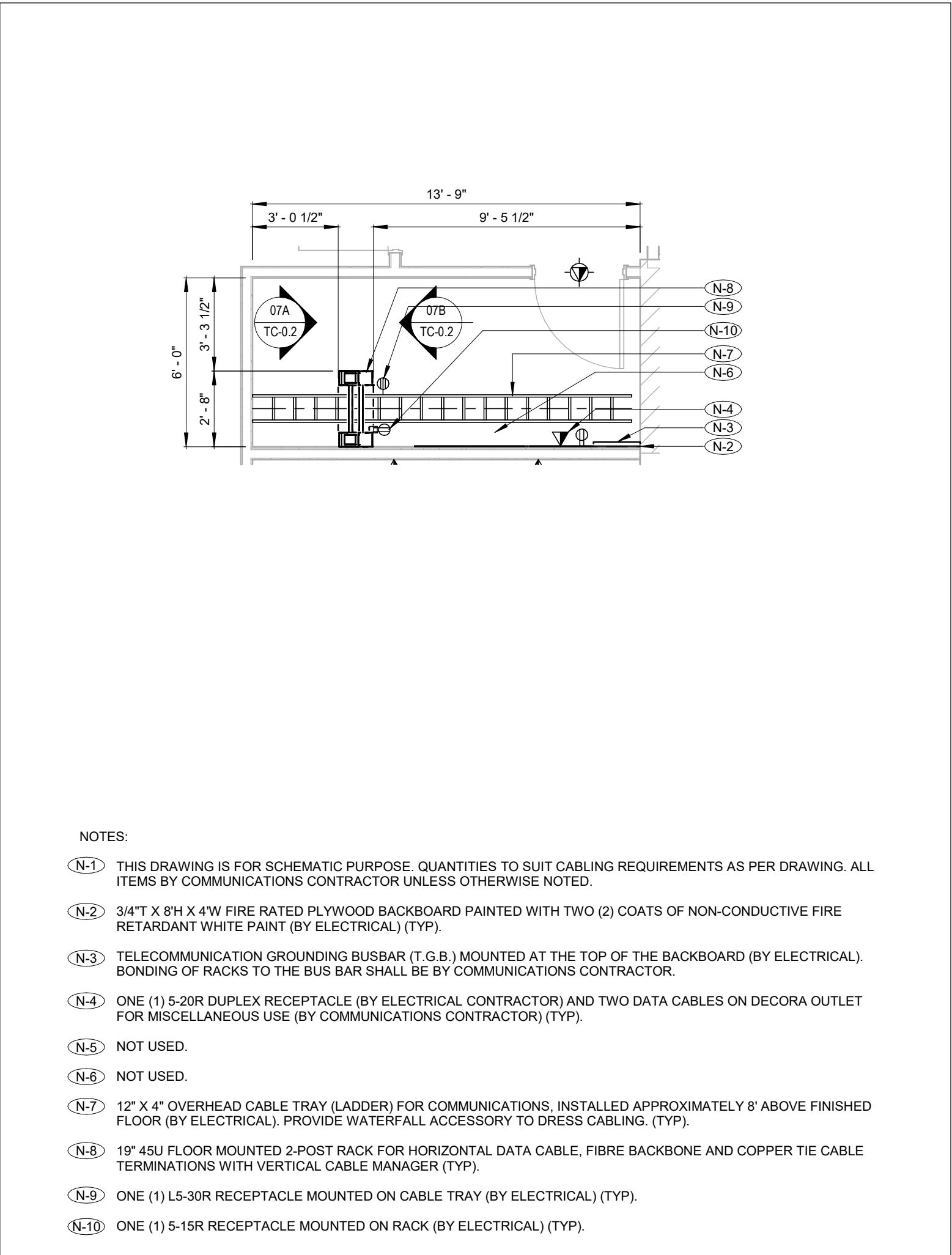

7 I.T. CLOSET 277 PLAN DETAIL
TC-02 1:50

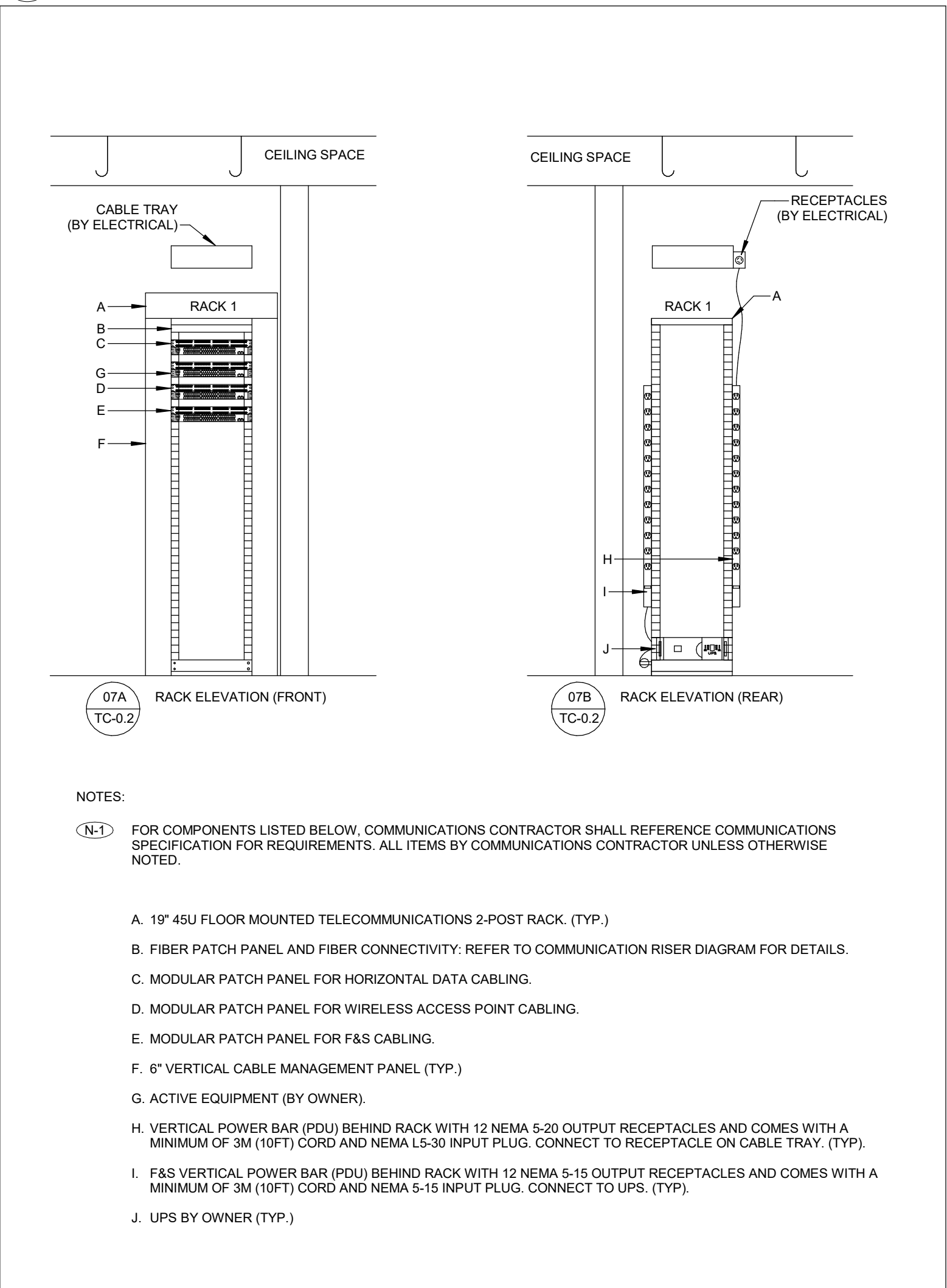

8 LEVEL 02 COMMUNICATIONS RACK ELEVATION DETAIL - I.T. 277 CLOSET
TC-02 NTS

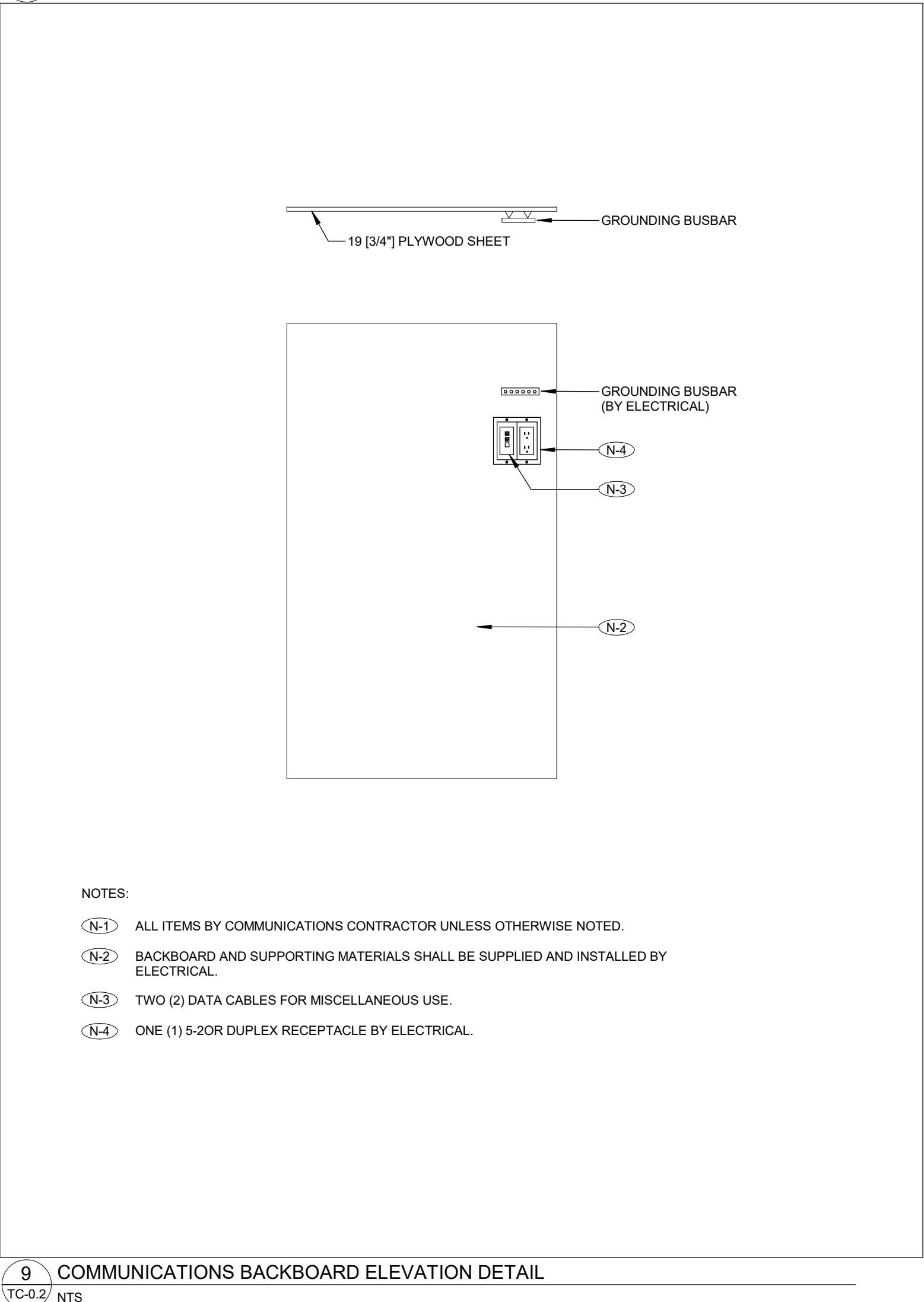

9 COMMUNICATIONS BACKBOARD ELEVATION DETAIL
TC-02 NTS

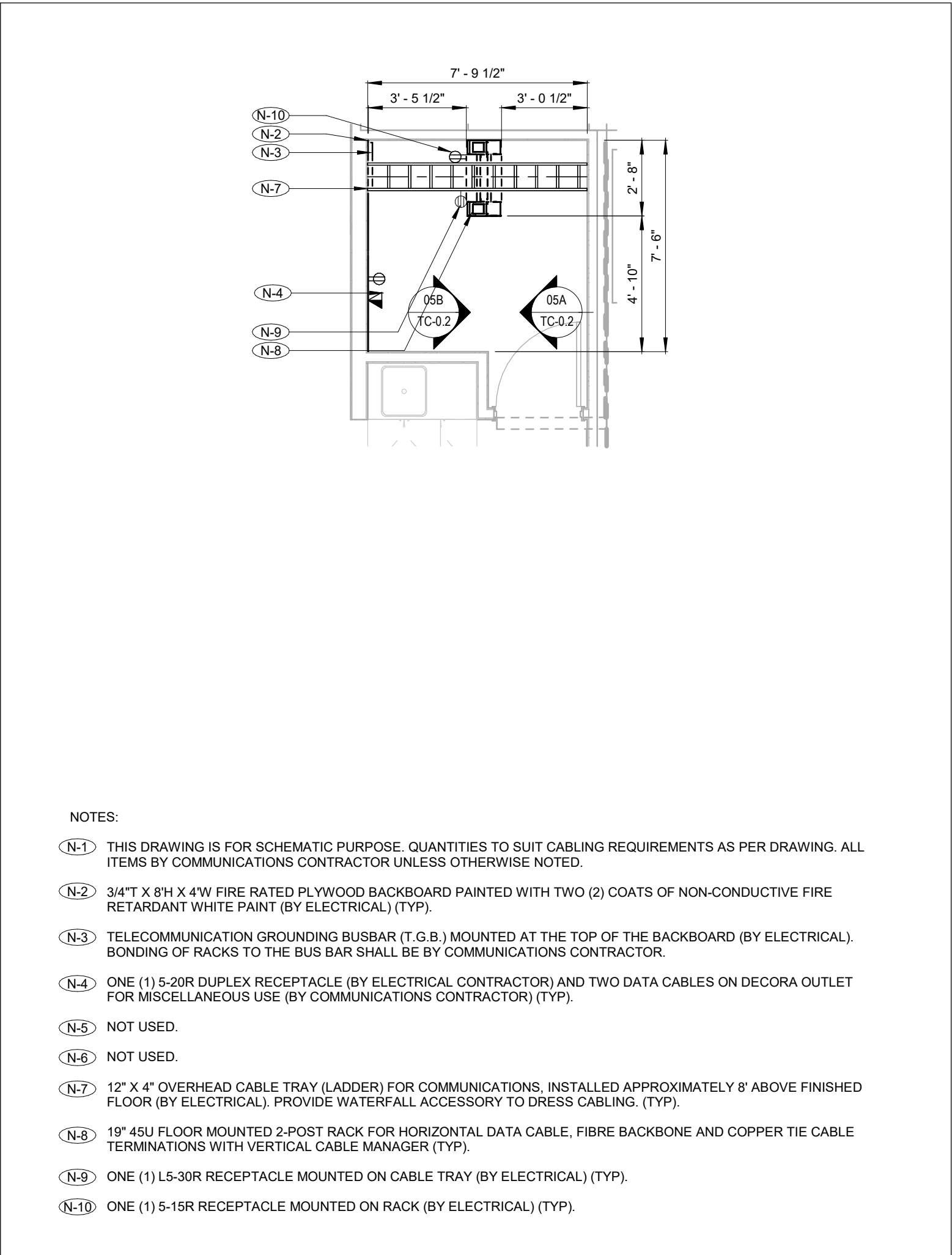

4 I.T. CLOSET 238 PLAN DETAIL
TC-02 1:50

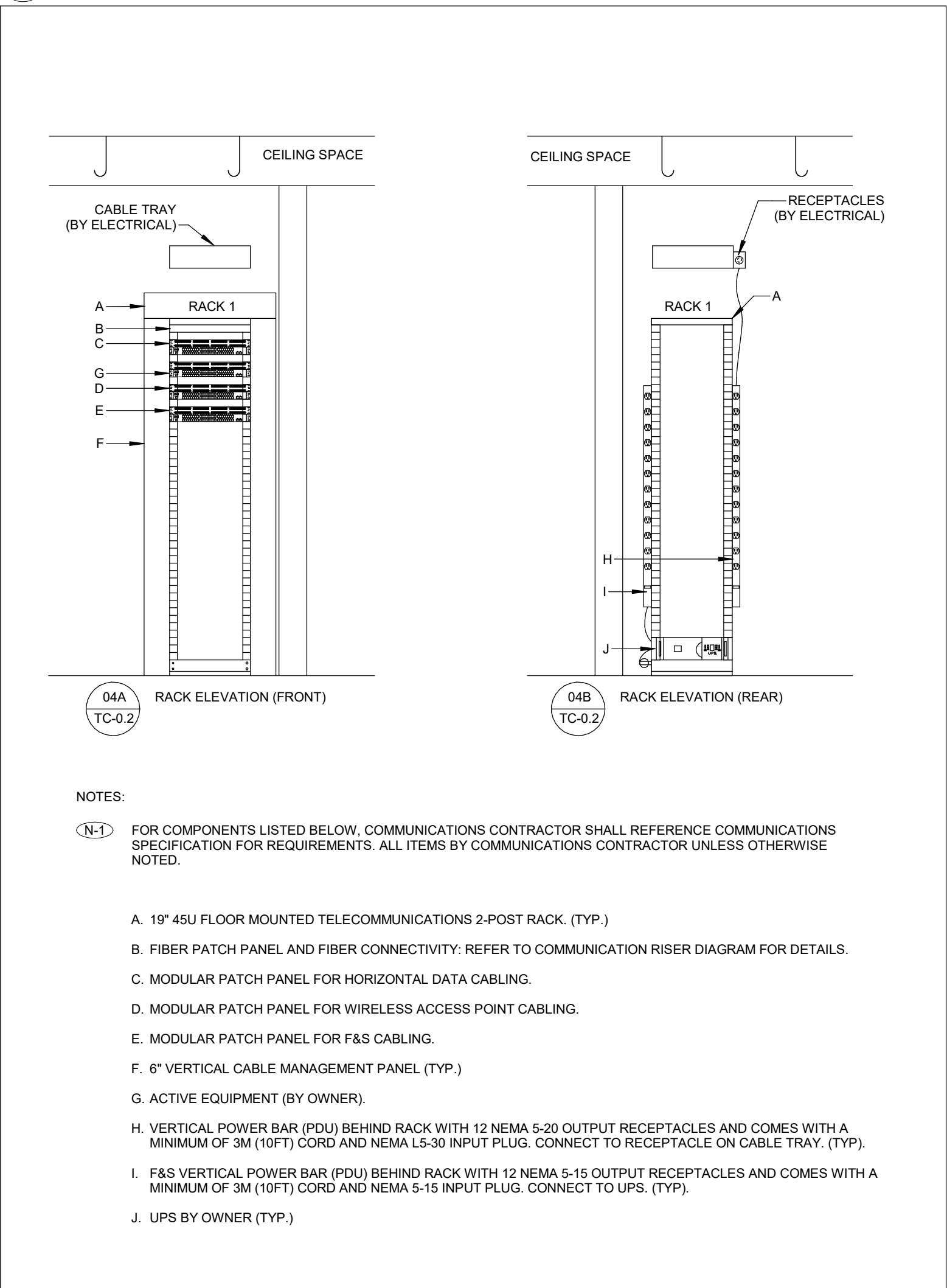

5 LEVEL 02 COMMUNICATIONS RACK ELEVATION DETAIL - I.T. 238 CLOSET
TC-02 NTS

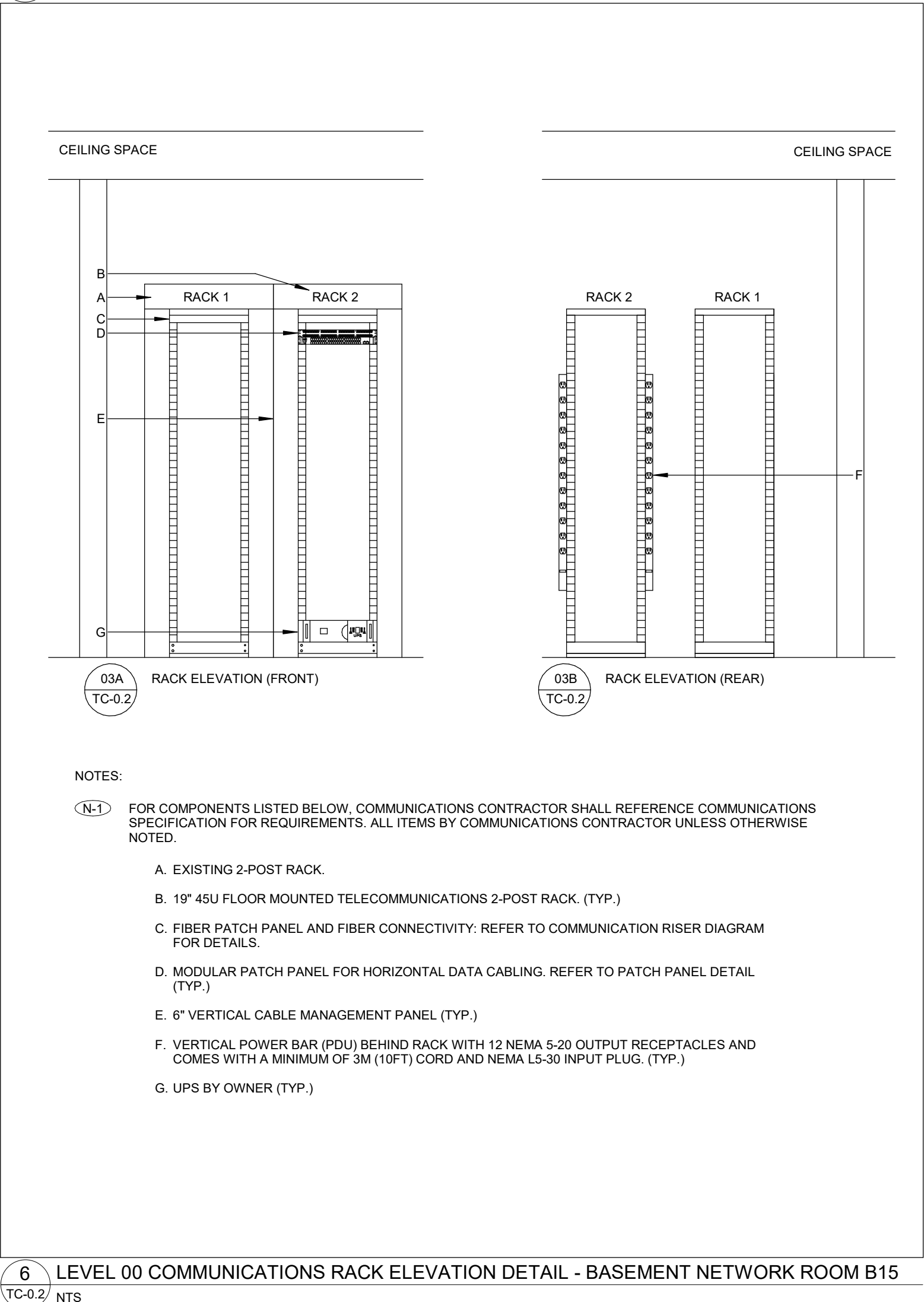

6 LEVEL 00 COMMUNICATIONS RACK ELEVATION DETAIL - BASEMENT NETWORK ROOM B15
TC-02 NTS

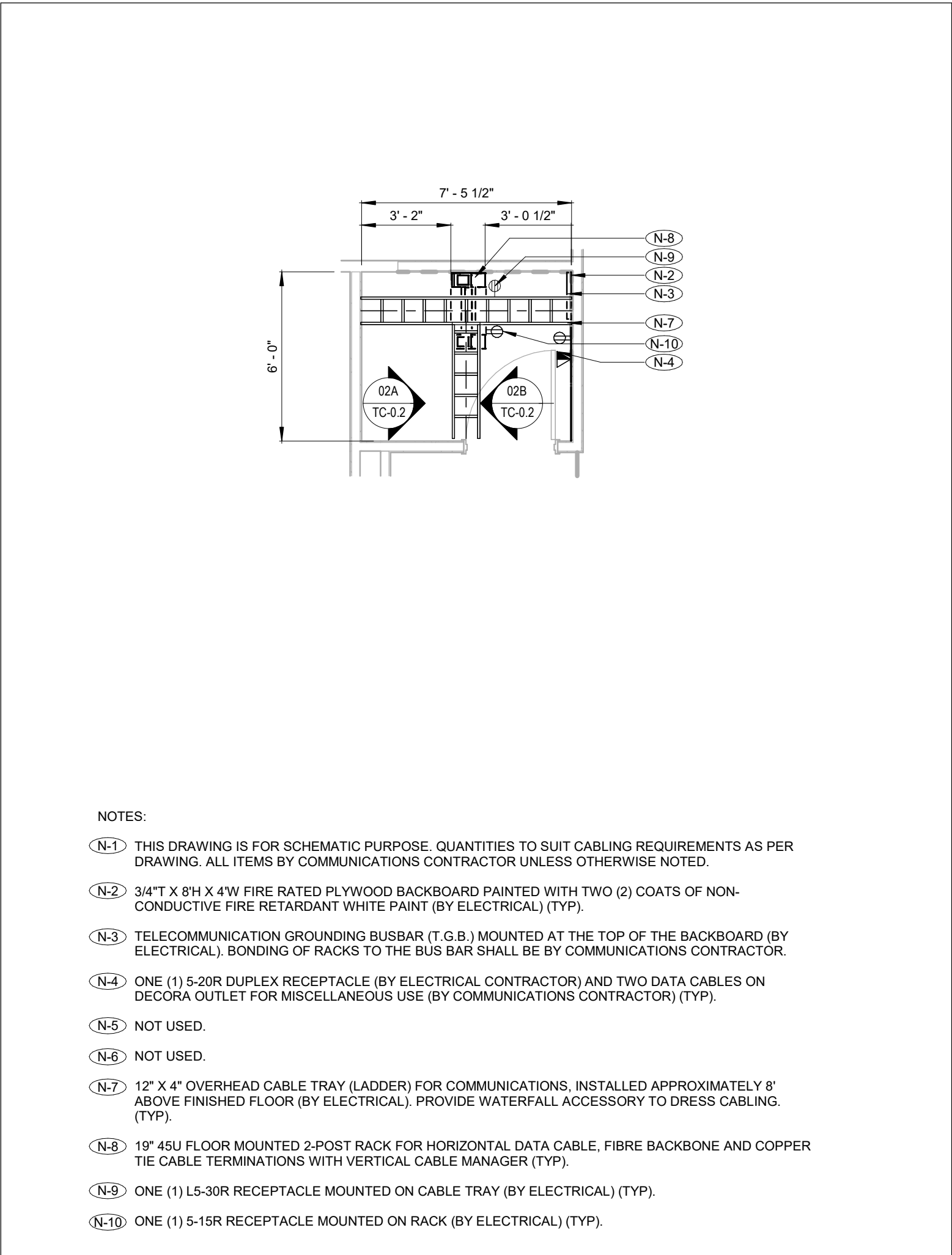

1 I.T. CLOSET 122 PLAN DETAIL
TC-02 1:50

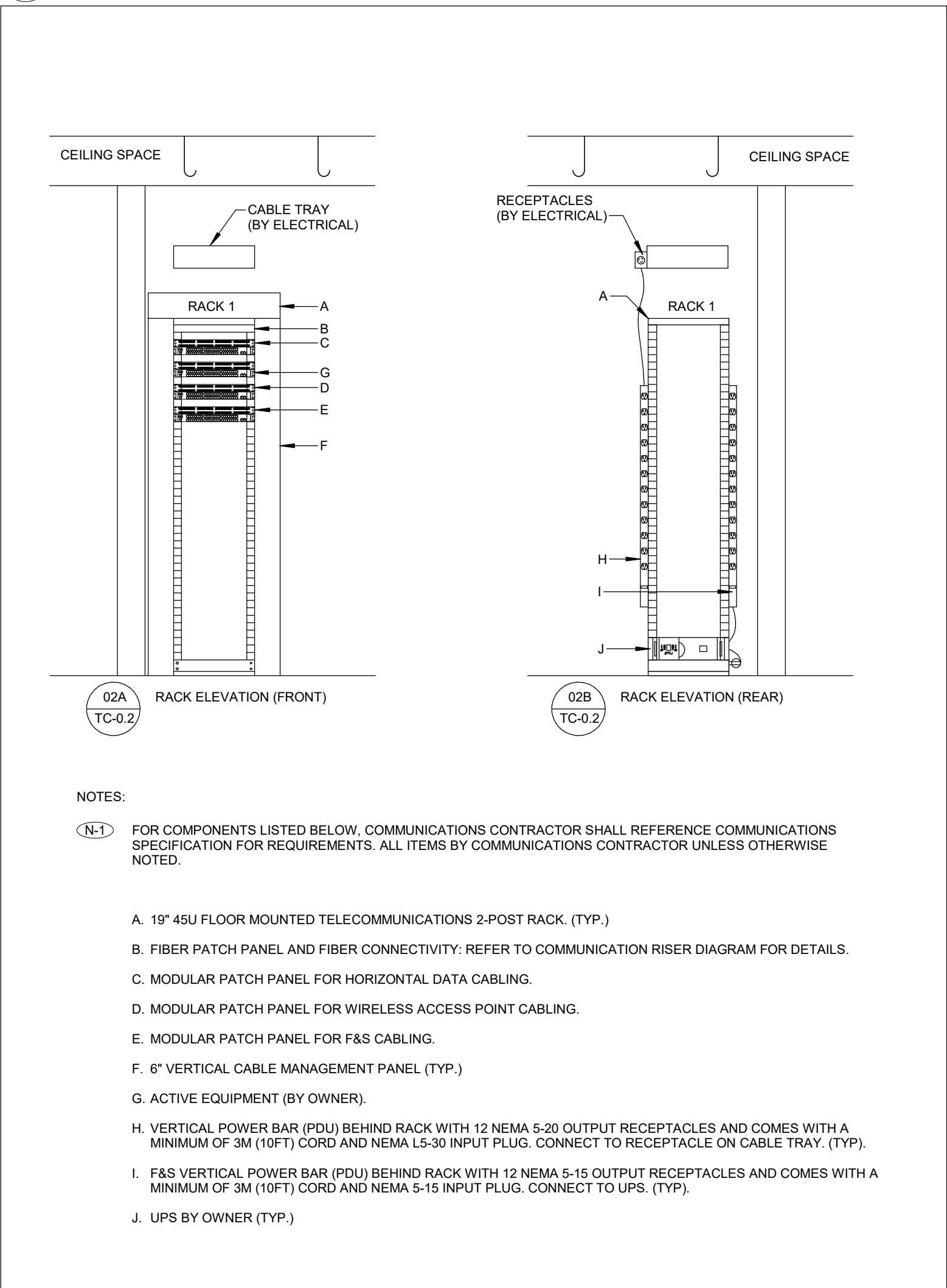

2 LEVEL 01 COMMUNICATIONS RACK ELEVATION DETAIL - I.T. 122 CLOSET
TC-02 NTS

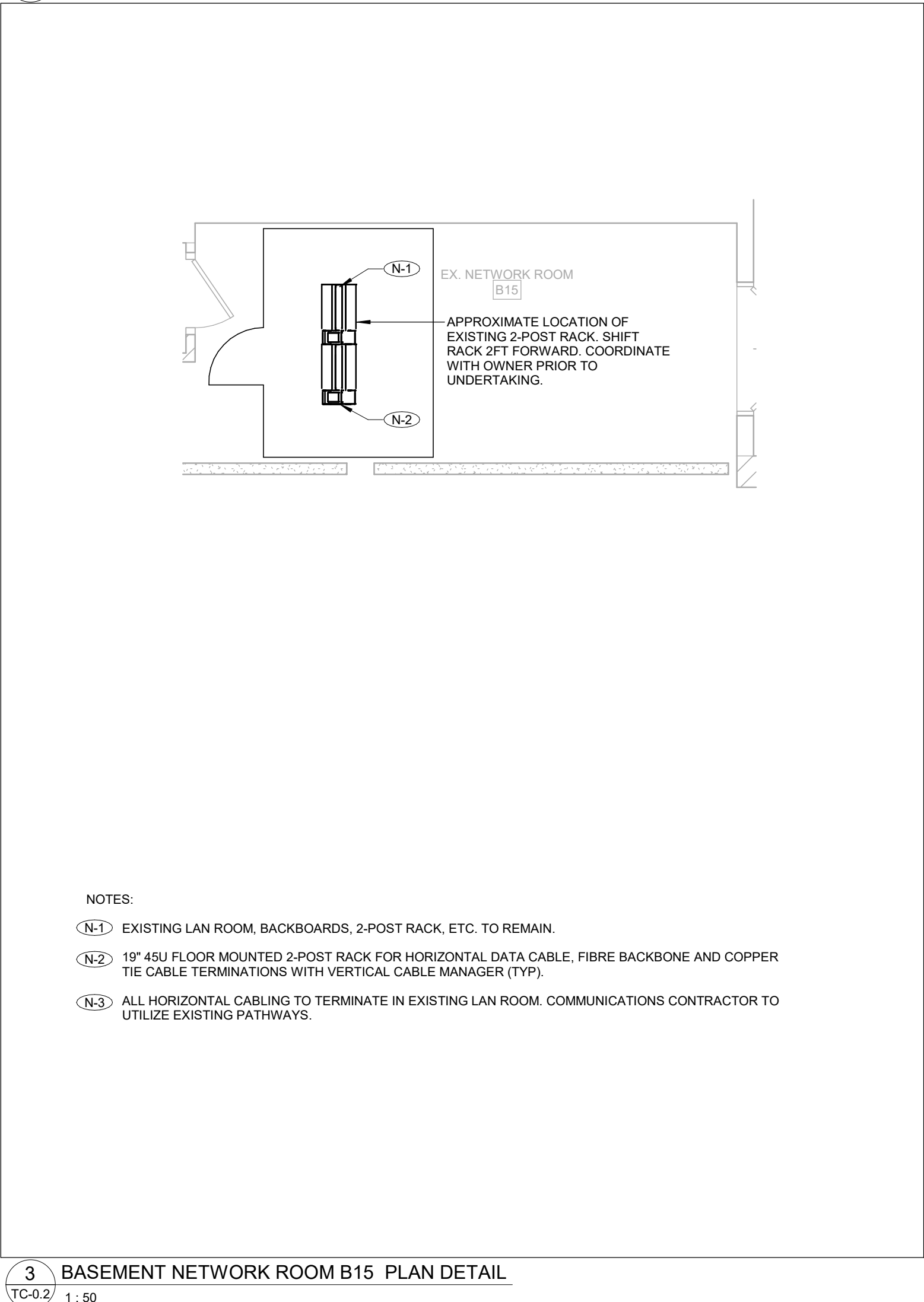

3 BASEMENT NETWORK ROOM B15 PLAN DETAIL
TC-02 1:50

KEY PLAN:

REVISION		
NO.	DATE	DESCRIPTION
1	2024-10-04	ISSUED FOR 50%.
3	2024-12-04	ISSUED FOR FAS REVIEW
6	2025-01-31	ISSUED FOR BID
9	2025-03-21	BID ADDENDUM #03
10	2025-03-25	BID ADDENDUM #04
11	2025-03-28	BID ADDENDUM #05
12	2025-04-30	ISSUED FOR CONSTRUCTION

Smith + Andersen
 1100 - 109 Sheppard Ave East, Toronto, ON, M2N 0N9
 416-467-8153 smithandandersen.com

ENFORM architects
 ENFORM Architects Inc.
 1284 Sheppard Road, Suite 302B
 Toronto, Ontario, Canada M8R 2B7
 1-877-646-7523
 www.enformarchitects.com

SEAL:

OWNER: **UNIVERSITY OF TORONTO**

PROJECT: **HEALTH AND WELLNESS CENTRE RENOVATION AT KOFFLER**

214 COLLEGE ST.
 TORONTO, ON M5T 3A1

SHEET CONTENTS:
COMMUNICATIONS TELECOM ROOMS DETAILS

PROJECT NUMBER: **21590.003**
 DRAWING SCALE: **As indicated**

DRAWN BY: **Author** CHECKED BY: **Checker** DATE: **Issue Date**

SHEET NO: **TC-02** REV: **12**

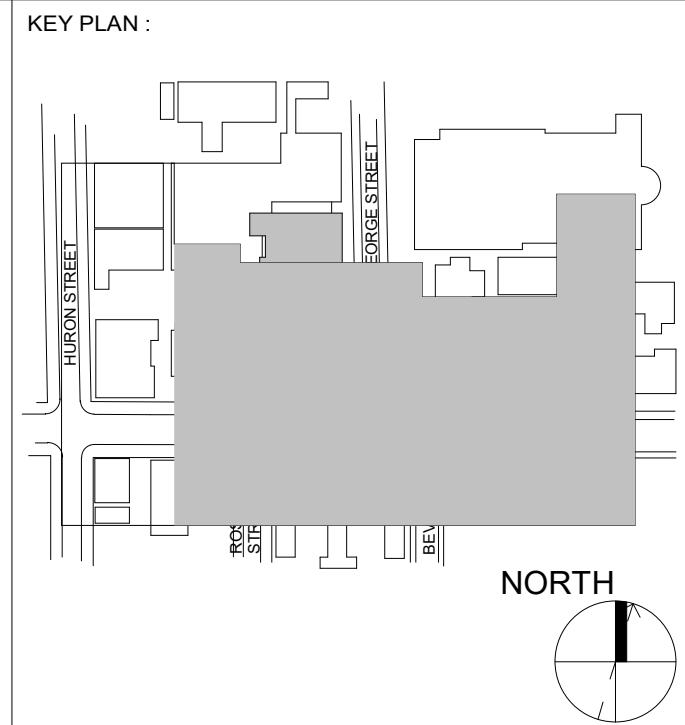

REVISION	
NO.	DATE
1	2024-10-04
3	2024-12-04
6	2025-01-31
10	2025-03-25
11	2025-03-28
12	2025-04-30

DESCRIPTION	
ISSUED FOR 50%	
ISSUED FOR F&S REVIEW	
ISSUED FOR BID	
BID ADDENDUM #04	
BID ADDENDUM #05	
BID ADDENDUM #06	
ISSUED FOR CONSTRUCTION	

1100 - 109 Sheppard Ave East, Toronto ON, M2N 0N6	1-416-467-8151 smithandandersen.com
---	-------------------------------------

ENFORM architects	
-------------------	--

ENFORM Architects Inc.	
128A Sterling Road, Suite 302B	
Toronto, Ontario, Canada M6R 2B7	
1-416-548-7523	
www.enformarchitects.com	

SEAL:	
-------	--

OWNER:	
--------	--

UNIVERSITY OF TORONTO	
-----------------------	--

PROJECT:	
----------	--

HEALTH AND WELLNESS CENTRE RENOVATION AT KOFFLER	
--	--

214 COLLEGE ST.	
TORONTO, ON M5T 3A1	

SHEET CONTENTS:	
-----------------	--

LEVEL 00 COMMUNICATIONS LAYOUT	
--------------------------------	--

PROJECT NUMBER:	
-----------------	--

21590.003	
-----------	--

DRAWING SCALE:	
----------------	--

1 : 100	
---------	--

DRAWN BY:	CHECKED BY:	DATE:
-----------	-------------	-------

Author	Checker	Issue Date
--------	---------	------------

SHEET NO:	REV:
-----------	------

TC-B1.1	12
---------	----

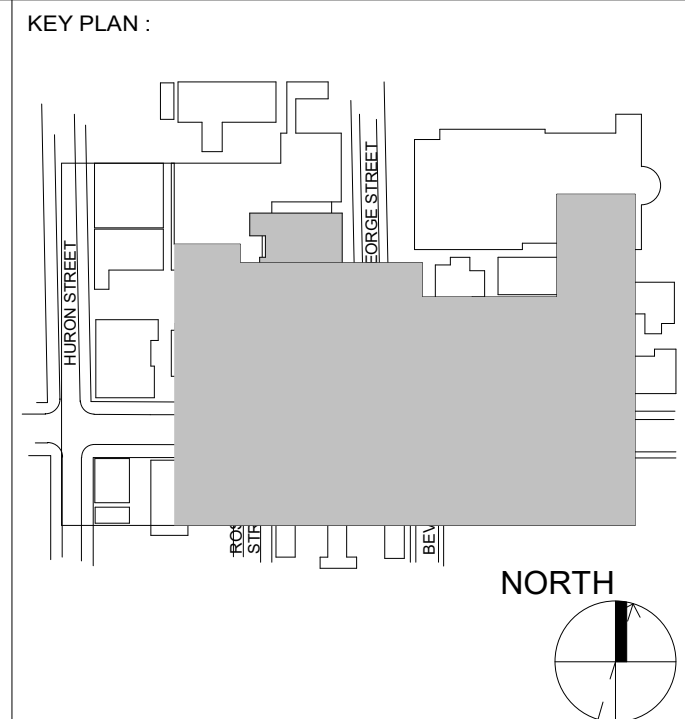
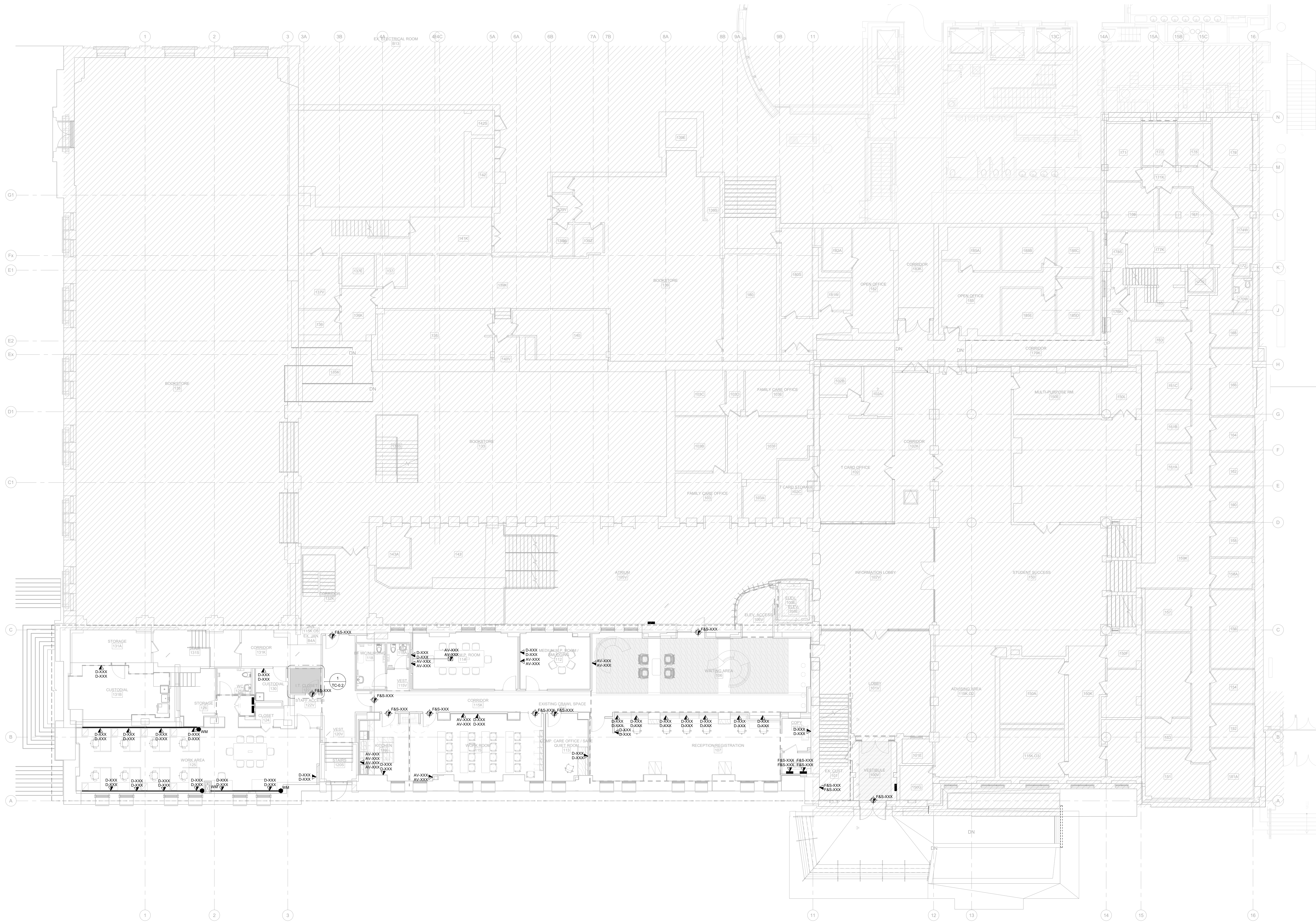

REVISION		
NO.	DATE	DESCRIPTION
1	2024-10-04	ISSUED FOR 50%
3	2024-12-04	ISSUED FOR F&S REVIEW
6	2025-01-31	ISSUED FOR BID
10	2025-03-25	BID ADDENDUM #04
12	2025-04-30	ISSUED FOR CONSTRUCTION

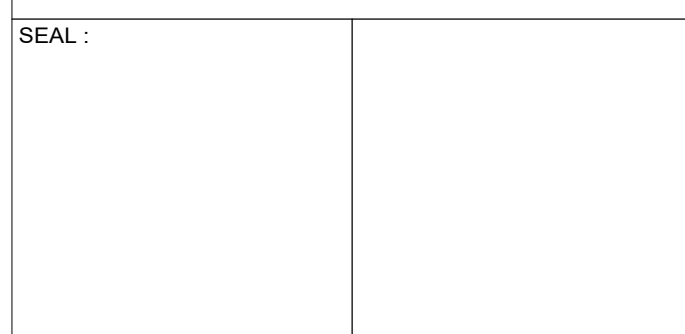

PROJECT:
**HEALTH AND WELLNESS
CENTRE RENOVATION AT
KOFFLER**

214 COLLEGE ST.
TORONTO, ON M5T 3A1
SHEET CONTENTS:
**LEVEL 01 COMMUNICATIONS
LAYOUT**

PROJECT NUMBER: 21590.003		
DRAWING SCALE: 1 : 100		
DRAWN BY: Author	CHECKED BY: Checker	DATE: Issue Date
SHEET NO: TC-1.1	REV:	12

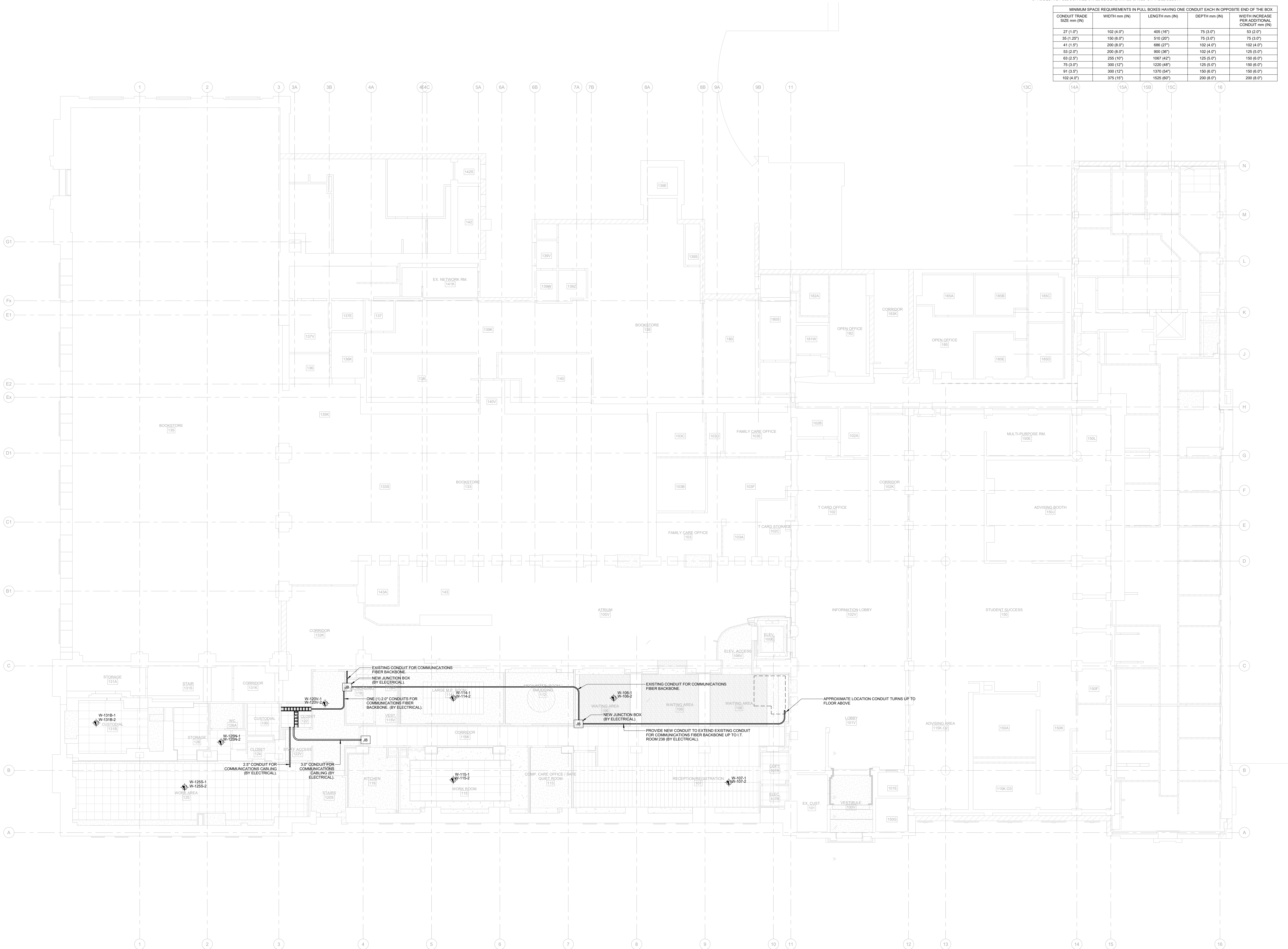

- GENERAL NOTES:
1. INSTALL OWNER SUPPLIED WIRELESS ACCESS POINTS. COORDINATE WITH OWNER FOR WAP PICK UP FROM: UNIVERSITY OF TORONTO H-TS, 4 BANCROFT AVENUE, ROOM 103. USE CABLE LABELS NOTED ON PLAN.
 2. ALL CONDUITS ARE PROVIDED BY ELECTRICAL CONTRACTOR. CONDUIT ROUTES SHOWN ARE DIAGRAMMATIC. ELECTRICAL CONTRACTOR TO VERIFY ROUTE ON SITE, MAKING ADJUSTMENTS AS NEEDED. ELECTRICAL CONTRACTOR TO PROVIDE PULL BOXES IN SECTIONS OF CONDUIT THAT ARE:
 - 2.1. 30M (100FT) OR LONGER.
 - 2.2. CONTAIN MORE THAN TWO 90 DEGREE BENDS, OR
 - 2.3. CONTAIN A REVERSE BEND.
 3. ADEQUATE PULL BOX SIZE SHALL BE DETERMINED BASED ON TABLE BELOW:

MINIMUM SPACE REQUIREMENTS IN PULL BOXES HAVING ONE CONDUIT EACH IN OPPOSITE END OF THE BOX				
CONDUIT TRADE SIZE mm (IN)	WIDTH mm (IN)	LENGTH mm (IN)	DEPTH mm (IN)	WIDTH INCREASE PER ADDITIONAL CONDUIT mm (IN)
27 (1.07)	102 (4.07)	405 (16")	75 (3.07)	53 (2.07)
35 (1.38)	150 (5.97)	510 (20")	75 (3.07)	75 (3.07)
41 (1.61)	200 (8.07)	595 (23.5)	102 (4.07)	102 (4.07)
53 (2.07)	200 (8.07)	900 (36")	102 (4.07)	125 (5.07)
63 (2.5)	255 (10")	1087 (42")	125 (5.07)	150 (6.07)
75 (3.07)	300 (12")	1230 (48")	125 (5.07)	150 (6.07)
91 (3.57)	300 (12")	1370 (54")	150 (6.07)	150 (6.07)
102 (4.07)	375 (15")	1525 (60")	200 (8.07)	200 (8.07)

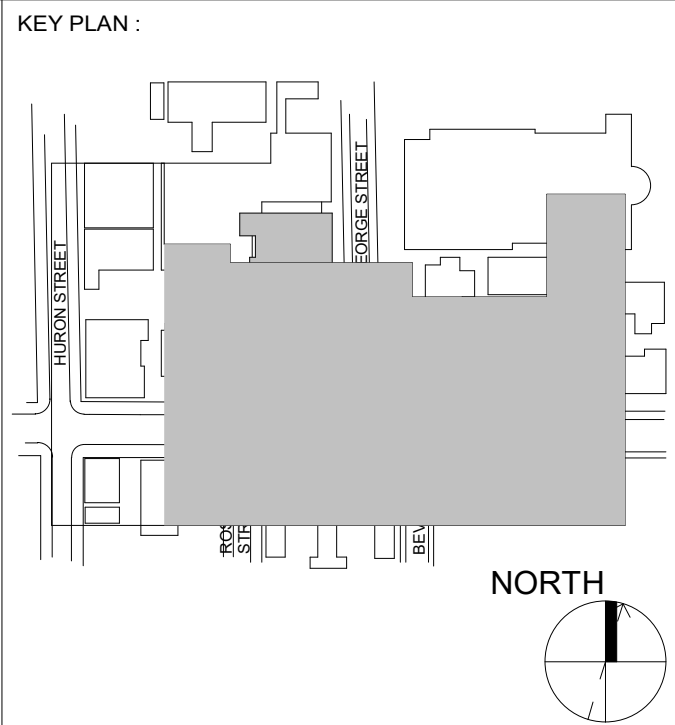

REVISION	
NO.	DATE DESCRIPTION
1	2024-10-04 ISSUED FOR 50%
3	2024-12-04 ISSUED FOR F&S REVIEW
6	2025-01-31 ISSUED FOR BID
10	2025-03-25 BID ADDENDUM #04
11	2025-03-28 BID ADDENDUM #05
12	2025-04-30 ISSUED FOR CONSTRUCTION



SEAL :



PROJECT :
**HEALTH AND WELLNESS
CENTRE RENOVATION AT
KOFFLER**

214 COLLEGE ST.
TORONTO, ON M5T 3A1

SHEET CONTENTS :
**LEVEL 01 WIRELESS ACCESS
POINT PLAN**

PROJECT NUMBER :
21590.003
DRAWING SCALE :
1 : 100

DRAWN BY :
Author

CHECKED BY :
Checker

DATE:
Issue Date

SHEET NO :
TC-1.2

REV :
12

DRAWING NOTES:
(3/1) CONDUITS FOR COMMUNICATIONS ROUGH-IN'S STUB UP TO 2ND FLOOR CEILING (BY ELECTRICAL)

KEY PLAN:

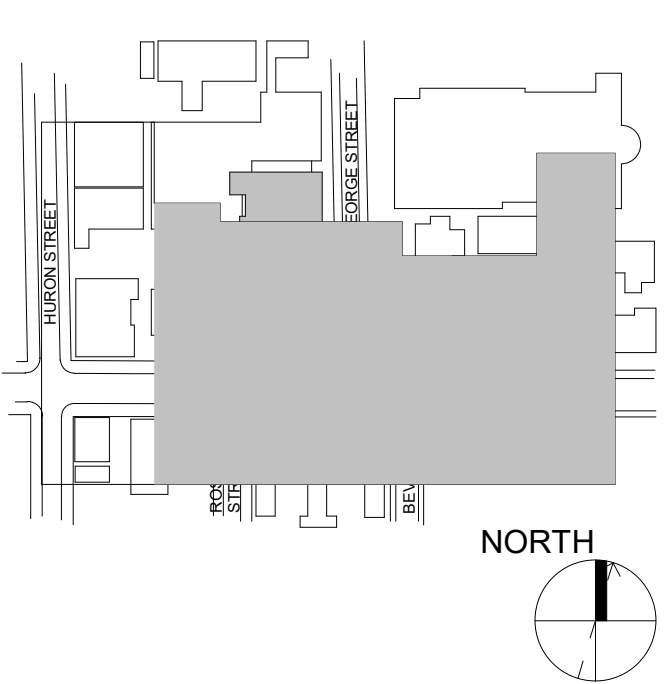

REVISION

NO.	DATE	DESCRIPTION
10	2025-03-25	BID ADDENDUM #04
11	2025-03-28	BID ADDENDUM #05
12	2025-04-30	ISSUED FOR CONSTRUCTION

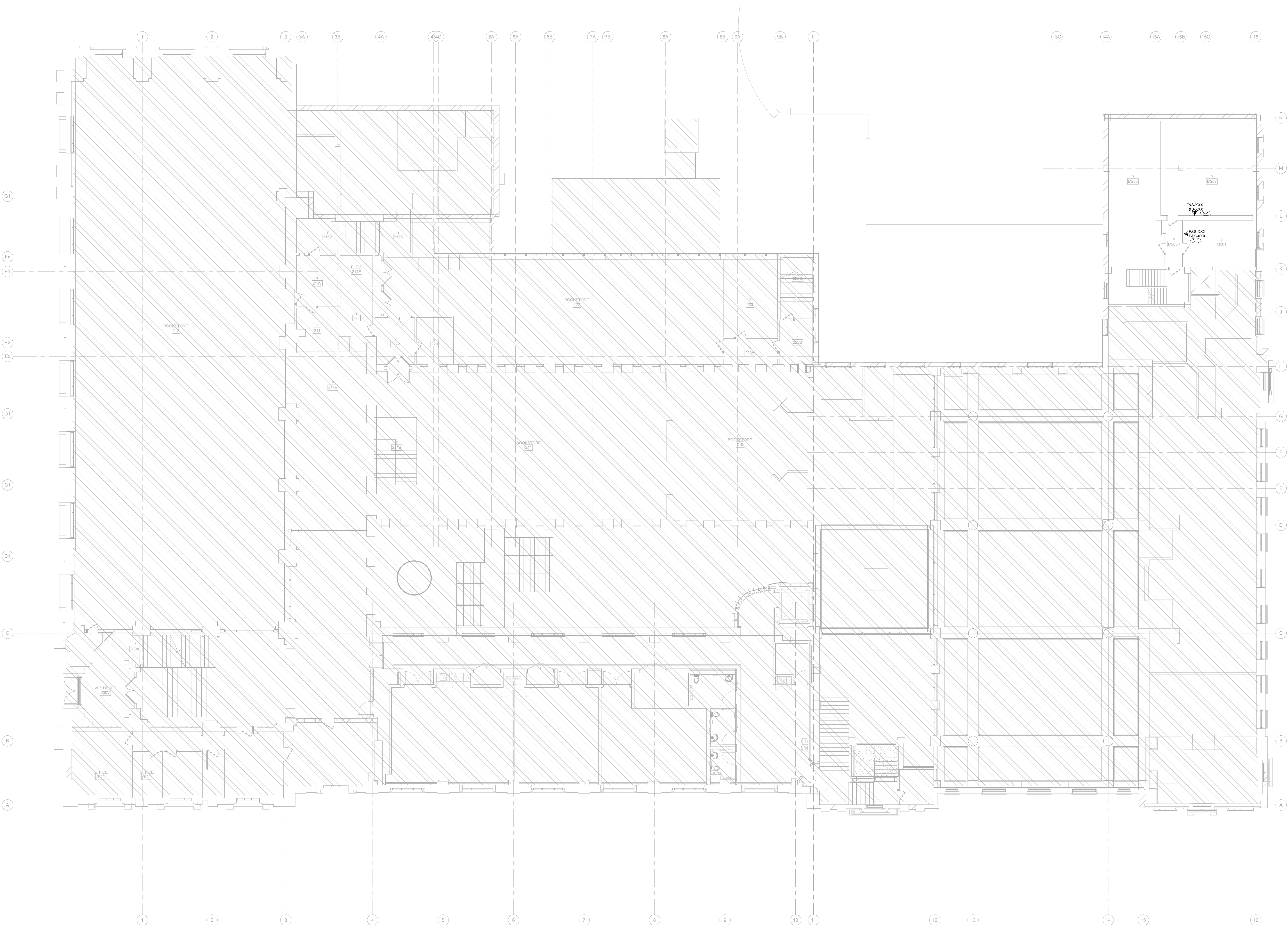

Smith + Andersen
1100 - 109 Sheppard Ave East, Toronto, ON, M2N 0N6
416-467-8151 smithandersen.com

ENFORM
architects

ENFORM Architects Inc.
1284 Sterling Road, Suite 302B
Toronto, Ontario, Canada M6R 2B7
416-598-7523
www.enformarchitects.com

SEAL:

OWNER:



UNIVERSITY OF
TORONTO

PROJECT:
HEALTH AND WELLNESS
CENTRE RENOVATION AT
KOFFLER

214 COLLEGE ST.
TORONTO, ON M5T 3A1

SHEET CONTENTS:
LEVEL 1 UPPER MEZZANINE

PROJECT NUMBER:

21590.003

DRAWING SCALE:

1 : 100

DRAWN BY:

Author

CHECKED BY:

Checker

DATE:

Issue Date

SHEET NO.:

TC-1M.1

REV.:

12

(N-1) COMMUNICATIONS CABLES LOCATED FROM THE DIVIDING LINE TO THE DIRECTION OF THE ARROW ARE TO BE TERMINATED AT I.T. CLOSET 235.

(N-2) COMMUNICATIONS CABLES LOCATED FROM THE DIVIDING LINE TO THE DIRECTION OF THE ARROW ARE TO BE TERMINATED AT I.T. ROOM 277.

(N-3) CONDUITS FOR COMMUNICATIONS ROUGH-INS TERMINATE AT NEAREST JUNCTION BOX.



REVISION		
NO.	DATE	DESCRIPTION
	2024-10-04	ISSUED FOR 50%
	2024-12-04	ISSUED FOR F&S REVIEW
	2025-01-31	ISSUED FOR BID
	2025-03-25	BID ADDENDUM #04
	2025-04-30	ISSUED FOR CONSTRUCTION



ENFORM Architects Inc.
28A Sterling Road, Suite 302B
Toronto, Ontario, Canada M6R 2B7
t: 647-948-7523
www.enformarchitects.com

OWNER:



14 COLLEGE ST,
TORONTO, ON M5T 3A1

LEVEL 02 COMMUNICATIONS LAYOUT

PROJECT NUMBER :
1590.003

DRAWING SCALE :
1 : 100

DRAWN BY : Author	CHECKED BY : Checker	DATE: Issue Date
----------------------	-------------------------	---------------------

SHEET NO:	REV:
TC-2.1	12

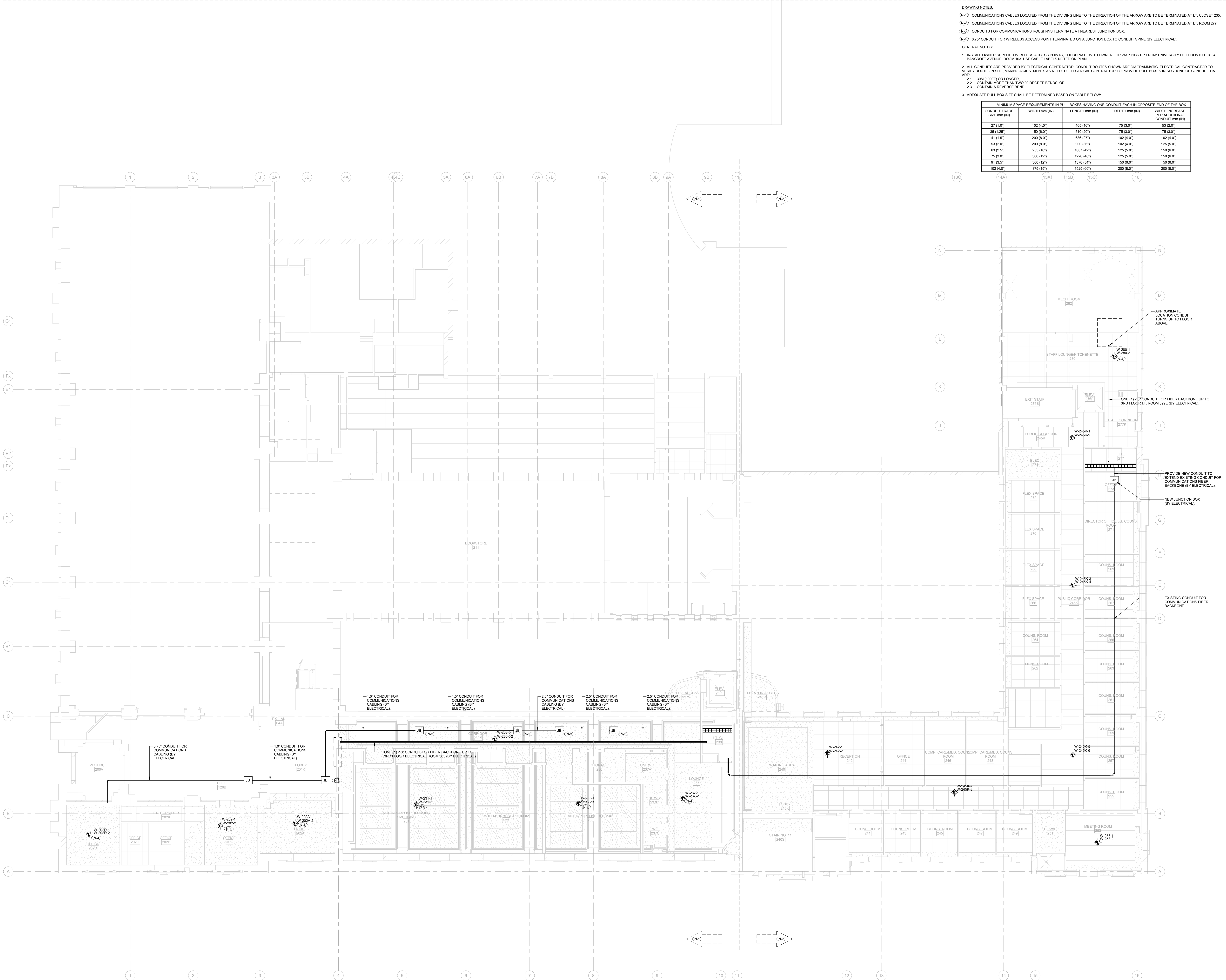

- DRAWING NOTES:**
- (N1) COMMUNICATIONS CABLES LOCATED FROM THE DIVIDING LINE TO THE DIRECTION OF THE ARROW ARE TO BE TERMINATED AT I.T. CLOSET 235.
- (N2) COMMUNICATIONS CABLES LOCATED FROM THE DIVIDING LINE TO THE DIRECTION OF THE ARROW ARE TO BE TERMINATED AT I.T. ROOM 277.
- (N3) CONDUITS FOR COMMUNICATIONS ROUGH-INS TERMINATE AT NEAREST JUNCTION BOX.
- (N4) 0.75" CONDUIT FOR WIRELESS ACCESS POINT TERMINATED ON A JUNCTION BOX TO CONDUIT SPINE (BY ELECTRICAL).
- GENERAL NOTES:**
1. INSTALL OWNER SUPPLIED WIRELESS ACCESS POINTS. COORDINATE WITH OWNER FOR WAP PICK UP FROM: UNIVERSITY OF TORONTO I.T.S. 4 BANCROFT AVENUE, ROOM 103. USE CABLE LABELS NOTED ON PLAN.
2. ALL CONDUITS ARE PROVIDED BY ELECTRICAL CONTRACTOR. CONDUIT ROUTES SHOWN ARE DIAGRAMMATIC. ELECTRICAL CONTRACTOR TO VERIFY ROUTE ON SITE, MAKING ADJUSTMENTS AS NEEDED. ELECTRICAL CONTRACTOR TO PROVIDE PULL BOXES IN SECTIONS OF CONDUIT THAT ARE:
- 2.1. 30M (100FT) OR LONGER.
- 2.2. CONTAIN MORE THAN TWO 90 DEGREE BENDS, OR
- 2.3. CONTAIN A REVERSE BEND.
3. ADEQUATE PULL BOX SIZE SHALL BE DETERMINED BASED ON TABLE BELOW:

MINIMUM SPACE REQUIREMENTS IN PULL BOXES HAVING ONE CONDUIT EACH IN OPPOSITE END OF THE BOX				
CONDUIT TRADE SIZE mm (IN)	WIDTH mm (IN)	LENGTH mm (IN)	DEPTH mm (IN)	WIDTH INCREASE PER ADDITIONAL CONDUIT mm (IN)
27 (1.07)	102 (4.07)	405 (16")	75 (3.07)	53 (2.07)
35 (1.25)	150 (5.07)	510 (20")	75 (3.07)	75 (3.07)
41 (1.61)	200 (8.07)	595 (23")	102 (4.07)	102 (4.07)
53 (2.07)	200 (8.07)	900 (36")	102 (4.07)	125 (5.07)
63 (2.5)	255 (10")	1087 (42")	125 (5.07)	150 (6.07)
75 (3.07)	300 (12")	1230 (48")	125 (5.07)	150 (6.07)
91 (3.57)	300 (12")	1370 (54")	150 (6.07)	150 (6.07)
102 (4.07)	375 (15")	1525 (60")	200 (8.07)	200 (8.07)

KEY PLAN:

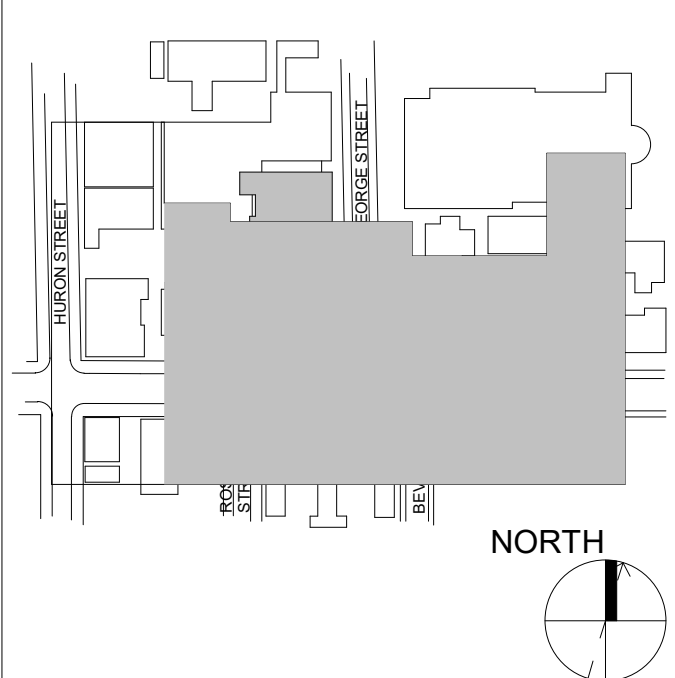

REVISION		
NO.	DATE	DESCRIPTION
1	2024-10-04	ISSUED FOR 50%
3	2024-12-04	ISSUED FOR F&S REVIEW
6	2025-01-31	ISSUED FOR BID
10	2025-03-25	BID ADDENDUM #04
11	2025-03-28	BID ADDENDUM #05
12	2025-04-30	ISSUED FOR CONSTRUCTION

SMITH + ANDERSEN

1100 - 109 Sheppard Ave East, Toronto ON, M2N 6N5
416-467-8153 smithandandersen.com

ENFORM architects

ENFORM Architects Inc.
1284 Sheppard Road, Suite 302B
Toronto, Ontario, Canada M8R 2B7
416-546-7523
www.enformarchitects.com

UNIVERSITY OF TORONTO

HEALTH AND WELLNESS CENTRE RENOVATION AT KOFFLER

214 COLLEGE ST.
TORONTO, ON M5T 3A1

SHEET CONTENTS:
LEVEL 02 WIRELESS ACCESS POINT PLAN

PROJECT NUMBER:
21590.003

DRAWING SCALE:
1 : 100

DRAWN BY: Author CHECKED BY: Checker DATE: Issue Date

SHEET NO.: TC-2.2 REV: 12

(N-1) COMMUNICATIONS CABLES LOCATED FROM THE DIVIDING LINE TO THE DIRECTION OF THE ARROW ARE TO BE TERMINATED AT I.T. ROOM 325B.

A map of the study area showing the location of the study site (shaded gray) relative to Hinton Street, Dog Street, and the River. A north arrow is included.

REVISION		
NO.	DATE	DESCRIPTION
	2024-10-04	ISSUED FOR 50%
	2024-12-04	ISSUED FOR F&S REVIEW
	2025-01-31	ISSUED FOR BID
	2025-03-25	BID ADDENDUM #04
	2025-04-30	ISSUED FOR CONSTRUCTION



ENFORM Architects Inc.
128A Sterling Road, Suite 302B
Toronto, Ontario, Canada M6R 2B7
t: 647-948-7523
www.enformarchitects.com

WNE



14 COLLEGE ST,
TORONTO, ON M5T 3A1

HEET CONTENTS :

**LEVEL 03 COMMUNICATIONS
LAYOUT**

PROJECT NUMBER :
1590.003

DRAWING SCALE :
1 : 100

DRAWN BY : Author	CHECKED BY : Checker	DATE: Issue Date
----------------------	-------------------------	---------------------

SHEET NO: **TC-3.1** REV: **12**

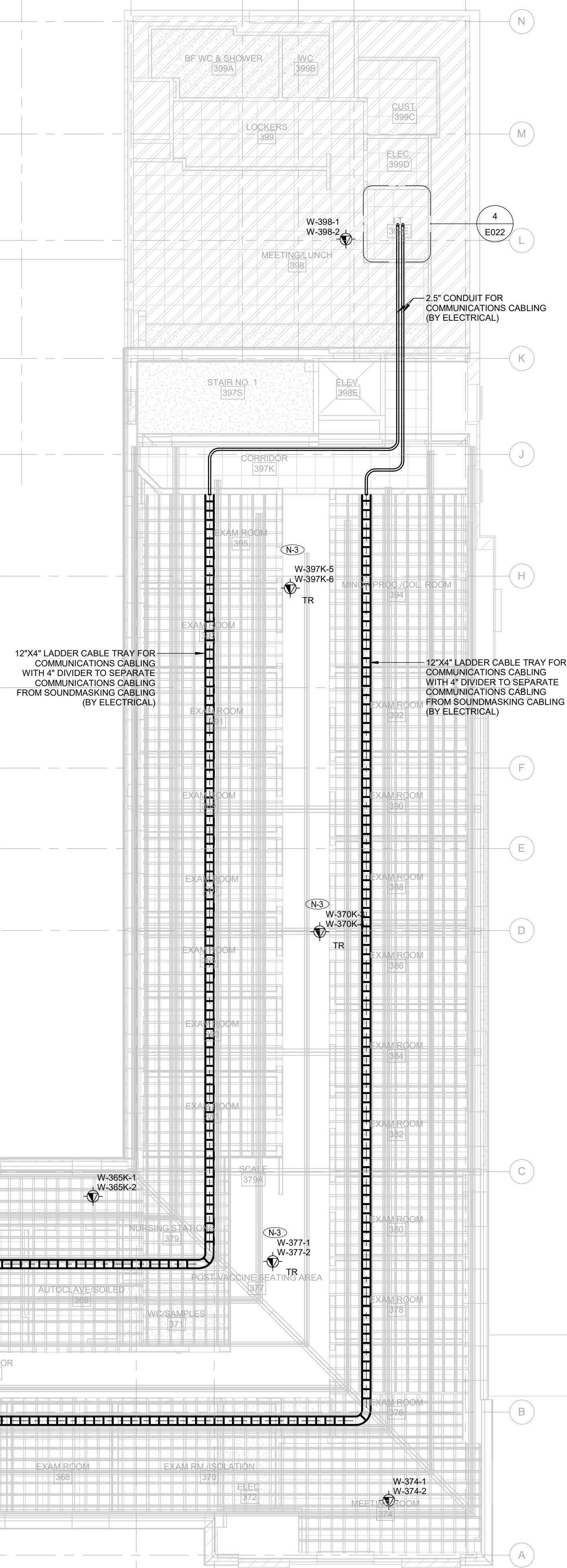

MINIMUM SPACE REQUIREMENTS IN FULL BOXES HAVING ONE CONDUIT EACH IN OPPOSITE END OF THE BOX				
CONDUIT SPACE SIZE mm (IN)	WIDTH mm (IN)	LENGTH mm (IN)	DEPTH mm (IN)	WIDTH INCREASE PER ADDITIONAL CONDUIT mm (IN)
27 (1.07)	102 (4.01)	405 (16")	75 (3.07)	53 (2.07)
35 (1.25)	150 (6.0)	510 (20")	75 (3.07)	75 (3.07)
41 (1.57)	200 (8.0)	686 (27)	102 (4.0)	102 (4.0)
53 (2.07)	200 (8.0)	900 (36)	102 (4.0)	125 (5.0)
63 (2.5)	255 (10)	1080 (42)	125 (5.0)	150 (6.0)
76 (3.0)	300 (12)	1200 (48)	125 (5.0)	150 (6.0)
91 (3.5)	300 (12)	1370 (54)	150 (6.0)	150 (6.0)
102 (4.0)	375 (15)	1525 (60)	200 (8.0)	200 (8.0)

REVISION		
NO.	DATE	DESCRIPTION
1	2024-10-04	ISSUED FOR 50%
3	2024-12-04	ISSUED FOR F&S REVIEW
6	2025-01-31	ISSUED FOR BID
10	2025-03-25	BID ADDENDUM #04
12	2025-04-30	ISSUED FOR CONSTRUCTION



ENFORM
architects

ENFORM Architects Inc.
128A Sterling Road, Suite 302B
Toronto, Ontario, Canada M6R 2B7
t: 647-948-7523
www.enformarchitects.com

SEAL



PROJECT :
HEALTH AND WELLNESS
CENTRE RENOVATION AT
KOFFLER

214 COLLEGE ST.
TORONTO, ON M5T 3A1

SHEET CONTENTS :

**LEVEL 03 WIRELESS ACCESS
POINT PLAN**

PROJECT NUMBER	21590.003
DRAWING SCALE :	

1 : 100

DRAWN BY :
Author

SHEET NO :

TC

1C-3.2

12

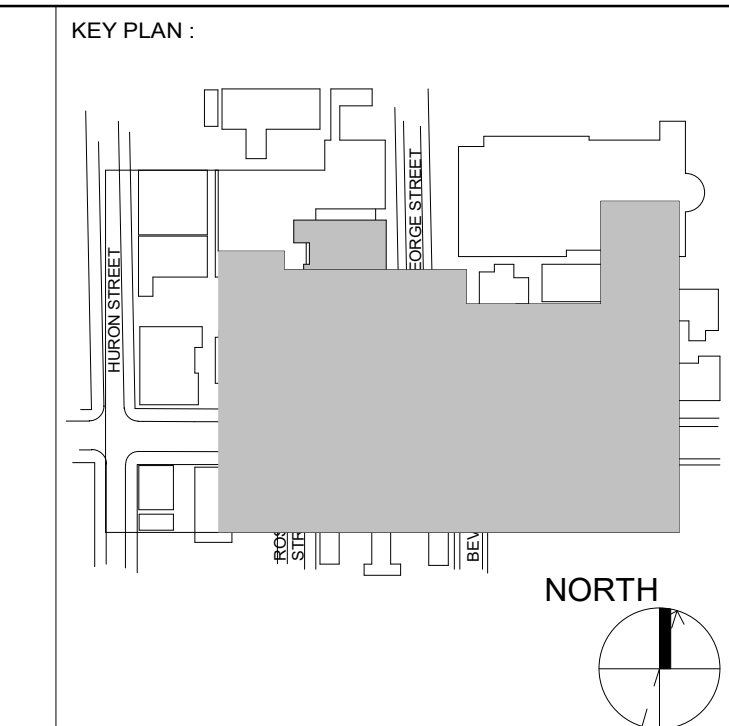

REVISION		
NO.	DATE	DESCRIPTION
1	2024-10-04	ISSUED FOR 50%
10	2025-03-25	BID ADDENDUM #04
12	2025-04-30	ISSUED FOR CONSTRUCTION



ENFORM
architects

ENFORM Architects Inc.
128A Sterling Road, Suite 302B
Toronto, Ontario, Canada M6R 2B7
t: 647-948-7523
www.enformarchitects.com

SEAL :	
--------	--



PROJECT :
HEALTH AND WELLNESS
CENTRE RENOVATION AT
KOFFLER

214 COLLEGE ST,
TORONTO, ON M5T 3A1

SHEET CONTENTS :

**MECHANICAL PENTHOUSE
COMMUNICATIONS LAYOUT**

PROJECT NUMBER :	21590.003
DRAWING SCALE :	

1:100		
DRAWN BY: Author	CHECKED BY: Checker	DATE: Issue Date

SHEET NO :	REV :
TC-MP.1	12