

PART 1 - ADDENDUM

1.1. INTENT

- 1.1.1. This Addendum is issued to provide for modifications and/or clarifications during Bidding and forms part of Bid and Contract Documents for above Project.
- 1.1.2. Except as otherwise specified herein, or as shown on accompanying Drawings, work required by this Addendum shall be in accordance with Specifications dated January 31, 2025 and Drawings accompanying same and previously issued Addenda.

PART 2 - SPECIFICATIONS – PROCUREMENT AND CONTRACTING REQUIREMENTS GROUP AND SPECIFICATIONS GROUP

2.1. SPECIFICATIONS REVISIONS

- 2.1.1. Specification pages listed below accompany and form part of this Addendum.
- 2.1.2. Each revised Section voids and supersedes previously issued Section of same number in its entirety. Each page is marked at bottom with a "Revised & Reissued" entry that includes date of this issue. Extent of new, revised and/or deleted text is defined by leading and trailing 1... ..1 symbol, as applicable.
- 2.1.3. A new Section is added with this issue. Each page is marked at bottom with an "Issued" entry that includes date of this issue.
- 2.1.4. Revised Sections and Pages:

<u>Section Number</u>	<u>Rev No.</u>	<u>Section Title</u>	<u>Page Numbers</u>
00 01 10	05	Table of Contents	1 thru 8
09 72 17	00	Hygienic Vinyl Wall and Ceiling Panels	1 thru 6

PART 3 - CLARIFICATIONS

3.1. GENERAL CLARIFICATIONS

- 3.1.1. Following are general clarification items which form part of this Addendum:
- 3.1.1.1. Question No. 69:
- 3.1.1.1.1. Question: Please confirm width of ceiling C5, 2498 mm, above entries/vestibules (bulkheads) into Rooms 231, 233 and 235, and note in section 7/A602.
- 3.1.1.1.2. Answer: Widths added to Drawings A313 and A602.
- 3.1.1.2. Question No. 70:
- 3.1.1.2.1. Question: Please clarify the callout for F10A wall finish at the face of the bulkhead in Lounge 237, 2/A213. This only in reference to the 100 mm vertical return, and F10A does not continue up the face of the bulkhead?
- 3.1.1.2.2. Answer: F10B continues to underside of bulkhead. Note added which states that the F10A upturn is only 100 mm high. Reference Section added.
- 3.1.1.3. Question No. 71:
- 3.1.1.3.1. Question: Please clarify: In Addendum 03, wood ceiling C5 is deleted from details 12,13/A600, but C5 is still in the area concerned with 12,13/A600 on RCP Plan A313.
- 3.1.1.3.2. Answer: The reference Tag has been removed from Drawing A313. C5 is not shown in 12/A600 or 13/A600.

- 3.1.1.4. Question No. 72:
- 3.1.1.4.1. Question: Please clarify: In Addendum 03, wood ceiling C5 is deleted from details 7/A602. Also, wood ceiling panels have to be fixed on ceiling support system which S&I by others instead of adhered to GWB substrate shown on 7/A602.
- 3.1.1.4.2. Answer: Given the construction of the bulkhead, wood panels are to be adhered to gypsum substrate as a separate type, not C5.
- 3.1.1.5. Question No. 73:
- 3.1.1.5.1. Question: Please provide specification for RF-3 and CT-2 as per addendum #5. Please confirm LVT-1 for wall finish at level 3 couns. room as per room finish schedule.
- 3.1.1.5.2. Answer:
- 3.1.1.5.2.1. The RF-3 product is "Marmoleum Ohmex - 73146 serene grey" by Forbo Flooring System or equivalent and reviewed by Consultant. A minimum of 1 grounding strap must be installed for every 46 m² (500 sq ft) and the grounding strap should be grounded to the building by a licensed electrician.
- 3.1.1.5.2.2. CT-2 is PCT-4 in the MATERIAL AND FINISH SCHEDULE. Drawing A013 Schedule - Room Finishes has been updated to include PCT-4 and PCT-5 which applies to kitchens/kitchenettes.
- 3.1.1.5.2.3. Finishes Schedule for the level 3 counselling rooms has been revised. Refer to Drawing A013.
- 3.1.1.6. Question No. 74:
- 3.1.1.6.1. Question: Please confirm that the guards at the windows as per note 44 on page A218 are the same details as the glass guards on 4/A705 with MT-5 bronze finish.
- 3.1.1.6.2. Answer: No. Refer to 4 & 5/A008 which applies to Lounge 307, Office 320, Office 322 and Office 324.
- 3.1.1.7. Question No. 75:
- 3.1.1.7.1. Question: Is there a Specification Section for the Fiberglass Reinforced Plastic (FRP) Wall Sheets to be installed in the Room 399A WC & SHOWER and as a backsplash for the exam room vanities?
- 3.1.1.7.2. Answer: Refer to Section 09 72 17.

PART 4 - DRAWINGS

4.1. DRAWING NO: A008

- 4.1.1. Drawing No. A008 attached is modified as follows:
- 4.1.2. Glass Screen 4/A008 description revised.

4.2. DRAWING NO: A013

- 4.2.1. Drawing No. A013 attached is modified as follows:
- 4.2.1.1. Wall Finish Schedule for the level 3 counselling rooms has been revised.
- 4.2.1.2. Finishes Schedule updated to include PCT-4 and PCT-5.

4.3. DRAWING NO: A213

- 4.3.1. Drawing No. A213 attached is modified as follows:
- 4.3.1.1. Note added which states that the F10A upturn is only 100 mm high. Reference Section added.

4.4. DRAWING NO: A313

4.4.1. Drawing No. A313 attached is modified as follows:

4.4.1.1. Note added which states that the F10A upturn is only 100 mm high.

4.4.1.2. Reference tags to C5 removed.

4.5. DRAWING NO: A602

4.5.1. Drawing No. A602 attached is modified as follows:

4.5.1.1. Reference tag to C5 removed from Elevation 16 and Section 8.

4.6. DRAWING NO: A801

4.6.1. Drawing No. A801 attached is modified as follows:

4.6.1.1. PCT-4 added to elevations 1 and 4.

PART 5 - ELECTRICAL

5.1. ELECTRICAL REQUIREMENTS

5.1.1. Electrical Consultant has issued "Bid Addendum No. #05" which is 2 pages and dated "March 28, 2025" and forms part of this Addendum.

PART 6 - COMMUNICATIONS

6.1. COMMUNICATIONS REQUIREMENTS

6.1.1. Communications Consultant has issued "Addendum No. ADD-D-05" which is 1 page and dated "March 28, 2025" and forms part of this Addendum.

PART 7 - ELECTRONIC SAFETY AND SECURITY

7.1. ELECTRONIC SAFETY AND SECURITY REQUIREMENTS

7.1.1. Electronic Safety and Security Consultant has issued "Addendum No. 05" which is 1 page and dated "March 28, 2025" and forms part of this Addendum.

END OF SECTION

PROCUREMENT AND CONTRACTING REQUIREMENTS GROUP					
DIVISION 00 – PROCUREMENT AND CONTRACTING REQUIREMENTS					
INTRODUCTORY INFORMATION					
Section No.	Section Title	Rev. No.	Date	Consult.	Page No's
00 00 01	PROJECT TITLE PAGE	--	2025-01-31	EAI	1 Only
00 01 05	LIST OF CONSULTANTS	00	2025-01-31	EAI	1 and 2
00 01 10	TABLE OF CONTENTS	05	2025-03-28	EAI	1 thru 8
00 01 15	LIST OF DRAWINGS	00	2025-01-31	EAI	1 and 2
00 01 20	LIST OF SCHEDULES	01	2025-03-21	EAI	1 Only
PROCUREMENT REQUIREMENTS					
00 30 00	AVAILABLE INFORMATION	00	2025-01-31	EAI	1 and 2
CONTRACTING REQUIREMENTS					
00 65 37	MAINTENANCE MATERIAL FORM (SPECIMEN)	00	2025-01-31	EAI	1 Only
*00 70 00	"AGREEMENT BETWEEN OWNER AND CONTRACTOR", "DEFINITIONS" AND "GENERAL CONDITIONS", STANDARD CONSTRUCTION DOCUMENT CCDC 2 - 2020				Not Enclosed
00 71 00	AMENDMENTS TO DEFINITIONS	00	2025-01-31	EAI	1 and 2
00 91 01	BID ADDENDUM NO. 1		2025-03-07	EAI	1 thru 3
00 91 02	ADDENDUM NO. 2		2025-07-14	EAI	1 thru 3
00 91 03	ADDENDUM NO. 3		2025-03-21	EAI	1 thru 11
00 91 04	ADDENDUM NO. 4		2025-03-25	EAI	1 thru 4
00 91 05	ADDENDUM NO. 5		2025-03-28	EAI	1 thru 3
SPECIFICATIONS GROUP					
GENERAL REQUIREMENTS SUBGROUP					
DIVISION 01 – GENERAL REQUIREMENTS					
01 33 23	INTERFERENCE DRAWINGS	00	2025-03-07	EAI	1 Only
*01 35 91	HERITAGE PROTECTIVE MEASURES	00	2025-01-31	EVOQ	1 thru 5
*01 42 16	HERITAGE DEFINITIONS	00	2025-01-31	EVOQ	1 and 2
FACILITY CONSTRUCTION SUBGROUP					
DIVISION 02 – EXISTING CONDITIONS					
02 41 00	DEMOLITION AND SALVAGE	00	2025-01-31	EAI	1 thru 6
*02 42 20	REMOVAL AND SALVAGE OF HERITAGE MATERIALS	01	2025-03-07	EVOQ	1 thru 5

<i>DIVISION 03 – CONCRETE</i>					
*03 01 37	CONCRETE RESTORATION	04	2025-01-31	EC	1 thru 14
*03 10 00	CONCRETE FORMING	04	2025-01-31	EC	1 thru 11
*03 20 00	CONCRETE REINFORCEMENT	04	2025-01-31	EC	1 thru 7
*03 30 00	CAST-IN-PLACE CONCRETE	04	2025-01-31	EC	1 thru 18
*03 30 53	MISCELLANEOUS CAST-IN-PLACE CONCRETE	00	2025-01-31	HKA	1 thru 4
03 35 13	CONCRETE FLOOR FINISHING	00	2025-01-31	EAI	1 thru 7
03 54 00	CAST CEMENT UNDERLAYMENT	00	2025-01-31	EAI	1 thru 5
<i>DIVISION 04 – MASONRY</i>					
*04 03 01	COMMON WORK RESULTS FOR HERITAGE MASONRY	00	2025-01-31	EVOQ	1 thru 7
*04 03 01.13	HERITAGE MASONRY CLEANING	00	2025-01-31	EVOQ	1 thru 9
*04 03 05.13	HERITAGE MORTARING	00	2025-01-31	EVOQ	1 thru 7
*04 03 05.21	HERITAGE REPOINTING	00	2025-01-31	EVOQ	1 thru 5
*04 03 42.13	HERITAGE STONE REPAIRING	00	2025-01-31	EVOQ	1 thru 7
*04 03 43.16	HERITAGE STONE REPLACING	00	2025-01-31	EVOQ	1 thru 3
*04 03 43.19	HERITAGE STONE DISMANTLING	00	2025-01-31	EVOQ	1 thru 5
*04 03 43.20	HERITAGE STONE REBUILDING	00	2025-01-31	EVOQ	1 thru 3
04 20 00	MASONRY UNITS	00	2025-01-31	EAI	1 thru 17
<i>DIVISION 05 – METALS</i>					
*05 12 00	STRUCTURAL STEEL	04	2025-01-31	EC	1 thru 22
*05 31 10	STEEL DECK	04	2025-01-31	EC	1 thru 8
05 41 00	STRUCTURAL METAL STUD FRAMING SYSTEM	00	2025-01-31	EAI	1 thru 11
05 50 00	METAL FABRICATIONS	00	2025-01-31	EAI	1 thru 8
05 51 00	METAL STAIRS AND BALUSTRADES	00	2025-01-31	EAI	1 thru 6
05 73 13	GLAZED DECORATIVE METAL RAILINGS	00	2025-01-31	EAI	1 thru 10
<i>DIVISION 06 – WOOD, PLASTICS AND COMPOSITES</i>					
06 10 00	ROUGH CARPENTRY	00	2025-01-31	EAI	1 thru 4
06 40 00	ARCHITECTURAL WOODWORK	00	2025-01-31	EAI	1 thru 7
06 61 16	SOLID SURFACING FABRICATIONS	00	2025-01-31	EAI	1 thru 7
06 90 00	GENERAL INSTALLATIONS	00	2025-01-31	EAI	1 thru 4
<i>DIVISION 07 – THERMAL AND MOISTURE PROTECTION</i>					
07 11 13	BITUMINOUS DAMPPROOFING	00	2025-03-21	EAI	1 thru 3
07 16 16	CRYSTALLINE WATERPROOFING	00	2025-01-31	EAI	1 thru 5
07 18 13	MECHANICAL ROOM WATERPROOFING	00	2025-01-31	EAI	1 thru 5
07 21 00	BUILDING INSULATION	00	2025-01-31	EAI	1 thru 6
07 21 19	FOAMED-IN-PLACE INSULATION	00	2025-01-31	EAI	1 thru 3
07 21 29	SPRAYED INSULATION	00	2025-01-31	EAI	1 thru 4
07 25 00	MISCELLANEOUS AIR/VAPOUR BARRIERS	00	2025-01-31	EAI	1 thru 7
07 42 44	ALUMINUM MODULAR PLATE SYSTEM	00	2025-01-31	EAI	1 thru 10

07 52 16	MODIFIED BITUMINOUS MEMBRANE ROOFING	00	2025-01-31	EAI	1 thru 16
07 62 00	SHEET METAL FLASHING AND TRIM	00	2025-01-31	EAI	1 thru 4
07 81 00	SPRAYED FIRE-RESISTIVE MATERIALS	00	2025-01-31	EAI	1 thru 6
07 81 23	INTUMESCENT FIRE RESISTIVE COATINGS	00	2025-01-31	EAI	1 thru 9
07 84 00	FIRESTOPPING AND SMOKE SEALS	00	2025-01-31	EAI	1 thru 13
07 92 00	JOINT SEALANTS	00	2025-01-31	EAI	1 thru 10
07 95 13	EXPANSION JOINT ASSEMBLIES	00	2025-01-31	EAI	1 thru 6
<i>DIVISION 08 – OPENINGS</i>					
*08 03 52.71	HERITAGE WOOD WINDOW AND DOOR REHABILITATION	00	2025-01-31	EVOQ	1 thru 6
08 06 80	GLAZING SCHEDULE	00	2025-01-31	EAI	1 thru 4
08 11 13	HOLLOW METAL DOORS AND FRAMES	00	2025-01-31	EAI	1 thru 9
08 11 16	ALUMINUM DOORS AND FRAMES	00	2025-01-31	EAI	1 thru 7
08 15 00	PLASTIC LAMINATE WOOD DOORS	00	2025-01-31	EAI	1 thru 6
08 31 13	ACCESS DOORS AND FRAMES	00	2025-01-31	EAI	1 thru 4
08 33 25	FIRE-RATED OVERHEAD COILING DOORS	00	2025-01-31	EAI	1 thru 5
08 43 14	ALUMINUM FRAMED FIRE-RATED STOREFRONTS	00	2025-01-31	EAI	1 thru 10
08 44 13	GLAZED ALUMINUM CURTAIN WALL	00	2025-01-31	EAI	1 thru 30
08 51 13	ALUMINUM WINDOWS	00	2025-01-31	EAI	1 thru 16
*08 71 00	FINISH HARDWARE	00	2025-01-31	UCSH	1 thru 9
08 71 13	AUTOMATIC DOOR OPERATORS	00	2025-01-31	EAI	1 thru 6
08 80 00	GLASS AND GLAZING	00	2025-01-31	EAI	1 thru 9
08 91 00	DELETED LOUVRES	00	2025-01-31	EAI	1 thru 7
<i>DIVISION 09 – FINISHES</i>					
*09 03 91	HERITAGE PAINTING	00	2025-01-31	EVOQ	1 thru 6
09 21 16	GYPSUM BOARD ASSEMBLIES	00	2025-01-31	EAI	1 thru 16
09 27 13	GLASS-FIBRE-REINFORCED GYPSUM FABRICATIONS	00	2025-01-31	EAI	1 thru 4
09 30 00	TILING	00	2025-01-31	EAI	1 thru 11
09 51 13	ACOUSTICAL PANEL CEILINGS	00	2025-01-31	EAI	1 thru 8
09 60 13	TACTILE WARNING SURFACING	02	2025-03-25	EAI	1 thru 5
09 62 19	LAMINATE FLOORING	00	2025-01-31	EAI	1 thru 6
09 65 13	RESILIENT BASE AND ACCESSORIES	00	2025-01-31	EAI	1 thru 3
09 65 43	LINOLEUM	00	2025-01-31	EAI	1 thru 6
09 72 17	HYGIENIC VINYL WALL AND CEILING PANELS	00	2025-03-28	EAI	1 thru 6
09 84 13	FIXED SOUND-ABSORPTIVE PANELS	00	2025-01-31	EAI	1 thru 4
09 91 00	PAINTING	00	2025-01-31	EAI	1 thru 16
09 96 03	HIGH-PERFORMANCE INTERIOR COATINGS	00	2025-01-31	EAI	1 thru 4
<i>DIVISION 10 – SPECIALTIES</i>					
10 22 26	FOLDING PANEL OPERABLE PARTITIONS	00	2025-01-31	EAI	1 thru 4
10 28 00	WASHROOM ACCESSORIES	01	2025-03-21	EAI	1 thru 5
10 51 13	METAL LOCKERS	01	2025-03-21	EAI	1 thru 4

<i>DIVISION 12 – FURNISHINGS</i>					
12 24 13	MANUAL ROLLER WINDOW SHADES	00	2025-01-31	EAI	1 thru 6
12 24 14	MOTORIZED ROLLER WINDOW SHADES	00	2025-01-31	EAI	1 thru 7
12 48 16	ENTRANCE FLOOR GRILLES	00	2025-01-31	EAI	1 thru 3
*12 93 00	SITE FURNISHINGS	00	2025-01-31	HKA	1 Only
<i>DIVISION 14 – CONVEYING EQUIPMENT</i>					
*14 20 00	ELEVATORS: GENERAL		2025-01-31	KJA	1 thru 19
*14 21 23	MRL PASSENGER ELEVATOR		2025-01-31	KJA	1 thru 35
*14 41 00	PLATFORM LIFT		2025-01-31	KJA	1 thru 9
*14900	ELEVATORS: MAINTENANCE		2025-01-31	KJA	1 thru 21
<i>FACILITY SERVICES SUBGROUP</i>					
<i>DIVISION 20 – MECHANICAL GENERAL REQUIRMENTS</i>					
*20 05 00	GENERAL INSTRUCTIONS FOR MECHANICAL SECTIONS	00	2025-01-31	S+A	1 thru 20
*20 05 01	ABBREVIATIONS	00	2025-01-31	S+A	1 thru 6
*20 05 02	AS-BUILT DRAWINGS	00	2025-01-31	S+A	1 and 2
*20 05 03	SHOP DRAWINGS	00	2025-01-31	S+A	1 and 2
*20 05 05	SELECTIVE DEMOLITION FOR MECHANICAL SERVICES	00	2025-01-31	S+A	1 thru 4
*20 05 29	HANGERS AND SUPPORTS	00	2025-01-31	S+A	1 thru 5
*20 05 48	VIBRATION AND NOISE CONTROL	00	2025-01-31	S+A	1 thru 6
*20 05 53	PIPE AND DUCTWORK IDENTIFICATION	00	2025-01-31	S+A	1 and 2
*20 05 54	NAMEPLATES	00	2025-01-31	S+A	1 Only
*20 05 55	VALVE TAGS AND CHARTS	00	2025-01-31	S+A	1 Only
*20 05 63	ACCESS DOORS AND ACCESSIBILITY	00	2025-01-31	S+A	1 and 2
*20 05 73	EXCAVATION AND BACKFILL FOR MECHANICAL WORK	00	2025-01-31	S+A	1 and 2
*20 05 83	SLEEVES AND ESCUTCHEONS	00	2025-01-31	S+A	1 thru 3
*20 05 88	CUTTING AND PATCHING	00	2025-01-31	S+A	1 and 2
*20 07 00	INSULATION	00	2025-01-31	S+A	1 thru 15
*20 08 02	CLEANING AND PROTECTION	00	2025-01-31	S+A	1 Only
*20 08 03	OPERATING AND MAINTENANCE INSTRUCTIONS	00	2025-01-31	S+A	1 thru 3
<i>DIVISION 21 – FIRE SUPPRESSION</i>					
*21 12 00	STANDPIPE AND FIRE HOSE SYSTEM	00	2025-01-31	S+A	1 and 2
*21 12 26	FIRE HOSE CABINETS	00	2025-01-31	S+A	1 and 2
*21 13 00	SPRINKLER SYSTEMS	00	2025-01-31	S+A	1 thru 7
*21 25 00	PORTABLE FIRE EXTINGUISHERS	00	2025-01-31	S+A	1 Only
<i>DIVISION 22 – PLUMBING</i>					
*22 05 76	CLEANOUTS	00	2025-01-31	S+A	1 Only
*22 11 13	PIPES, VALVES AND FITTINGS (PLUMBING SYSTEM)	00	2025-01-31	S+A	1 thru 9

*22 11 23.29	CIRCULATORS	00	2025-01-31	S+A	1 Only
*22 13 19.13	FLOOR DRAINS	00	2025-01-31	S+A	1 and 2
*22 13 19.26	INTERCEPTORS	00	2025-01-31	S+A	1 Only
*22 42 00	FIXTURES AND TRIM	00	2025-01-31	S+A	1 thru 4
*22 42 46	FIXTURE CARRIERS	00	2025-01-31	S+A	1 and 2
*22 47 13	REFRIGERATED DRINKING FOUNTAINS AND BOTTLE FILLERS	00	2025-01-31	S+A	1 Only
<i>DIVISION 23 – HEATING, VENTILATING AND AIR CONDITIONING</i>					
*23 05 93.16	TESTING AND BALANCING PIPING SYSTEMS	00	2025-01-31	S+A	1 Only
*23 05 93.26	TESTING AND BALANCING AIR SYSTEMS	00	2025-01-31	S+A	1 and 2
*23 09 00	BUILDING AUTOMATION SYSTEM (BAS)	00	2025-01-31	S+A	1 thru 28
*23 09 23	SEQUENCE OF OPERATION FOR BAS	00	2025-01-31	S+A	1 thru 5
*23 21 13.23	PIPING, VALVES & FITTINGS (EXCEPT PLUMBING)	00	2025-01-31	S+A	1 thru 10
*23 23 01	REFRIGERANT PIPING	00	2025-01-31	S+A	1 thru 5
*23 25 26	CLEANING AND FILLING	00	2025-01-31	S+A	1 thru 3
*23 31 13	DUCTWORK AND SPECIALTIES	00	2025-01-31	S+A	1 thru 12
*23 34 53	ROOM VENTILATORS	00	2025-01-31	S+A	1 and 2
*23 36 16	VARIABLE VOLUME BOXES	00	2025-01-31	S+A	1 thru 3
*23 37 13	DIFFUSERS, GRILLES AND REGISTERS	00	2025-01-31	S+A	1 thru 3
*23 81 26	UNITARY AIR CONDITIONING UNITS	00	2025-01-31	S+A	1 and 2
*23 82 16	COILS	00	2025-01-31	S+A	1 and 2
*23 82 33	CONVECTOR RADIATORS	00	2025-01-31	S+A	1 and 2
	*HEATING COIL SCHEDULE		2025-01-31	S+A	1 Only
	*VAV SCHEDULE		2025-01-31	S+A	1 Only
	*AC UNIT SCHEDULE		2025-03-20	S+A	1 Only
	*KITCHEN ECOLOGY UNIT SCHEDULE		2025-01-31	S+A	1 Only
	*FAN SCHEDULE		2025-03-20	S+A	1 Only
<i>DIVISION 26 – ELECTRICAL</i>					
*26 01 00	OPERATING AND MAINTENANCE INSTRUCTIONS	00	2025-01-31	S+A	1 thru 3
*26 05 01	GENERAL INSTRUCTIONS FOR ELECTRICAL SECTIONS	00	2025-01-31	S+A	1 thru 25
*26 05 03	AS-BUILT DRAWINGS	00	2025-01-31	S+A	1 and 2
*26 05 04	SUBMITTALS/SHOP DRAWINGS	00	2025-01-31	S+A	1 and 2
*26 05 05	MOUNTING HEIGHTS	00	2025-01-31	S+A	1 and 2
*26 05 21	WIRES AND CABLES UNDER 2000 V	00	2025-01-31	S+A	1 thru 7
*26 05 21.01	PATIENT CARE WIRING	00	2025-01-31	S+A	1 thru 4
*26 05 26	GROUNDING + BONDING	00	2025-01-31	S+A	1 thru 4
*26 05 29	HANGERS AND SUPPORTS	00	2025-01-31	S+A	1 Only
*26 05 31	SPLITTERS, JUNCTION, PULL BOXES AND CABINETS	00	2025-01-31	S+A	1 and 2
*26 05 32	OUTLET BOXES, CONDUIT BOXES AND FITTINGS	00	2025-01-31	S+A	1 and 2
*26 05 34	CONDUITS, CONDUIT FASTENERS AND FITTINGS	00	2025-01-31	S+A	1 thru 4
*26 05 36	CABLE TRAYS	00	2025-01-31	S+A	1 thru 4
*26 05 40	POKE-THRU DEVICES	00	2025-01-31	S+A	1 and 2

*26 05 53	IDENTIFICATION	00	2025-01-31	S+A	1 thru 5
*26 05 63	ACCESS DOORS AND ACCESSIBILITY	00	2025-01-31	S+A	1 and 2
*26 05 73	ELECTRICAL POWER SYSTEM STUDIES	00	2025-01-31	S+A	1 thru 4
*26 05 83	SLEEVES	00	2025-01-31	S+A	1 and 2
*26 05 88	CUTTING AND PATCHING	00	2025-01-31	S+A	1 and 2
*26 08 01	TECHNICAL SERVICES DIVISION STARTUP SERVICE	00	2025-01-31	S+A	1 thru 12
*26 09 24	LIGHTING CONTROL EQUIPMENT - ADDRESSABLE LOW VOLTAGE	00	2025-01-31	S+A	1 thru 13
*26 12 17	DRY TYPE TRANSFORMERS - 600V PRIMARY	00	2025-01-31	S+A	1 thru 3
*26 24 13	SWITCHBOARDS	00	2025-01-31	S+A	1 thru 4
*26 24 17	PANELBOARDS - BREAKER TYPE	00	2025-01-31	S+A	1 thru 3
*26 27 02	SURGE PROTECTIVE DEVICE	00	2025-01-31	S+A	1 thru 5
*26 27 13	ELECTRONIC METERING	00	2025-01-31	S+A	1 thru 10
*26 27 19	MULTI-OUTLET ASSEMBLIES	00	2025-01-31	S+A	1 and 2
*26 27 26	WIRING DEVICES	00	2025-01-31	S+A	1 thru 4
*26 28 14	FUSES LOW VOLTAGE	00	2025-01-31	S+A	1 and 2
*26 28 21	MOULDED CASE AND INSULATED CASE CIRCUIT BREAKERS	00	2025-01-31	S+A	1 thru 4
*26 28 23	DISCONNECT SWITCHES - FUSED AND NON-FUSED	00	2025-01-31	S+A	1 and 2
*26 29 00	MOTOR STARTERS TO 600 V	00	2025-01-31	S+A	1 thru 6
*26 51 13	LIGHTING EQUIPMENT	00	2025-01-31	S+A	1 thru 8
*26 60 10	SNOW MELTING SYSTEM	00	2025-01-31	S+A	1 thru 4
*26 60 30	ROOF AND GUTTER DE-ICING SYSTEMS	00	2025-01-31	S+A	1 thru 3
DIVISION 27 – COMMUNICATIONS					
*27 00 05.10	GENERAL INSTRUCTIONS FOR TELECOMMUNICATIONS SECTIONS	00	2025-01-31	S+A	1 thru 8
*27 00 05.20	DEFINITIONS AND ABBREVIATIONS	00	2025-01-31	S+A	1 thru 9
*27 00 05.30	CODES, STANDARDS AND REGULATIONS	00	2025-01-31	S+A	1 thru 3
*27 00 05.50	CONTRACT DOCUMENTS	00	2025-01-31	S+A	1 Only
*27 00 05.60	ADMINISTRATIVE REQUIREMENTS	00	2025-01-31	S+A	1 thru 4
*27 00 05.70	PROJECT SPECIFIC REQUIREMENTS	00	2025-01-31	S+A	1 thru 3
*27 00 06	FIRE STOPPING AND WATER PROOFING	00	2025-01-31	S+A	1 thru 4
*27 05 28	PATHWAYS FOR TELECOMMUNICATIONS SYSTEMS	00	2025-01-31	S+A	1 thru 5
*27 05 53	IDENTIFICATION FOR TELECOMMUNICATIONS SYSTEMS	00	2025-01-31	S+A	1 and 2
*27 08 00	COMMISSIONING FOR TELECOMMUNICATIONS SECTIONS	00	2025-01-31	S+A	1 thru 6
*27 11 16	TELECOMMUNICATIONS CABINETS, RACKS, FRAMES AND ENCLOSURES	00	2025-01-31	S+A	1 thru 3
*27 11 19	TELECOMMUNICATIONS TERMINATION BLOCKS AND PATCH PANELS	00	2025-01-31	S+A	1 Only
*27 13 23	TELECOMMUNICATIONS OPTICAL FIBRE BACKBONE CABLING	00	2025-01-31	S+A	1 thru 4
*27 15 00.19	DATA TELECOMMUNICATIONS HORIZONTAL CABLING	00	2025-01-31	S+A	1 thru 3
*27 15 33.00	TELECOMMUNICATIONS COAXIAL HORIZONTAL CABLING	00	2025-01-31	S+A	1 and 2

*27 15 43	TELECOMMUNICATIONS FACEPLATES AND CONNECTORS	00	2025-01-31	S+A	1 thru 4
*27 16 19	TELECOMMUNICATIONS PATCH CORDS AND CROSS CONNECT WIRE	00	2025-01-31	S+A	1 and 2
	*COMMUNICATIONS INFRASTRUCTURE SPECIFICATIONS, STANDARDS AND PRACTICES		2025-01	UofT	38 pages
<i>DIVISION 28 – ELECTRONIC SAFETY AND SECURITY</i>					
*28 00 03	ADMINISTRATIVE REQUIREMENTS		2025-01-31	S+A	1 thru 3
*28 00 05.30	CODES, STANDARDS, AND REGULATIONS		2025-01-31	S+A	1 thru 3
*28 00 06	FIRE STOPPING AND WATER PROOFING		2025-01-31	S+A	1 thru 4
*28 01 00	GENERAL INSTRUCTIONS FOR ESS SECTIONS		2025-01-31	S+A	1 thru 6
*28 01 01	OPERATION AND MAINTENANCE OF ELECTRONIC SAFETY AND SECURITY		2025-01-31	S+A	1 Only
*28 05 00	RACEWAYS FOR SECURITY SYSTEM	00	2025-01-31	S+A	1 Only
*28 05 00	COMMON WORK RESULTS FOR ELECTRONIC SAFETY AND SECURITY		2025-01-31	S+A	1 and 2
*28 05 03	RECORD DRAWINGS		2025-01-31	S+A	1 thru 3
*28 05 04	SUBMITTALS - SHOP DRAWINGS		2025-01-31	S+A	1 and 2
*28 05 05.20	DEFINITIONS AND ABBREVIATIONS		2025-01-31	S+A	1 thru 6
*28 05 13	CONDUCTORS AND CABLES FOR ELECTRONIC SAFETY AND SECURITY		2025-01-31	S+A	1 thru 4
*28 05 26	GROUNDING AND BONDING FOR ELECTRONIC SAFETY AND SECURITY		2025-01-31	S+A	1 and 2
*28 05 28	PATHWAYS FOR ELECTRONIC SAFETY AND SECURITY		2025-01-31	S+A	1 thru 3
*28 05 53	IDNETIFICATION FOR ELECTRONIC SAFETY AND SECURITY		2025-01-31	S+A	1 and 2
*28 08 00	COMMISSIONING OF ELECTRONIC SAFETY AND SECURITY		2025-01-31	S+A	1 thru 3
*28 31 02	MULTIPLEX FIRE ALARM SYSTEM	00	2025-01-31	S+A	1 thru 18
<i>SITE AND INFRASTRUCTURE SUBGROUP</i>					
<i>DIVISION 32 – EXTERIOR IMPROVEMENTS</i>					
*32 13 13	CONCRETE PAVING	00	2025-01-31	HKA	1 thru 5
*32 14 13	UNIT PAVING	00	2025-01-31	HKA	1 and 2
*32 93 00	PLANTING	00	2025-01-31	HKA	1 thru 6

LEGEND

* - Specifications prepared by Consultants other than ENFORM Architects Inc. have been prefixed with an asterisk. These Specifications are not included under, nor governed by ENFORM Architects Inc.'s seal.

Consultant's Abbreviations:

UofT University of Toronto
EAI ENFORM Architects Inc.
EC Entuitive Corporation
EVOQ EVOQ Architecture
UCSH Upper Canada Specialty Hardware Limited

Owner
Architectural (A)
Structural Consultant (S)
Heritage Consultant
Hardware Consultant

S+A *Smith + Andersen*
S+A *Smith + Andersen*
KJA *KJA Consultants Inc.*
MBII *Mulvey & Banani International Inc.*
HKA *Henry Kortekaas and Associates Inc.*

Mechanical Consultant (M)
Electrical Consultant (E)
Vertical Transportation Consultant
Security Consultant
Landscape Consultant (L)

END OF SECTION

PART 1 - GENERAL

1.1. GENERAL INSTRUCTIONS

- 1.1.1. Read and conform to:
 - 1.1.1.1. CCDC 2 - 2020, Stipulated Price Contract as amended in the Contract Documents.
 - 1.1.1.2. Division 1 requirements and documents referred to therein.

1.2. SUMMARY

- 1.2.1. Section Includes: Provide hygienic vinyl wall and ceiling panels including but not limited to following:
 - 1.2.1.1. hygienic vinyl wall panels for showers and backsplashes.
- 1.2.2. Related Sections: Following description of work is included for reference only and shall not be presumed complete:
 - 1.2.2.1. Provision of "Maintenance Material Form" for receiving extra/spare material for Owner's future use: Section 00 65 37, Maintenance Material Form (Specimen).
 - 1.2.2.2. Provision of carbon impact design requirements: Section 01 33 30, Carbon Impact Design Requirements.
 - 1.2.2.3. Provision of concrete block walls: Section 04 20 00, Masonry Units.
 - 1.2.2.4. Provision of gypsum board partitions: Section 09 21 16, Gypsum Board Assemblies.

1.3. REFERENCES

- 1.3.1. Abbreviations and Acronyms:
 - 1.3.1.1. EPD: Environmental Product Declaration.
 - 1.3.1.2. HPD: Health Product Declaration.
- 1.3.2. Reference Standards:
 - 1.3.2.1. ISO 14025:2016
 - Environmental labels and declarations - Type III environmental declarations - Principles and procedures
 - 1.3.2.2. ISO 21930:2017
 - Sustainable in buildings and civil engineering works - Core rules for environmental product declarations of construction products and services

1.4. SUBMITTALS

- 1.4.1. Product Data:
 - 1.4.1.1. Submit manufacturer's literature, data sheets for each type of material provided under this Section. Ensure data sheets provide required information. Submit 3 copies of detailed instructions for maintaining, preserving and keeping materials in clean and safe conditions and give adequate warning of maintenance practices or materials detrimental to specified materials. Submit manufacturer's installation instructions.
 - 1.4.1.2. EPDs: When available, submit Product-specific Type III EPD or industry-wide (generic) EPD conforming to ISO 14025, ISO 21930 or other recognized environmental Product declaration framework demonstrating carbon impact of materials using life cycle analysis methods.
 - 1.4.1.3. HPDs: When available, submit documentation demonstrating chemical inventory of materials to at least 0.1% (1000 ppm) and conforming to 1 of following standards:
 - 1.4.1.3.1. Health Product Declaration open Standard.
 - 1.4.1.3.2. Cradle to Cradle v2 Basic level.

- 1.4.1.3.3. Cradle to Cradle v3 Bronze level.
- 1.4.1.3.4. Or other recognized material ingredient framework.
- 1.4.2. Shop Drawings: Submit Shop Drawings indicating materials, details and accessories in accordance with Section 01 30 00 including a layout diagram indicating location of each panel and joining method.
- 1.4.3. Samples: Submit samples in accordance with Section 01 30 00. Submit following samples in sizes indicated:
 - 1.4.3.1. hygienic vinyl wall panel material 300 mm (12") square.

1.5. CLOSEOUT SUBMITTALS

- 1.5.1. Operation and Maintenance Data: Submit maintenance instructions in accordance with Section 01 70 00.

1.6. MAINTENANCE MATERIAL SUBMITTALS

- 1.6.1. Extra Stock Materials: Supply 5% from same production run as installed. Execute Section 00 65 37.

1.7. QUALITY ASSURANCE

- 1.7.1. Qualifications:
 - 1.7.1.1. Installers: Provide work of this Section executed by competent installers with minimum 5 years' experience in the application of Products, systems and assemblies specified and with approval and training of the Product manufacturers.
- 1.7.2. Mock-Ups: Construct minimum 10 m² (100 sq ft) mock-up sample at Project location designated by Consultant for review. Once reviewed with no objections recorded, sample remains part of finished work and used as a quality reference standard for balance of Project.

1.8. DELIVERY, STORAGE AND HANDLING

- 1.8.1. Storage and Handling Requirements:
 - 1.8.1.1. Stack panels on a solid flat surface and precondition for 8 hours in temperatures and humidity conditions approximating operating environment of finished room.
 - 1.8.1.2. Store adhesives, sealants and accessories in an area with minimum temperatures of 18 deg C (60 deg F) and maximum 26 deg C (80 deg F) for a minimum 48 hours prior to installation.

1.9. SITE CONDITIONS

- 1.9.1. Ambient Conditions:
 - 1.9.1.1. Maintain temperature between 18 deg C to 26 deg C (65 deg F to 80 deg F) and humidity below 80% 24 hours before, during and 48 hours after installation.
 - 1.9.1.2. Ensure electrical items (power outlets, etc.) are roughed-in where possible.
 - 1.9.1.3. Remove any existing electrical equipment fixed to or in close proximity to walls and replace upon completion of installation.

1.10. WARRANTY

- 1.10.1. Manufacturer Warranty: Warrant work of this Section for period of 10 years against defects and/or deficiencies in accordance with General Conditions of the Contract. Promptly correct any defects or deficiencies which become apparent within warranty period, to satisfaction of Consultant and at no expense to Owner. Defects include but are not limited to; buckling, opening of seams and bond failure.

PART 2 - PRODUCTS

2.1. MANUFACTURERS

- 2.1.1. Manufacturer List: Products of following manufacturers are permitted subject to conformance to requirements of Drawings, Schedules and Specifications:
- 2.1.1.1. Altro Canada Inc.; www.altrofloors.com
- 2.1.1.2. Bioclad Ltd.; www.bioclad.com
- 2.1.2. Substitution Limitations: Comparable Products from other manufacturers not listed herein may be reviewed provided they meet requirements of this Specification.

2.2. MATERIALS

- 2.2.1. Performance/Design Criteria:
- 2.2.1.1. Carbon Impact Design: Preference will be given to those manufacturers who have provided EPDs outlining their programs for reducing their Operational and Embodied Carbon footprints as specified herein.
- 2.2.1.2. Material Ingredient Disclosure: Preference will be given to those manufacturers who have provided HPDs or similar documentation identifying their Product chemical content as specified herein.
- 2.2.2. Hygienic Vinyl Wall Panels: Supply 2.5 mm (0.10") thick x 1220 mm (48") extruded vinyl sheet having a maximum working temperature of 60 deg C (140 deg F), "Whiterock Satins" by Altro Canada Inc. or "BioClad® Antimicrobial PVC Wall Cladding" by Bioclad Ltd. in colour selected by Consultant from manufacturer's full colour range.
- 2.2.3. Vinyl Welding Rod: "Altro Weldrod" by Altro Canada Inc. or "PVC 'H' Trim Welded" by Bioclad Ltd.
- 2.2.4. Joint Strips:
- 2.2.4.1. 2-Part Joint Strip: "A831/25/* Colours" by Altro Canada Inc. 2500 mm (98-1/2") long.
- 2.2.4.2. 2-Part Joint Strip: "A831/30/* Colours" by Altro Canada Inc. 2972 mm (118") long.
- 2.2.5. Cut-Tile Transition Strips:
- 2.2.5.1. 2-Part Joint Strip: "G831/30/* Colours" by Altro Canada Inc. 2500 mm (98-1/2") long.
- 2.2.6. Start and Edge Trim:
- 2.2.6.1. 2-Part Start and Edge Trim: "A833/25/* Colours" by Altro Canada Inc. 2500 mm (98-1/2") long.
- 2.2.6.2. 2-Part Start and Edge Trim: "A833/30/* Colours" by Altro Canada Inc. 2972 mm (118") long.
- 2.2.7. Acrylic Adhesive: For dry, climate controlled areas, use "AltroFix W49" by Altro Canada Inc., a 1-part, water-based, acrylic adhesive as recommended by manufacturer.
- 2.2.8. Polyurethane Adhesive: Default adhesive for most installations, suitable for wet areas, non-climate controlled areas and non-absorbent surfaces, use "AltroFix W39" by Altro Canada Inc., a 2-part resin-based polyurethane adhesive as recommended by manufacturer.

PART 3 - EXECUTION

3.1. EXAMINATION

- 3.1.1. Verification of Conditions: Verify actual site dimensions and location of adjacent materials prior to commencing work. Notify Consultant in writing of any conditions which would be detrimental to the installation.

- 3.1.2. Evaluation and Assessment: Commencement of work implies acceptance of previously completed work.

3.2. PREPARATION

- 3.2.1. Surface Preparation: Ensure substrate is dry, well sealed and free of dirt, loose paint, wax and grease. Glossy surfaces may require sanding or priming before installation to help promote adhesion.

3.3. INSTALLATION

- 3.3.1. Panel Fitting:

- 3.3.1.1. Mark a datum line around wall perimeters using a water level, laser or other suitable leveling device. Take measurements from this line to determine top and bottom lines for cutting purposes.

- 3.3.1.2. When measuring, allow for minimum 3 mm (1/8") gap at ceiling, door and window frames, pipes and any projections to accommodate for possible panel expansion. After fixing panel, seal gaps using specified sealant.

- 3.3.1.3. When fitting to the top of flash-coved sheet vinyl, allow for a 19 mm (3/4") gap to accommodate transition strip.

- 3.3.1.4. Thermoform inside corners, outside corners and specific shapes to suit contours of building.

- 3.3.1.5. Cut panels using power saws equipped with laminate cutting blades or by scoring with a laminate scoring knife, folding then breaking.

- 3.3.1.6. Bevel leading edges to receive following:

- 3.3.1.6.1. joint strip.

- 3.3.1.6.2. transition strip.

- 3.3.1.6.3. start and edge strip.

- 3.3.1.7. Strip burrs from panel edges in preparation for heat welding joints.

- 3.3.1.8. When fitting for heat welded joints, ensure a 1.6 mm (1/16") gap is maintained sheet to sheet.

- 3.3.2. Panel Fixing: Fix panels using 1 of following methods:

- 3.3.2.1. Adhesive Method:

- 3.3.2.1.1. Cut and fit sheet as required.

- 3.3.2.1.2. Clean back of panel using safe solvent cleaner. Avoid use of ketones, acetones or any solvents that may cause damage to panel.

- 3.3.2.1.3. Apply double-sided adhesive tape to top and bottom of sheet.

- 3.3.2.1.4. Apply adhesive tape to window and door openings where sheet has a tendency to pull away from substrate prior to adhesive cure.

- 3.3.2.1.5. It may be necessary to prime wall on area directly corresponding to tape position using a non-flammable contact adhesive.

- 3.3.2.1.6. Apply adhesive to back of sheet using recommended trowel, as indicated herein. In some cases it may be more convenient to apply adhesive to substrate.

- 3.3.2.1.7. Apply sheet to wall and line up any reference marks before pressing into place. Use a white rubber mallet for initial contact with adhesive tape.

- 3.3.2.1.8. Ensure adequate adhesive transfer by thoroughly rolling entire panel surface using a wall roller.

3.3.2.1.9. Following are recommended trowel sizes for wall surfaces:

	Surface	Example	Recommended Trowel
3.3.2.1.9.1.	Rough	Concrete Block or Brick	1/4" x 1/4" x 1/4" Square Notch
3.3.2.1.9.2.	Semi-Smooth	Painted Block	5/16" x 1/8" Square Notch
3.3.2.1.9.3.	Smooth	Gypsum Board, Plywood, Glazed Wall Tile	1/8" x 1/8" x 1/8" U Notch

3.3.2.1.10. Note: Above is only a guideline. It is responsibility of installer to ensure adequate transfer of adhesive takes place. Coverage must be minimum 80%. Consult adhesive label.

3.3.2.1.11. Surfaces must be reasonable in plane, structurally sound and tested to standard moisture requirements.

3.3.2.2. Pin Fix Method:

3.3.2.2.1. Cut and fit sheet as required.

3.3.2.2.2. Bevel all edges to receive jointing or edge strips.

3.3.2.2.3. Mark out for rivets in accordance with manufacturer's recommended layout pattern and pre-drill using a 9 mm (3/8") drill bit.

3.3.2.2.4. Clean back of sheet with safe solvent cleaner and remove protective film from sheet face for inserting of pins.

3.3.2.2.5. Apply anti-static agent to front of sheet to prevent dust/static build-up.

3.3.2.2.6. Apply recommended adhesive to back of sheet.

3.3.2.2.7. Position sheet on wall, drill through 1 of the center holes using a 6.5 mm (5/16") masonry bit.

3.3.2.2.8. Place rivet in hole and drive home the center pin with a hammer. If the pin is hammered farther than necessary, the backup adhesive may be displaced causing a permanent depression in panel at pin area.

3.3.2.2.9. Continue in this manner, always working from center outwards.

3.3.2.3. System 2001: Contact manufacturer for information about installing System 2001.

3.3.3. Panel Jointing: There are 3 methods used for joining sheet to sheet, as follows:

3.3.3.1. Joint Strip:

3.3.3.1.1. Fit joint strip to panel edge and knock fully over until division bar rests against panel edge.

3.3.3.1.2. Place edge of next sheet snugly against front edge of the "H" section and roll sheet into adhesive.

3.3.3.1.3. Knock the "H" section back towards the second sheet leaving a 3 mm (1/8") gap on both sides of the division bar.

3.3.3.2. Silicone Sealant:

3.3.3.2.1. Use a manufacturer recommended scraper or similar tool to remove burrs from panel edge.

3.3.3.2.2. Leave a 3 mm (1/8") gap between sheets.

3.3.3.2.3. Mask both panel edges leaving gap exposed.

3.3.3.2.4. Fill gap fully with silicone sealant.

3.3.3.2.5. Smooth sealant flush to panel surface and remove tape before sealant skins over.

3.3.3.3. Heat Welding:

3.3.3.3.1. Apply double-sided adhesive tape flush to panel edges.

3.3.3.3.2. Remove burrs from panel edges.

- 3.3.3.3.3. Place each successive panel allowing for a 1.6 mm (1/16") gap between each panel.
- 3.3.3.3.4. Clean both seam area and weld rod with safe solvent cleaner; 1 that will not attack the vinyl or leave a film. For example, isopropyl alcohol.
- 3.3.3.3.5. Test weld on a scrap piece of material before proceeding. Proceed only when temperature and speed have been satisfied.
- 3.3.3.3.6. Weld may be trimmed flush when semi-cooled using the round part of the trimming spatula.
- 3.3.4. Jointing Sheet to Coved Vinyl Flooring: Panels can be joined to coved sheet vinyl flooring using 1 of following 2 methods:
 - 3.3.4.1. High Impact Transition Strip:
 - 3.3.4.1.1. When using transition strip, vertical joint strip should stop 9 mm (3/8") short of the bottom of the sheet.
 - 3.3.4.1.2. Cut away back of joint strip.
 - 3.3.4.1.3. Install transition strip when panels have been installed.
 - 3.3.4.1.4. Apply a bead of clear silicone sealant between flooring material and bottom edge of transition strip.
 - 3.3.4.1.5. In order to follow the thermoformed internal and external corners notch the transition strip. Remove 19 mm (3/4") from each side of the corner.
 - 3.3.4.2. Overlapping:
 - 3.3.4.2.1. Extend panel down a minimum of 25 mm (1") past top of flooring material.
 - 3.3.4.2.2. Use extra adhesive to fill gap.
 - 3.3.4.2.3. Apply a bead of recommended sealant along bottom edge of panel.
- 3.3.5. Finishing Edges: Panel edges may be finished using 1 of following methods:
 - 3.3.5.1. Start and Edge Trim.
 - 3.3.5.2. Heavy Duty Edge Trim.
 - 3.3.5.3. A bead of recommended sealant.

3.4. SITE QUALITY CONTROL

- 3.4.1. Non-Conforming Work: Replace damaged work which cannot be satisfactorily repaired, restored or cleaned, to satisfaction of Consultant at no cost to Owner.

3.5. CLEANING

- 3.5.1. Clean adjacent surfaces, which have been soiled or otherwise marred, to completely remove evidence of material causing same.
- 3.5.2. Initial Cleaning: Upon removing protective film from panels, clean with an anti-static solution.
- 3.5.3. Regular Maintenance: Hygienic wall and ceiling panels can be readily cleaned by washing with generous amounts of water or a diluted neutral soap/detergent solution. Latter having added advantage of making panel surface temporarily anti-static. To reduce buildup of static, cleaning panels with an anti-static solution is recommended. Some cleaning agents may adversely affect panels. Only use manufacturer approved Products. Do not use materials containing abrasives or solvents. Although recommended maximum continuous working temperature of hygienic wall and ceiling panels is 60 deg C (140 deg F), panels may be pressure cleaned for sterilization purposes.

END OF SECTION

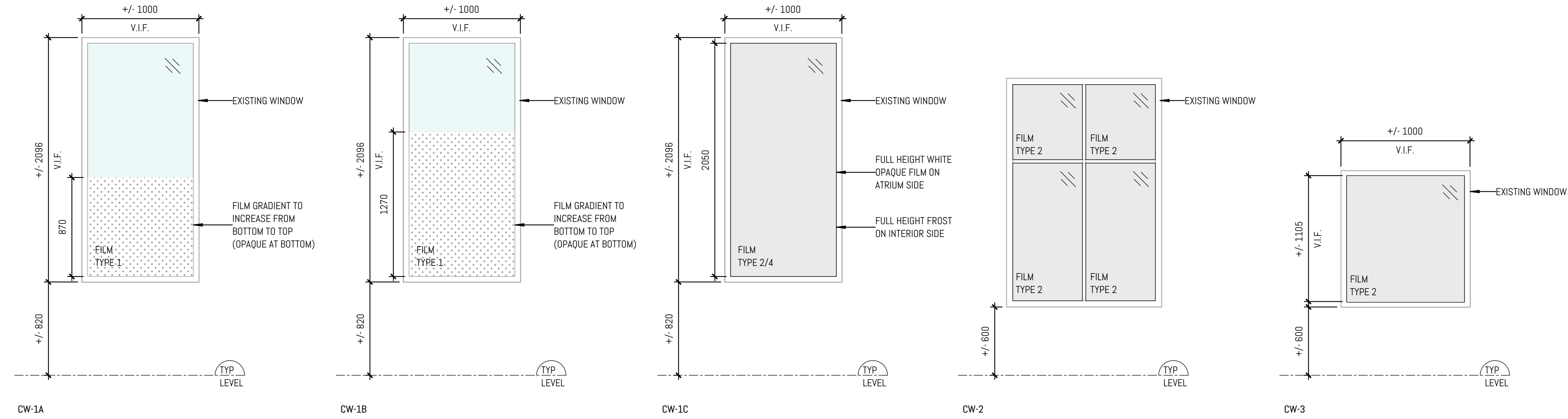

NEW WORK - FILM ON EXISTING GLAZING SCHEDULE
1:25

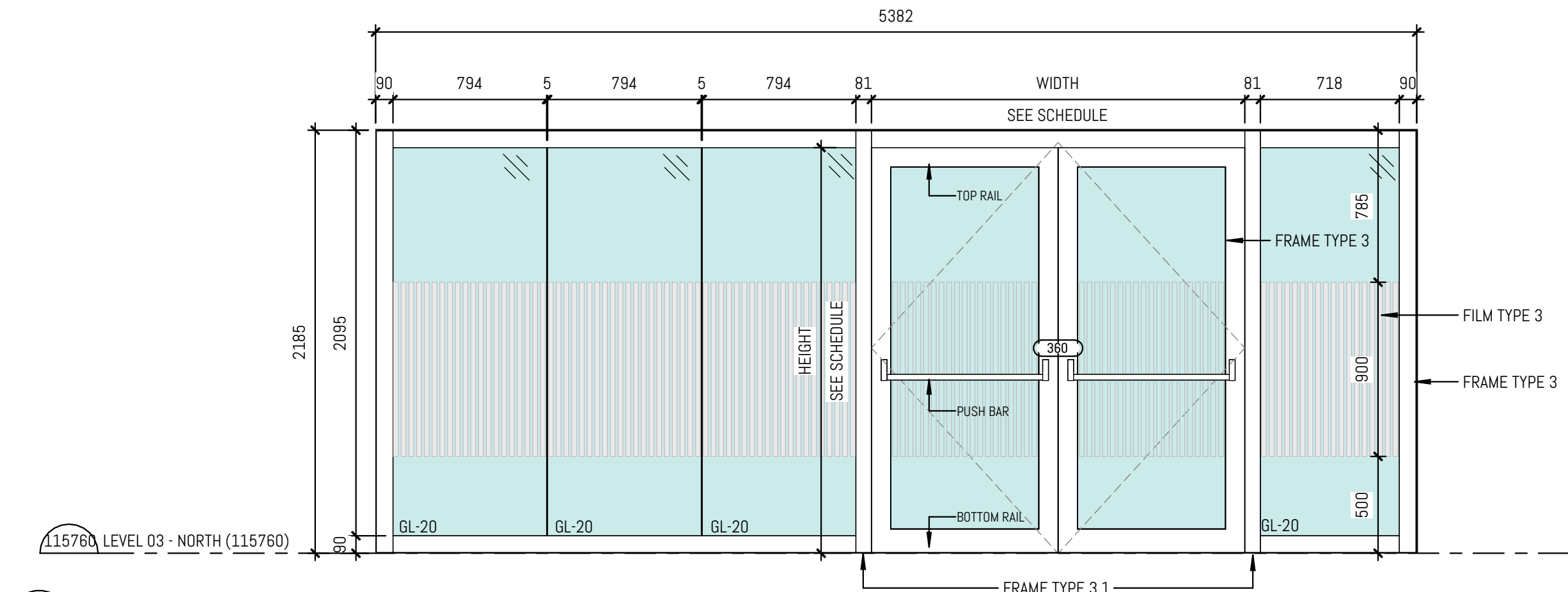

CW-8 - WAITING AREA RM. 360 - 2HR FIRE RATED ASSEMBLY (TEMPERATURE RISE)
1:25

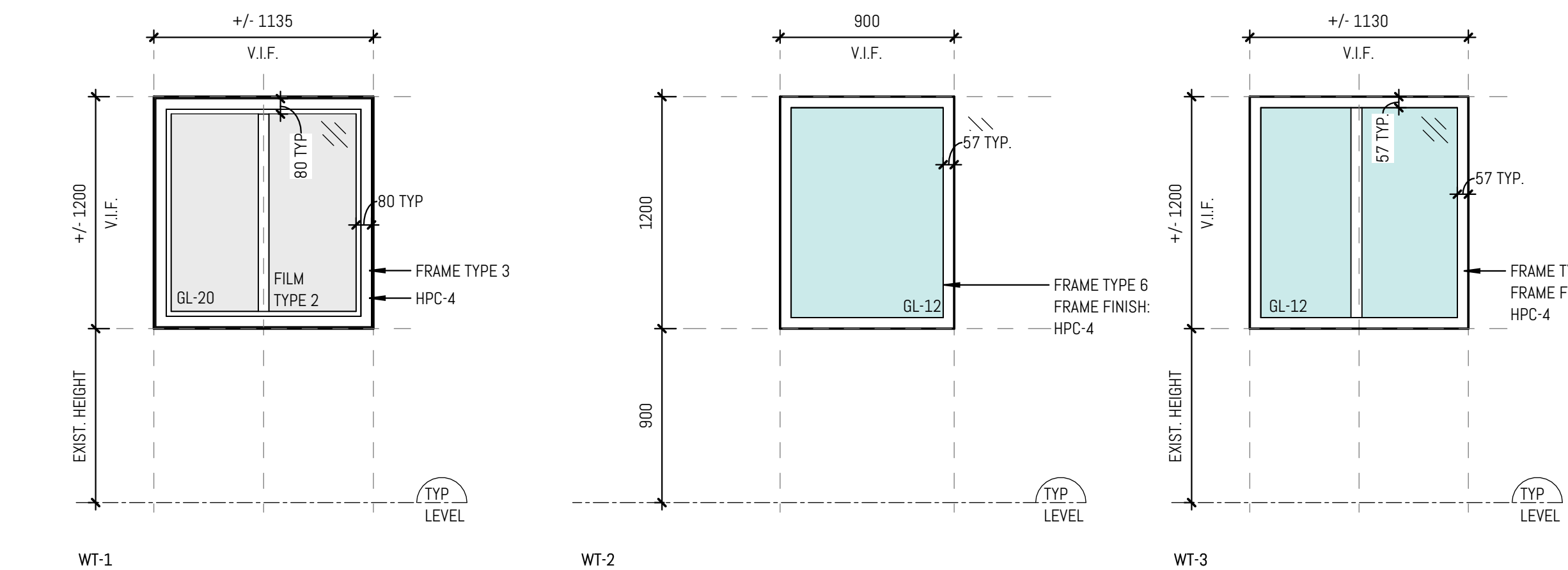

NEW WORK - EXTERIOR WINDOW SCHEDULE
1:25

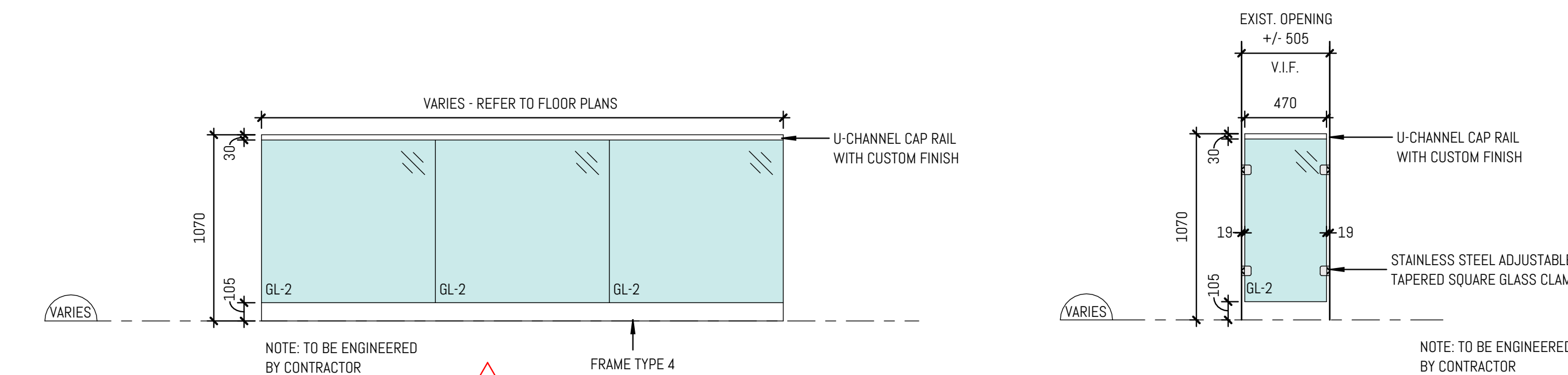

GLASS GUARD - LOUNGE 307, OFFICE 320, OFFICE 322, OFFICE 324 - BOOKSTORE WINDOWS
1:25

GLASS GUARD - LOUNGE 307 - ATRIUM WINDOWS
1:25

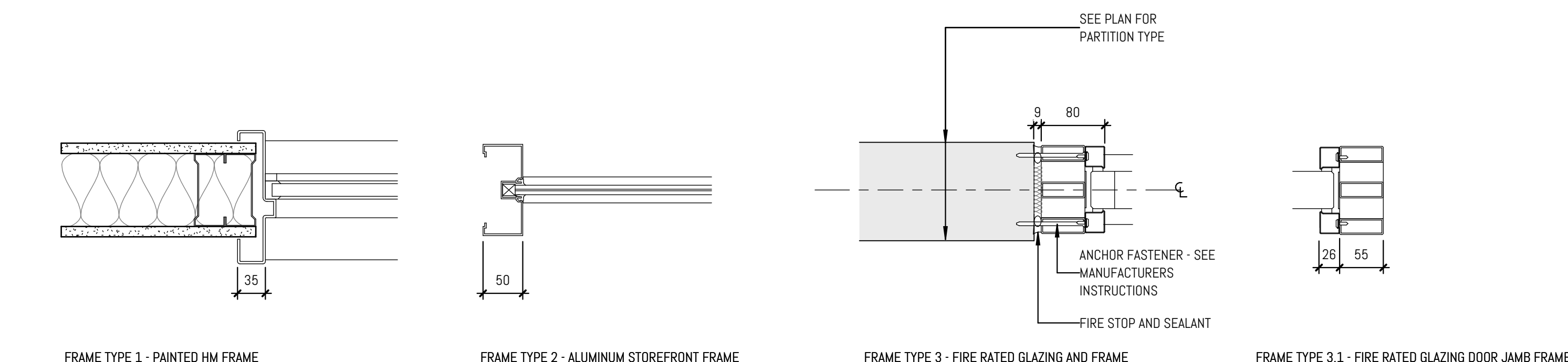

NEW WORK - INTERIOR FRAME TYPES
1:5

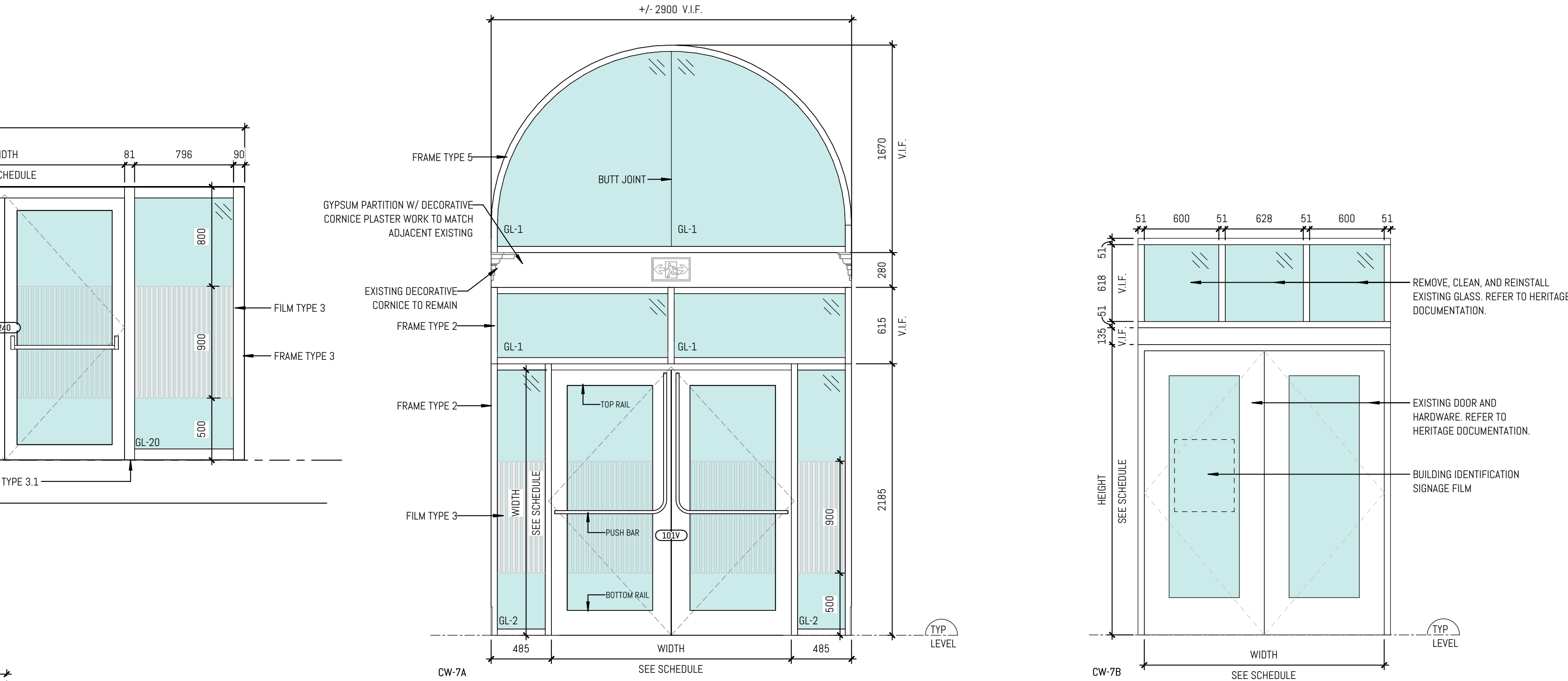
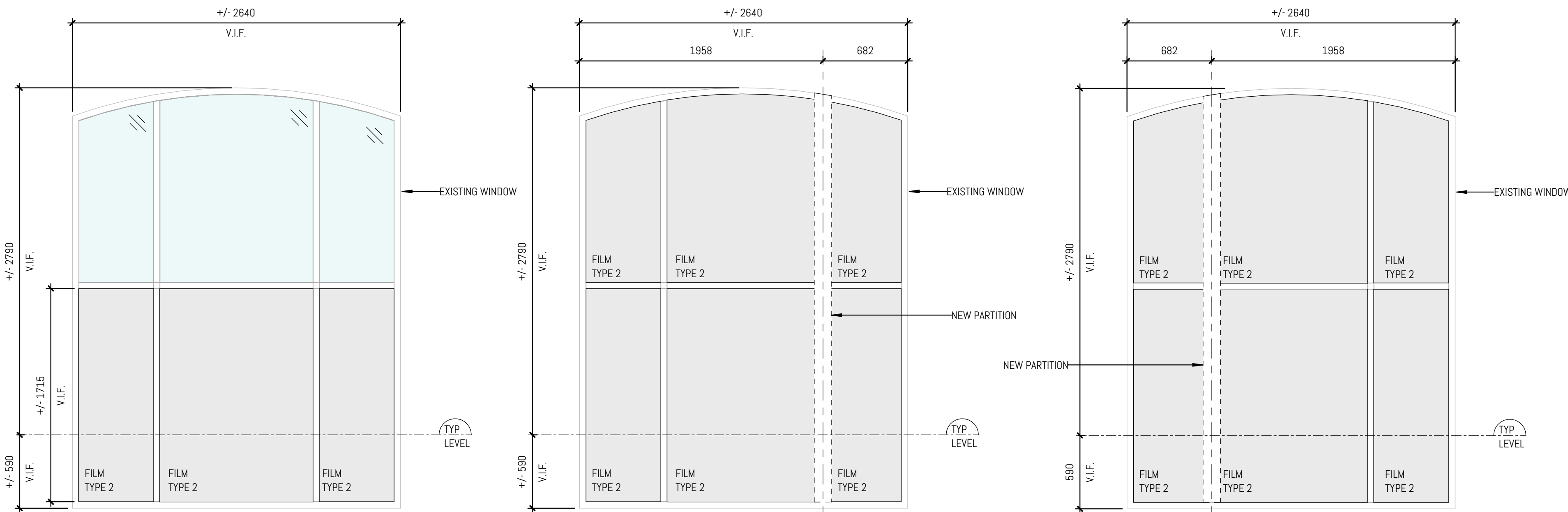

INTERIOR ELEVATION - NEW ALUM DOOR + SCREEN
1:25

EXTERIOR ELEVATION - EXISTING HERITAGE ENTRANCE DOOR AND UPPER LIGHT
1:25

GLAZING SCHEDULE

- GL-1: 13mm LAMINATED (FRAMED GLAZING)
A. LITE #1
6mm LOW IRON, TEMPERED
B. 1.52mm PVB INTERLAYER
C. LITE #2
6mm LOW IRON, TEMPERED
GL-2: 6mm CLEAR TEMPERED
GL-3: 9.5mm (3/8") CLEAR TEMPERED

- GL-10: TRIPLE GLAZED SPANDREL UNIT - EXTERIOR CURTAIN WALL
A. LITE #1 (OUTER)
6mm LOW IRON, HEAT STRENGTHENED
LOW-E COATING ON SURFACE #2
B. 12.7mm ARGON FILLED CAVITY
C. LITE #2 (MIDDLE)
6mm LOW IRON, TEMPERED
D. 12.7mm ARGON FILLED CAVITY
E. LITE #3 (INNER)
6mm LOW IRON, TEMPERED
FACTORY BACKPAINT ON SURFACE #6 (COLOUR TBD)

- GL-11: TRIPLE GLAZED UNIT - EXTERIOR CURTAIN WALL
A. LITE #1 (OUTER)
6mm LOW IRON, HEAT STRENGTHENED
LOW-E COATING ON SURFACE #2
B. 12.7mm ARGON FILLED CAVITY
C. LITE #2 (MIDDLE)
6mm LOW IRON, TEMPERED
D. 12.7mm ARGON FILLED CAVITY
E. LITE #3 (INNER)
6mm LOW IRON, TEMPERED

- GL-12: DOUBLE GLAZED - PUNCHED WINDOWS
A. LITE #1 (OUTER)
6mm LOW IRON, HEAT STRENGTHENED
LOW-E COATING ON SURFACE #2
B. 12.7mm ARGON FILLED CAVITY
C. LITE #2 (INNER)
6mm LOW IRON, TEMPERED

- GL-13: (LAMINATED GUARDS + INTERIOR CURTAIN WALL)
A. LITE #1 (OUTER)
6mm LOW IRON, TEMPERED
B. 1.52mm PVB INTERLAYER (SentryGlas Interlayer)
C. LITE #2 (INNER)
6mm LOW IRON, TEMPERED

- GL-20:
A. CERAMIC FIRE RATED GLAZING SYSTEM TO PROVIDE 2HR FIRE FRAME SYSTEM TO SUIT PERFORMANCE REQUIREMENTS. COLOUR TO BE SELECTED FROM MANUFACTURER'S STANDARD RANGE
GL-21:
CERAMIC FIRE RATED GLAZING TO PROVIDE INDICATED RATING

HIGH PERFORMANCE COATING SCHEDULE

HPC-1	HIGH PERFORMANCE COATING	COLOUR FINISH: "LIGHT BRONZE" ANODIZED
HPC-2	HIGH PERFORMANCE COATING	COLOUR FINISH: "LIGHT BRONZE" ANODIZED
HPC-3	HIGH PERFORMANCE COATING	COLOUR FINISH: SOLID/KIALA WHITE
HPC-4	HIGH PERFORMANCE COATING	COLOUR FINISH: MATCH EXISTING WINDOWS
HPC-5	HIGH PERFORMANCE COATING	COLOUR FINISH: BLACK

GLAZING NOTES:

- CONTRACTOR TO SITE VERIFY DIMENSIONS FOR ALL GLAZING SYSTEMS.
 - UNLESS OTHERWISE NOTED, ALL GLAZING DIMENSIONS ARE MEASURED TO ROUGH OPENING.
- DOOR ACOUSTIC REQUIREMENTS:
1. DOOR IN STC RATED PARTITIONS REQUIRED ARE TO ACHIEVE A MINIMUM STC-35.
2. DOOR PANELS ARE TO BE SOLID CORE WOOD WITH A MIN. DENSITY OF 30 KG/M³.
3. PROVIDE PERIMETER SEALS (PEAK 588 PERIMETER SEAL OR APPROVED EQUIVALENT).
4. PROVIDE AUTOMATIC DOOR BOTTOMS (PEAK 303 S, IN DOUBLE DOORS REQUIRING ACOUSTIC PERFORMANCE).
5. PROVIDE ASTRADAL SUCH AS THE PEAK 303 S, IN DOUBLE DOORS REQUIRING ACOUSTIC PERFORMANCE.
6. PROVIDE MIN. 2 X 6.25MM LAMINATED SAFETY GLASS OR 9.5MM (3/8") TEMPERED TO ACHIEVE A MINIMUM STC-35 FOR DOOR LITES.
- GLAZED SCREEN ACOUSTIC REQUIREMENTS:
1. GLAZED SCREENS IN STC RATED PARTITIONS REQUIRED ARE TO ACHIEVE A MINIMUM STC-35.
2. PROVIDE MIN. 2 X 6.25MM LAMINATED SAFETY GLASS OR 9.5MM (3/8") TEMPERED TO ACHIEVE A MINIMUM STC-35.
- GLAZING IN DOORS & Sidelites
1. REFER TO GLAZING SCHEDULE ON A008 FOR GLAZING TYPES.

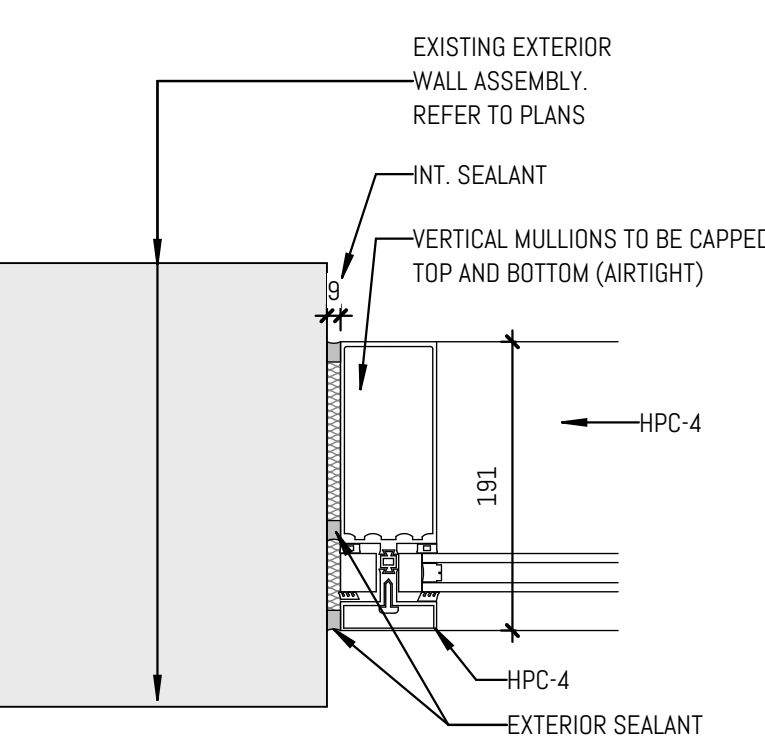

KEY PLAN

REVISION

NO.	DATE	DESCRIPTION
1	11/02/2024	ISSUANCE
2	11/02/2024	BUILDING PERMIT
3	12/13/2024	PER REVIEW
4	01/28/2025	PER REVIEW
5	01/21/2025	ISSUED FOR BID
6	03/20/2025	BID ADDENDUM #3
7	03/20/2025	BID ADDENDUM #5

ENFORM
architects

ENFORM Architects Inc.
1284 Denison Street, Suite 2010
Toronto, Ontario, Canada M6H 2B7
Tel: 416-448-7523
www.enformarchitects.com

SEAL

OWNER



UNIVERSITY OF TORONTO
HEALTH & WELLNESS CENTRE
AT KOFFLER RENOVATION

214 College Street, Toronto,
ON M5T 3A2

SHEET CONTENTS:
SCHEDULES - GLAZING

PROJECT NUMBER:
23-011 (P143-19-100)

DRAWING SCALE:
AS SHOWN

DRAWN BY: NE
CHECKED BY: JAF
DATE: 2025-01-31

SHEET NO:
A008

REV:
7

ROOM FINISHES SCHEDULE									
Schedule Level	Number	Name	FLOORS		WALLS		CEILINGS		Comments
			Floor Finish	Base Finish	Wall Material	Wall Finish	Ceiling Material	Ceiling Finish	
LEVEL 01									
LEVEL 01	100W	VESTIBULE	PCT-2	EXIST / PCT-3	EXIST	PT-1	EXIST	PT-3	
LEVEL 01	101V	LOBBY	PCT-1	EXIST / PCT-3	EXIST	PT-1	EXIST	PT-3	REPLACE EXISTING OPT TO MATCH
LEVEL 01	106	WAITING AREA	RF-1	VIN-1 / WD-3	GWB	WP-2 / PT-1 / PCT-4	GWB / ACT-5 / CP-4	CP-2 / PT-3	ALL ELEMENTS (SLAB, DUCTS, ETC.) ABOVE WOOD CEILING TO BE PAINTED BLACK
LEVEL 01	108V	ELEV ACCESS	RF-1	VIN-1	GWB	PT-1 / PCT-4	GWB	PT-3	
LEVEL 01	107	RECEPTION/REGISTRATION	RF-1	VIN-1	GWB	PT-1 / WP-2	ACT-3 / GWB / ACT-5	CP-2 / PT-3	
LEVEL 01	107A	COPY	RF-1	VIN-1	GWB	PT-1	ACT-2	-	
LEVEL 01	107B	ELEC.	RF-1	VIN-1	GWB	PT-1	ACT-2	-	
LEVEL 01	112	MEDIUM M.P. ROOM / SMUDGING	LVT-1	VIN-1	GWB	WP-1 / PT-1	CP-2 / GWB	PT-3	
LEVEL 01	113	COMP CARE OFFICE / SAFE QUIET ROOM	LVT-1	VIN-1 / WD-3	GWB	PT-1 / WP-3	GWB	PT-3	
LEVEL 01	114	LARGE M.P. ROOM	LVT-1	VIN-1	GWB	WP-1 / PT-1	ACT-1 / GWB	PT-3	
LEVEL 01	115	WORK ROOM	LVT-1	VIN-1 / WD-3	GWB	PT-1 / WP-3	ACT-3 / GWB	PT-3	
LEVEL 01	115K	CORRIDOR	RF-1	VIN-1	GWB	PT-1	ACT-5 / GWB	PT-3	
LEVEL 01	115V	WEST	RF-1	VIN-1	GWB	PT-1	GWB	PT-3	
LEVEL 01	118	BF WC/NURSING	RF-1	INTEGRAL COVE	GWB	PT-1 / CT-1	GWB	PT-3	
LEVEL 01	118A	WC	RF-1	INTEGRAL COVE	GWB	PT-1 / CT-1	GWB	PT-3	
LEVEL 01	118	KITCHEN	LVT-1	VIN-1	GWB	PT-1 / PCT-5	GWB	PT-3	
LEVEL 01	120S	STAIRS	PCT-1	VIN-1	EXIST / GWB	PT-1	GWB	PT-3	REPLACE FLOOR AND STAIR FINISH
LEVEL 01	120W	WEST	RF-1	VIN-1	EXIST / GWB	PT-1	ACT-2A	PT-3	
LEVEL 01	122	I.T. CLOSET	RF-3	VIN-1	GWB	PT-1	EXIST	-	ANTI-STATIC FLOOR FINISH
LEVEL 01	122V	STAFF ACCESS	RF-1	VIN-1	EXIST / GWB	PT-1	GWB	PT-3	
LEVEL 01	124	CLOSET	LVT-1	VIN-1	GWB	PT-1	GWB	PT-3	
LEVEL 01	125	WORK AREA	LVT-1	VIN-1	GWB	PT-1	ACT-2A / GWB	PT-3	
LEVEL 01	126	STORAGE	RF-1	VIN-1	GWB	PT-1	GWB	PT-3	
LEVEL 01	126A	WC	RF-1	INTEGRAL COVE	GWB	PT-1 / CT-1	GWB	PT-3	
LEVEL 01	126B	ELEC.	RF-1	VIN-1	GWB	PT-1	ACT-2	-	
LEVEL 01	130	CUSTODIAL	EPD-1	INTEGRAL COVE	GWB	PT-1	GWB	PT-3	BACKSPLASH TO BE PROVIDED BEHIND MOP SINK
LEVEL 01	131B	CUSTODIAL	EPD-1	INTEGRAL COVE	GWB	PT-1	EXIST / GWB	PT-3	BACKSPLASH TO BE PROVIDED BEHIND MOP SINK
LEVEL 01	131K	CORRIDOR	EXIST	EXIST / VIN-1	EXIST / GWB	PT-1	EXIST	-	
LEVEL 01	132K	CORRIDOR	EXIST	EXIST / VIN-1	EXIST / GWB	PT-1	EXIST	-	PAINT ALL GWS UP TO THE LINE OF THE EXIST. BRICK

LEVEL 02									
LEVEL 02	202	OFFICE	LVT-1	VIN-1	EXIST	PT-1	EXIST	PT-3	
LEVEL 02	202A	OFFICE	LVT-1	VIN-1	EXIST	PT-1	EXIST	PT-3	
LEVEL 02	202B	OFFICE	LVT-1	VIN-1	EXIST	PT-1	EXIST	PT-3	
LEVEL 02	202C	OFFICE	LVT-1	VIN-1	EXIST	PT-1	EXIST	PT-3	
LEVEL 02	202D	OFFICE	VIN-1	VIN-1	EXIST	PT-1	EXIST	PT-3	
LEVEL 02	202K	EK CORRIDOR	LVT-1	VIN-1	EXIST	PT-1	EXIST	PT-3	
LEVEL 02	202W	WR	RF-1	VIN-1	EXIST	PT-1 / EXIST CT	EXIST	PT-3	
LEVEL 02	230K	CORRIDOR	RF-1	VIN-1 / WD-3	EXIST	PT-1 / VIN-1	EXIST	CP-2 / PT-3	
LEVEL 02	231	MULTI-PURPOSE ROOM #1 / SMUDGING	RF-2	WD-3 / VIN-1	GWB	WP-1 / PT-1 / PCT-5	EXIST	CP-3 / PT-3	
LEVEL 02	231A	CUSTODIAL	EPD-1	VIN-1	GWB	PT-1	GWB	PT-3	
LEVEL 02	231B	ELEC.	RF-1	VIN-1	GWB	PT-1	ACT-3B	-	
LEVEL 02	233	MULTI-PURPOSE ROOM #2	RF-2	WD-3 / VIN-1	GWB	WP-1 / PT-1	EXIST	CP-3 / PT-3	
LEVEL 02	233A	SECURITY	RF-1	VIN-1	GWB	PT-1	ACT-3B	PT-3	
LEVEL 02	235	MULTI-PURPOSE ROOM #3	RF-2	WD-3 / VIN-1	GWB	WP-1 / PT-1	EXIST	CP-3 / PT-3	
LEVEL 02	236	STORAGE	RF-1	VIN-1	GWB	PT-1	ACT-3B	-	
LEVEL 02	237	LOUNGE	RF-1	WD-3 / VIN-1	GWB	PT-1 / WD-3 / VIN-1	EXIST / GWB	PT-3	
LEVEL 02	237A	UN. WC	RF-1	INTEGRAL COVE	GWB	PT-1 / CT-1	GWB	PT-3	
LEVEL 02	237B	BF WC	RF-1	INTEGRAL COVE	GWB	PT-1 / CT-1	GWB	PT-3	
LEVEL 02	237C	WC	RF-1	INTEGRAL COVE	GWB	PT-1 / CT-1	GWB	PT-3	
LEVEL 02	237V	ELEV ACCESS	VIN-1	VIN-1	GWB	PT-1 / PCT-4	GWB	PT-3	
LEVEL 02	238	I.T. CL.	RF-3	VIN-1	GWB	PT-1	EXIST / GWB	PT-3	ANTI-STATIC FLOOR FINISH
LEVEL 02	240	WAITING AREA	RF-1	VIN-1	GWB	PT-1 / PCT-4	GWB	PT-3	
LEVEL 02	240K	LOBBY	PCT-2	PCT-2	EXIST	PT-1	EXIST	PT-3	
LEVEL 02	240V	ELEVATOR ACCESS	RF-1	VIN-1	GWB	PT-1 / PCT-4	EXIST	PT-3	
LEVEL 02	241	COUNS. ROOM	LVT-1	VIN-1	EXIST / GWB	PT-1	ACT-3 / GWB	PT-3	
LEVEL 02	242	RECEPTION	RF-1	VIN-1	GWB	PT-1	ACT-3	-	
LEVEL 02	243	COUNS. ROOM	LVT-1	VIN-1	EXIST / GWB	PT-1	ACT-3 / GWB	PT-3	
LEVEL 02	244	OFFICE	LVT-1	VIN-1	GWB	PT-1	ACT-3 / GWB	PT-3	
LEVEL 02	245	COUNS. ROOM	LVT-1	VIN-1	EXIST / GWB	PT-1	ACT-3 / GWB	PT-3	
LEVEL 02	245K	PUBLIC CORRIDOR	RF-1	VIN-1	GWB	PT-1	ACT-3 / GWB	PT-3	
LEVEL 02	246	COMP CARE/MED. COUNS. ROOM	LVT-1	VIN-1	GWB	PT-1	ACT-3 / GWB	PT-3	
LEVEL 02	247	COUNS. ROOM	LVT-1	VIN-1	GWB	PT-1	ACT-3 / GWB	PT-3	
LEVEL 02	248	COMP CARE/MED. COUNS. ROOM	LVT-1	VIN-1	GWB	PT-1	ACT-3 / GWB	PT-3	
LEVEL 02	249	COUNS. ROOM	LVT-1	VIN-1	EXIST / GWB	PT-1	ACT-3 / GWB	PT-3	BACKSPLASH TO BE PROVIDED BEHIND MOP SINK
LEVEL 02	250	CUST	EPD-1	INTEGRAL COVE	GWB	PT-1	ACT-3	PT-3	
LEVEL 02	251	BF WC	RF-1	INTEGRAL COVE	GWB	PT-1 / CT-1	GWB	PT-3	
LEVEL 02	253	MEETING ROOM	LVT-1	VIN-1	EXIST / GWB	PT-1 / WP-2	ACT-3 / GWB	PT-3	
LEVEL 02	255	COUNS. ROOM	LVT-1	VIN-1	GWB	PT-1	ACT-3 / GWB	PT-3	
LEVEL 02	257	COUNS. ROOM	LVT-1	VIN-1	GWB	PT-1	ACT-3 / GWB	PT-3	
LEVEL 02	258	SCALE	RF-1	VIN-1	GWB	PT-1	GWB	PT-3	252
LEVEL 02	259	COUNS. ROOM	LVT-1	VIN-1	GWB	PT-1	ACT-3 / GWB	PT-3	
LEVEL 02	260	LG. COUNS. ROOM	LVT-1	VIN-1	GWB	PT-1	ACT-3	PT-3	258
LEVEL 02	261	COUNS. ROOM	LVT-1	VIN-1	GWB	PT-1	ACT-3 / GWB	PT-3	
LEVEL 02	262	COUNS. ROOM	LVT-1	VIN-1	GWB	PT-1	ACT-3 / GWB	PT-3	
LEVEL 02	263	COUNS. ROOM	LVT-1	VIN-1	GWB	PT-1	ACT-3 / GWB	PT-3	
LEVEL 02	264	COUNS. ROOM	LVT-1	VIN-1	GWB	PT-1	ACT-3 / GWB	PT-3	
LEVEL 02	265	COUNS. ROOM	LVT-1	VIN-1	GWB	PT-1	ACT-3 / GWB	PT-3	
LEVEL 02	266	FLEX SPACE	RF-2	VIN-1	GWB	PT-1	ACT-3 / GWB	PT-3	
LEVEL 02	267	COUNS. ROOM	RF-2	VIN-1	GWB	PT-1	ACT-3 / GWB	PT-3	
LEVEL 02	268	FLEX SPACE	RF-2	VIN-1	GWB	PT-1	ACT-3 / GWB	PT-3	
LEVEL 02	269	COUNS. ROOM	LVT-1	VIN-1	GWB	PT-1	ACT-3 / GWB	PT-3	
LEVEL 02	270	FLEX SPACE	RF-2	VIN-1	GWB	PT-1	ACT-3 / GWB	PT-3	
LEVEL 02	271	DIRECTOR OFFICE/LG. COUNS. ROOM	LVT-1	VIN-1	GWB	PT-1	ACT-3 / GWB	PT-3	
LEVEL 02	272	FLEX SPACE	RF-2	VIN-1	GWB	PT-1	ACT-3 / GWB	PT-3	
LEVEL 02	273	OFFICE	LVT-1	VIN-1	GWB	PT-1	ACT-3 / GWB	PT-3	
LEVEL 02	274	ELEC.	RF-1	VIN-1	GWB	PT-1	GWB	PT-3	
LEVEL 02	277	I.T.	RF-3	VIN-1	GWB	PT-3	ACT-3B	-	ANTI-STATIC FLOOR FINISH
LEVEL 02	277K	STAFF CORRIDOR	RF-1 / PCT-1	VIN-1	GWB	PT-1	ACT-2	-	
LEVEL 02	280	STAFF LOUNGE/KITCHENETTE	LVT-1 / PCT-1	EXIST / VIN-1	EXIST / GWB	PT-1 / PCT-5	ACT-2	-	

LEVEL 03	301	CUST.	EPD-1	INTEGRAL COVE	EXIST / GWB	PT-1	ACT-3	-	BACKSPLASH TO BE PROVIDED BEHIND MOP SINK
LEVEL 03	301V	LOBBY NO. 1	PCT-2	VIN-1	GWB	PT-1	GWB	PT-3	
LEVEL 03	303	BF W/ WC	RF-1	INTEGRAL COVE	GWB	PT 1 / CT-1	GWB	PT-3	
LEVEL 03	304	HEALTH PROMOTION OFFICE	LVT-1	VIN-1	GWB	PT-1	ACT-2	-	
LEVEL 03	305	ELEC.	RF-1	VIN-1	GWB	PT-1	EXP	-	
LEVEL 03	305K	PUBLIC CORRIDOR	RF-1	VIN-1	EXIST / GWB	PT-1	ACT-2	-	
LEVEL 03	306	HEALTH PROMOTION OFFICE	LVT-1	VIN-1	GWB	PT-1	ACT-2	-	
LEVEL 03	307	LOUNGE	RF-1	VIN-1	GWB	PT-1	EXIST / GWB / ACT-3	PT-3	
LEVEL 03	307S	STAIRS	PCT-1	VIN-1	GWB	PT-1	EXIST	PT-3	
LEVEL 03	320	OFFICE	LVT-1	VIN-1	EXIST / GWB	PT-1	ACT-2	-	
LEVEL 03	320K	STAFF CORRIDOR	RF-1	VIN-1	EXIST / GWB	PT-1	ACT-2	-	
LEVEL 03	321	CALL ROOM	VIN-1	VIN-1	EXIST / GWB	PT-1	ACT-2	-	
LEVEL 03	322	OFFICE	LVT-1	VIN-1	EXIST / GWB	PT-1	ACT-2	-	
LEVEL 03	323	WORK ROOM	LVT-1	VIN-1	EXIST / GWB	PT-1	ACT-2	-	
LEVEL 03	324	OFFICE	LVT-1	VIN-1	EXIST / GWB	PT-1	ACT-2	-	
LEVEL 03	325A	ELEC.	RF-1	VIN-1	EXIST / GWB	PT-1	ACT-3	-	
LEVEL 03	326V	ELEVATOR VESTIBULE	RF-1	VIN-1	EXIST / GWB	PT-1	ACT-3	-	
LEVEL 03	327	CUSTODIAL	EPD-1	VIN-1	EXIST / GWB	PT-1	ACT-3	-	
LEVEL 03	340	COUNS. ROOM	LVT-1	VIN-1	EXIST / GWB	PT-1	ACT-3 / GWB	PT-3	
LEVEL 03	340K	CORRIDOR	RF-1	VIN-1	GWB	PT-1	GWB	PT-3	
LEVEL 03	341	COUNS. ROOM	LVT-1	VIN-1	EXIST / GWB	PT-1	ACT-3 / GWB	PT-3	
LEVEL 03	342	COUNS. ROOM	VIN-1	VIN-1	EXIST / GWB	PT-1	ACT-3 / GWB	PT-3	
LEVEL 03	343	COUNS. ROOM	LVT-1	VIN-1	EXIST / GWB	PT-1	ACT-3 / GWB	PT-3	
LEVEL 03	344	SUB-WAITING AREA	RF-1	VIN-1	EXIST / GWB	PT-1	GWB	PT-3	
LEVEL 03	345	COUNS. ROOM	LVT-1	VIN-1	EXIST / GWB	PT-1	ACT-3 / GWB	PT-3	
LEVEL 03	346	COUNS. ROOM	LVT-1	VIN-1	EXIST / GWB	PT-1	ACT-3 / GWB	PT-3	
LEVEL 03	347	COUNS. ROOM	VIN-1	VIN-1	EXIST / GWB	PT-1	ACT-3 / GWB	PT-3	
LEVEL 03	348	COUNS. ROOM	LVT-1	VIN-1	EXIST / GWB	PT-1	ACT-3 / GWB	PT-3	
LEVEL 03	349	COUNS. ROOM	LVT-1	VIN-1	EXIST / GWB	PT-1	ACT-3 / GWB	PT-3	
LEVEL 03	350	COUNS. ROOM	LVT-1	VIN-1	EXIST / GWB	PT-1	ACT-3 / GWB	PT-3	
LEVEL 03	351	COUNS. ROOM	LVT-1	VIN-1	EXIST / GWB	PT-1	ACT-3 / GWB	PT-3	
LEVEL 03	352	SUB-WAITING AREA	VIN-1	VIN-1	EXIST / GWB	PT-1	GWB	PT-3	
LEVEL 03	353	COUNS. ROOM	LVT-1	VIN-1	EXIST / GWB	PT-1	ACT-3 / GWB	PT-3	
LEVEL 03	354	COUNS. ROOM	LVT-1	VIN-1	EXIST / GWB	PT-1	ACT-3 / GWB	PT-3	
LEVEL 03	355	COMP. CARE/SMUDGING	LVT-1	VIN-1	EXIST / GWB	PT-1	ACT-3 / GWB	PT-3	
LEVEL 03	356	COUNS. ROOM	LVT-1	VIN-1	EXIST / GWB	PT-1	ACT-3 / GWB	PT-3	
LEVEL 03	357	SUB-WAITING AREA	RF-1	VIN-1	GWB	PT-1 / PCT-3 / WP-3	GWB	PT-3	
LEVEL 03	357K	EXIT CORRIDOR	RF-1	VIN-1	EXIST / GWB	PT-1	GWB	PT-3	
LEVEL 03	357S	STAIRS	PCT-1	VIN-1	GWB	PT-1 / PCT-3 / PT-1	GWB	PT-3	
LEVEL 03	357V	ELEV ACCESS	RF-1	-	GWB	PCT-4	GWB	PT-3	
LEVEL 03	358	WC	RF-1	INTEGRAL COVE	GWB	PT-1 / CT-1	GWB	PT-3	
LEVEL 03	360	WAITING AREA	RF-1	VIN-1	EXIST / GWB	PT-1 / PCT-5	GWB	PT-3	
LEVEL 03	360V	LOBBY	PCT-2	EXIST / VIN-1	EXIST / GWB	PT-1	EXIST / GWB	PT-3	
LEVEL 03	360V	ELEVATOR ACCESS	RF-1	VIN-1	EXIST / GWB	PCT-4	GWB	PT-3	
LEVEL 03	363	RECEPTION	RF-1	VIN-1	GWB	PT-1	ACT-3	-	
LEVEL 03	364	BF EXAM RM.	RF-2	VIN-1	EXIST / GWB	PT-1	ACT-3	-	
LEVEL 03	365	CENTRAL SUPPLY	RF-2	VIN-1	GWB	PT-1	ACT-3	-	
LEVEL 03	365K	STAFF ACCESS	RF-1	VIN-1	EXIST / GWB	PT-1	ACT-3	-	
LEVEL 03	366	EXAM ROOM	RF-2	VIN-1	EXIST / GWB	PT-1	ACT-3	-	
LEVEL 03	367	MEDICATION	RF-2	VIN-1	GWB	PT-1 / PCT-5	ACT-3	-	
LEVEL 03	368	EXAM ROOM	RF-2	VIN-1	EXIST / GWB	PT-1	ACT-3	-	
LEVEL 03	369	AUTOLAWE/SOLED	RF-2	VIN-1	GWB	PT-1 / PCT-5	ACT-3	-	
LEVEL 03	370	EXAM RM. REGULATION	RF-2	VIN-1	EXIST / GWB	PT-1	ACT-3	-	
LEVEL 03	371	WC/SAMPLES	RF-2	INTEGRAL COVE	GWB	PT-1 / CT-1	GWB	PT-3	
LEVEL 03	372	ELEC.	RF-1	VIN-1	GWB	PT-1	GWB	PT-3	

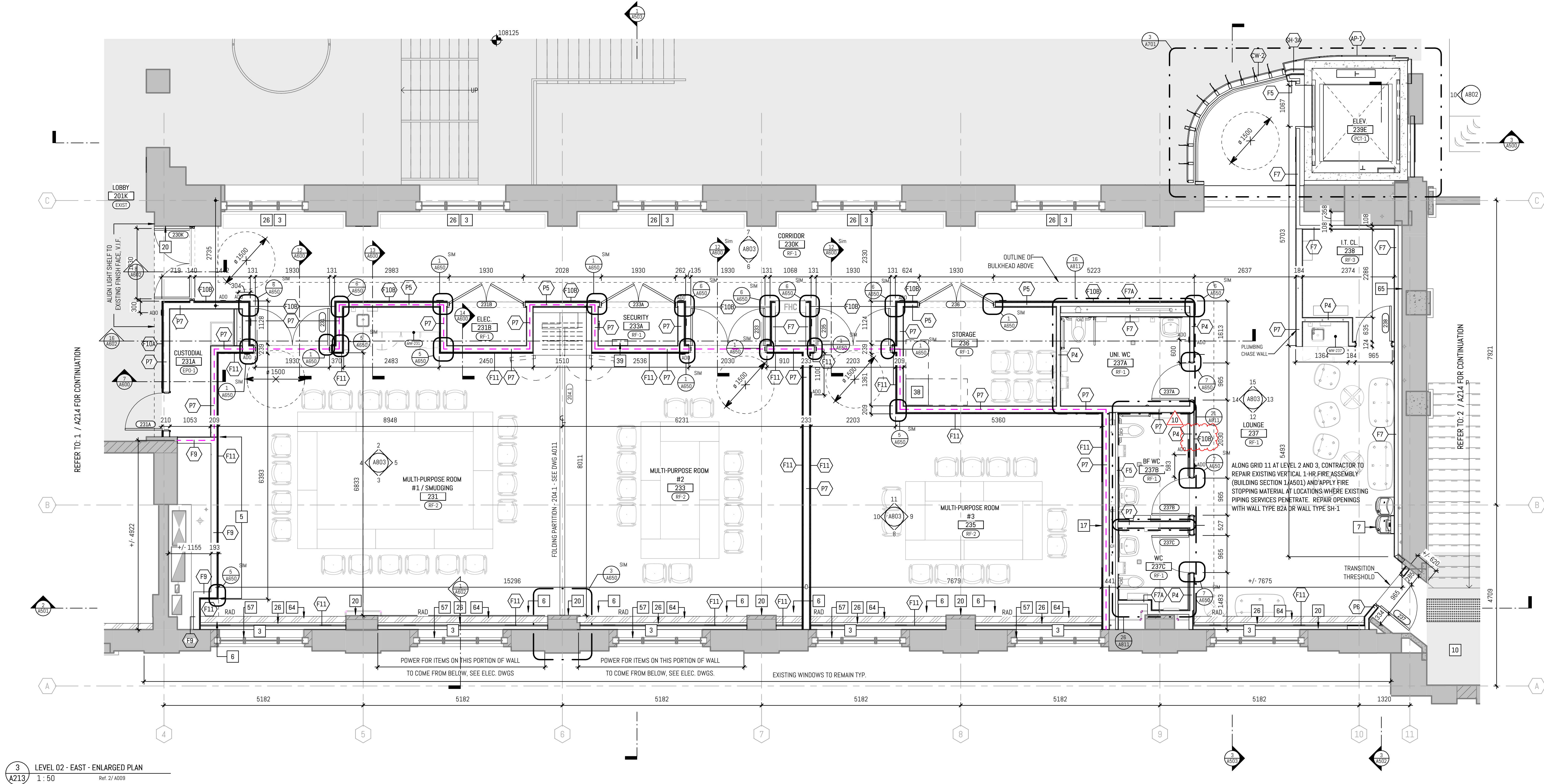

3 LEVEL 02 - EAST - ENLARGED PLAN
1:50 2/1/2024

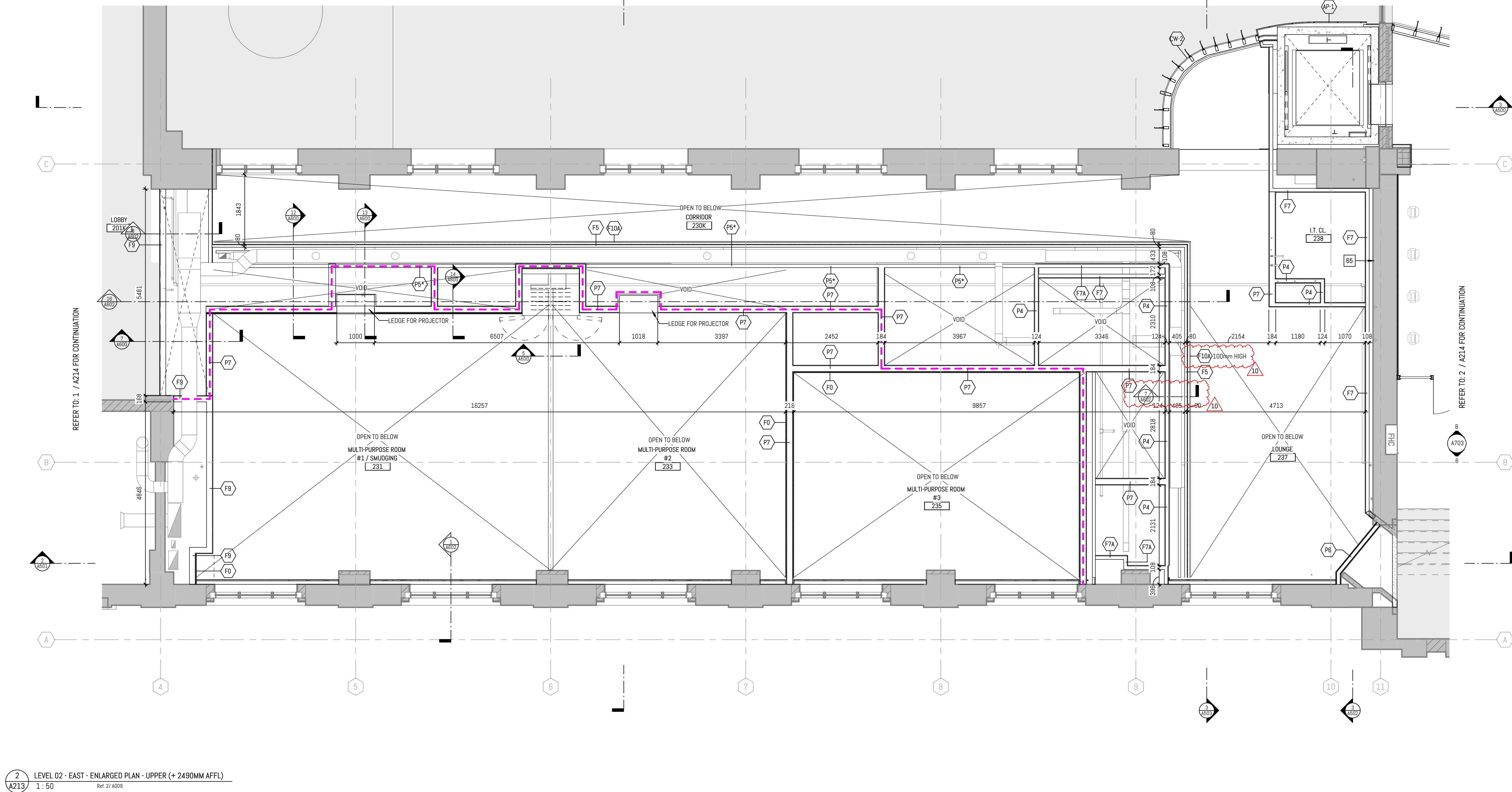

2 LEVEL 02 - EAST - ENLARGED PLAN - UPPER (+240MM AFFL)
1:50 2/1/2024

NEW WORK - ENLARGED PLAN NOTES

NOTE	DESCRIPTION
1	PROVIDE NEW FLOORING AND BASE THROUGHOUT ROOM OR TO EXTEND SHOWN ON PLAN TO MATCH EXISTING
2	WHEELCHAIR AND WHEELCHAIR COASTER WAITING SPACES DESIGNATED CLEAR SPACE TO BE NO LESS THAN 760mm (30") BY 1370mm (54")
3	REMOVE ALL EXISTING FILM, REPAIR EXISTING WOOD DOOR AND WINDOW FRAMES, SILLS AND CASINGS
4	NEW SLAB INFILL, REFER TO STRUCTURAL
5	2-HR FIRE RATED ACCESS DOOR FOR MECH, COORDINATE LOCATION WITH MECH ON SITE. SEE INT. ELEVATIONS, SEE MECH.
6	305MM x 305MM RECESSED ACCESS DOOR TO RECEIVE WP-1, COORDINATE LOCATION WITH MECH ON SITE. SEE INT. ELEVATIONS FOR LOCATION. SEE MECH.
7	DRINKING FOUNTAIN SEE MECH.
8	NEW RADIATOR COVER ON EXISTING RADIANT FIN TUBE, COMPLETE WITH COVERS AND TRIMS TO ENCLOSE ALL PIPING AND EXTEND WALL TO WALL (WHERE APPLICABLE).
9	PAINT EXISTING GWB WALLS, CEILING & BULKHEAD THROUGHOUT ROOM OR TO EXTEND SHOWN ON PLAN. PROTECT AND MAINTAIN EXISTING GOLD CAPITALS.
10	EXISTING TRAVERTINE LANDING & STAIRS TO BE CLEANED & SEALED, REPLACE NON-SLIP STRIPS. PAINT EXISTING METAL GUARDRAILS & HANDRAILS. REFINISH EXISTING WOOD HANDRAILS AS PER SPECIFICATIONS.
11	PROVIDE NEW WALL BASE TO MATCH EXISTING ON NEW WALLS FOR FULL LENGTH OF WALL OR WHERE DAMAGED BY DEMOLITION WORK.
12	INSTALL NEW WINDOW IN EXISTING WINDOW OPENING, REFER TO DEMO PLANS FOR REMOVAL OF EXISTING INFILL.
13	INSTALL NEW WINDOW IN EXISTING DOOR OPENING, PROVIDE NEW STINE SILL TO MATCH EXISTING SILLS. INFILL WITH 1300MM CMU AND RECLAIMED BRICK MASONRY ABOVE AND BELOW WINDOW TO MATCH EXISTING EXTERIOR, INCLUDING THE RECESSED PANEL PATTERN.
14	NEW RADIATOR WITH INTEGRATED COVER, COMPLETE WITH COVERS AND TRIMS TO ENCLOSE ALL PIPING AND EXTEND WALL TO WALL (WHERE APPLICABLE). REFER TO 7/AB02.
15	INSTALL NEW WINDOW IN EXISTING MASONRY WALL, WINDOW SIZE SHOWN FOR INTENT ONLY - SIZE AND LOCATE WINDOW TO SUIT EXISTING BRICK/TILE EXTERIOR WALL FINISH PATTERN AS INDICATED ON EXTERIOR ELEVATIONS. REFER TO STRUCTURAL FOR LINTEL DETAILS.
16	REPLACE CARPET TO MATCH EXISTING.
17	SWABBER
18	PATCH AND REPAIR OPENING IN BRICK MASONRY AROUND NEW BEAM ANCHORS. SEE STRUCT. RE-USE EXISTING BRICKS.
20	INTEGRATE NEW INTERIOR FINISHES WITH EXIST. COLUMN FINISHES PATCH AND MAKE GOOD AS REQ'D (TYP)
21	BRICK IN EXISTING WINDOW OPENINGS WITH COLOR-MATCHING SALVAGED BRICK FROM DEMO PHASE.
22	EXISTING WINDOW OPENING TO BE INFILLED WITH MASONRY, EXISTING GLAZING TO BE COVERED WITH OPAQUE FILM (SPEC AND COLOUR TBS)
23	2HR FRR GLAZING SYSTEM
25	NEW PCT FLOOR FINISH, REFER TO ROOM FINISH SCHEDULE
26	PROVIDE NEW WALL BASE TO MATCH EXISTING PERIMETER WALL BASE TRIM
27	NEW STAINLESS STEEL HANDRAIL, 38 DIA.
28	SS. BOLLARD SEE DETAIL LAD07
31	NEW GARBAGE BIN LOCATION
32	EXISTING THREE BICYCLE RINGS TO REMAIN
34	REINSTATE FLOOR FINISH TO MATCH EXISTING.
35	SUPPLY AND INSTALL VINYL GRAPHIC, OWNER TO PROVIDE DIGITAL FILE.
36	ACCESSIBLE COUNTER.
37	SUPPLY AND INSTALL FLOOR MOUNTED MOP SINK WITH WALL MOUNTED MOP HOLDERS AND SHELVING.
38	AV RACK, REFER TO ELEC. AND AV DOCUMENTATION.
39	ELEC. PANELS, REFER TO ELEC. DOCUMENTATION.
41	SUPPLY AND INSTALL PLYWOOD SUBSTRATE.
42	SUPPLY AND INSTALL 2-HR FIRE RATED ROLLER SHUTTER, SHUTTER CASSETTE TO BE CONCEALED IN CEILING WITH RECESSED ACCESS DOORS AS REQUIRED.
43	NEW HANDRAIL.
44	NEW GUARD TO BE ENGINEERED BY CONTRACTOR.
45	EXISTING SPRINKLER PROTECTED GLAZING.
46	MAKE GOOD EXISTING ROOF SYSTEM.
47	EXISTING RADIATORS ABOVE, REFER TO MECHANICAL DOCUMENTATION FOR PIPING WORKS.
49	SUPPLY AND INSTALL 1 LAYER OF 18mm FIRE RETARDANT PLYWOOD (FR1W) FASTENED TO THE TOP FLANGE OF THE C-JOISTS.
51	NEW STEEL STAIR, GUARD & HANDRAIL, ENGINEERED BY CONTRACTOR.
52	TYPICAL COMMENT (GROUND FLOOR): SUPPLY AND INSTALL 18MM GWB PATCHING (INFILL) TO ALL PERIMETER WALL SURFACES WHERE EXISTING OPENINGS (HOLES) ARE OBSERVED LOCATED SOUTH OF GRID 11 UP TO THE 3000MM AFF TO ACCOMMODATE A NEW PAINT FINISH.
53	CLEAN EXISTING MASONRY COLUMN, REPAIR, REPOINT AND SUPPLY AND APPLY SEALER - TYPICAL FOR MASONRY COLUMNS
54	PREPARE (SAND AND PRIME) AND REPAIR EXISTING RADIATOR COVER.
55	SUPPLY AND INSTALL MANUAL ROLLER SHUTTER (INSIDE MOUNT) WITH PRE-FINISHED ALUMINUM FASCIA (COLOUR: WHITE) AND STAINLESS STEEL BALL CHAIN AND KEEPER. CONTRACTOR TO SITE MEASURE EXISTING WINDOW OPENING.
56	SUPPLY AND INSTALL 18MM GWB AT THE BASE OF THE EXISTING WALL TO CLOSE GAP, AND TO ACCOMMODATE NEW PAINT FINISH AND WALL BASE.
57	SUPPLY AND INSTALL MOTORIZED BACKOUT ROLLER SHADES WITH PRE-FINISHED ALUMINUM FASCIA (COLOUR: WHITE), CONTRACTOR TO SITE MEASURE EXISTING WINDOW OPENING, INTEGRATE BLIND AND CONTROLS WITH AV SYSTEMS.
58	TYPICAL NOTE FOR 2ND & 3RD LEVELS: MAKE GOOD ALL PERIMETER WALL SURFACES NORTH OF GRID 11 UP TO 2750MM A.F.F. TO ACCOMMODATE A NEW PAINT FINISH. THE SCOPE INCLUDING PATCHING (INFILL, GWB) IF REQUIRED.
59	TYPICAL NOTE FOR 2ND & 3RD LEVELS: MAKE GOOD ALL PERIMETER WALL SURFACES SOUTH OF GRID 11 UP TO THE UNDERSIDE OF THE EXISTING CEILING TO ACCOMMODATE A NEW PAINT FINISH. THE SCOPE INCLUDING PATCHING (INFILL, GWB) IF REQUIRED.
60	ALIGN INSIDE SURFACE OF NEW INFILL WALL ASSEMBLY WITH EXISTING WALL ASSEMBLY ABOVE. CONTRACTOR TO VERIFY DIMENSIONS OF INFILL ASSEMBLY AT SITE FOLLOWING ADJUTMENT WORKS BY OTHERS.
61	EXISTING ROOF LADDERS WITH SAFETY CAGE.
63	NEW 4X10' FLOATING GLASS WHITEBOARD
64	NEW RADIATOR/FIN TUBE CONCEALED BEHIND FINISHES.
65	ALONG GRID 11 AT LEVELS 2 AND 3, CONTRACTOR TO REPAIR EXISTING 3-HR FIRE RATED ASSEMBLY (REF. BUILDING SECTION 1/A501) AND APPLY FIRESTOPPING MATERIAL AT LOCATIONS WHERE EXISTING PIPING SERVICES PENETRATE, REPAIR OPENINGS WITH WALL TYPE B2A OR SH-1.
66	SEPARATE PRICE NO. 1: TO SUPPLY AND INSTALL A WATER-BASED AIR/LIQUID MOISTURE BARRIER TO THE INSIDE FACE OF THE EXISTING LEVEL 3 EXTERIOR WALL ALONG GRID 14 BETWEEN GRIDS C AND K (CAR SHIELD LMP BY W. R. MEADOWS OF CANADA).
67	ALTERNATIVE PRICE NO. 1: IN LIEU OF THE REMOVAL OF DECOMMISSIONED ELEVATOR AND ASSOCIATED WORKS AS INDICATED IN THE DRAWINGS AND SPECIFIED HEREIN, PROVIDE ONLY DECOMMISSIONING OF THE ELEVATOR (CUT HOIST ROPES, & PUT CAB INTO THE PT, SEAL DOORS, HAVE TSSA DECOMMISSION) AS SPECIFIED HEREIN, INCLUDING ANY ASSOCIATED WORK SHALL BE INCLUDED
68	APPLY FIRESTOPPING TO EXISTING PENETRATIONS TO ENSURE COMPLIANT FIRE SEPARATION



GRID 11 L2 REPAIR AREAS (CONTRACTOR TO V.I.F.)
1:25

EQUIPMENT TYPE SCHEDULE

EQ #	EXIST. EQ DESCRIPTION	TYPE COMMENT	Supply	Install
EQ 01	PATIENT EXAM BED		UoT	CONTRACTOR
EQ 02	WALL MOUNTED INTEGRATED EQUIPMENT	SYSTEM INCLUDES: ORPHALMOSCOPE, OTOSCOPE, THERMOMETRY, BLOOD PRESSURE, WALL ANEROID & KLEINSPEC DISPENSER	UoT	CONTRACTOR
EQ 03	EXAM LIGHTS		UoT	CONTRACTOR
EQ 06	SPECIMEN FRIDGE		UoT	CONTRACTOR
EQ 07	PRINTER		UoT	CONTRACTOR
EQ 08	KIOSK FLOOR STAND FOR IPAD		UoT	CONTRACTOR
EQ 09	STAINLESS STEEL SPECIMEN PASS-THRU CABINET - 12x12		CONTRACTOR	CONTRACTOR

GENERAL NOTES: NEW WORK

A. MAKE GOOD ALL EXISTING WALL SURFACES DAMAGED DURING REMOVALS AND CONSTRUCTION.

B. NEW FLOOR FINISHES: REFER TO FINISH SCHEDULE.

C. NEW DOOR & DOOR FRAME: REFER TO DOOR SCHEDULES.

D. PAINT ALL EXISTING DOORS AND DOOR FRAMES.

E. PROVIDE FIRESTOPPING TO ALL NEW FLOOR SERVICE PENETRATIONS. REFER TO MECH AND ELEC DWGS FOR LOCATIONS OF PENETRATIONS.

F. PROTECT ALL EXISTING FINISHES, LANDING, STAIRS, HANDRAILS & GUARDRAILS DURING CONSTRUCTION.

G. CLEAN AND PAINT EXISTING PIPE & MECH. DUCTS AS REQUIRED.

H. THIS DRAWING IS TO BE READ IN CONJUNCTION WITH THE MECHANICAL & ELECTRICAL DRAWINGS.

I. WHERE DISSIMILAR COMPONENTS SUCH AS PUSH BUTTON AND KEY SWITCH ARE INTO FIRE RATED ASSEMBLIES, ENSURE CONTINUITY OF FIRE SEPARATIONS BY BOXING IN ELEMENTS WITH GYPSUM BOARD AND FRAMING TO SUIT AUTHORITIES JURISDICTION.

J. CONTRACTOR TO PATCH, REPAIR AND MAKE GOOD ALL AREAS DISTURBED BY THE OPERATION OF THE WORK AND DISTURBED BY THE WORK OF OTHER TRADES (MECH, ELEC, AV, & ETC.) MATERIALS AND FINISHES TO MATCH EXISTING UNLESS NOTED OTHERWISE.

K. FILL NEW FLOOR OPENINGS WITH NON SHRINK GROUT. REFER TO MECH AND ELEC DWGS.

L. NEW DRYWALL PARTITIONS AND EXISTING PARTITIONS WITHIN PROJECT C/W NEW BASE. NEW BASE TO BE ONE PIECE ON EACH SEGMENT OF WALL, BOTH SIDES OF THE WALL TO SIT DIRECTLY ON FLOOR. REFER TO FINISH SCHEDULE.

M. PAINT WALLS AND BULKHEADS IN CORRIDORS WITHIN PROJECT SCOPE. REFER TO FINISH SCHEDULE.

FLOOR PLAN LEGEND & SYMBOLS

CW	GLAZING TYPE TAG	1	NEW NOTE REFERENCE TAG
PIA	WALL TYPE TAG		IND PRIMARY SCOPE OF WORK
PI+	WALL TYPE TAG (TO BE V.F. BY CONTRACTOR)		SCOPE OF WORK
0.000	SPOT ELEVATION (PROPOSED FLOOR ELEVATION DATUM)		SHELL SPACE - FIT OUT BY OTHERS
0.000	SPOT ELEVATION (EXISTING FLOOR ELEVATION DATUM)		MAKE GOOD EXISTING FLOOR
	EXISTING WALL TO REMAIN		EXIST. UNEXCAVATED SPACE
	NEW PARTITION	DOOR	DOOR TAG
	NEW OR EXISTING RATED WALL TO BE MAINTAINED	EQ-0	SPECIALTY EQUIPMENT TAG
		AL	REPAIR SCOPE TAG (REFER TO A212A)

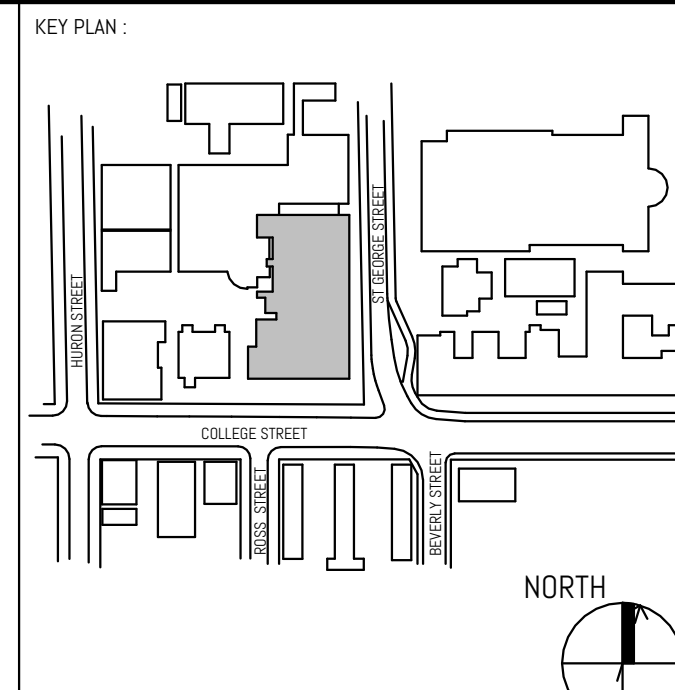

REVISION		
NO.	DATE	DESCRIPTION
1	08/20/2024	CLIENT REVIEW
2	09/10/2024	CLIENT REVIEW
3	10/02/2024	CLIENT REVIEW
4	11/01/2024	PROPOSED ISSUANCE
5	11/15/2024	BUILDING PERMIT
6	12/15/2024	PER REVIEW
7	01/20/2025	PER REVIEW
8	01/21/2025	ISSUED FOR BID
9	03/14/2025	BID ADDENDUM #2
10	03/20/2025	BID ADDENDUM #3



PROJECT: UNIVERSITY OF TORONTO HEALTH & WELLNESS CENTRE AT KOFFLER RENOVATION

214 College Street, Toronto, ON M5T 3A2

SHEET CONTENTS: ENLARGED 2ND FLOOR PLAN

PROJECT NUMBER: 23-011 (P143-19-100)

DRAWING SCALE: 1:50

DRAWN BY: NE CHECKED BY: AF DATE: 2025-03-31

SHEET NO: A213

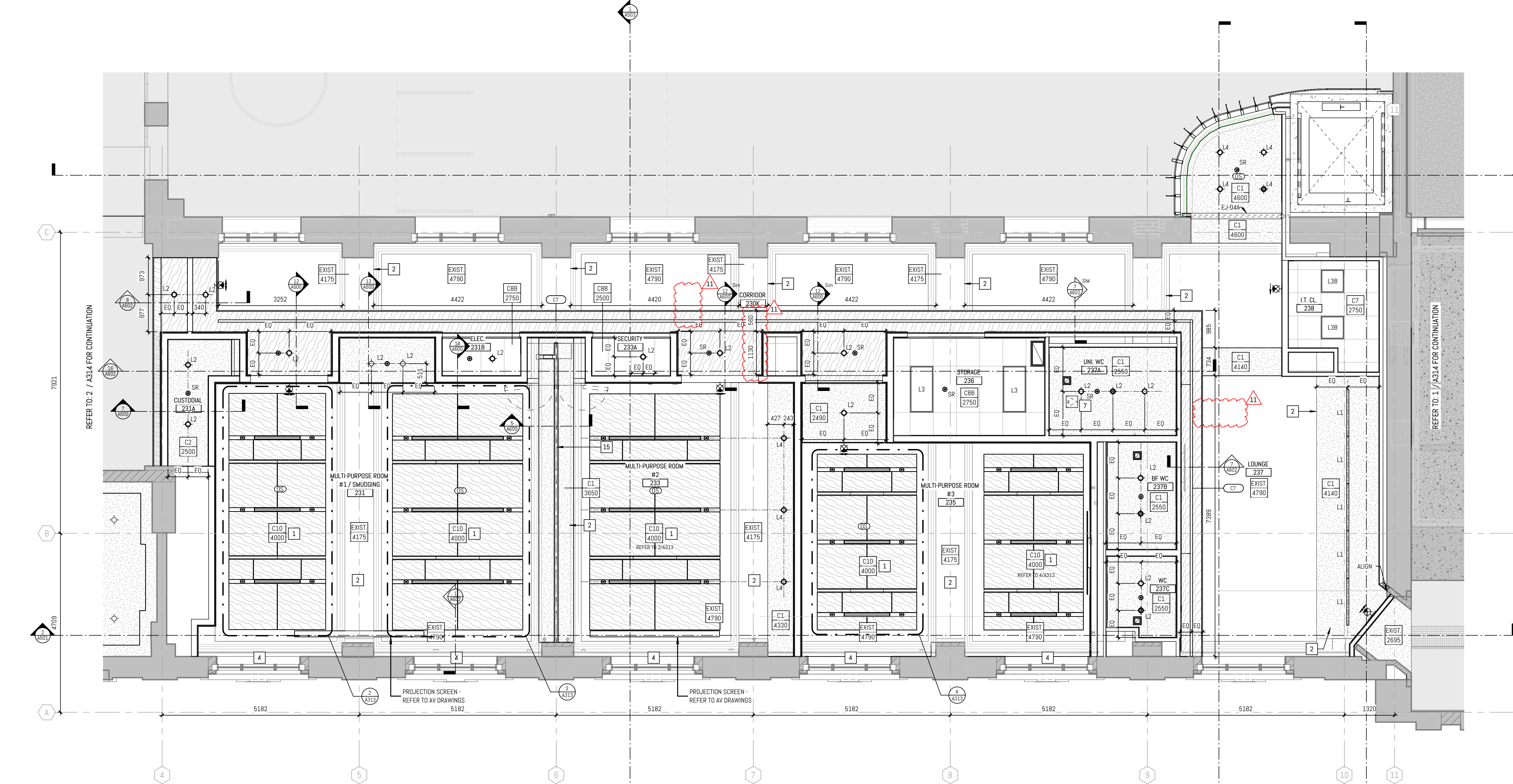

1 2D FLOOR ENLARGED REFLECTED CEILING PLAN - EAST
A313 1:50 Ref. U/A313

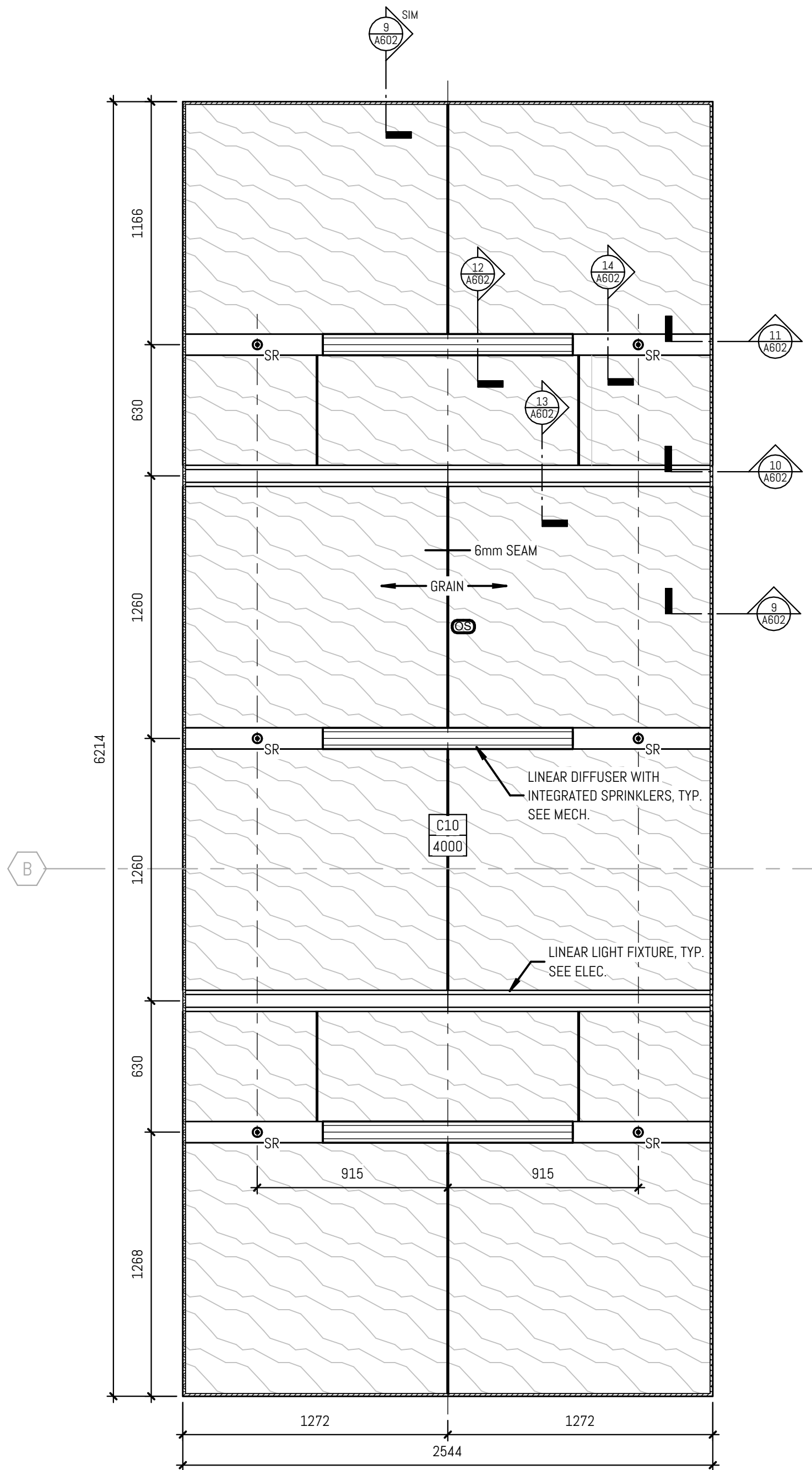

2 MULTI-PURPOSE ROOM #1 / SMUDDING - ENLARGED RCP
A313 1:20 Ref. U/A313

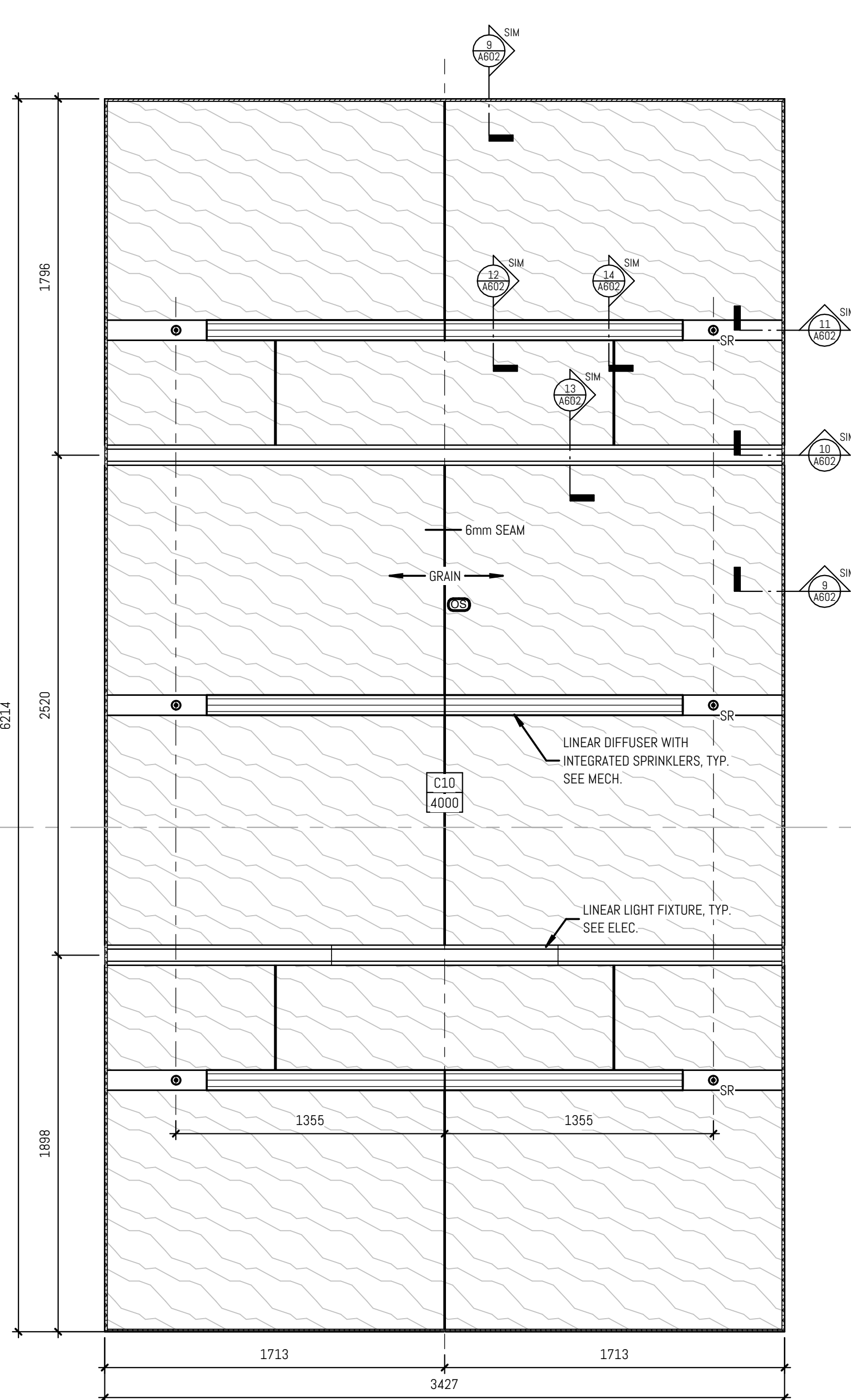

3 MULTI-PURPOSE ROOM #1/2 - ENLARGED RCP
A313 1:20 Ref. U/A313

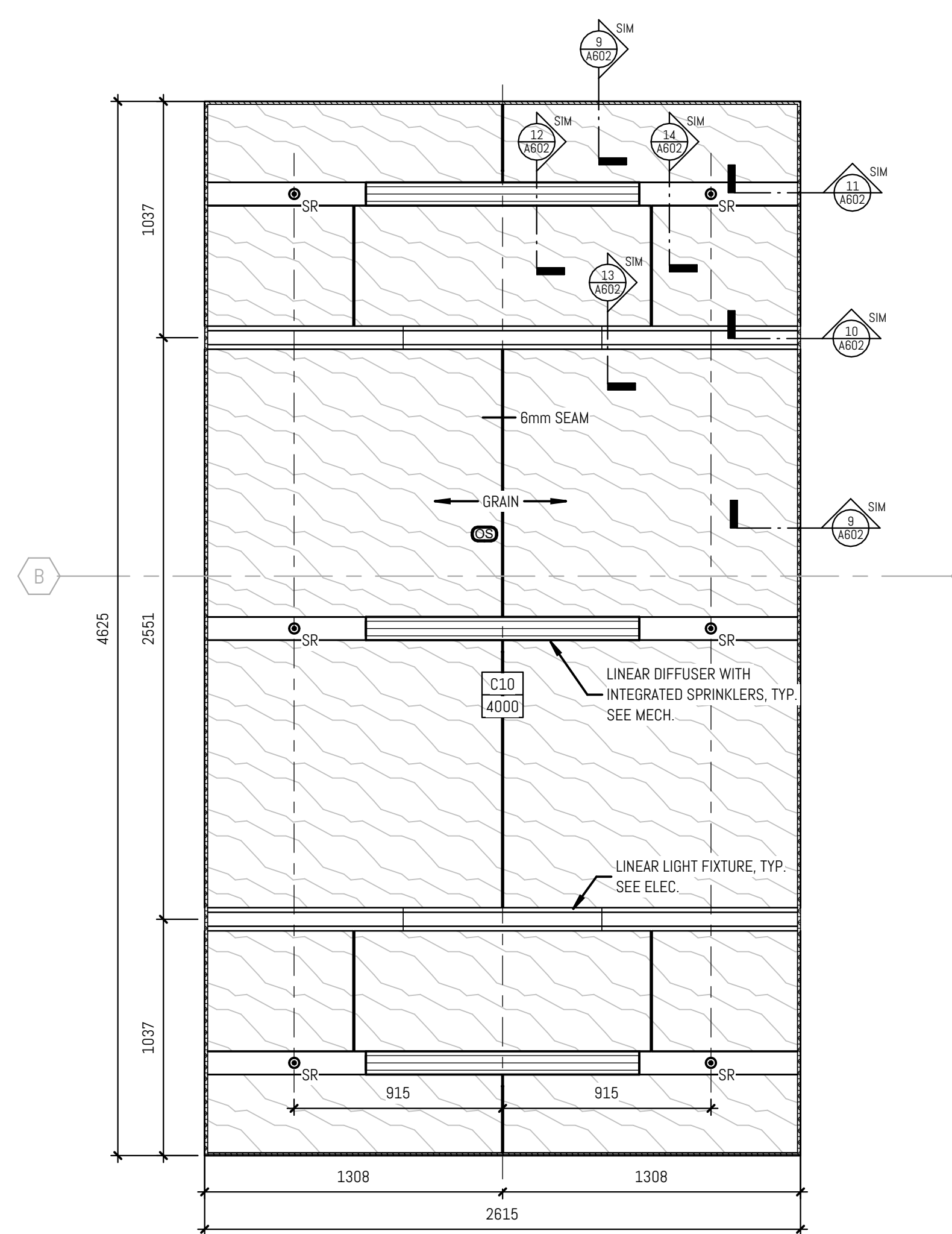

4 2D FLOOR ENLARGED REFLECTED CEILING PLAN - EAST - ENLARGED RCP
A313 1:20 Ref. U/A313

NEW WORK - ENLARGED RCP NOTES	
NOTE	DESCRIPTION
1	ACOUSTIC WOOD PANEL CEILING - REFER TO DETAILS.
2	PATCH AND REPAIR EXISTING PLASTER BEAM AND MOLDING. PAINT TO MATCH EXISTING.
3	PROVIDE NEW MANUAL ROLLER SHADES.
4	PROVIDE NEW AUTOMATED ROLLER SHADES. REFER TO ELECTRICAL.
6	7A-305mm x 305mm, 8B-457mm x 457mm ACCESS DOOR. COORDINATE LOCATION WITH MECHANICAL ON SITE.
7	7A-305mm x 305mm, 7B-457mm x 457mm RECESSED ACCESS DOOR TO RECEIVE GWB. COORDINATE LOCATION WITH MECHANICAL ON SITE.
8	480mm x 480mm FIRE RATED ACCESS DOOR. COORDINATE LOCATION WITH MECHANICAL ON SITE.
9	GENERAL NOTE: ALL FLOORS: EXISTING GWB AND PLASTER CEILINGS, BULKHEADS AND PLASTER FINISHED BEAMS TO RECEIVE NEW PAINT FINISH. REFER TO FINISHES SCHEDULE.
10	GENERAL NOTE (3RD FLOOR): APPLY NEW PAINT FINISH TO ALL EXPOSED ROOF STRUCTURE. REFER TO FINISHES SCHEDULE.
11	SEE NOTE 8 EXCEPT FINISHES TO MATCH EXISTING.
12	PATCH, REPAIR AND MAKE GOOD ALL AREAS DISTURBED BY THE OPERATION OF THE WORK TO RECEIVE PAINT TO MATCH EXISTING.
14	CAMERA OVER ISLAND, CEILING MOUNTED. ALIGN WITH BOTTOM OF RANGE HOOD. REFER TO ELECTRICAL AND AV.
15	TRACK, TEMPERED ALUMINUM OR STEEL TRACK SUPPORTED BY THREADED RODS. TO BE ENGINEERED BY CONTRACTOR.
16	TYPE 1 RECIRCULATING HOOD COMPLETE WITH INTEGRAL FIRE SUPPRESSION SYSTEM. ALIGN EAST SIDE OF EXHAUST TO EDGE OF MILLWORK. REFER TO MECHANICAL DRAWINGS.
17	REINSTATE GWB CEILING FINISH AND ASSOCIATED FIXTURES TO MATCH EXISTING UPON COMPLETION OF STRUCTURAL WORK. REFER TO STRUCTURAL.
18	GENERAL NOTE FOR GROUND FLOOR AND 2ND LEVEL RCP: SUPPLY AND INSTALL NEW FIRE SPRAY SYSTEM TO THE UNDERSIDE OF EXISTING SLAB AND SUPPORTING STRUCTURE - CEILING TYPE EX-F1 (SOUTH OF GRID 11) AND CEILING TYPE EX-F2 (NORTH OF GRID 11).
19	GENERAL NOTE FOR THE THIRD LEVEL RCP (NORTH OF GRID 12): SUPPLY AND INSTALL NEW PAINT FINISH TO THE STEEL ROOF STRUCTURE AND GYPSUM SHEATHING BOARD.
20	SUPPLY AND INSTALL FIRE RATED ROLLER SHUTTER. REFER TO STRUCTURE AND ELECTRICAL.
21	EXISTING SKYLIGHT.
22	MAKE GOOD EXISTING GWB CEILING AND APPLY NEW PAINT FINISH.
25	STUDENT SUCCESS (RM 150) GENERAL NOTE: CORNICE AND CEILING AREAS UNDER REPAIR TO RECEIVE NEW PAINT FINISH TO MATCH EXISTING.
26	STAIR 11 GENERAL NOTE: EXISTING CEILINGS, UNDERSIDE OF STAIR LANDINGS AND STEP RAILS, BULKHEADS AND CORNICES TO RECEIVE NEW PAINT FINISH. REFER TO FINISHES SCHEDULE.

GENERAL NOTES-NEW WORK	
A.	MAKE GOOD ALL EXISTING WALL SURFACES DAMAGED DURING REMOVALS AND CONSTRUCTION.
B.	NEW FLOOR FINISHES. REFER TO FINISH SCHEDULE.
C.	NEW DOOR & DOOR FRAME. REFER TO DOOR SCHEDULES.
D.	PANT ALL EXISTING DOORS AND DOOR FRAMES.
E.	PROVIDE FIRESTOPPING TO ALL NEW FLOOR SERVICE PENETRATIONS. REFER TO MECH AND ELEC DWGS FOR LOCATIONS OF PENETRATIONS.
F.	PROTECT ALL EXISTING FINISHES, LANDINGS, STAIRS, HANDRAILS & GUARDRAILS DURING CONSTRUCTION.
G.	CLEAN AND PAINT EXISTING PIPE & MECH. DUCTS AS REQUIRED.
H.	THIS DRAWING IS TO BE READ IN CONJUNCTION WITH THE MECHANICAL & ELECTRICAL DRAWINGS.
I.	WHERE DISSIMILAR COMPONENTS SUCH AS PUSH BUTTON AND KEY SWITCH ARE INTO FIRE-RATED ASSEMBLIES, ENSURE CONTINUITY OF FIRE SEPARATIONS BY BONDING ELEMENTS WITH GYPSUM BOARD AND FRAMING TO SUIT AUTHORITIES JURISDICTION.
J.	CONTRACTOR TO PATCH, REPAIR AND MAKE GOOD ALL AREAS DISTURBED BY THE OPERATION OF THE WORK AND DISTURBED BY THE WORK OF OTHER TRADES (MECH, ELEC, AV, & ETC.) MATERIALS AND FINISHES TO MATCH EXISTING UNLESS NOTED OTHERWISE.
K.	FILL NEW FLOOR OPENINGS WITH NON SHRINK GROUT. REFER TO MECH AND ELEC DWGS.
L.	NEW DRYWALL PARTITIONS AND EXISTING PARTITIONS WITHIN PROJECT C/W NEW BASE. NEW BASE TO BE ONE PRICE ON EACH SEGMENT OF WALL, BOTH SIDES OF THE WALL TO SIT DIRECTLY ON FLOOR. REFER TO FINISH SCHEDULE.
M.	PANT WALLS AND BULKHEADS IN AND CORRIDORS WITHIN PROJECT SCOPE. REFER TO FINISH SCHEDULE.

RCP LEGEND & SYMBOLS

	CEILING MATERIAL TYPE		DIFFUSERS. SEE MECH. DWGS.
	CEILING HEIGHT		GRILLES. SEE MECH. DWGS.
	NEW ACT GRID		OCCUPANCY SENSOR. SEE ELEC. DWGS.
	NEW GWB CEILING		RECESSED LOUDSPEAKERS. SEE ELEC. & AV.
	SPRINKLER HEAD. SEE MECH. DWGS.		RECESSED SOUND MASKING SPEAKER. SEE ELEC. & AV.
	POTLIGHT FIXTURES. SEE ELEC. DWGS.		N/C PRIMARY SCOPE OF WORK.
	PENDANT LIGHT FIXTURES. SEE ELEC. DWGS.		SCOPE OF WORK.
	LINEAR LIGHT FIXTURES. SEE ELEC. DWGS.		EMERGENCY.
	WALL-MOUNTED EXIT SIGN.		1HR RATED BULKHEAD.
	CEILING MOUNTED EXIT SIGN.		ACCESS PANEL.

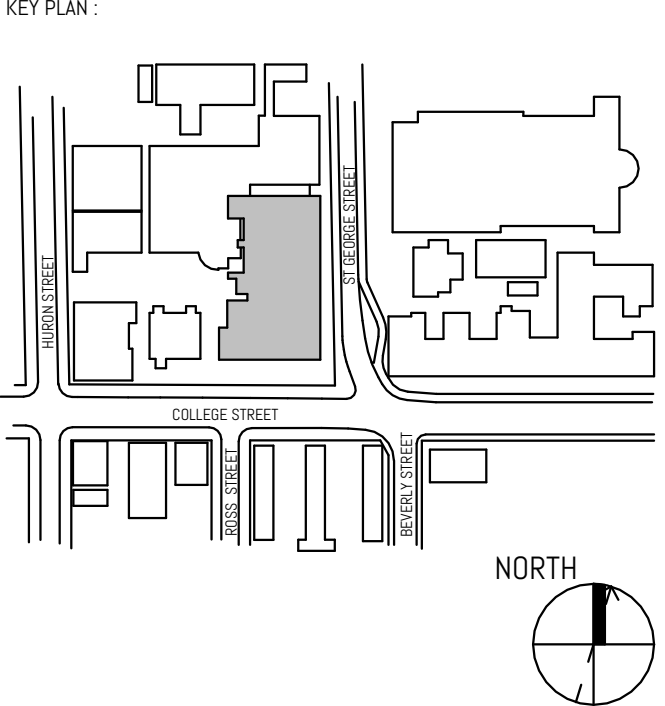

REVISION		
NO.	DATE	DESCRIPTION
1	08/20/2024	CLIENT REVIEW
2	09/02/2024	COSTING SET
3	10/04/2024	CLIENT REVIEW
4	11/01/2024	PROPOSED ISSUANCE
5	11/10/2024	BUILDING PERMIT
6	12/10/2024	PER REVIEW
7	01/20/2025	PER REVIEW
8	01/11/2025	ISSUED FOR BID
9	01/20/2025	BID ADDENDUM #3
10	01/20/2025	BID ADDENDUM #4
11	03/28/2025	BID ADDENDUM #5

ENFORM
architects
ENFORM Architects Inc.
1304 Bloor Street East, Suite 2010
Toronto, Ontario, Canada M4W 2B7
Tel: 416-467-7523
www.enformarchitects.com

SEAL

UNIVERSITY OF
TORONTO

PROJECT:
UNIVERSITY OF TORONTO
HEALTH & WELLNESS CENTRE
AT KOFFLER RENOVATION

214 College Street, Toronto,
ON M5T 3A2.

SHEET CONTENTS:
ENLARGED RCP - LEVEL 02

PROJECT NUMBER:
23-011 (P143-19-100)

DRAWING SCALE:
1:50

DRAWN BY: NE
CHECKED BY: AF
DATE: 2025-01-31

SHEET NO:
A313

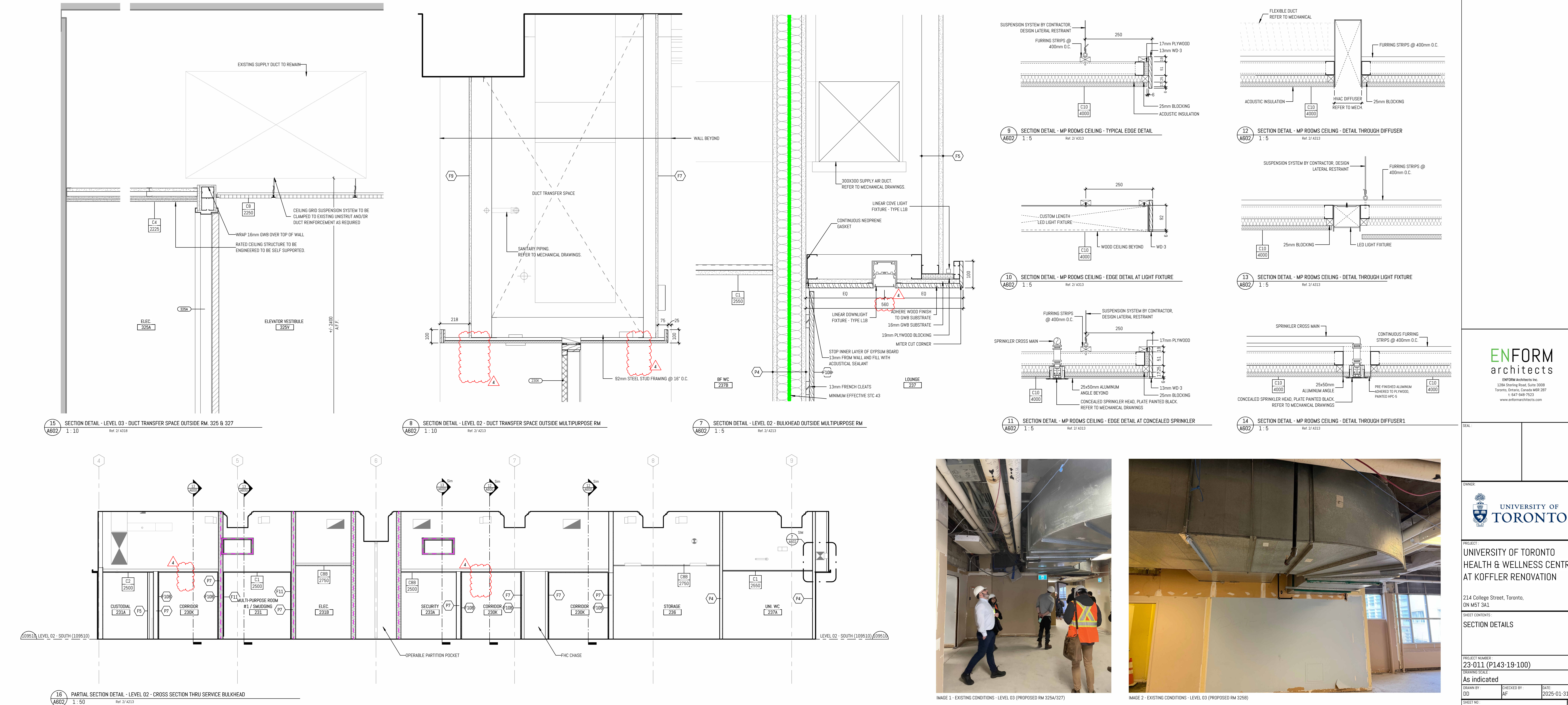
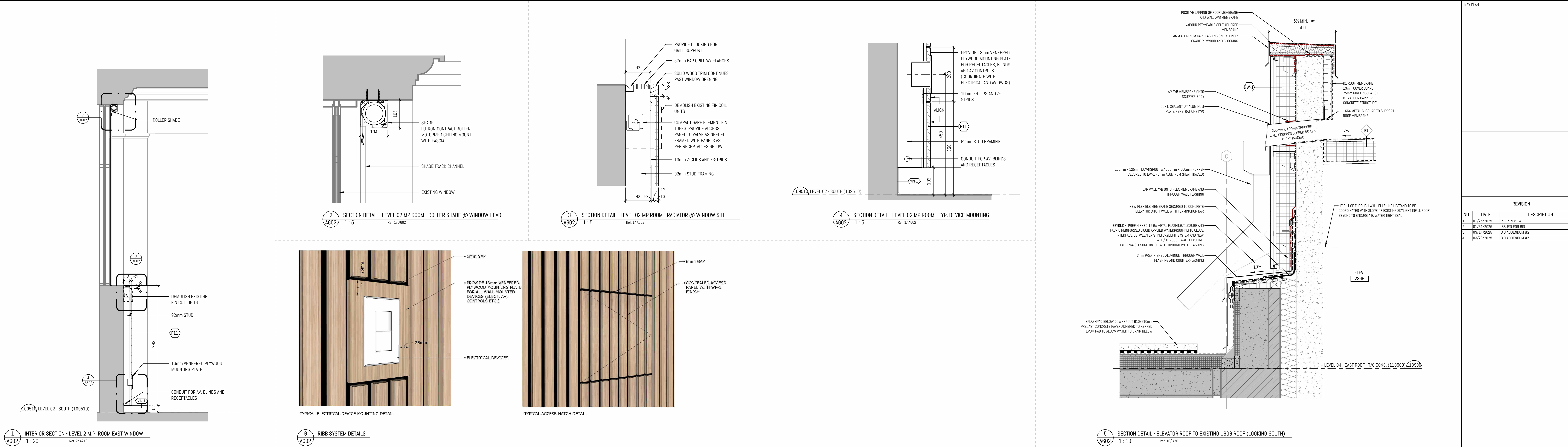

REVISION		
NO.	DATE	DESCRIPTION
1	01/25/2025	REVIEW
2	01/21/2025	ISSUED FOR BID
3	03/12/2025	BID ADDENDUM #2
4	03/26/2025	BID ADDENDUM #5

OWNER: UNIVERSITY OF TORONTO

PROJECT: UNIVERSITY OF TORONTO HEALTH & WELLNESS CENTRE AT KOFFLER RENOVATION

214 College Street, Toronto, ON M5T 3A2

SHEET CONTENTS: SECTION DETAILS

PROJECT NUMBER: 23-011 (P143-19-100)

DRAWING SCALE: As indicated

DRAWN BY: DD CHECKED BY: AF DATE: 2025-01-31

SHEET NO: A602

BID ADDENDUM

PROJECT NAME: **HEALH AND WELLNESS CENTRE RENOVATION AT KOFFLER**

COMPANY: **ENFORM ARCHITECTS**

ATTENTION: **Alan Fraser**

PROJECT NO.: **21590.003.E.001**

DATE: **2025-03-28**

BID ADDENDUM NO.: **#05**

ISSUED BY: **Wun Yan Chow**

The following amendments are hereby made as part of the Contract Documents. The following revisions and/or additions shall be made to contract documents and the cost shall be included in the Tender Price.

1.0 DRAWINGS

1.1 Refer to E024 RISER DIAGRAM (included herein)

- 1.1.1 Provide additional requirement to connect lighting control system to fire alarm system such that upon fire alarm activation, all lighting to be brought to full brightness.
- 1.1.2 Clarified specification for wall occupancy sensor.

1.2 Refer to E401-A LEVEL 01 – LIGHTING CONTROL PLAN (included herein)

- 1.2.1 Removed ALC/LCM from service rooms (elec/IT). Typ. of 2.
- 1.2.2 Revised 125, 126A LCM to ALC.

1.3 Refer to E402-A LEVEL 02 – LIGHTING CONTROL PLAN (included herein)

- 1.3.1 Removed ALC/LCM from service rooms (elec/IT). Typ. of 3.
- 1.3.2 Revised #230K, #240 LCM to ALC.
- 1.3.3 Provide one new dimmer in #280, #245K,
- 1.3.4 Clarified zoning throughout.

1.4 Refer to E403-A LEVEL 03 – LIGHTING CONTROL PLAN (included herein)

- 1.4.1 Removed ALC/LCM from service rooms (elec/IT). Typ. of 5.
- 1.4.2 Revise toggle switch to OS in 399C



- 1.4.3 Clarified control type in #398, #399A.
- 1.4.4 Provide LCM and dimmer for L2 lighting outside #369.
- 1.4.5 Provide LCM for L9 lighting in #397K.
- 1.4.6 Revised LCM to ALC in #360.
- 1.4.7 Provide OS in #363, #365, #367, #369.
- 1.4.8 Clarified zoning throughout.

2.0 CLARIFICATION

- 2.1.1 Coordination

END OF ELECTRICAL BID ADDENDUM

21590.003.E.001.a005

LIGHTING CONTROL DEVICE SCHEDULE		
TYPE	DESCRIPTION	MANUFACTURER/CATALOGUE NO.
OS A	24V DUAL TECH LOW VOLTAGE OCCUPANCY SENSOR	WATTSTOPPER DT-325 CW
OS	ENCELUM WIRED OCCUPANCY SENSOR	56356-EN-SCPPH-1505-G82
OS HB	ENCELUM WIRED HIGH BAY OCCUPANCY SENSOR	56357-EN-SCPPH-HB-G82
D	ENCELUM 3 SCENE WALL STATION	ENCELUM EN-WS-SC3-G82-WH
D ₀₂	ENCELUM 5 SCENE WALL STATION	ENCELUM EN-WS-SC5-G82-WH
D ₀₃	ENCELUM WALL DIMMER	ENCELUM EN-WS-4B-G82-WH
D ₀₄	ENCELUM WALL SWITCH (ON/OFF ONLY)	ENCELUM EN-WS-2B-G82-WH
D ₀₅	ENCELUM TOUCHSCREEN	ENCELUM KM4
OS	WALL MOUNTED OCCUPANCY SENSOR	WATTSTOPPER DW-100-24-W CW ENCELUM SENSOR INTERFACE MODULE EN-M-G82-X (X) EN-ECU-G4-P80 (EXTEND)
WM	WIRED MANAGER	
ALC	AREA LIGHTING CONTROLLER	ENCELUM EN-ALC-1R10V-G82-BK
LCM	LIGHTING CONTROL MODULE	ENCELUM EN-ILCM-1R10V-G82-BK

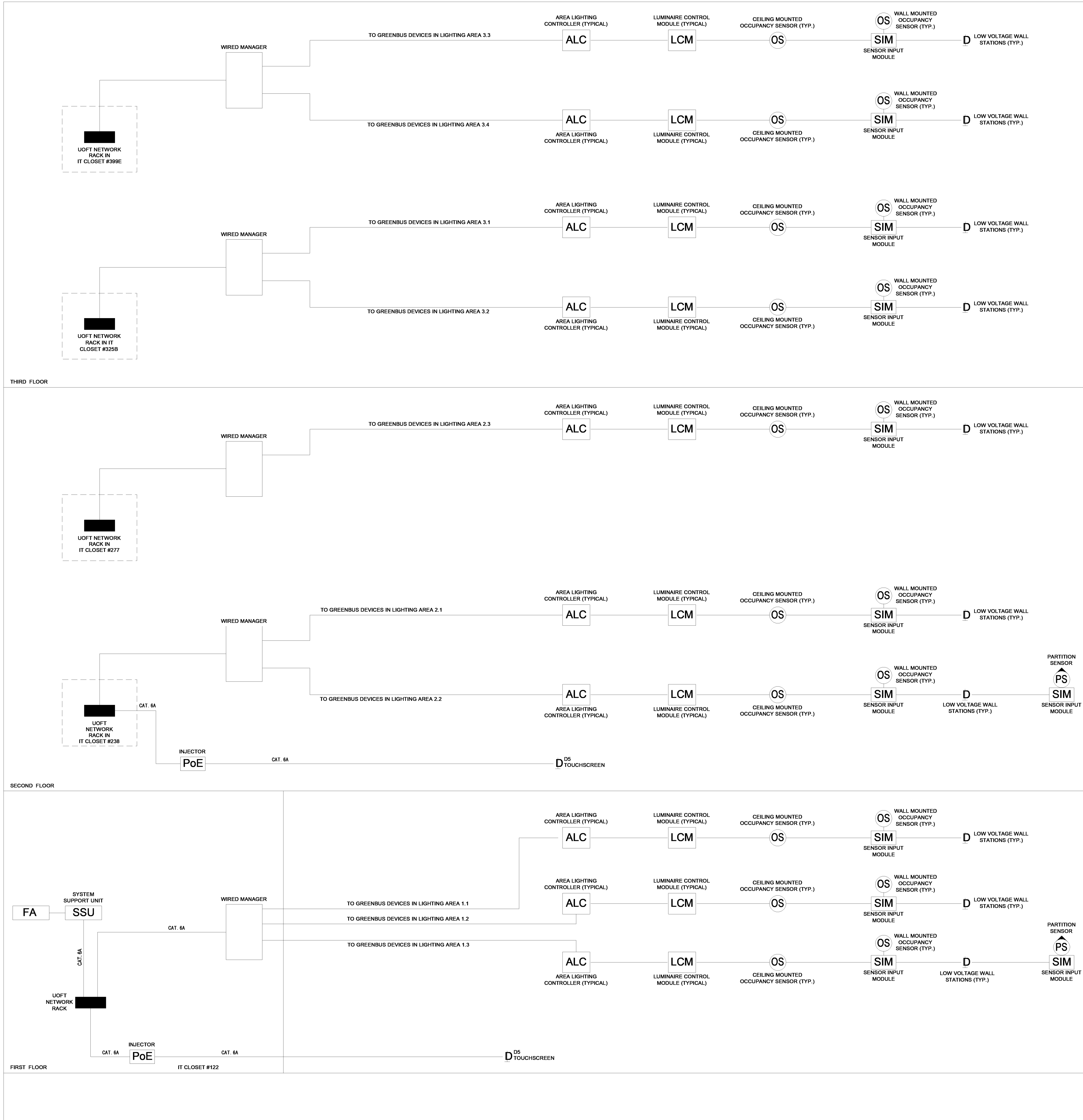

GENERAL NOTE:

- ENCELUM LIGHTING CONTROL SYSTEM IS A LONG LEAD ITEM. THE EXPECTED DELIVERY TIME CAN VARY BETWEEN 3 TO 6 MONTHS. CONTRACTOR IS ADVISED TO REVIEW THE DRAWINGS AND PLACE PURCHASE ORDER AS SOON AS POSSIBLE AFTER AWARDING THE CONTRACT, IN ORDER TO AVOID ANY DELAYS TO PROJECT SCHEDULE.
- REFER TO ELECTRICAL SPECIFICATION AND ALLOW FOR ADDITIONAL VISITS OF LIGHTING CONTROL SPECIALIST AS REQUIRED. INCLUDE ALL ASSOCIATED COST IN TENDER PRICE AS REQUIRED.

LIGHTING CONTROL NOTES:

- EXACT LOCATION OF DEVICES TO BE CONFIRMED ON SITE.
- PROVIDE ENGRAVING KIT FOR ALL WALL BUTTONS, AS REQUIRED.
- DEVICES IN EACH ROOM SHALL OPERATE WITH OPEN TOPOLOGY AND CAN BE REARRANGED.
- PROVIDE STAINLESS STEEL COVER PLATE FOR WALL STATIONS.
- ALL CONTROL DEVICES TO BE INSTALLED WITHIN BACKBOXES AS REQUIRED.
- ALL LOW VOLTAGE AND CONTROL WIRING SHALL BE INSTALLED INSIDE FMT CONDUITS.
- CONTRACTOR MUST ADHERE TO ENCELUM DRAWINGS. ANY MODIFICATIONS TO ENCELUM DRAWINGS REQUIRE FACTORY APPROVAL.
- SENSORS MUST BE INSTALLED AS PER INDUSTRY STANDARD. REFER TO MANUFACTURER INSTRUCTION SHEET INCLUDED WITH SENSOR HARDWARE. ALL SENSORS MUST BE MOUNTED AT LEAST 6 FEET AWAY FROM AIR VENTS & HEAT EXCHANGERS.
- UNLESS OTHERWISE NOTED, ALL SENSORS WILL OPERATE AUTO ON, AUTO OFF WITH A TIMEOUT OF 11 MINUTES.
- UNLESS OTHERWISE NOTED, ALL ENCELUM WIRED MANAGERS SHOULD BE CONNECTED TO NORMAL POWER.
- COORDINATE WITH ENCELUM TECHNICIAN TO ASSIGN SWITCHES TO THE RESPECTIVE FUTURE GROUPING, AS INDICATED ON LIGHTING ZONES LAYOUT.
- ENCELUM WIRED MANAGER (M), SYSTEM SUPPORT UNIT (SSU) AND WIRELESS MANAGER (WM) IS TO BE CONNECTED TO FAS NETWORK. ONE IP ADDRESS PER DEVICE MUST BE PROVIDED TO ENCELUM PRIOR TO SYSTEM START UP.
- NETWORK RUNS MUST NOT EXCEED 100M (328FT.). ANY MODIFICATIONS TO ENCELUM DRAWINGS REQUIRE FACTORY APPROVAL.
- REFER TO THE ENCELUM CONTRACTOR'S INSTALLATION GUIDE FOR SYSTEM INFORMATION, CUT SHEETS, AND WIRING DIAGRAMS.
- SYSTEM NEEDS TO BE TESTED PRIOR TO REQUESTING SYSTEM STARTUP SERVICES. PLEASE REFER TO ENCELUM CONTRACTOR MANUAL FOR TESTING PROCEDURE USING GREENBUS II TESTER AND/OR EEM 64 INSTALLATION MODE.
- END USER NETWORK ACCESS TO THE ENCELUM SERVER (SSU) MUST BE ARRANGED PRIOR TO SYSTEM TRAINING.
- ENCELUM PHASE CUT DIMMING MODULE (PCDM) HAS A MAXIMUM OUTPUT RATING OF 120 VAC, 450W, 3.8A MAX.
- USE MINIMUM 3/4" CONDUIT FOR GREENBUS CABLEING.
- ALLOW FOR THE COST TO PROVIDE POE INJECTORS AS REQUIRED.
- ALLOW FOR SYSTEM INTEGRATION TO LINK ENCELUM SERVER (INCLUDING BUT NOT LIMITED TO GRAPHIC SET UP, DATA COLLECTION, ETC).
- DIMMING WIRING SHALL BE PROVIDED IF FUTURE COMES WITH DIMMABLE DRIVER.
- REFER TO LIGHTING CONTROL PLANS E401-A, 402-A FOR DEVICE TYPES/KEY.
- LIGHTING CONTROL SYSTEM SHALL BE CONNECTED TO FIRE ALARM SYSTEM SUCH THAT UPON FIRE ALARM ACTIVATION, LIGHTING CONTROL SYSTEM SHALL INITIATE AN EMERGENCY SEQUENCE TO BRING ALL LIGHTS TO FULL BRIGHTNESS. ONCE FIRE ALARM EVENT IS RESOLVED, LIGHTING LEVELS SHALL RETURN TO THE PREVIOUS STATE.

PARTITION SENSORS NOTES:

- THE PARTITION SENSOR MUST PROVIDE A 'HIGH' SIGNAL WHEN AT CLOSED STATE AND THE ROOMS SHOULD ACT/OPERATES SEPARATELY.
- THE PARTITION SENSOR MUST PROVIDE A 'LOW' SIGNAL WHEN AT OPEN STATE AND THE ROOMS SHOULD ACT/OPERATES COMBINED.

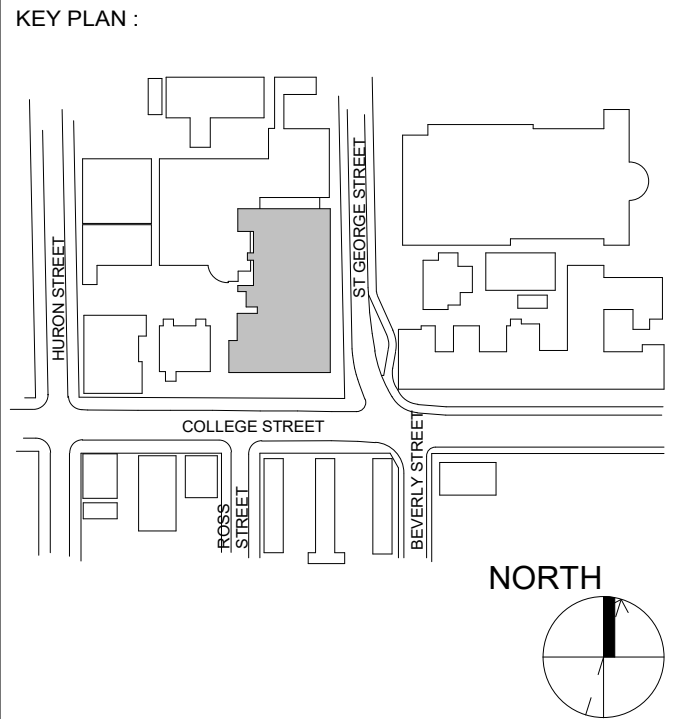

REVISION		
NO.	DATE	DESCRIPTION
1	2024-05-04	ISSUED FOR RFP
2	2024-11-15	PERMIT
3	2024-12-04	ISSUED FOR FAS REVIEW
4	2024-12-20	ISSUED FOR FAS REVIEW
5	2025-01-24	ISSUED FOR FAS REVIEW
6	2025-01-31	ISSUED FOR BID
7	2025-03-25	BID ADDENDUM #04
11	2025-03-28	BID ADDENDUM #05



SEAL :



PROJECT :
**HEALTH AND WELLNESS
CENTRE RENOVATION AT
KOFFLER**

214 COLLEGE ST.
TORONTO, ON M5T 3A1

SHEET CONTENTS :
RISER DIAGRAM

PROJECT NUMBER : 21590.003			
DRAWING SCALE: 1 : 100			
DRAWN BY: Author	CHECKED BY: Checker	DATE: Issue	Date
SHEET NO: E024	REV: 11		

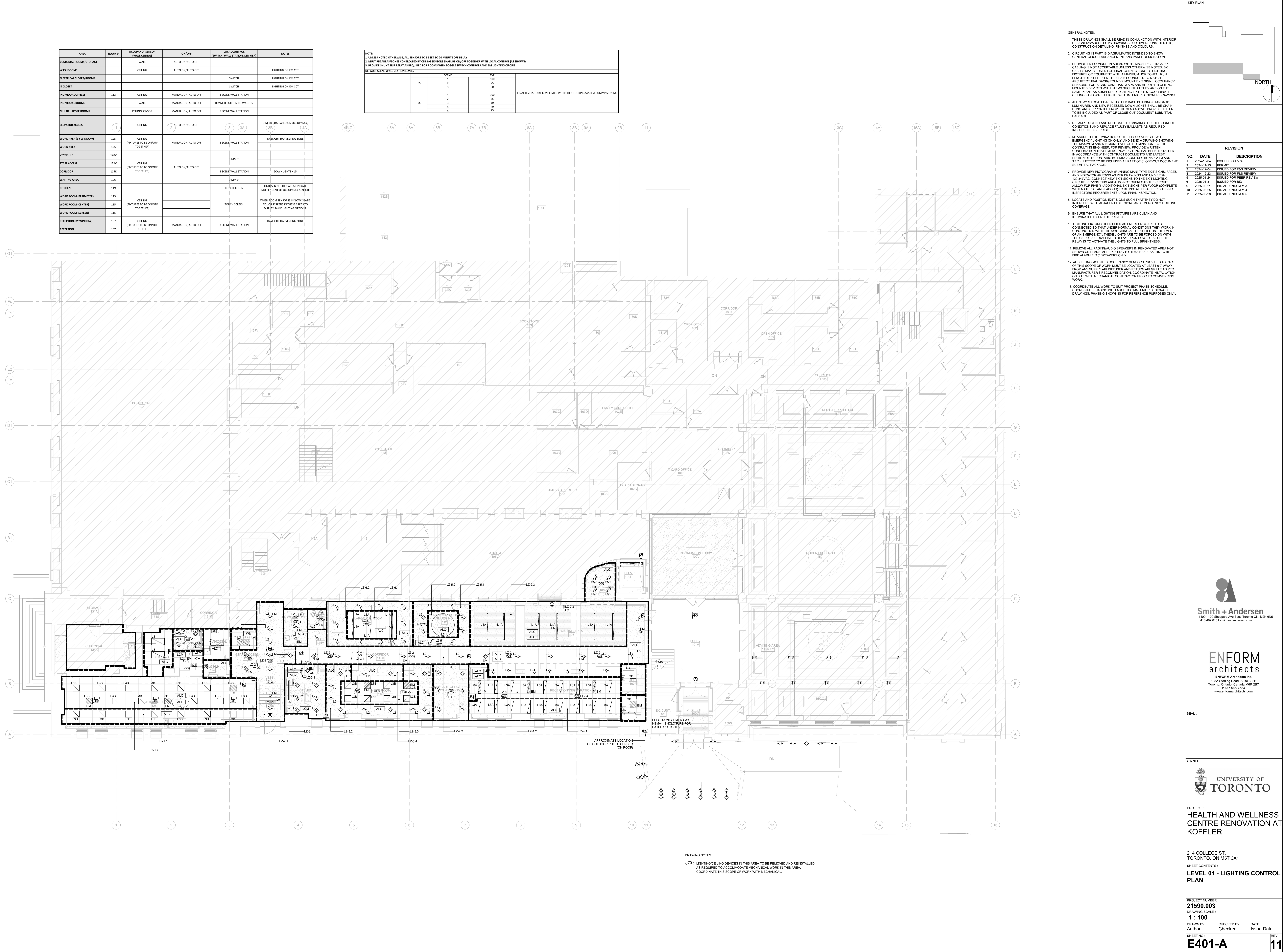

- GENERAL NOTES:
- THESE DRAWINGS SHALL BE READ IN CONJUNCTION WITH INTERIOR DESIGNER/ARCHITECT'S DRAWINGS FOR DIMENSIONS, HEIGHTS, CONSTRUCTION DETAILING, FINISHES AND COLOURS.
 - CIRCUITING IN PART IS DIAGRAMMATIC INTENDED TO SHOW GENERAL CIRCUIT ARRANGEMENT AND PANEL DESIGNATION.
 - PROVIDE EMT CONDUIT IN AREAS WITH EXPOSED CEILING. BX CABLEING IS NOT ACCEPTABLE UNLESS OTHERWISE NOTED. BX CABLES MAY BE USED FOR FINAL CONNECTIONS TO LIGHTING FIXTURES OR EQUIPMENT WITH A MAXIMUM HORIZONTAL RUN LENGTH OF 3 FEET (1 METER). PAINT CONDUITS TO MATCH ARCHITECTURAL BACKGROUNDS. MOUNT EXT. SENS. OCCUPANCY SENSORS, EXIT SIGNS, CAMERAS, WAPS AND ALL OTHER CEILING MOUNTED DEVICES WITH STREAS SUCH THAT THEY ARE ON THE SAME PLANE AS SUSPENDED LIGHTING FIXTURES. COORDINATE CEILING AND WALL HEIGHTS WITH INTERIOR DESIGNER DRAWINGS.
 - ALL NEW/RELOCATED/REINSTALLED BASE BUILDING STANDARD LUMINAIRES AND NEW RECESSED DOWN LIGHTS SHALL BE CHAIN HUNG AND SUPPORTED FROM THE SLAB ABOVE. PROVIDE LETTER TO BE INCLUDED AS PART OF CLOSE-OUT DOCUMENT SUBMITTAL PACKAGE.
 - RELAMP EXISTING AND RELOCATED LUMINAIRES DUE TO BURNOUT CONDITIONS AND REPLACE FAULTY BALLASTS AS REQUIRED. INCLUDE IN BASE PRICE.
 - MEASURE THE ILLUMINATION OF THE FLOOR AT NIGHT WITH EMERGENCY LIGHTING ON ONLY AND SEND A DRAWING SHOWING THE MAXIMUM AND MINIMUM LEVEL OF ILLUMINATION TO THE CONSULTING ENGINEER. FOR REVIEW. PROVIDE WRITTEN CONFIRMATION THAT EMERGENCY LIGHTING HAS BEEN INSTALLED IN ACCORDANCE WITH CONTRACT DOCUMENTS AND LATEST EDITION OF THE ONTARIO BUILDING CODE SECTIONS 3.2.7.3 AND 3.2.7.4. LETTERS TO BE INCLUDED AS PART OF CLOSE-OUT DOCUMENT SUBMITTAL PACKAGE.
 - PROVIDE NEW PICTOGRAM (RUNNING MAN) TYPE EXIT SIGNS, FACES AND INDICATOR ARROWS AS PER DRAWINGS AND UNIVERSAL 120 VAC. CONNECT NEW EXIT SIGNS TO THE EXIT LIGHTING CIRCUIT SERVING THIS AREA. DO NOT OVERLOAD THE CIRCUIT. ALLOW FOR FIVE (5) ADDITIONAL EXIT SIGNS PER FLOOR (COMPLETE WITH MATERIAL AND LUMINAIRES) TO BE INSTALLED AS PER BUILDING INSPECTORS REQUIREMENTS UPON FINAL INSPECTION.
 - LOCATE AND POSITION EXIT SIGNS SUCH THAT THEY DO NOT INTERFERE WITH ADJACENT EXIT SIGNS AND EMERGENCY LIGHTING COVERAGE.
 - ENSURE THAT ALL LIGHTING FIXTURES ARE CLEAN AND ILLUMINATED BY END OF PROJECT.
 - LIGHTING FIXTURES IDENTIFIED AS EMERGENCY ARE TO BE CONNECTED SO THAT UNDER NORMAL CONDITIONS THEY WORK IN CONJUNCTION WITH THE SWITCHING AS IDENTIFIED. IN THE EVENT OF AN EMERGENCY, THESE LIGHTS ARE TO BE FORCED ON WITH THE USE OF A UL-924 LISTED RELAY. UPON POWER FAILURE THE RELAY IS TO ACTIVATE THE LIGHTS TO FULL BRIGHTNESS.
 - REMOVE ALL PAGING/AUDIO SPEAKERS IN RENOVATED AREA NOT SHOWN ON PLANS. ALL 'EXISTING TO REMAIN' SPEAKERS TO BE FIRE ALARM/EGAC SPEAKERS ONLY.
 - ALL CEILING MOUNTED OCCUPANCY SENSORS PROVIDED AS PART OF THIS SCOPE OF WORK MUST BE LOCATED AT LEAST 10' AWAY FROM ANY SUPPLY AIR DIFFUSER AND RETURN AIR GRILLE AS PER MANUFACTURERS RECOMMENDATION. COORDINATE INSTALLATION ON SITE WITH MECHANICAL CONTRACTOR PRIOR TO COMMENCING WORK.
 - COORDINATE ALL WORK TO SUIT PROJECT PHASE SCHEDULE. COORDINATE PHASING WITH ARCHITECT/INTERIOR DESIGN/MECH. DRAWINGS. PHASING SHOWN IS FOR REFERENCE PURPOSES ONLY.

KEY PLAN:

REVISION		
NO.	DATE	DESCRIPTION
1	2024-05-04	ISSUED FOR SOI
2	2024-11-15	PERMIT
3	2024-12-24	ISSUED FOR FAS REVIEW
4	2024-12-23	ISSUED FOR FAS REVIEW
5	2025-01-24	ISSUED FOR PEER REVIEW
6	2025-01-31	ISSUED FOR BID
9	2025-03-21	BID ADDENDUM #03
10	2025-03-25	BID ADDENDUM #04
11	2025-03-28	BID ADDENDUM #05

Smith + Andersen
1100 - 100 Sheppard Ave East, Toronto ON M2N 6N5
416-467-8105 smithandandersen.com

ENFORM architects Inc.
1284 Sheppard Road, Suite 1002B
Toronto, Ontario, Canada M8R 2B7
1-844-648-7523
www.enformarchitects.com

SEAL:

UNIVERSITY OF TORONTO

PROJECT:
HEALTH AND WELLNESS CENTRE RENOVATION AT KOFFLER

214 COLLEGE ST.
TORONTO, ON M5T 3A1

SHEET CONTENTS:
LEVEL 01 - LIGHTING CONTROL PLAN

PROJECT NUMBER:
21590.003

DRAWING SCALE:
1 : 100

DRAWN BY:
Author

CHECKED BY:
Checker

DATE:
Issue Date

SHEET NO:
E401-A

REV:
11

AREA	ROOM #	OCCUPANCY SENSOR (WALL/CEILING)	ON/OFF	LOCAL CONTROL (SWITCH, WALL STATION, DIMMER)	NOTES
CUSTOMER ROOMS/STORAGE		WALL	AUTO ON/AUTO OFF		
WASHROOMS		CEILING	AUTO ON/AUTO OFF		LIGHTING ON EM CCT
ELECTRICAL CLOSET/ROOMS				TOGGLE SWITCH	LIGHTING ON EM CCT
IT CLOSET				TOGGLE SWITCH	LIGHTING ON EM CCT
LOUNGE	237	CEILING	AUTO ON/AUTO OFF	3 SCENE WALL STATION	DIM TO 50% DURING 12H HOURS BASED ON OCCUPANCY. TURN OFF DURING 'OFF' HOURS
CONSULTING/EXAM ROOMS		CEILING	MANUAL ON, AUTO OFF	DIMMER (L3, D3) DIMMER (L2, D2) SWITCH (L4, D4)	OCCUPANCY SENSOR TO CONTROL ALL LIGHTS IN ROOM. NOT ALL ROOMS HAVE ALL LIGHTING TYPES.
ELEVATOR ACCESS	1	CEILING	AUTO ON/AUTO OFF		DIM 100% BASED ON OCCUPANCY
MULTIPURPOSE ROOM (BY WINDOW)	231	CEILING	MANUAL ON, AUTO OFF	TOUCH SCREEN	WHEN ROOM SENSOR IS IN 'LOW' STATE, TOUCH SCREENS WILL DISPLAY SAME OPTIONS. WINDOW ZONES WILL OPERATE TOGETHER. INTERIOR ZONES WILL OPERATE TOGETHER. OCCUPANCY SENSORS WILL CONTROL BOTH ZONES.
MULTIPURPOSE ROOM (BY WINDOW)	231	CEILING	MANUAL ON, AUTO OFF	TOUCH SCREEN	
MULTIPURPOSE ROOM (BY WINDOW)	231	CEILING	MANUAL ON, AUTO OFF	TOUCH SCREEN	
MULTIPURPOSE ROOMS	235	CEILING	MANUAL ON, AUTO OFF	TOUCH SCREEN	
MULTIPURPOSE ROOMS	235	CEILING	MANUAL ON, AUTO OFF	TOUCH SCREEN	
LOBBY	240K	CEILING	AUTO ON/AUTO OFF		DIM TO 50% DURING 12H HOURS BASED ON OCCUPANCY. TURN OFF DURING 'OFF' HOURS
MEETING ROOM (BY WINDOW)	253	CEILING	MANUAL ON, AUTO OFF	3 SCENE WALL STATION	DAYLIGHT HARVESTING ZONE
WAITING AREA	240			DIMMER	
PUBLIC CORRIDOR (SOUTH)	245K	CEILING	AUTO ON/AUTO OFF		
PUBLIC CORRIDOR (NORTH)	245K			DIMMER	

STAFF CORRIDOR	277K			AUTO ON/AUTO OFF	
STAFF LOUNGE/ANTICHENETTE	280	CEILING		MANUAL ON/AUTO OFF	DIMMER
STAFF LOUNGE/ANTICHENETTE	280			MANUAL ON/AUTO OFF	WALL SWITCH
RECEPTION	242	CEILING		MANUAL ON, AUTO OFF	3 SCENE WALL STATION
RECEPTION					UNDER CABINET LIGHT

NOTE:
1. UNLESS NOTED OTHERWISE, ALL SENSORS TO BE SET TO 30 MINUTE OFF DELAY
2. WAITING AREAS/ZONES CONTROLLED BY CEILING SENSORS SHALL BE 'ON/OFF' TOGETHER WITH LOCAL CONTROLS (AS SHOWN)
3. PROVIDE SHUNT TRIP RELAY AS REQUIRED FOR ROOMS WITH TOGGLE SWITCH CONTROLS AND EM LIGHTING CIRCUIT

DEFAULT SCENE WALL STATION LEVELS

SCENE	LEVEL
1	100
2	75
3	50
4	25
5	0

LEVELS TO BE CONFIRMED WITH CLIENT DESIGN SYSTEM COMMISSIONING

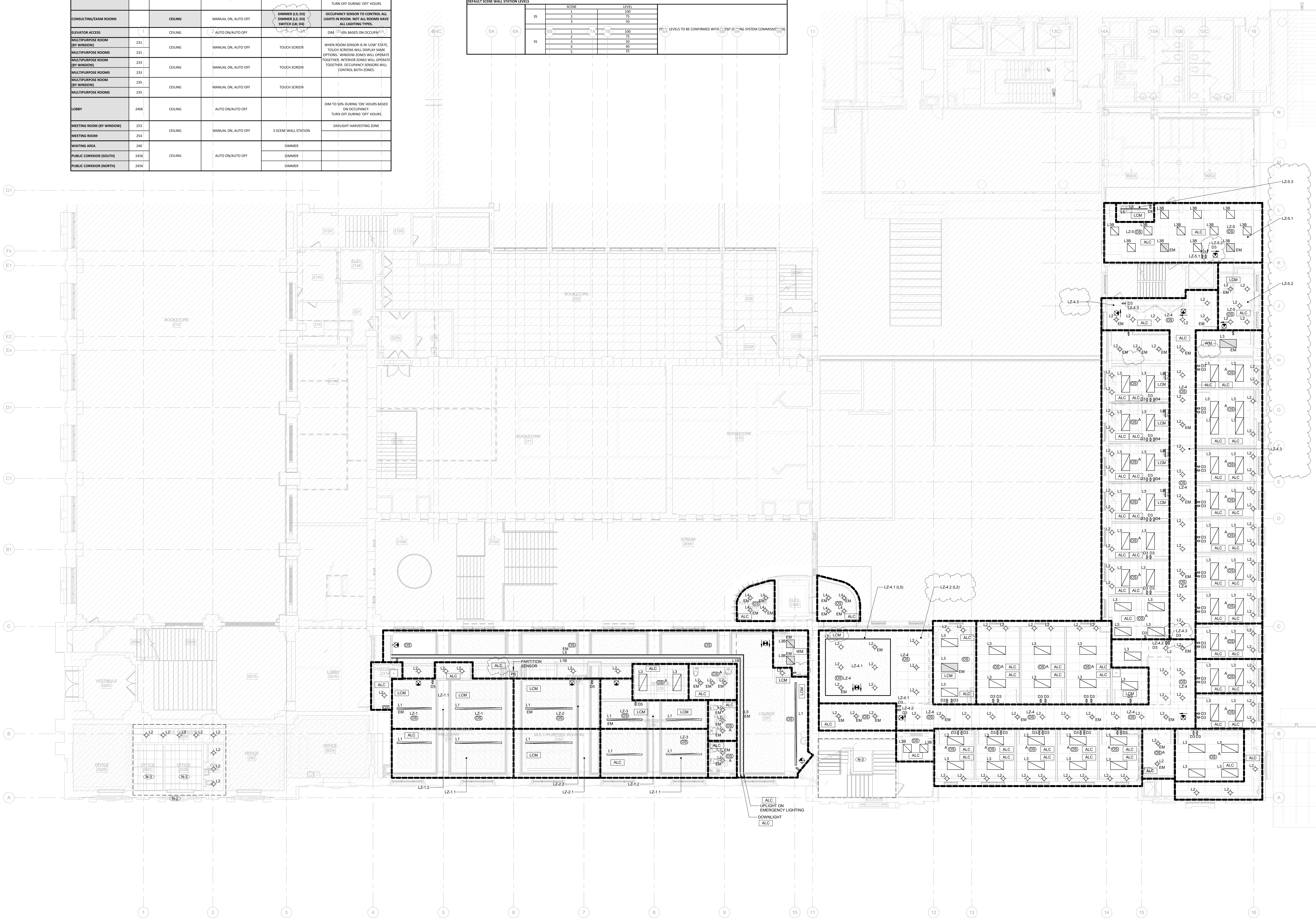

- GENERAL NOTES:
- THESE DRAWINGS SHALL BE READ IN CONJUNCTION WITH INTERIOR DESIGNER/ARCHITECT'S DRAWINGS FOR DIMENSIONS, HEIGHTS, CONSTRUCTION DETAILING, FINISHES AND COLOURS.
 - CIRCUITING IN PART IS DIAGRAMMATIC INTENDED TO SHOW GENERAL CIRCUIT ARRANGEMENT AND PANEL DESIGNATION.
 - PROVIDE EMT CONDUIT IN AREAS WITH EXPOSED CEILING. BX CABLEING IS NOT ACCEPTABLE UNLESS OTHERWISE NOTED. BX CABLES MAY BE USED FOR FINAL CONNECTIONS TO LIGHTING FIXTURES OR EQUIPMENT WITH A MAXIMUM HORIZONTAL RUN LENGTH OF 3 FEET (1 METER). PAINT CONDUITS TO MATCH ARCHITECTURAL FINISHES. MOUNT EXT. SENS. OCCUPANCY SENSORS, EXIT SIGNS, CAMERAS, WAPS AND ALL OTHER CEILING MOUNTED DEVICES WITH STRENGTH ABOVE THAT THEY ARE ON THE SAME PLANE AS SUSPENDED LIGHTING FIXTURES. COORDINATE CEILING AND WALL HEIGHTS WITH INTERIOR DESIGNER DRAWINGS.
 - ALL NEW/RELOCATED/REINSTALLED BASE BUILDING STANDARD LUMINAIRES AND NEW RECESSED DOWNLIGHTS SHALL BE CHAIN HUNG AND SUPPORTED FROM THE SLAB ABOVE. PROVIDE LETTER TO BE INCLUDED AS PART OF CLOSE-OUT DOCUMENT SUBMITTAL PACKAGE.
 - RELAMP EXISTING AND RELOCATED LUMINAIRES DUE TO BURNOUT CONDITIONS AND REPLACE FAULTY BALLASTS AS REQUIRED. INCLUDE IN BASE PRICE.
 - MEASURE THE ILLUMINATION OF THE FLOOR AT NIGHT WITH EMERGENCY LIGHTING ON ONLY AND SEND A DRAWING SHOWING THE MAXIMUM AND MINIMUM LEVELS OF ILLUMINATION TO THE CONSULTING ENGINEER FOR REVIEW. PROVIDE WRITTEN CONFIRMATION THAT EMERGENCY LIGHTING HAS BEEN INSTALLED IN ACCORDANCE WITH CONTRACT DOCUMENTS AND LATEST EDITION OF THE ONTARIO BUILDING CODE SECTIONS 3.2.7.3 AND 3.2.7.4. LETTER TO BE INCLUDED AS PART OF CLOSE-OUT DOCUMENT SUBMITTAL PACKAGE.
 - PROVIDE NEW PICTOGRAM (RUNNING MAN) TYPE EXIT SIGNS, FACES AND INDICATOR ARROWS AS PER DRAWINGS AND UNIVERSAL 120 VAC. CONNECT NEW EXIT SIGNS TO THE EXIT LIGHTING CIRCUIT SERVING THIS AREA. DO NOT OVERLOAD THE CIRCUIT. ALLOW FOR FIVE (5) ADDITIONAL EXIT SIGNS PER FLOOR (COMPLETE WITH MATERIAL AND LABOURS) TO BE INSTALLED AS PER BUILDING INSPECTORS REQUIREMENTS UPON FINAL INSPECTION.
 - LOCATE AND POSITION EXIT SIGNS SUCH THAT THEY DO NOT INTERFERE WITH ADJACENT EXIT SIGNS AND EMERGENCY LIGHTING COVERAGE.
 - ENSURE THAT ALL LIGHTING FIXTURES ARE CLEAN AND ILLUMINATED BY END OF PROJECT.
 - LIGHTING FIXTURES IDENTIFIED AS EMERGENCY ARE TO BE CONNECTED SO THAT UNDER NORMAL CONDITIONS THEY WORK IN CONJUNCTION WITH THE SWITCHING AS IDENTIFIED. IN THE EVENT OF AN EMERGENCY, THESE LIGHTS ARE TO BE FORCED ON WITH THE USE OF A UL624 LISTED RELAY. UPON POWER FAILURE THE RELAY IS TO ACTIVATE THE LIGHTS TO FULL BRIGHTNESS.
 - REMOVE ALL PAGING/AUDIO SPEAKERS IN RENOVATED AREA NOT SHOWN ON PLANS. ALL 'EXISTING TO REMAIN' SPEAKERS TO BE FIRE ALARM/EMERGENCY ONLY.
 - ALL CEILING MOUNTED OCCUPANCY SENSORS PROVIDED AS PART OF THIS SCOPE OF WORK MUST BE LOCATED AT LEAST 0'7" AWAY FROM ANY SUPPLY AIR DIFFUSER AND RETURN AIR GRILLE AS PER MANUFACTURERS RECOMMENDATION. COORDINATE INSTALLATION ON SITE WITH MECHANICAL CONTRACTOR PRIOR TO COMMENCING WORK.
 - COORDINATE ALL WORK TO SUIT PROJECT PHASE SCHEDULE. COORDINATE PHASING WITH ARCHITECT/INTERIOR DESIGN/MECHANICAL. PHASING SHOWN IS FOR REFERENCE PURPOSES ONLY.

- DRAWING NOTES:
- (L1) LIGHTING/CEILING DEVICES IN THIS AREA TO BE REMOVED AND REINSTALLED AS REQUIRED TO ACCOMMODATE MECHANICAL WORK IN THIS AREA. COORDINATE THIS SCOPE OF WORK WITH MECHANICAL.
 - (L2) EXISTING LIGHTING CONTROL IN THIS AREA TO REMAIN.
 - (L3) EXISTING LIGHT FIXTURES IN THIS AREA TO REMAIN.

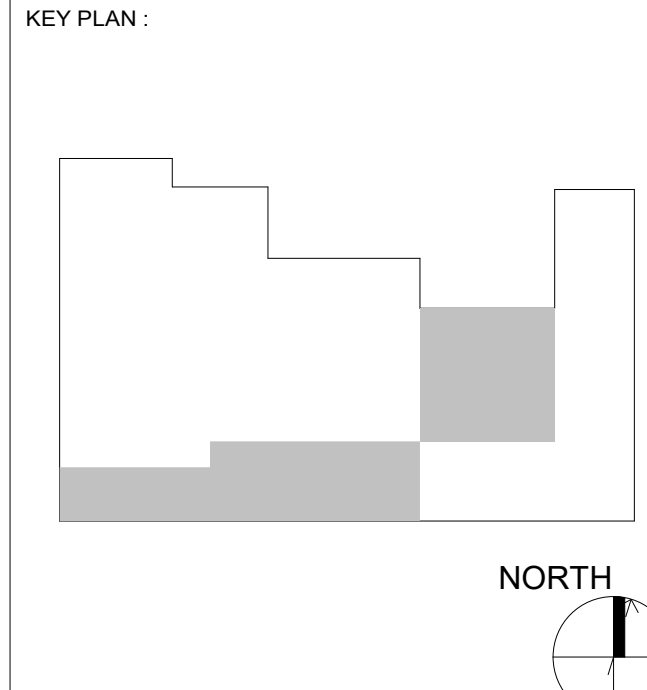

REVISION		
NO.	DATE	DESCRIPTION
1	2024-05-04	ISSUED FOR SOI
2	2024-11-15	PERMIT
3	2024-12-04	ISSUED FOR FAS REVIEW
4	2024-12-20	ISSUED FOR FAS REVIEW
5	2025-01-24	ISSUED FOR FAS REVIEW
6	2025-01-31	ISSUED FOR BID
10	2025-03-25	BID ADDENDUM #04
11	2025-03-28	BID ADDENDUM #05

Smith + Andersen
1100 - 105 Sheppard Ave East, Toronto ON M2N 0N5
416-467-8105 smithandandersen.com

ENFORM architects
ENFORM Architects Inc.
1284 Sheppard Road, Suite 302B
Toronto, Ontario, Canada M8R 2B7
416-648-7523
www.enformarchitects.com



PROJECT:
HEALTH AND WELLNESS CENTRE RENOVATION AT KOFFLER

214 COLLEGE ST.
TORONTO, ON M5T 3A1

SHEET CONTENTS:
LEVEL 02 - LIGHTING CONTROL PLAN

PROJECT NUMBER: 21590.003	
DRAWING SCALE: 1 : 100	
DRAWN BY: Author	CHECKED BY: Checker
SHEET NO: E402-A	DATE: Issue Date
REV: 11	

ADDENDUM

PROJECT NAME: Health And Wellness Centre Renovation at Koffler

COMPANY: Enform

ATTENTION: Alan Fraser

PROJECT NO.: 21590.003.D.001

DATE: 2025-03-28

ADDENDUM NO.: ADD-D-05

ISSUED BY: Joshua Blizzard

The following amendments are hereby made as part of the Contract Documents. The following revisions and/or additions shall be made to contract documents and the cost shall be included in the Tender Price.

1.0 DRAWINGS

1.1 Refer to Drawing TC-0.2 – Communications Telecom Rooms Details (**included herein**)

1.1.1 Replace entire drawing with one attached.

1.1.2 Revise cabling requirements on backboard, clarify PDU connections.

1.2 Refer to Drawing TC-0.3 – Communications Riser Diagram (**included herein**)

1.2.1 Replace entire drawing with one attached.

1.2.2 Clarify where F&S cables terminate on L1 Mezzanine.

1.3 Refer to Drawing TC-B1.1 – Basement Level Communications Layout (**included herein**)

1.3.1 Attached for reference only.

1.4 Refer to Drawing TC-1.2 – 1st Floor Wireless Access Point Plan (**included herein**)

1.4.1 Attached for reference only.

1.5 Refer to Drawing TC-2.2 – 2nd Floor Wireless Access Points Plan (**included herein**)

1.5.1 Attached for reference only.

END OF TELECOMMUNICATIONS ADDENDUM

21590.003.D.001add005.docx

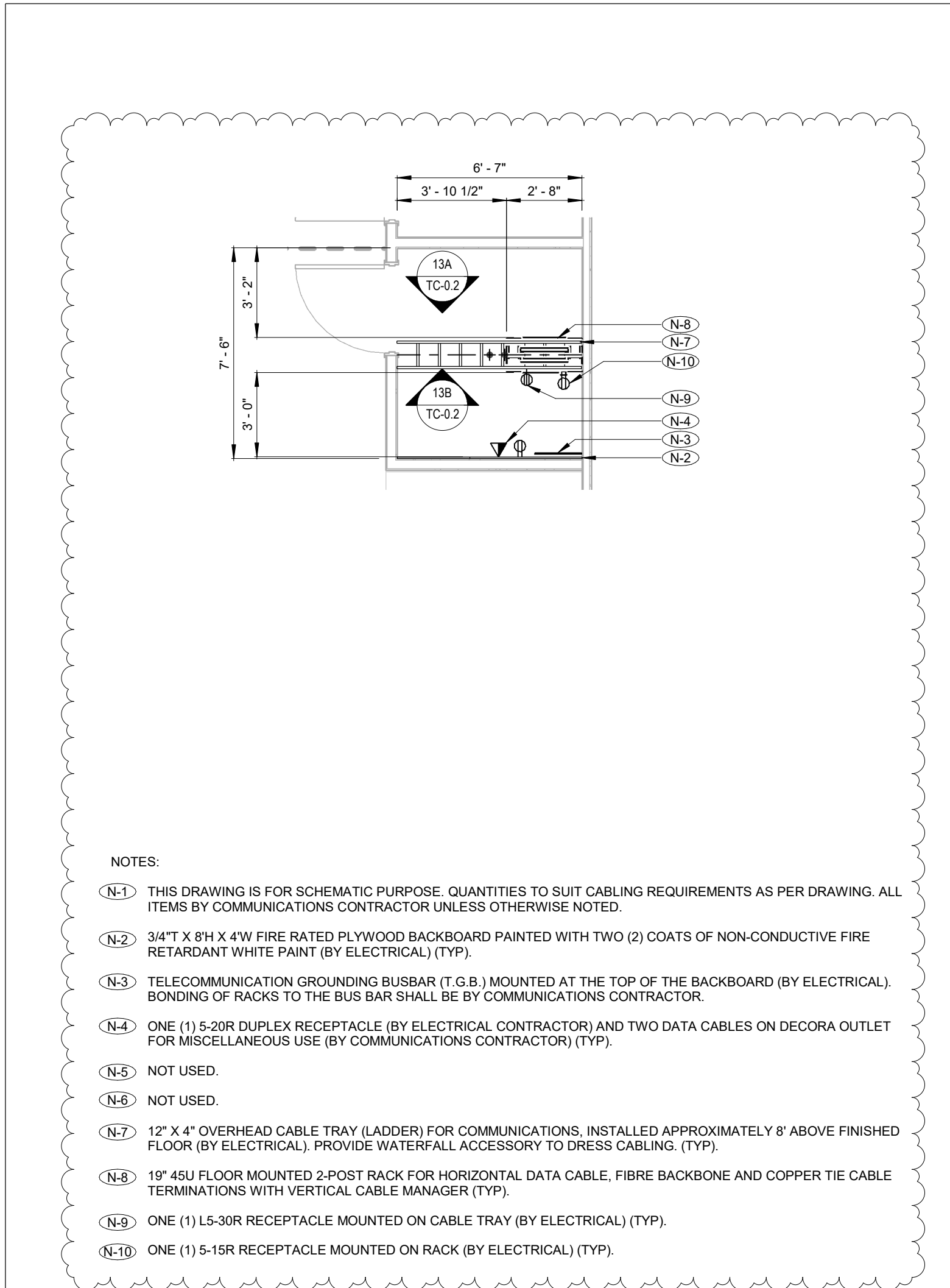

13 I.T. CLOSET 399E PLAN DETAIL
TC-02/ 1:50

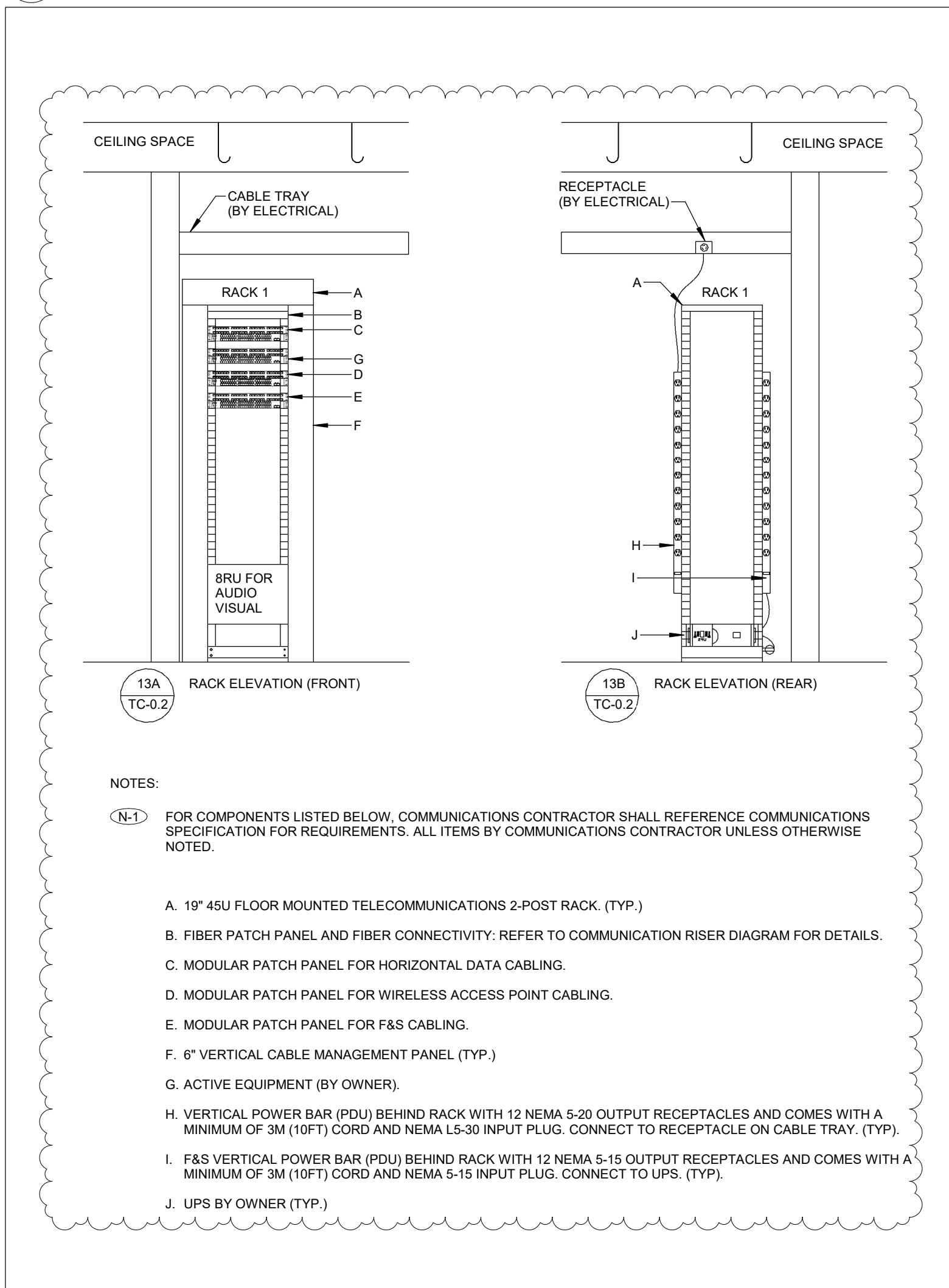

14 LEVEL 03 COMMUNICATIONS RACK ELEVATION DETAIL - I.T. 399C CLOSET
TC-02/ NTS

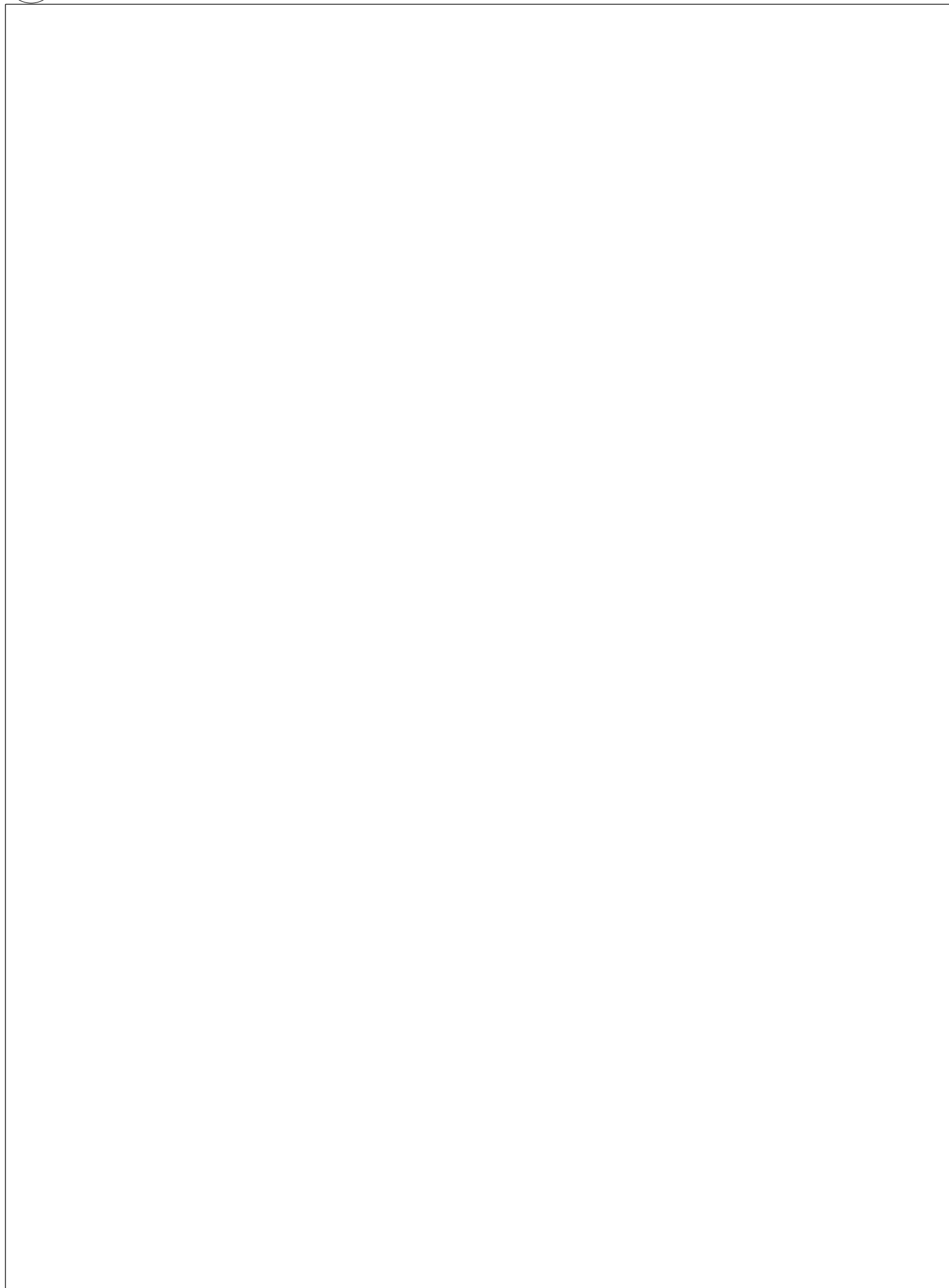

15 RESERVED
TC-02/ NTS

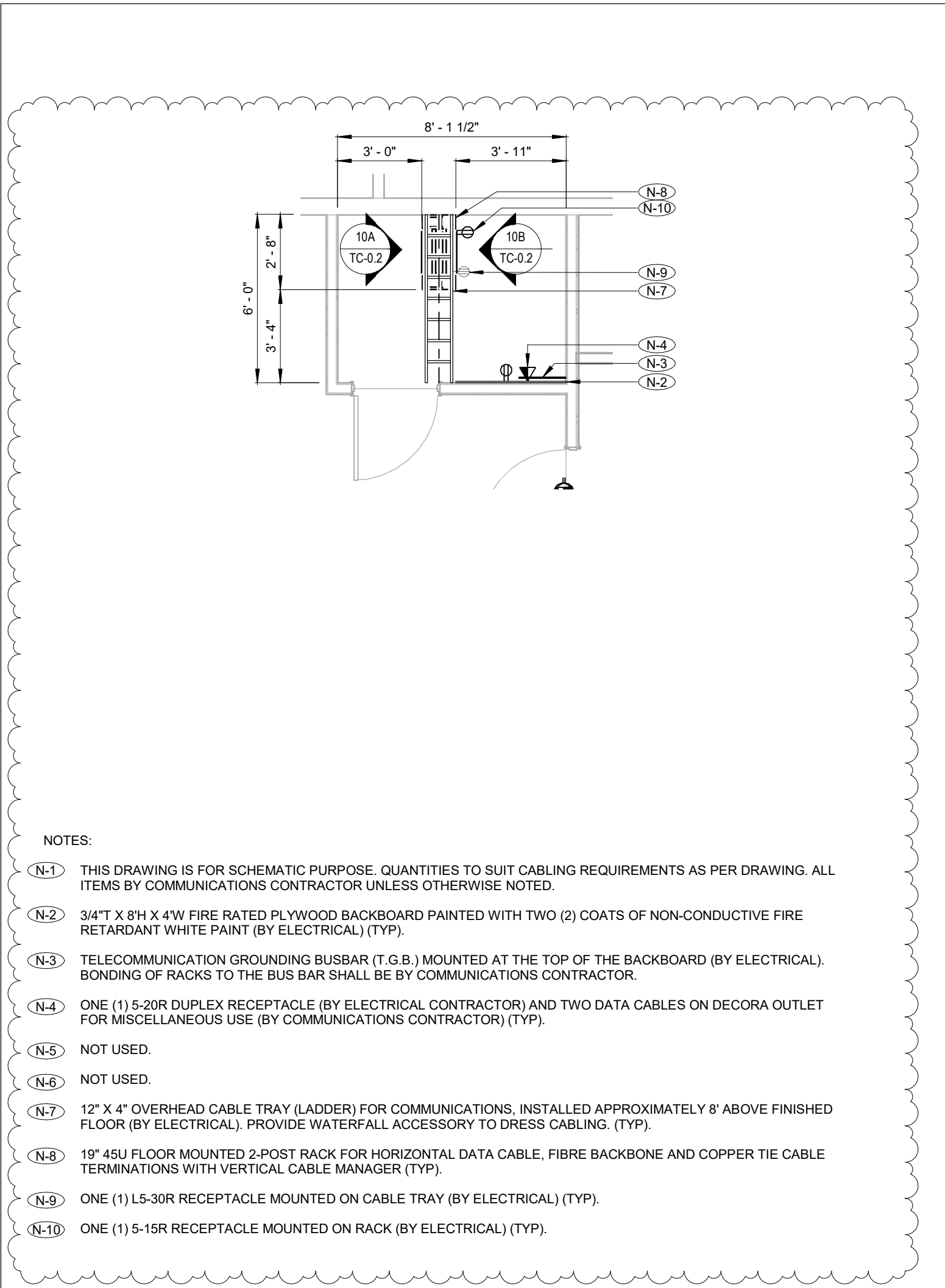

10 I.T. CLOSET 325 PLAN DETAIL
TC-02/ 1:50

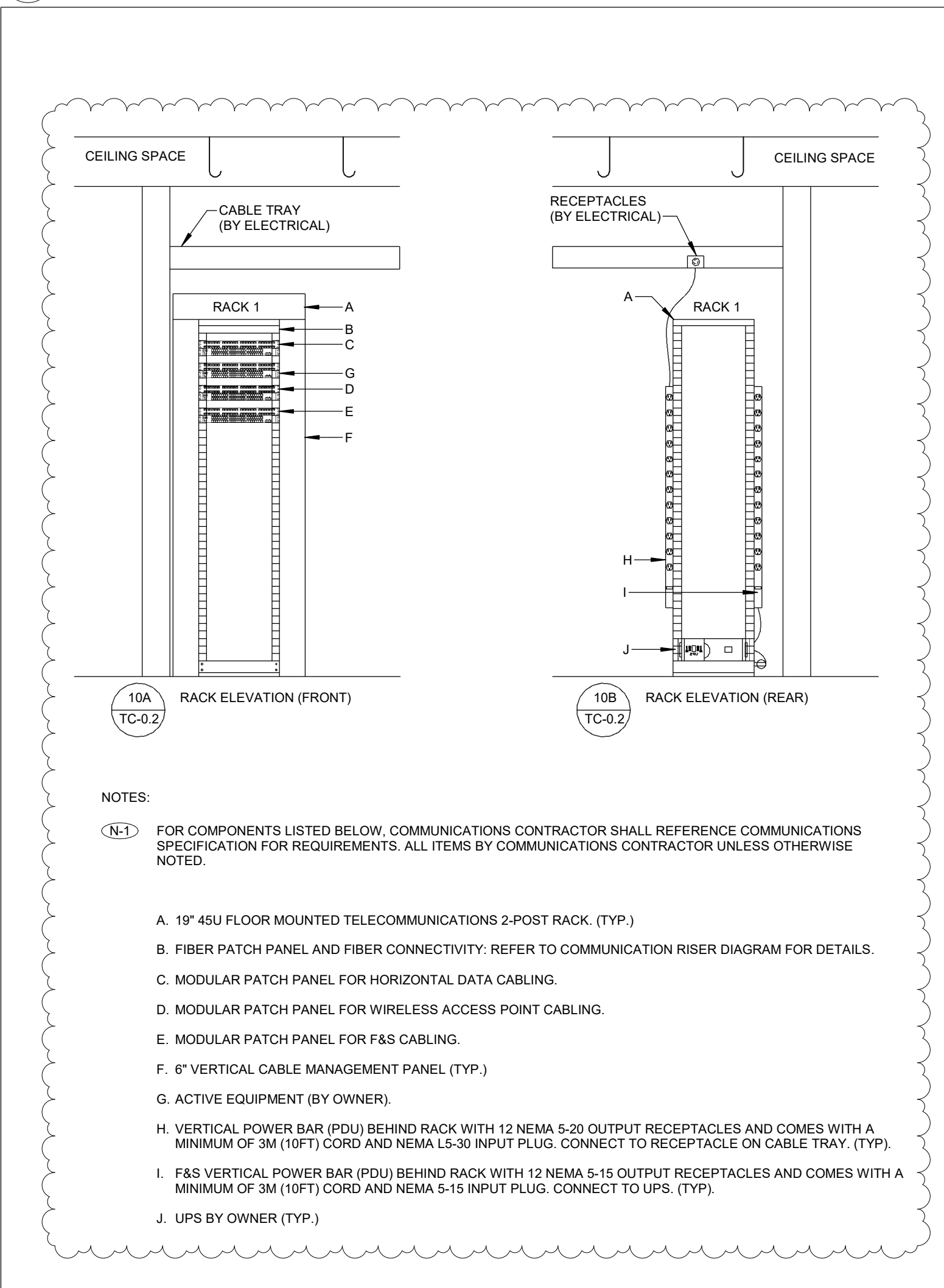

11 LEVEL 03 COMMUNICATIONS RACK ELEVATION DETAIL - I.T. 327 CLOSET
TC-02/ NTS

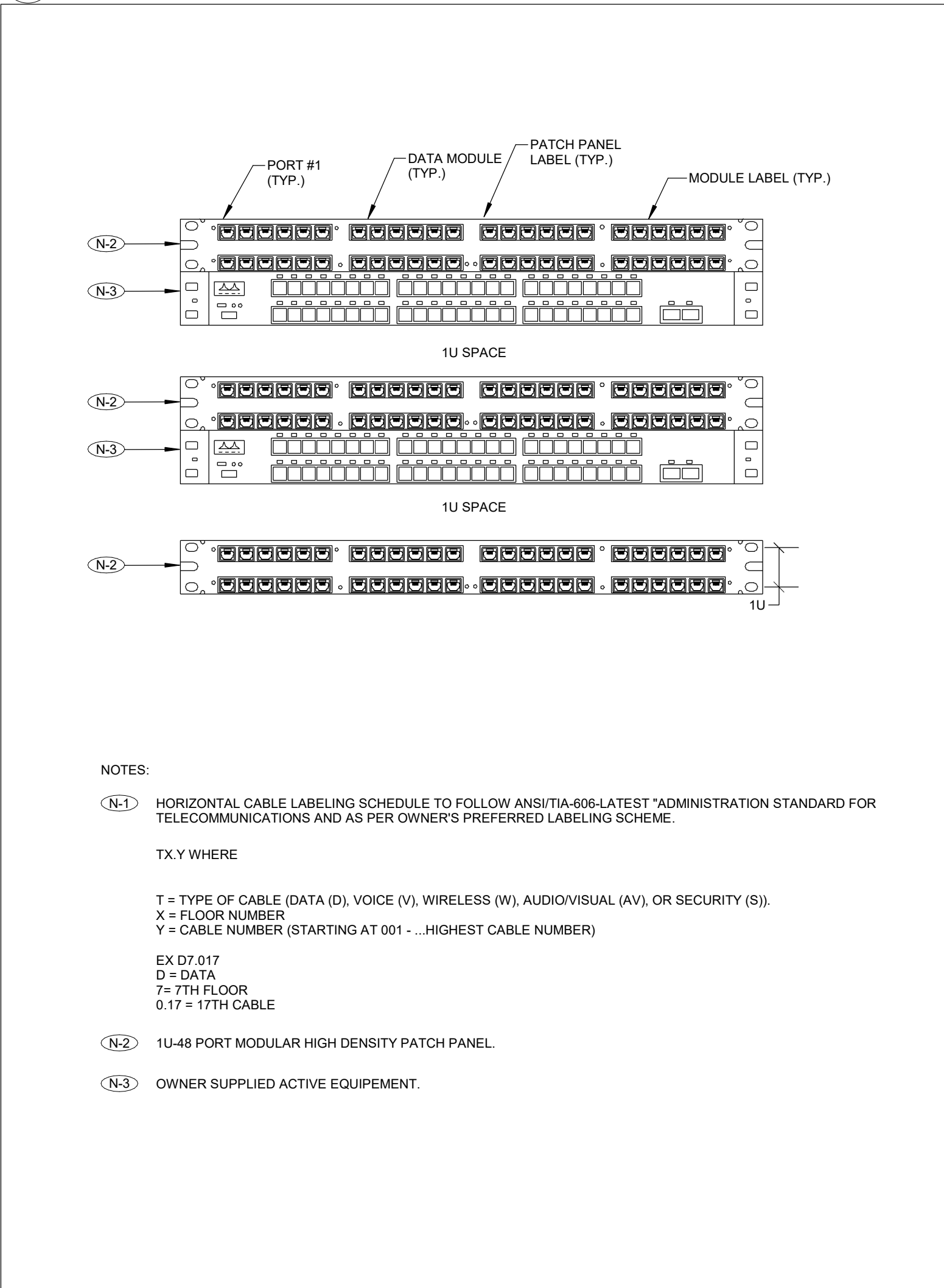

12 COMMUNICATIONS MODULAR PATCH PANEL STACKING DETAIL
TC-02/ NTS

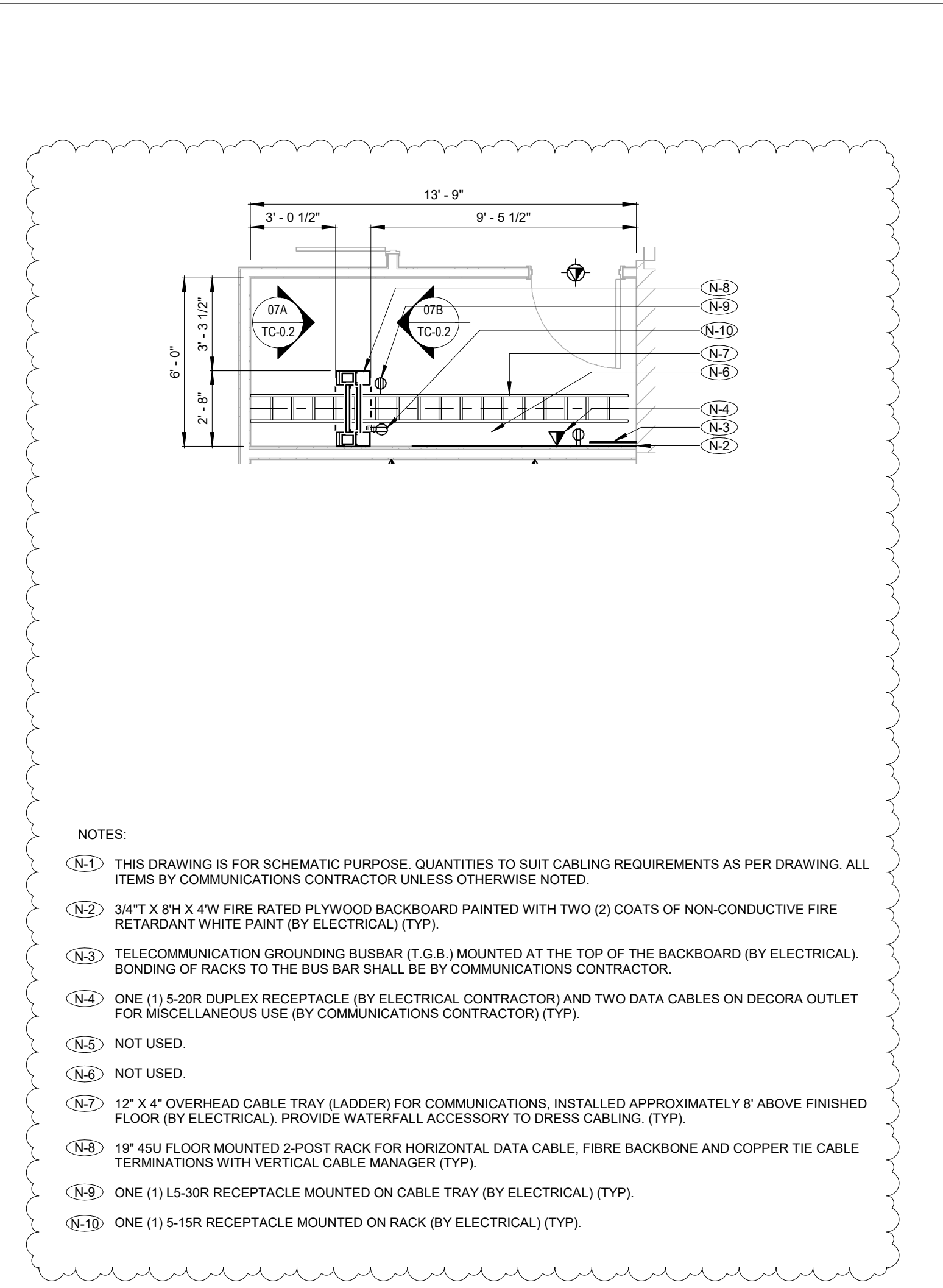

7 I.T. CLOSET 277 PLAN DETAIL
TC-02/ 1:50

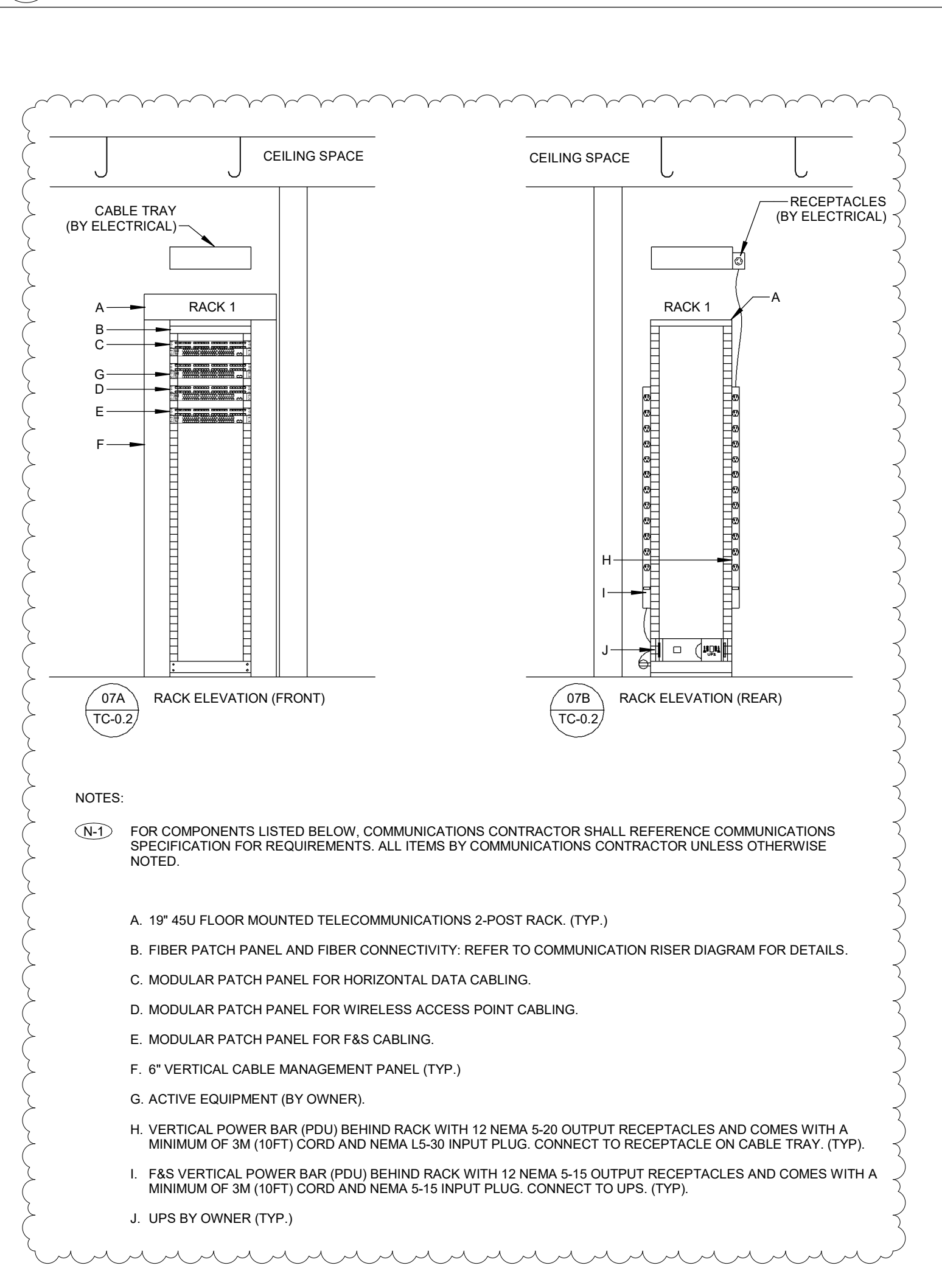

8 LEVEL 02 COMMUNICATIONS RACK ELEVATION DETAIL - I.T. 277 CLOSET
TC-02/ NTS

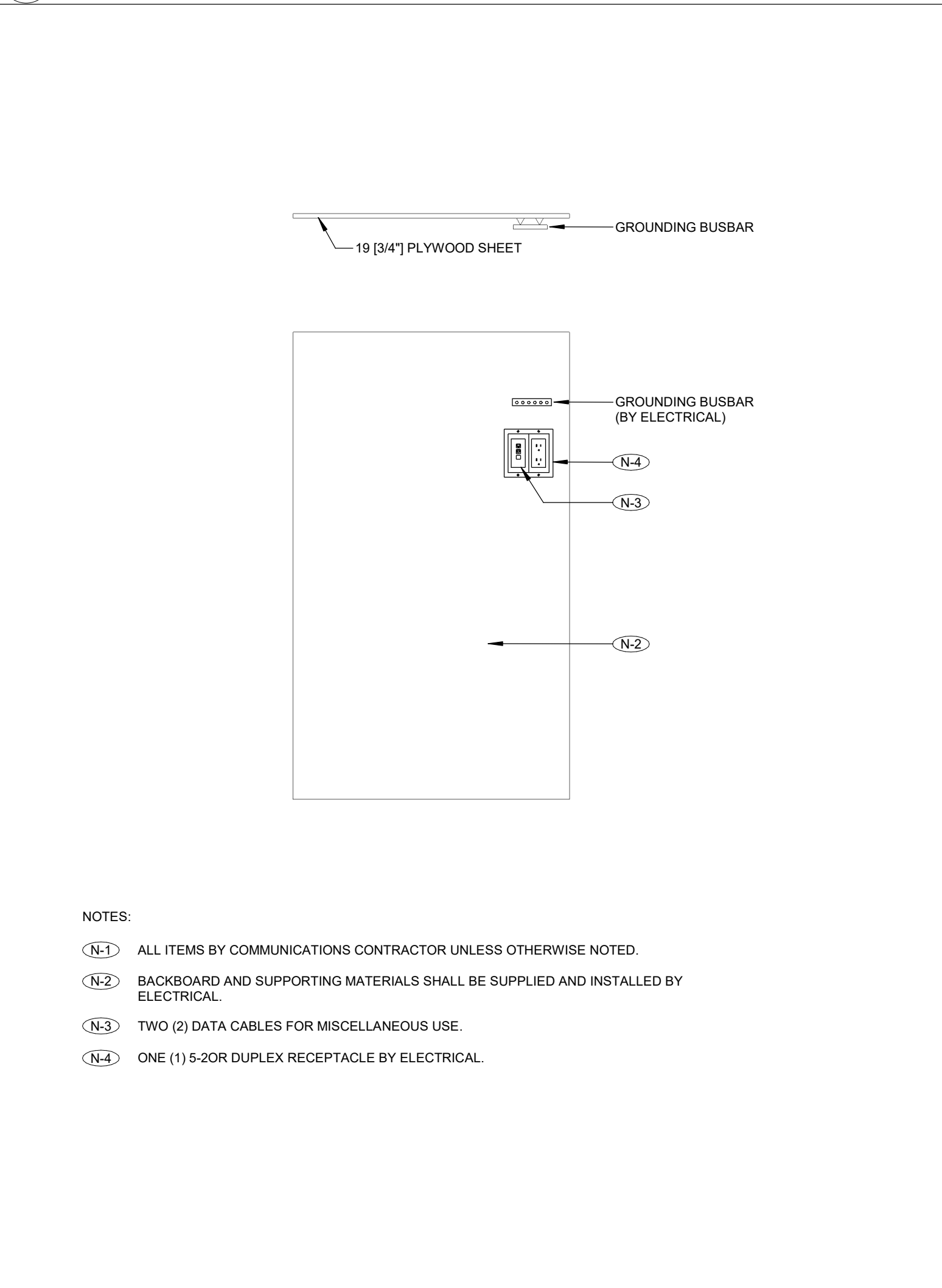

9 COMMUNICATIONS BACKBOARD ELEVATION DETAIL
TC-02/ NTS

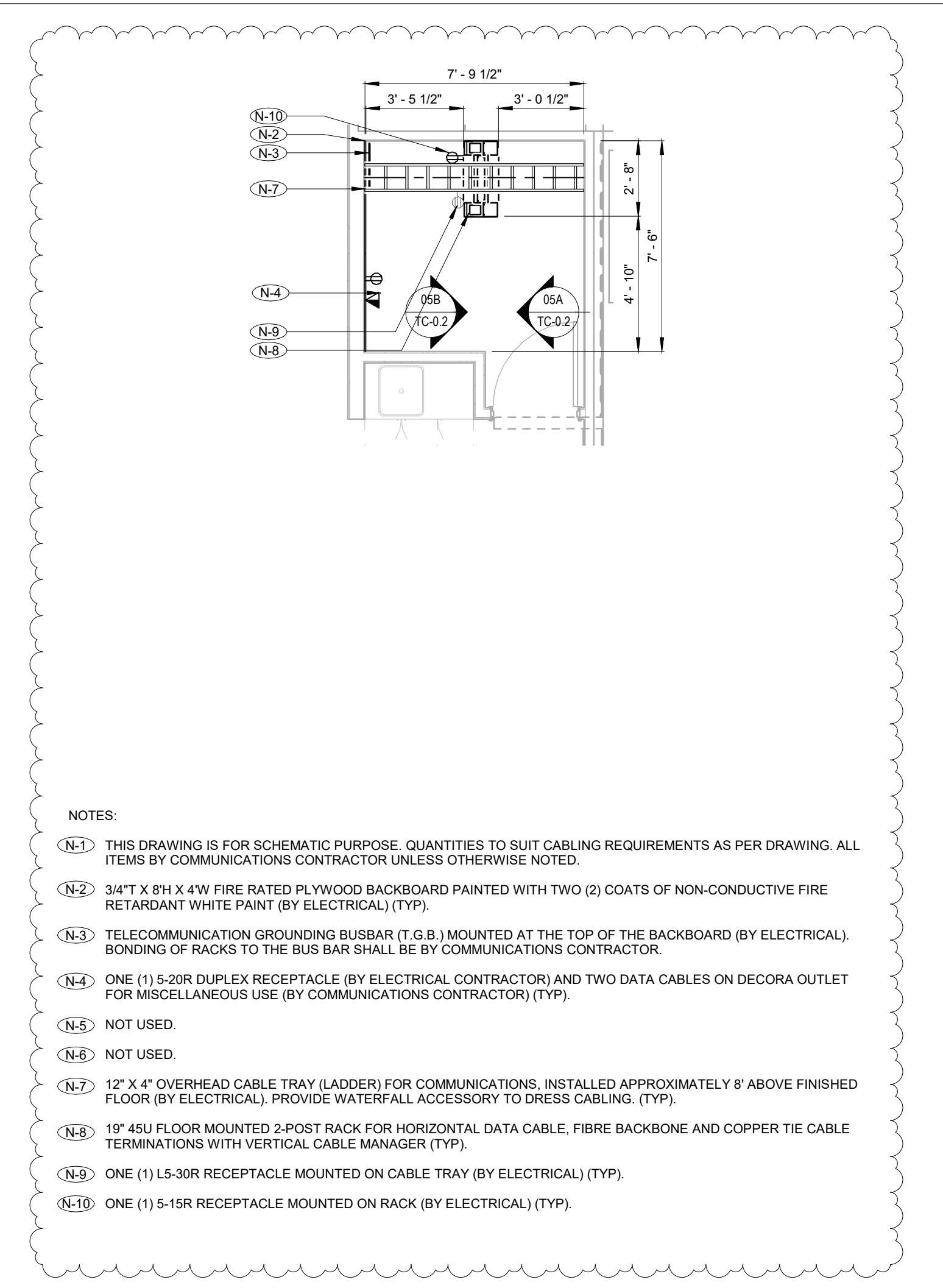

4 I.T. CLOSET 238 PLAN DETAIL
TC-02/ 1:50

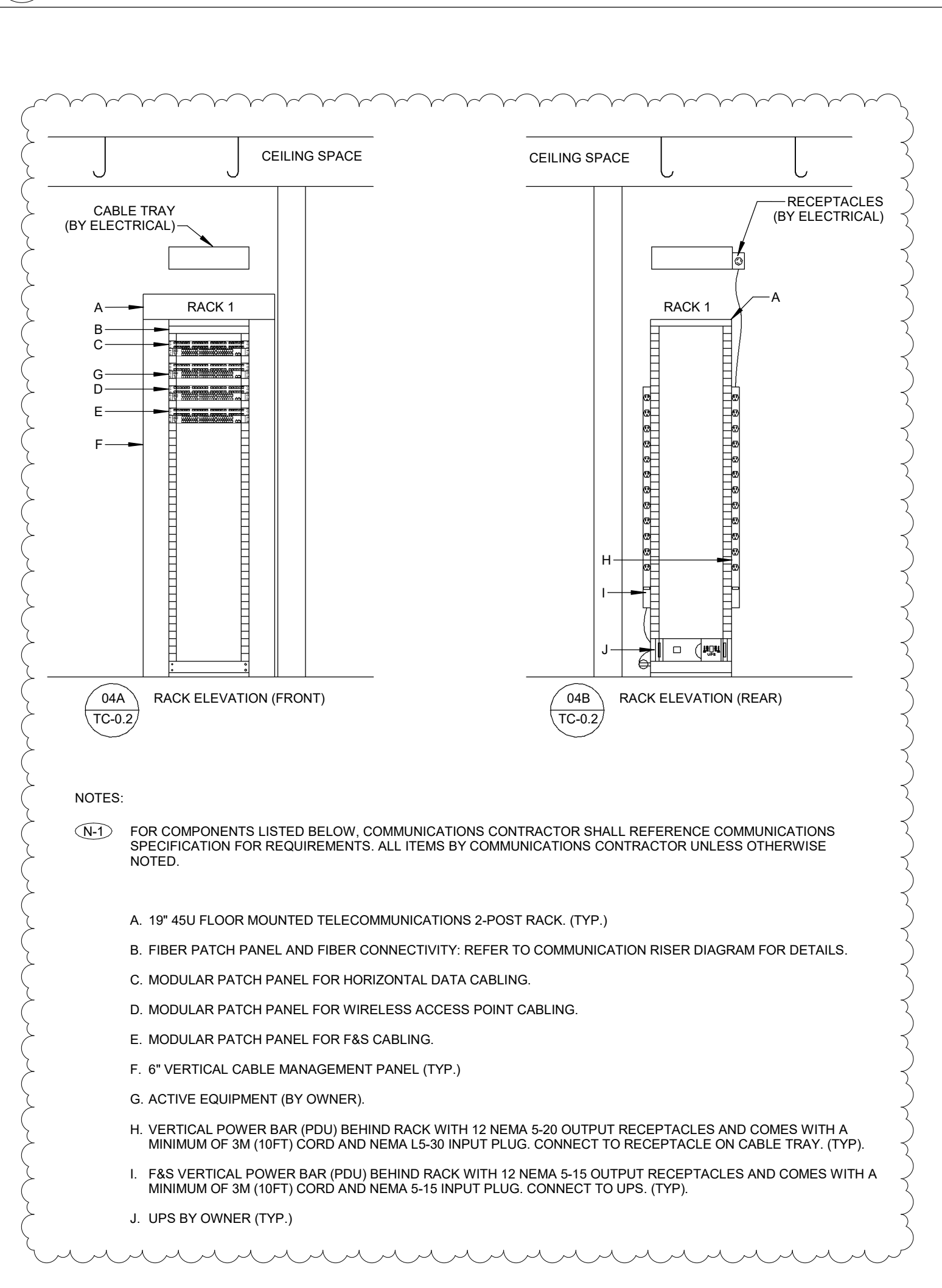

5 LEVEL 02 COMMUNICATIONS RACK ELEVATION DETAIL - I.T. 238 CLOSET
TC-02/ NTS

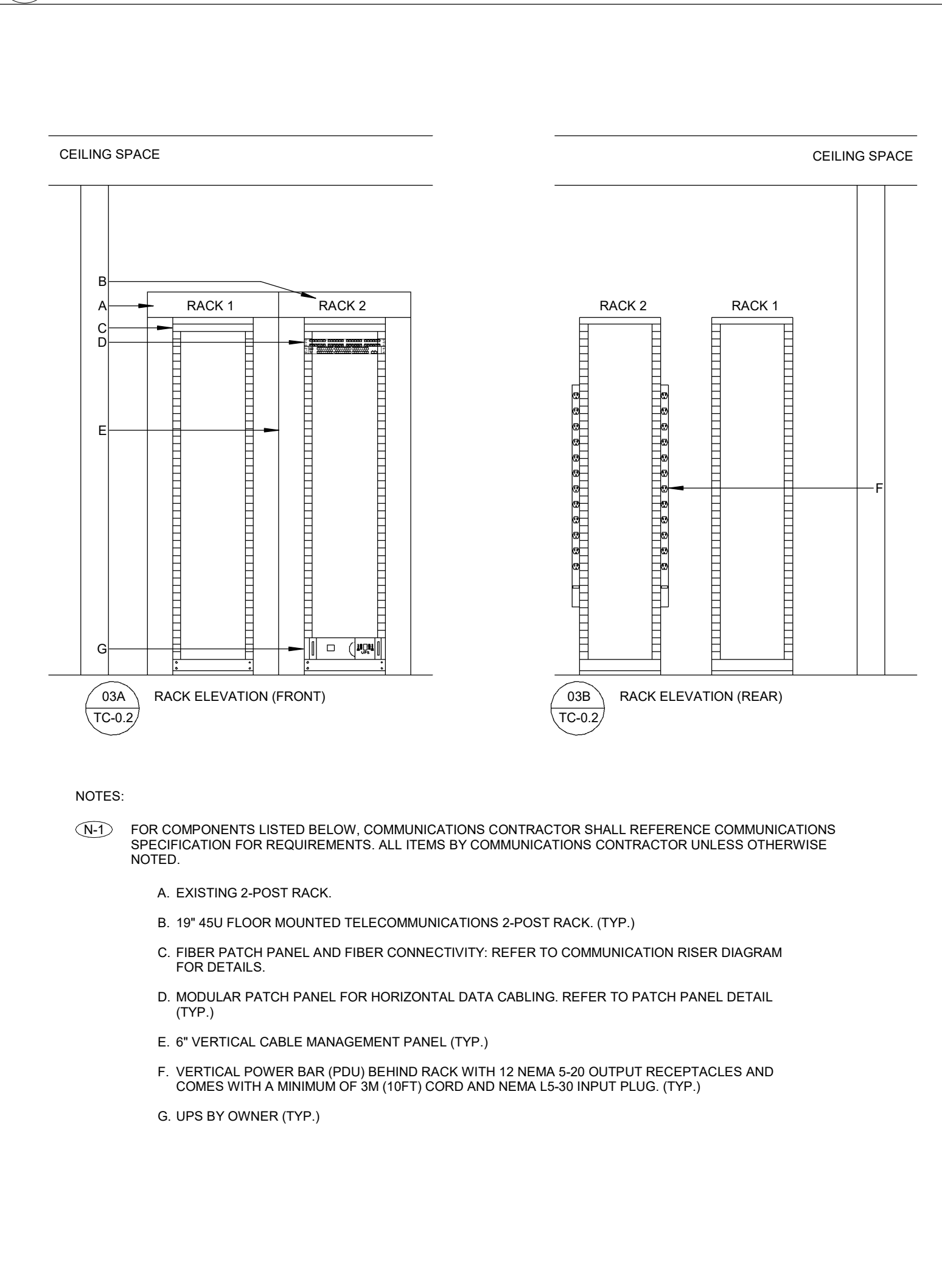

6 LEVEL 00 COMMUNICATIONS RACK ELEVATION DETAIL - BASEMENT NETWORK ROOM B15
TC-02/ NTS

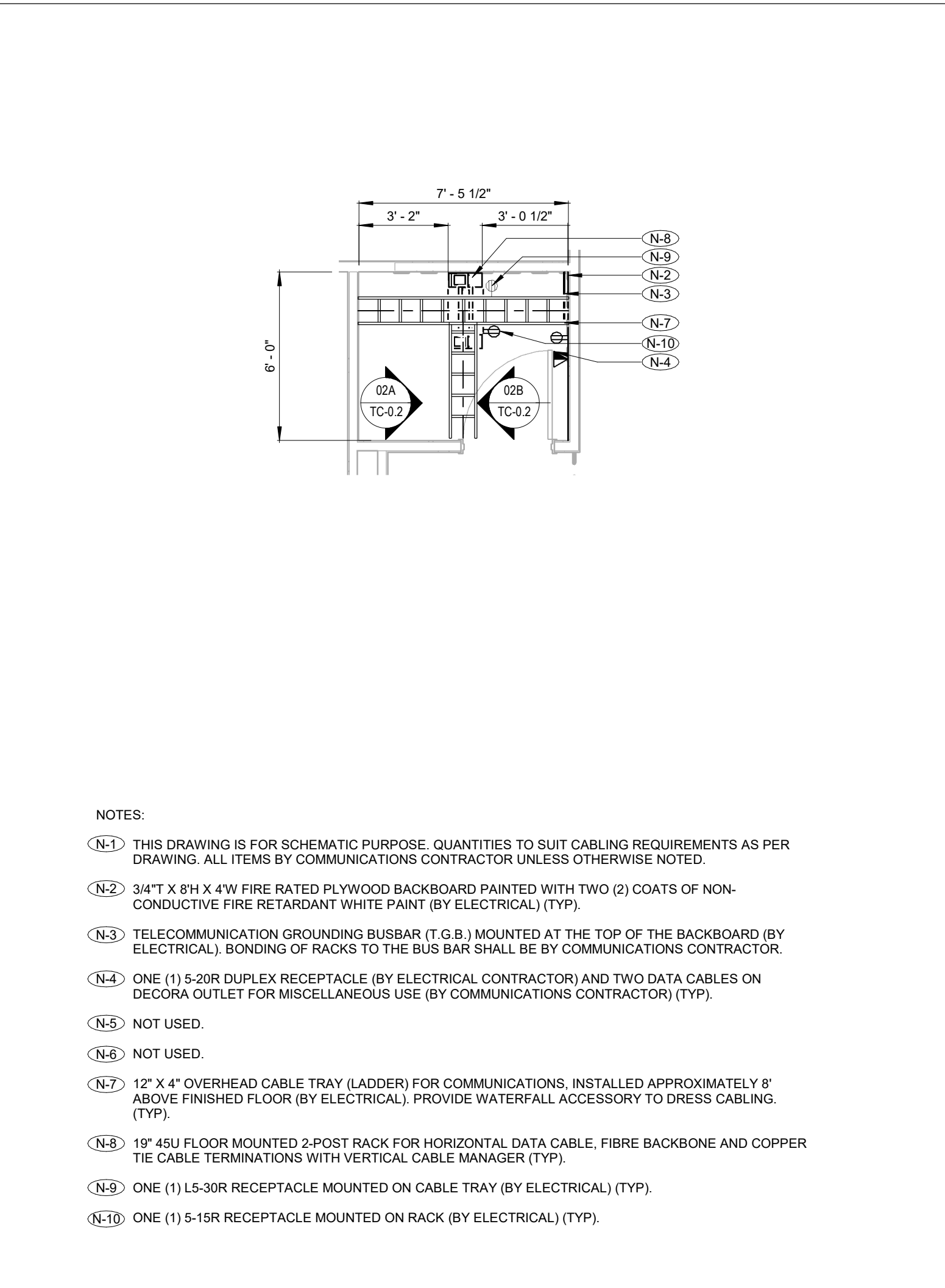

1 I.T. CLOSET 122 PLAN DETAIL
TC-02/ 1:50

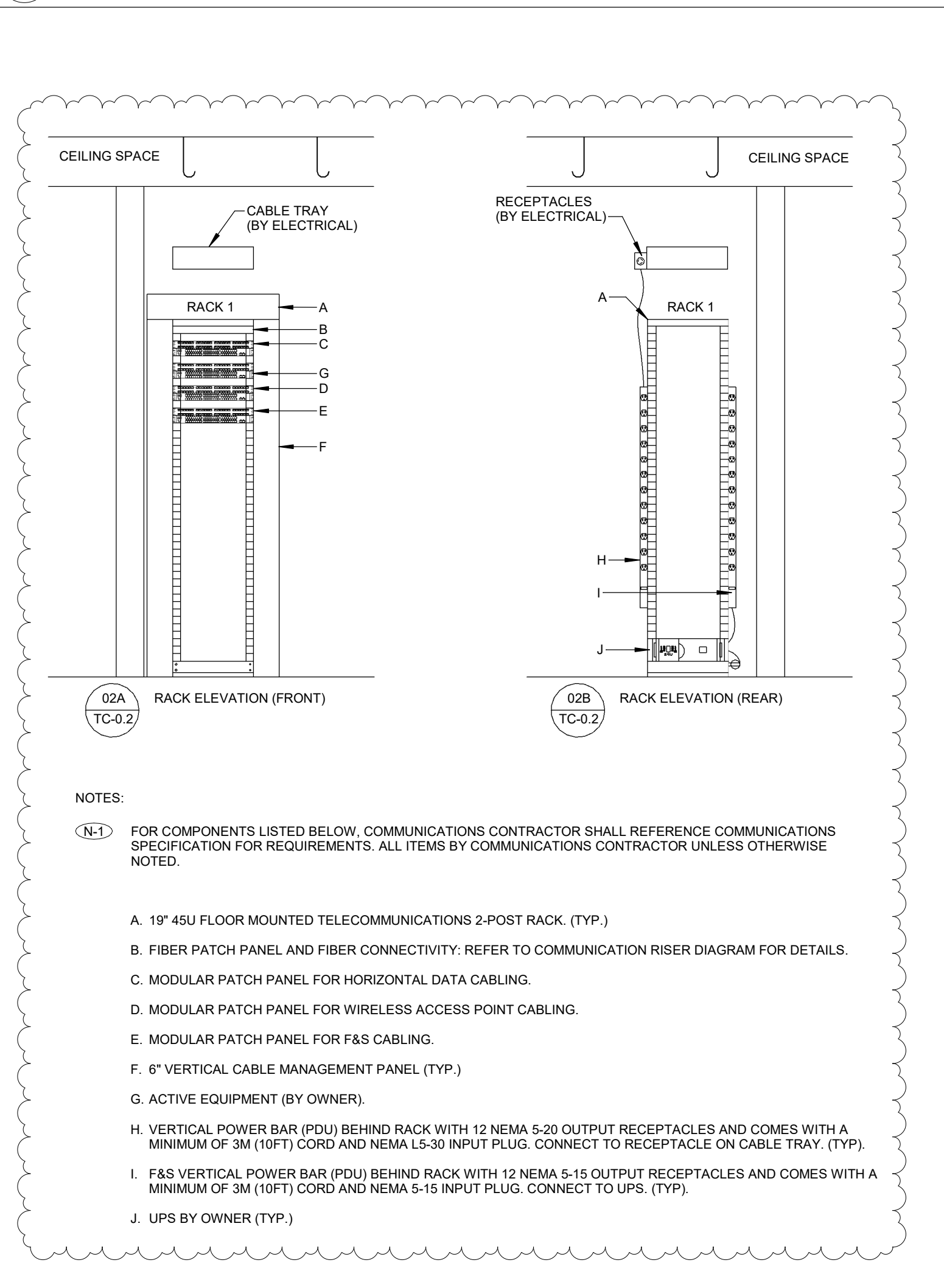

2 LEVEL 01 COMMUNICATIONS RACK ELEVATION DETAIL - I.T. 122 CLOSET
TC-02/ NTS

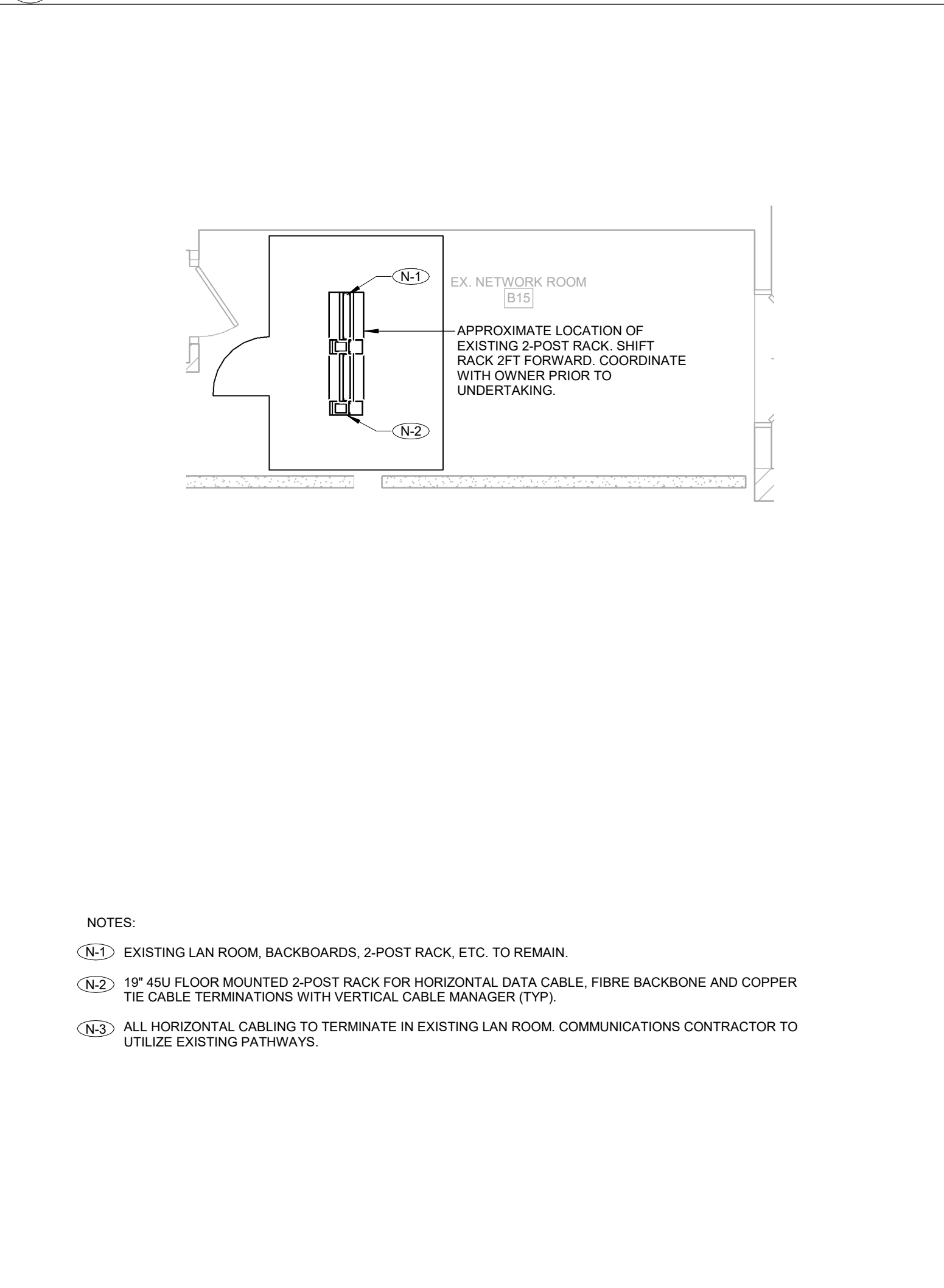

3 BASEMENT NETWORK ROOM B15 PLAN DETAIL
TC-02/ 1:50

KEY PLAN:

REVISION	
NO.	DATE DESCRIPTION
1	2024-10-04 ISSUED FOR BIDDING
2	2024-12-04 ISSUED FOR FAS REVIEW
3	2025-01-31 ISSUED FOR BID
4	2025-03-21 BID ADDENDUM #03
10	2025-03-25 BID ADDENDUM #04
11	2025-03-28 BID ADDENDUM #05

PROJECT: HEALTH AND WELLNESS CENTRE RENOVATION AT KOFFLER

214 COLLEGE ST. TORONTO, ON M5T 3A1

SHEET CONTENTS: COMMUNICATIONS TELECOM ROOMS DETAILS

PROJECT NUMBER: 21590.003

DRAWING SCALE: As indicated

DRAWN BY: Author CHECKED BY: Checker DATE: Issue Date

SHEET NO: 11

REV: 11

ENFORM architects

ENFORM Architects Inc. 1208 Blooring Road, Suite 302B Toronto, Ontario, Canada M8R 2B7 1-647-648-7523 www.enformarchitects.com

UNIVERSITY OF TORONTO

HEALTH AND WELLNESS CENTRE RENOVATION AT KOFFLER

214 COLLEGE ST. TORONTO, ON M5T 3A1

SHEET CONTENTS: COMMUNICATIONS TELECOM ROOMS DETAILS

PROJECT NUMBER: 21590.003

DRAWING SCALE: As indicated

DRAWN BY: Author CHECKED BY: Checker DATE: Issue Date

SHEET NO: 11

REV: 11

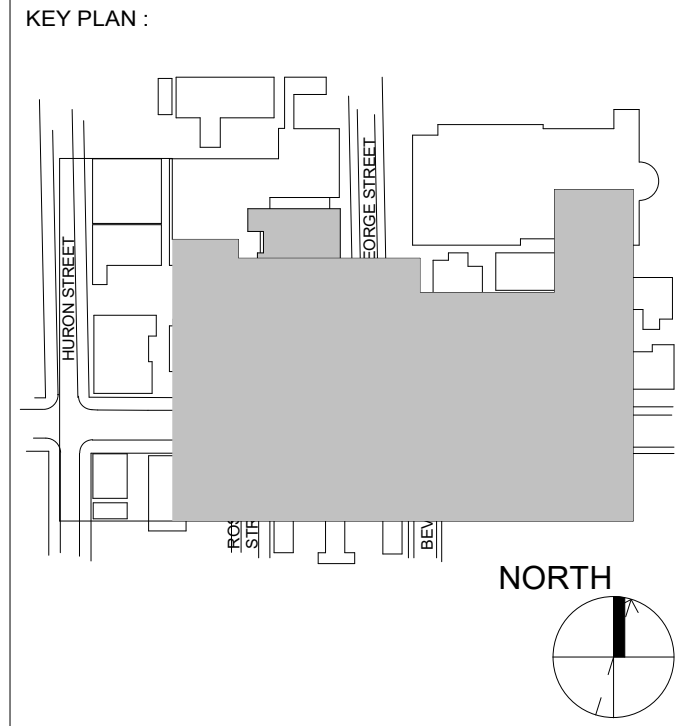
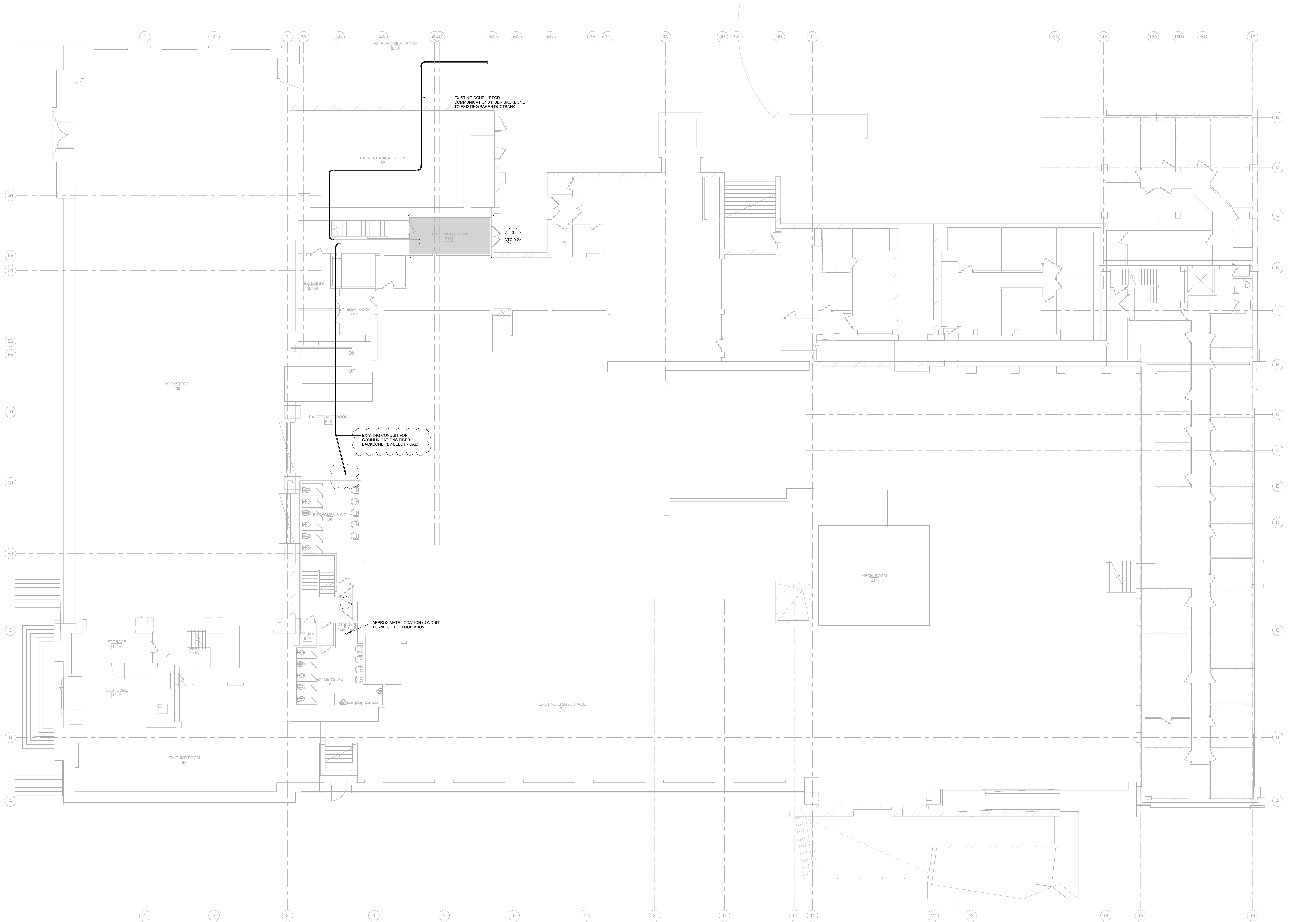

REVISION		
NO.	DATE	DESCRIPTION
1	2024-10-04	ISSUED FOR BIDDING
2	2024-12-04	ISSUED FOR F&S REVIEW
3	2025-01-31	ISSUED FOR BID
4	2025-03-25	BID ADDENDUM #04
5	2025-03-28	BID ADDENDUM #05

SEAL :

OWNER :

PROJECT :

214 COLLEGE ST.
TORONTO, ON M5T 3A1

SHEET CONTENTS :

LEVEL 00 COMMUNICATIONS
LAYOUT

PROJECT NUMBER :

21590.003

DRAWING SCALE :

1 : 100

DRAWN BY :

Author

CHECKED BY :

Checker

DATE :

Issue Date

SHEET NO. :

TC-B1.1

REV :

11

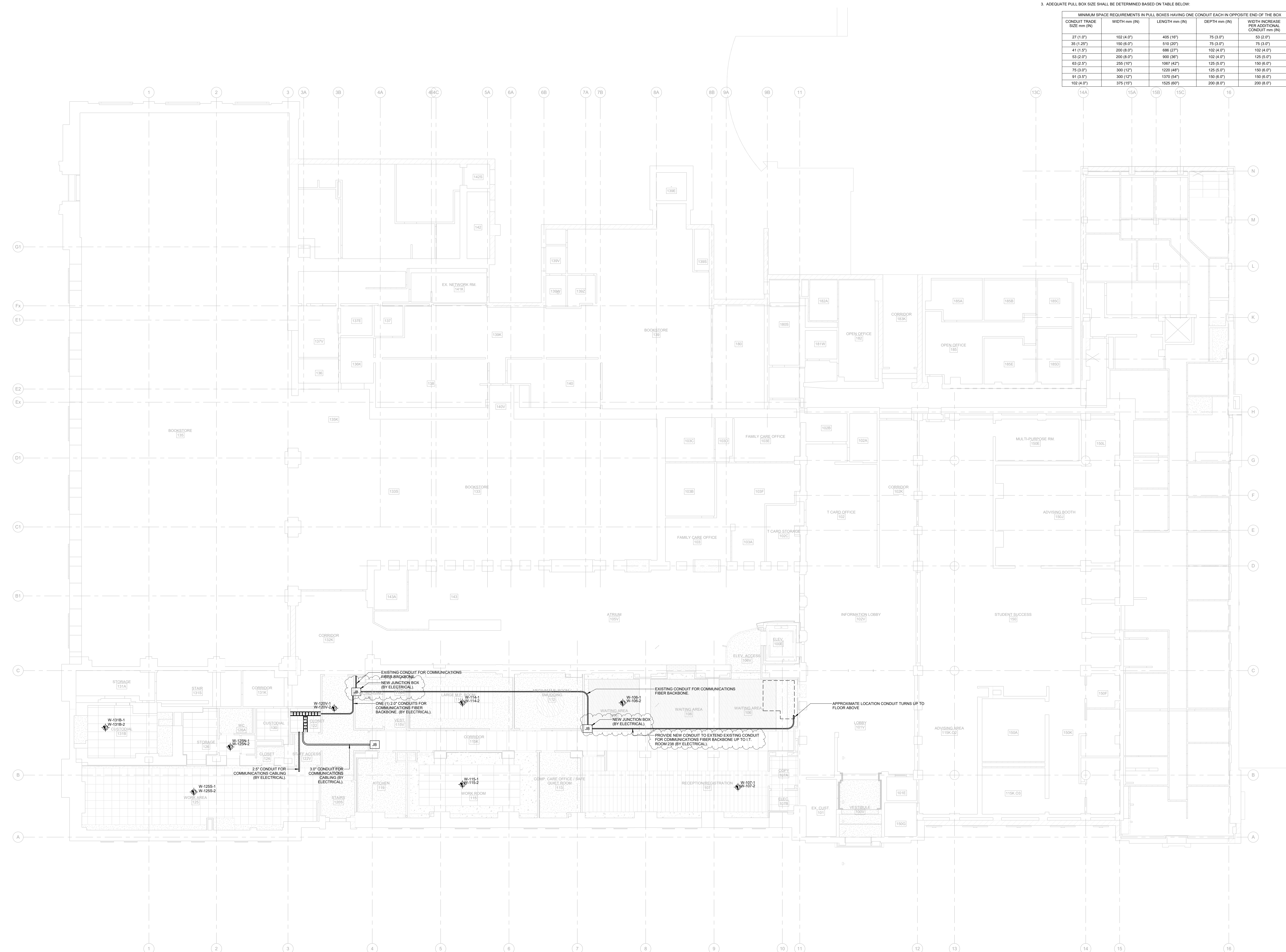

- GENERAL NOTES:
1. INSTALL OWNER SUPPLIED WIRELESS ACCESS POINTS. COORDINATE WITH OWNER FOR WAP PICK UP FROM: UNIVERSITY OF TORONTO I-TS, 4 BANKCROFT AVENUE, ROOM 103. USE CABLE LABELS NOTED ON PLAN.
 2. ALL CONDUITS ARE PROVIDED BY ELECTRICAL CONTRACTOR. CONDUIT ROUTES SHOWN ARE DIAGRAMMATIC. ELECTRICAL CONTRACTOR TO VERIFY ROUTE ON SITE. MAKING ADJUSTMENTS AS NEEDED. ELECTRICAL CONTRACTOR TO PROVIDE PULL BOXES IN SECTIONS OF CONDUIT THAT ARE:
 - 2.1. SIM (100FT) OR LONGER
 - 2.2. CONTAIN MORE THAN TWO 90 DEGREE BENDS, OR
 - 2.3. CONTAIN A REVERSE BEND.
 3. ADEQUATE PULL BOX SIZE SHALL BE DETERMINED BASED ON TABLE BELOW:

MINIMUM SPACE REQUIREMENTS IN PULL BOXES HAVING ONE CONDUIT EACH IN OPPOSITE END OF THE BOX				
CONDUIT TRADE SIZE mm (IN)	WIDTH mm (IN)	LENGTH mm (IN)	DEPTH mm (IN)	WIDTH INCREASE PER ADDITIONAL CONDUIT mm (IN)
27 (1.07)	102 (4.07)	405 (16")	75 (3.07)	53 (2.07)
35 (1.38)	150 (6.07)	510 (20")	75 (3.07)	75 (3.07)
41 (1.61)	200 (8.07)	680 (27")	102 (4.07)	102 (4.07)
53 (2.07)	200 (8.07)	900 (36")	102 (4.07)	125 (5.07)
63 (2.5)	255 (10")	1067 (42")	125 (5.07)	150 (6.07)
75 (3.07)	300 (12")	1220 (48")	125 (5.07)	150 (6.07)
91 (3.57)	300 (12")	1370 (54")	150 (6.07)	150 (6.07)
102 (4.07)	375 (15")	1525 (60")	200 (8.07)	200 (8.07)

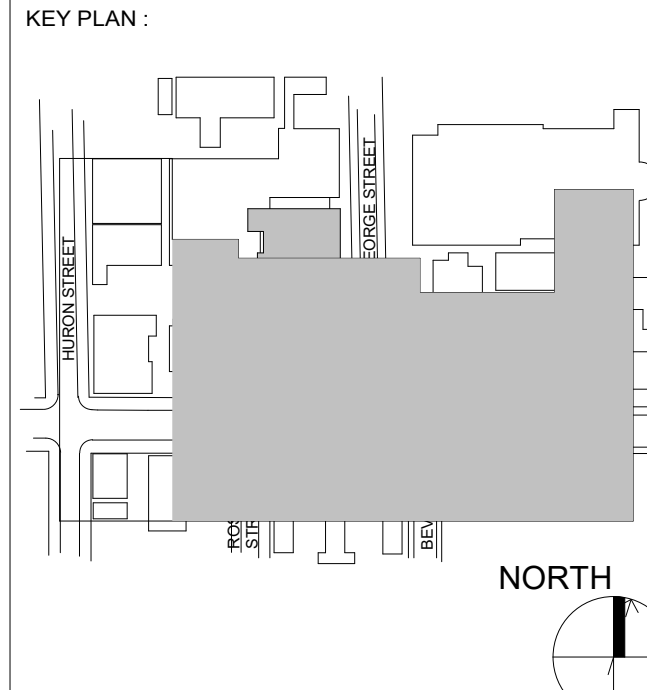

REVISION		
NO.	DATE	DESCRIPTION
1	2024-10-04	ISSUED FOR BIDD
3	2024-12-04	ISSUED FOR FAS REVIEW
6	2025-01-31	ISSUED FOR BID
10	2025-03-25	BID ADDENDUM #04
11	2025-03-28	BID ADDENDUM #05



Smith + Andersen
1100 - 100 Sheppard Ave East, Toronto ON M2N 0N5
416-467-8101 smithanderson.com



ENFORM architects
ENFORM Architects Inc.
1284 Sheppard Road, Suite 302B
Toronto, Ontario, Canada M8R 2B7
1-847-648-7523
www.enformarchitects.com



PROJECT:
**HEALTH AND WELLNESS
CENTRE RENOVATION AT
KOFFLER**

214 COLLEGE ST.
TORONTO, ON M5T 3A1

SHEET CONTENTS:
**LEVEL 01 WIRELESS ACCESS
POINT PLAN**

PROJECT NUMBER: 21590.003		
DRAWING SCALE: 1 : 100		
DRAWN BY: Author	CHECKED BY: Checker	DATE: Issue Date
SHEET NO: TC-1.2	REV: 11	

ADDENDUM

PROJECT NAME: **HEALTH & WELLNESS CENTER RENOVATION AT KOFFLER**

COMPANY: **ENFORM**

ATTENTION: **Alan Fraser**

PROJECT NO.: **21590.003.ESS.003**

DATE: **2025-03-28**

ADDENDUM NO.: **05**

ISSUED BY: **Joy Abdelaal**

The following amendments are hereby made as part of the Contract Documents. The following revisions and/or additions shall be made to contract documents and the cost shall be included in the Tender Price.

1.0 FIRE ALARM & SECURITY DRAWINGS

1.1 Refer to E501 LEVEL 01 - FIRE ALARM & SECURITY PLAN (included herein)

1.1.1 Wireless node added near storage 131A.

1.1.2 Power supply relocated within IT Closet 122.

1.2 Refer to E502 LEVEL 02 - FIRE ALARM & SECURITY PLAN (included herein)

1.2.1 Power supply relocated within IT Room 277.

1.3 Refer to E503 LEVEL 03 - FIRE ALARM & SECURITY PLAN (included herein)

1.3.1 Power supply relocated within IT Room 325B.

2.0 CLARIFICATION

2.1.1 The updates indicating the locations of the locks power supplies within IT rooms/closets.

END OF ELECTRONIC SAFETY AND SECURITY ADDENDUM

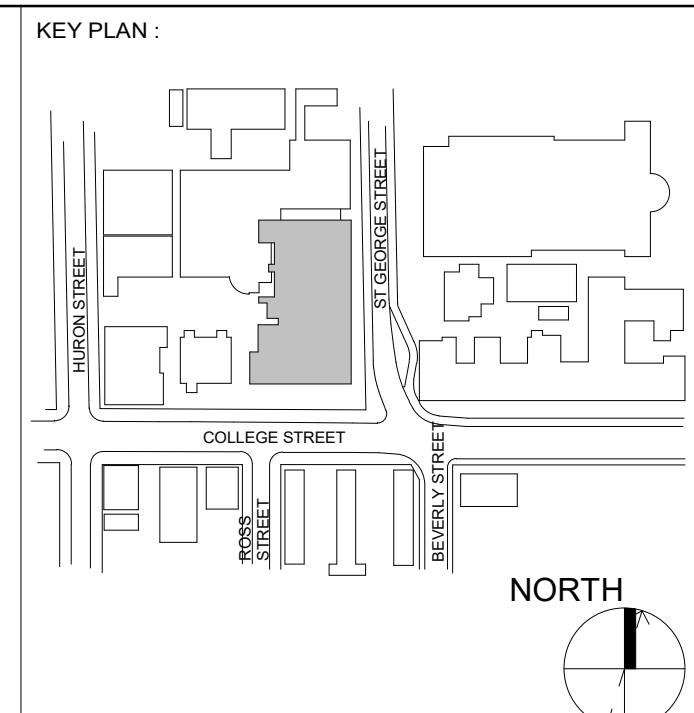

REVISION		
NO.	DATE	DESCRIPTION
1	2024-10-04	ISSUED FOR 50%
2	2024-11-16	PERMIT
3	2024-12-04	ISSUED FOR F&S REVIEW
4	2024-12-23	ISSUED FOR F&S REVIEW
5	2025-01-24	ISSUED FOR PEER REVIEW
6	2025-01-31	ISSUED FOR BID
9	2025-03-21	BID ADDENDUM #03
11	2025-03-28	BID ADDENDUM #05

SECURITY NOTES

- ⑤1. PANIC BUTTONS SHALL BE CONNECTED TO THE NEAREST VIDEO SURVEILLANCE CAMERA EXACT MOUNTING LOCATIONS OF THE PANIC BUTTONS. THE PANIC BUTTON SHALL BE IDENTIFIED AND VIEWED WITH THE CLIENT AND ARCHITECT PRIOR TO INSTALLATION. SECURITY EQUIPMENT SHALL BE INSTALLED IN ACCORDANCE WITH THE CODE. PANIC BUTTONS ARE ADEQUATELY DIFFERENTIATED VIA MOUNTING HEIGHTS AND/OR IDENTIFICATION LABELS. THE VIDEO MOUNTED PANIC BUTTON FROM THE UNDER-SIDE MOUNTED PANIC RESISTION SUCH THAT THERE IS NO AMBIGUITY BETWEEN THE FUNCTIONS. IN ADDITION, THE PANIC BUTTON SHALL BE LABELLED.
- ⑤2. AUDIBLE ANNUNCIATORS SHALL BE PROGRAMMED TO TRIGGER WHEN OPENED OR WHEN NOT WITH A VALID CREDENTIAL BEING PRESENTED AT THE CARD READER. AND WHEN CLOSURE IS HELD OPEN COORDINATE WITH THE DECLASSIFICATION PROGRAMMING SPECIFICATIONS.
- ⑤3. CAMERA HEADS SHALL BE POSITIONED TO CAPTURE DOORS 106, 124-V, 125 AND 124S.
- ⑤4. CAMERA HEADS SHALL BE POSITIONED TO CAPTURE WAITING AREA 106 INCLUDING DOOR 106 AND CORRIDOR 130. ARROWS INDICATE APPROXIMATE DIRECTION OF HEAD COORDINATE CAMERA VIEWED WITH THE CLIENT.
- ⑤5. DEVICES CONNECTED TO HOMEWELL ACCESS CONTROL SYSTEM.
- ⑤6. DEVICES CONNECTED TO SAUTO ACCESS CONTROL SYSTEM.

ELECTRONIC SAFETY AND SECURITY GENERAL NOTES:

- [illegible]

DRAWING NOTES:

- (N-1) TIE KITCHEN HOOD FIRE SUPPRESSION SYSTEM TO BASE BUILDING FIRE ALARM SYSTEM AS SEPARATE ZONE. ALLOW FOR UPDATING OF FIRE ALARM ZONE SCHEDULE.
- (N-2) REFER TO POWER AND SYSTEMS DRAWINGS FOR AUTOMATIC DOOR OPERATOR LOCATIONS. SECURITY CONTRACTOR SHALL COORDINATE SECURITY ACCESS CONTROL WITH ADD DOORS.



Smith + Andersen
1100 - 100 Sheppard Ave East, Toronto ON, M2E
t 416 487 8151 smithandandersen.com

ENFORM
architects

ENFORM Architects Inc.
128A Sterling Road, Suite 302B
Toronto, Ontario, Canada M6R 2B7
t: 647-948-7523
www.enformarchitects.com

SEAL :

UNIVERSITY OF
TORONTO

PROJECT :
HEALTH AND WELLNESS
CENTRE RENOVATION AT
KOFFLER

214 COLLEGE ST.
TORONTO, ON M5T 3A1

SHEET CONTENTS :
LEVEL 01 - FIRE ALARM & SECURITY PLAN

PROJECT NUMBER
21590.003
DRAWING SCALE :

1 : 100		
DRAWN BY : Author	CHECKED BY : Checker	DATE: Issue Date

SHEET NO :	REV :
------------	-------

E501

11

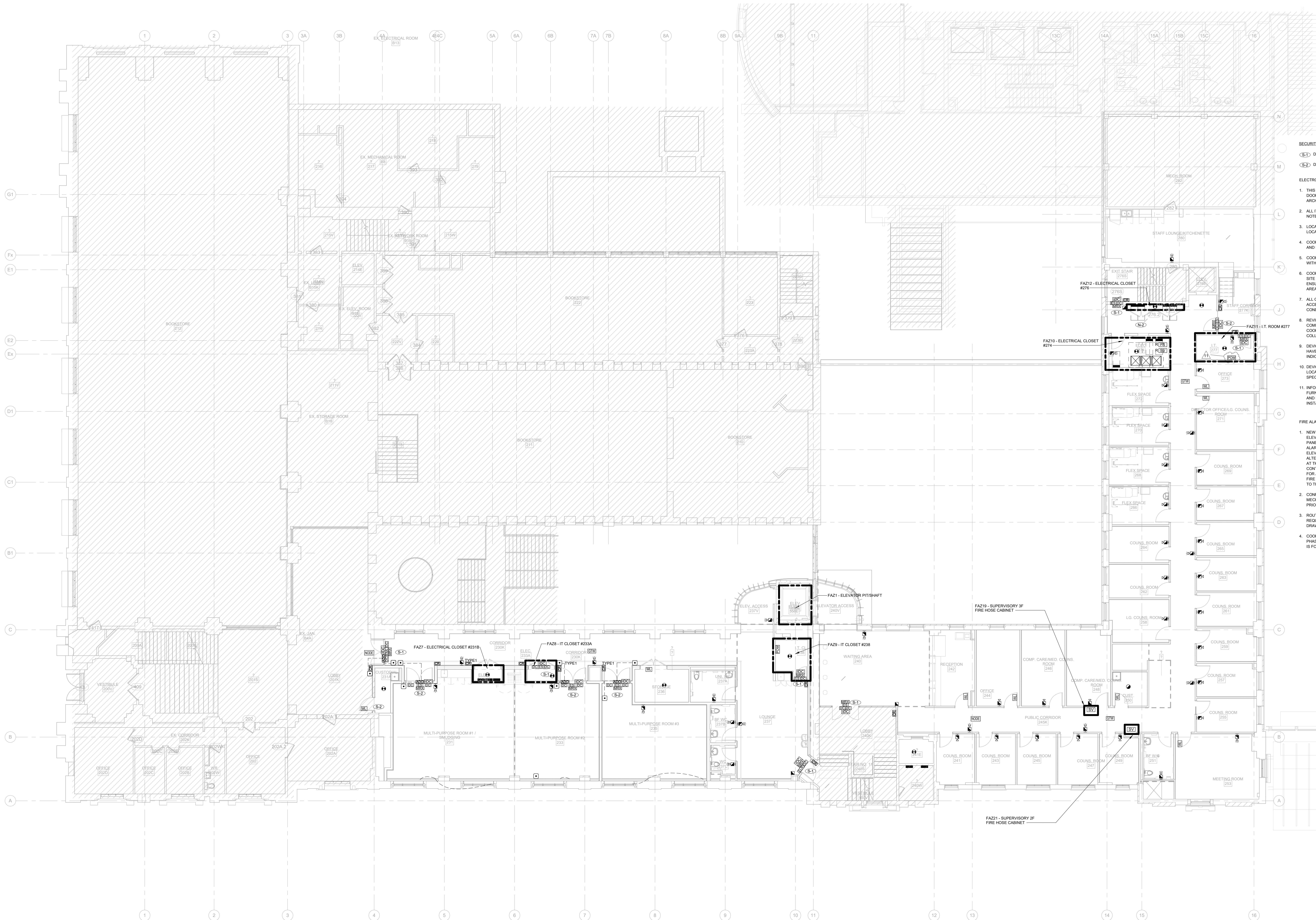

DRAWING NOTES:

- (S-1) REFER TO POWER AND SYSTEMS DRAWINGS FOR AUTOMATIC DOOR OPERATOR LOCATIONS. SECURITY CONTRACTOR SHALL COORDINATE SECURITY ACCESS CONTROL WITH ADO DOORS.
- (S-2) RELOCATE EXISTING SUPERVISORY VALVE AND FLOW SWITCH FOR SPRINKLER ZONE CONTROL CABINET TO NEW LOCATION SHOWN. COORDINATE FINAL LOCATION WITH MECHANICAL.

SECURITY NOTES:

- (S-1) DEVICES CONNECTED TO HONEYWELL ACCESS CONTROL SYSTEM.
- (S-2) DEVICES CONNECTED TO SALTO ACCESS CONTROL SYSTEM.

ELECTRONIC SAFETY AND SECURITY GENERAL NOTES:

- THIS DRAWING SHALL BE READ IN CONJUNCTION WITH THE PROJECT RELATED DOOR HARDWARE SCHEDULE AS WELL AS THE PROJECT RELATED ARCHITECTURAL, ELECTRICAL AND MECHANICAL DRAWINGS.
- ALL ITEMS SHOWN ARE BY THE SECURITY CONTRACTOR UNLESS OTHERWISE NOTED.
- LOCATIONS OF DEVICES SHOWN ARE APPROXIMATE. COORDINATE THE EXACT LOCATION OF EACH DEVICE ON SITE WITH OTHER TRADES.
- COORDINATE THE INSTALLATION AND INTERFACING WITH ALL ELECTRIFIED LOCKS AND DOOR CONTACTS WITH THE DOOR HARDWARE CONTRACTOR.
- COORDINATE THE INSTALLATION AND INTERFACING WITH ALL POWER CIRCUITS WITH THE ELECTRICAL CONTRACTOR.
- COORDINATE EXACT MOUNTING HEIGHTS AND LOCATIONS OF CCTV CAMERAS ON SITE WITH ELECTRICAL CONTRACTOR. PROVIDE ALL MOUNTING BRACKETS TO ENSURE THAT ALL OBSTRUCTIONS ARE AVOIDED AND CLEAR VIEW OF TARGET AREAS IS ATTAINED.
- ALL CABLES SHALL BE RUN IN CONDUITS. CABLE SPLICES SHALL NOT BE ACCEPTABLE. WHERE CABLES ARE GROUPED AND INSTALLED IN A SINGLE CONDUIT THE CONDUIT SHALL BE SIZED TO MAXIMUM 40% FILL.
- REVIEW ALL PROJECT RELATED ARCHITECTURAL, MECHANICAL, ELECTRICAL, COMMUNICATIONS AND AV DRAWINGS AND SPECIFICATIONS. DESIGNER AND COORDINATE ALL OVERLAPPING WORK WITH SECURITY SYSTEMS TO AVOID COLLISIONS AND CONFLICTS OF DEVICES.
- DEVICES SHALL NOT BE INSTALLED IN WALL AREAS THAT ARE DESIGNATED TO HAVE MARKER BOARD, FABRIC PANELS, OR ACCENT FINISHES UNLESS INDICATED SPECIFICALLY ON AN ELEVATED DRAWING.
- DEVICES SHALL NOT BE INSTALLED ABOVE ANY FURNITURE AND SHALL BE LOCATED WHERE THERE IS ADEQUATE ACCESS FOR USE UNLESS INDICATED SPECIFICALLY ON AN ELEVATED DRAWING.
- INFORM THE ENGINEER'S REPRESENTATIVE AND QC OF ALL DEVICE AND FURNITURE CONFLICTS PRIOR TO INSTALLATION. OBTAIN RESOLUTION TO DEVICE AND FURNITURE CONFLICTS FROM THE ENGINEER'S REPRESENTATIVE PRIOR TO INSTALLATION.

FIRE ALARM GENERAL NOTES:

- NEW SMOKE DETECTOR SHALL BE CONNECTED TO THE EXISTING BASE BUILDING ELEVATOR RECALL SYSTEM AND SHALL BE TIED INTO THE FIRE ALARM CONTROL PANEL. UPON ACTUATION OF A FIRE ALARM CONDITION ON THIS FLOOR THE FIRE ALARM PANEL SHALL SEND A RELAY TO THE ELEVATOR CONTROL PANEL FOR ELEVATOR AUTOMATIC RECALL SUCH THAT THE ELEVATOR RETURNS TO AN ALTERNATE FLOOR. PROVIDE ALL REQUIRED AUXILIARY CONTACTS AND RELAYS AT THE ELEVATOR CONTROL PANEL AND FIRE ALARM PANEL. ELECTRICAL CONTRACTOR TO COORDINATE ON SITE WITH LANDLORD AND ELEVATOR VENDOR FOR ALL REQUIREMENTS AND LOCATION OF EQUIPMENT. PROVIDE ALL REQUIRED FIRE ALARM VERIFICATION. ALL WORK TO COMPLY WITH CSA 844 LATEST EDITION TO THE SATISFACTION OF TSSA AND LOCAL AUTHORITIES HAVING JURISDICTION.
- CONFIRM ELECTRICAL REQUIREMENTS AND EXACT LOCATION OF ALL MECHANICAL EQUIPMENT WITH MECHANICAL DRAWINGS AND CONTRACTOR PRIOR TO ROUGH-INS.
- ROUTE ALL CONDUIT SYSTEMS AROUND DUCT WORK, BEAMS AND PIPING AS REQUIRED TO ACCOMMODATE LAYOUT SHOWN. REFER TO MECHANICAL DRAWINGS AND ARCHITECTURAL DRAWINGS FOR ADDITIONAL DETAILS.
- COORDINATE ALL WORK TO SUIT PROJECT PHASE SCHEDULE. COORDINATE PHASING WITH ARCHITECT/INTERIOR DESIGN/OC DRAWINGS. PHASING IF SHOWN IS FOR REFERENCE PURPOSES ONLY.

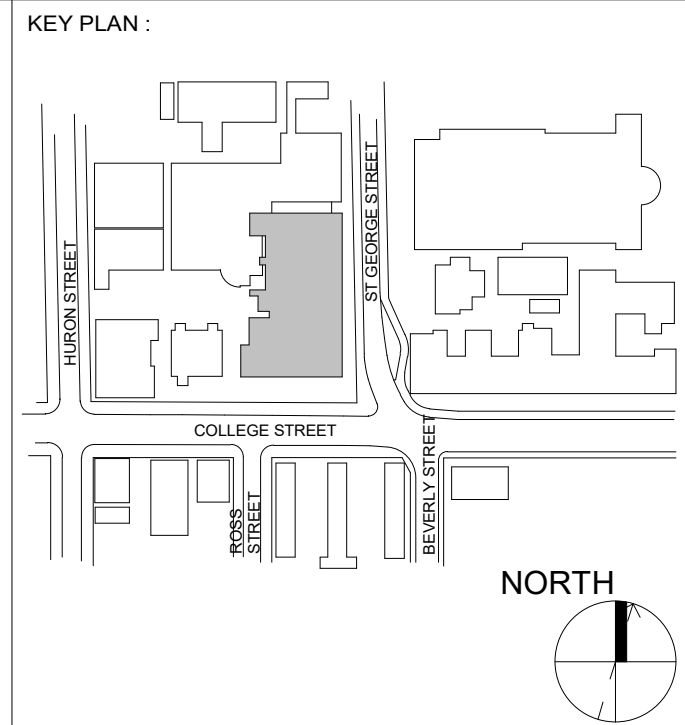

REVISION		
NO.	DATE	DESCRIPTION
1	2024-10-04	ISSUED FOR 50%
2	2024-11-15	PERMIT
3	2024-12-04	ISSUED FOR FAS REVIEW
4	2024-12-23	ISSUED FOR FAS REVIEW
5	2025-01-24	ISSUED FOR FAS REVIEW
6	2025-01-31	ISSUED FOR BID
9	2025-03-21	BID ADDENDUM #03
11	2025-03-28	BID ADDENDUM #06



SEAL:



PROJECT:
HEALTH AND WELLNESS CENTRE RENOVATION AT KOFFLER

214 COLLEGE ST.
TORONTO, ON M5T 3A1

SHEET CONTENTS:
LEVEL 02 - FIRE ALARM & SECURITY PLAN

PROJECT NUMBER:
21590.003

DRAWING SCALE:
1 : 100

DRAWN BY: Author

CHECKED BY: Checker

DATE: Issue Date

SHEET NO.: **E502**

REV: **11**

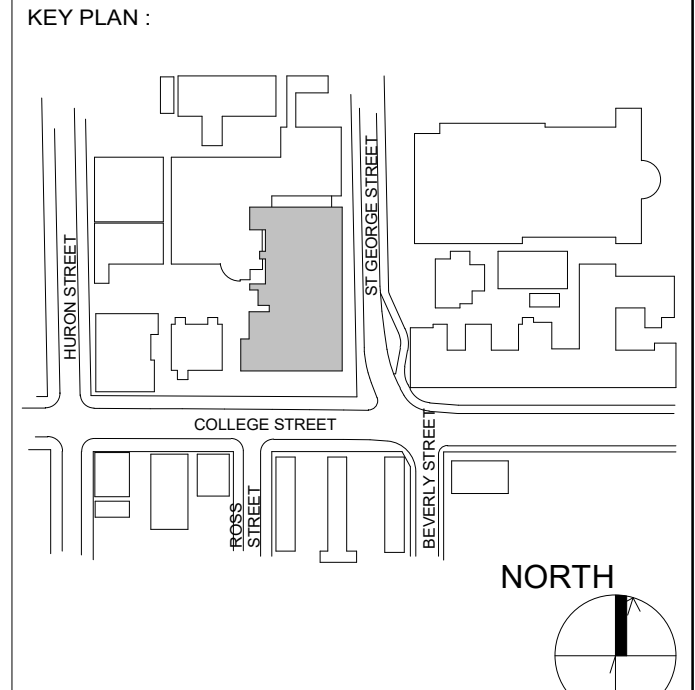
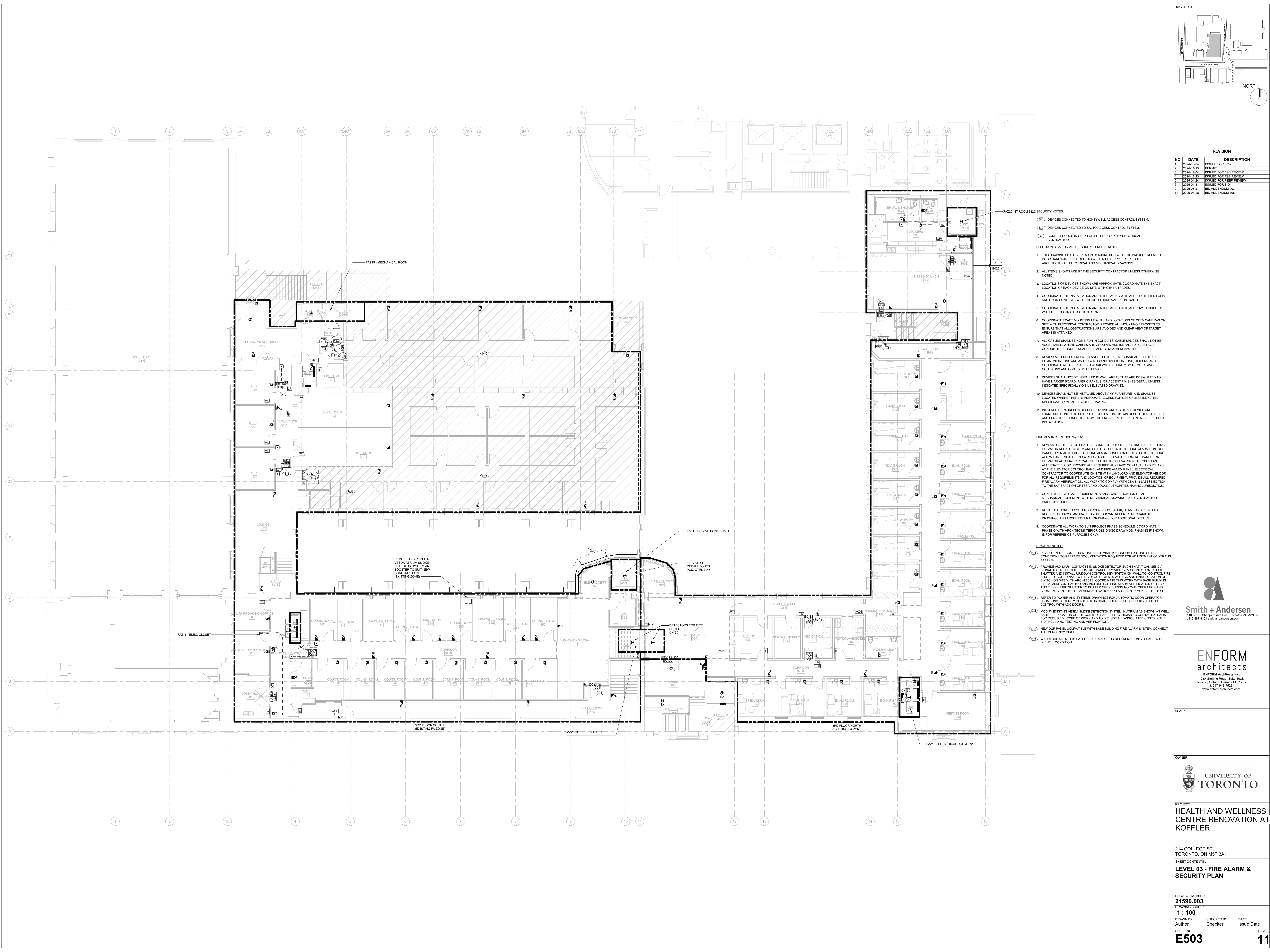

REVISION	
NO.	DESCRIPTION
1	2024-10-04 ISSUED FOR 50% PERMIT
2	2024-11-15 PERMIT
3	2024-12-04 ISSUED FOR FAS REVIEW
4	2024-12-23 ISSUED FOR FAS REVIEW
5	2025-01-24 ISSUED FOR FAS REVIEW
6	2025-01-31 ISSUED FOR BID
7	2025-02-21 BID ADDENDUM #03
8	2025-03-28 BID ADDENDUM #06

- FAZ20 - IT ROOM 342C SECURITY NOTES:
- (S-1) DEVICES CONNECTED TO HONEYWELL ACCESS CONTROL SYSTEM.
 - (S-2) DEVICES CONNECTED TO SALTO ACCESS CONTROL SYSTEM.
 - (S-3) CONDUIT ROUGH IN ONLY FOR FUTURE LOCK BY ELECTRICAL CONTRACTOR.

ELECTRONIC SAFETY AND SECURITY GENERAL NOTES:

- THIS DRAWING SHALL BE READ IN CONJUNCTION WITH THE PROJECT RELATED DOOR HARDWARE SCHEDULE AS WELL AS THE PROJECT RELATED ARCHITECTURAL, ELECTRICAL AND MECHANICAL DRAWINGS.
- ALL ITEMS SHOWN ARE BY THE SECURITY CONTRACTOR UNLESS OTHERWISE NOTED.
- LOCATIONS OF DEVICES SHOWN ARE APPROXIMATE. COORDINATE THE EXACT LOCATION OF EACH DEVICE ON SITE WITH OTHER TRADES.
- COORDINATE THE INSTALLATION AND INTERFACING WITH ALL ELECTRIFIED LOCKS AND DOOR CONTACTS WITH THE DOOR HARDWARE CONTRACTOR.
- COORDINATE THE INSTALLATION AND INTERFACING WITH ALL POWER CIRCUITS WITH THE ELECTRICAL CONTRACTOR.
- COORDINATE EXACT MOUNTING HEIGHTS AND LOCATIONS OF CCTV CAMERAS ON SITE WITH ELECTRICAL CONTRACTOR. PROVIDE ALL MOUNTING BRACKETS TO ENSURE THAT ALL OBSTRUCTIONS ARE AVOIDED AND CLEAR VIEW OF TARGET AREAS IS ATTAINED.
- ALL CABLES SHALL BE HOME RUN IN CONDUITS. CABLE SPLICES SHALL NOT BE ACCEPTABLE. WHERE CABLES ARE GROUPED AND INSTALLED IN A SINGLE CONDUIT THE CONDUIT SHALL BE SIZED TO MAXIMUM 40% FILL.
- REVIEW ALL PROJECT RELATED ARCHITECTURAL, MECHANICAL, ELECTRICAL, COMMUNICATIONS AND AV DRAWINGS AND SPECIFICATIONS. DESIGN AND COORDINATE ALL OVERLAPPING WORK WITH SECURITY SYSTEMS TO AVOID COLLISIONS AND CONFLICTS OF DEVICES.
- DEVICES SHALL NOT BE INSTALLED IN WALL AREAS THAT ARE DESIGNATED TO HAVE MARKER BOARD, FABRIC PANELS, OR ACCENT FINISHES UNLESS INDICATED SPECIFICALLY ON AN ELEVATED DRAWING.
- DEVICES SHALL NOT BE INSTALLED ABOVE ANY FURNITURE - AND SHALL BE LOCATED WHERE THERE IS ADEQUATE ACCESS FOR USE UNLESS INDICATED SPECIFICALLY ON AN ELEVATED DRAWING.
- INFORM THE ENGINEER'S REPRESENTATIVE AND QC OF ALL DEVICE AND FURNITURE CONFLICTS PRIOR TO INSTALLATION. OBTAIN RESOLUTION TO DEVICE AND FURNITURE CONFLICTS FROM THE ENGINEER'S REPRESENTATIVE PRIOR TO INSTALLATION.

FIRE ALARM GENERAL NOTES:

- NEW SMOKE DETECTOR SHALL BE CONNECTED TO THE EXISTING BASE BUILDING ELEVATOR RECALL SYSTEM AND SHALL BE TIED INTO THE FIRE ALARM CONTROL PANEL. UPON ACTUATION OF A FIRE ALARM CONDITION ON THIS FLOOR THE FIRE ALARM PANEL SHALL SEND A RELAY TO THE ELEVATOR CONTROL PANEL FOR ELEVATOR AUTOMATIC RECALL SUCH THAT THE ELEVATOR RETURNS TO AN ALTERNATE FLOOR. PROVIDE ALL REQUIRED AUXILIARY CONTACTS AND RELAYS AT THE ELEVATOR CONTROL PANEL AND FIRE ALARM PANEL. ELECTRICAL CONTRACTOR TO COORDINATE ON SITE WITH LANDLORD AND ELEVATOR VENDOR FOR ALL REQUIREMENTS AND LOCATION OF EQUIPMENT. PROVIDE ALL REQUIRED FIRE ALARM VERIFICATION. ALL WORK TO COMPLY WITH CSA B44 LATEST EDITION TO THE SATISFACTION OF TSSA AND LOCAL AUTHORITIES HAVING JURISDICTION.
- CONFIRM ELECTRICAL REQUIREMENTS AND EXACT LOCATION OF ALL MECHANICAL EQUIPMENT WITH MECHANICAL DRAWINGS AND CONTRACTOR PRIOR TO ROUGH-INS.
- ROUTE ALL CONDUIT SYSTEMS AROUND DUCT WORK, BEAMS AND PIPING AS REQUIRED TO ACCOMMODATE LAYOUT SHOWN. REFER TO MECHANICAL DRAWINGS AND ARCHITECTURAL DRAWINGS FOR ADDITIONAL DETAILS.
- COORDINATE ALL WORK TO SUIT PROJECT PHASE SCHEDULE. COORDINATE PHASING WITH ARCHITECT/INTERIOR DESIGN/OC DRAWINGS. PHASING IF SHOWN IS FOR REFERENCE PURPOSES ONLY.

DRAWING NOTES:

- (N-1) INCLUDE IN THE COST FOR XTALIS SITE VISIT TO CONFIRM EXISTING SITE CONDITIONS TO PREPARE DOCUMENTATION REQUIRED FOR ADJUSTMENT OF XTALIS SYSTEM.
- (N-2) PROVIDE AUXILIARY CONTACTS IN SMOKE DETECTOR SUCH THAT IT CAN SEND A SIGNAL TO FIRE SHUTTER CONTROL PANEL. PROVIDE 120V CONNECTION TO FIRE SHUTTER AND INSTALL UPDOWN CONTROL KEY SWITCH ON WALL TO CONTROL FIRE SHUTTER. COORDINATE WIRING REQUIREMENTS WITH QC AND FINAL LOCATION OF SWITCH ON SITE WITH ARCHITECTS. COORDINATE THIS WORK WITH BASE BUILDING FIRE ALARM CONTRACTOR AND INCLUDE FOR FIRE ALARM VERIFICATION OF DEVICES AND TIE-INS. FIRE SHUTTER TO BE HELD OPEN DURING NORMAL OPERATION AND CLOSE IN EVENT OF FIRE ALARM ACTIVATIONS OR ADJACENT SMOKE DETECTOR.
- (N-3) REFER TO POWER AND SYSTEMS DRAWINGS FOR AUTOMATIC DOOR OPERATOR LOCATIONS. SECURITY CONTRACTOR SHALL COORDINATE SECURITY ACCESS CONTROL WITH ADD DOORS.
- (N-4) MODIFY EXISTING VESDA SMOKE DETECTION SYSTEM IN ATRIUM AS SHOWN AS WELL AS THE RELOCATION OF THE CONTROL PANEL. ELECTRICAL TO CONTACT XTALIS FOR REQUIRED SCOPE OF WORK AND TO INCLUDE ALL ASSOCIATED COSTS IN THE BID INCLUDING TESTING AND VERIFICATION.
- (N-5) NEW DCP PANEL COMPATIBLE WITH BASE BUILDING FIRE ALARM SYSTEM. CONNECT TO EMERGENCY CIRCUIT.
- (N-6) WALLS SHOWN IN THIS HATCHED AREA ARE FOR REFERENCE ONLY. SPACE WILL BE IN SHELL CONDITION.



Smith + Andersen
1100 - 109 Sheppard Ave East, Toronto, ON, M2N 0N5
416-467-8151 smithandandersen.com



ENFORM architects
ENFORM Architects Inc.
1284 Sheppard Road, Suite 302B
Toronto, Ontario, Canada M8R 2B7
416-546-7523
www.enformarchitects.com

SEAL :



PROJECT:
HEALTH AND WELLNESS CENTRE RENOVATION AT KOFFLER

214 COLLEGE ST.
TORONTO, ON M5T 3A1

SHEET CONTENTS:
LEVEL 03 - FIRE ALARM & SECURITY PLAN

PROJECT NUMBER: 21590.003	
DRAWING SCALE: 1 : 100	
DRAWN BY: Author	CHECKED BY: Checker
SHEET NO.:	REV:
E503	11