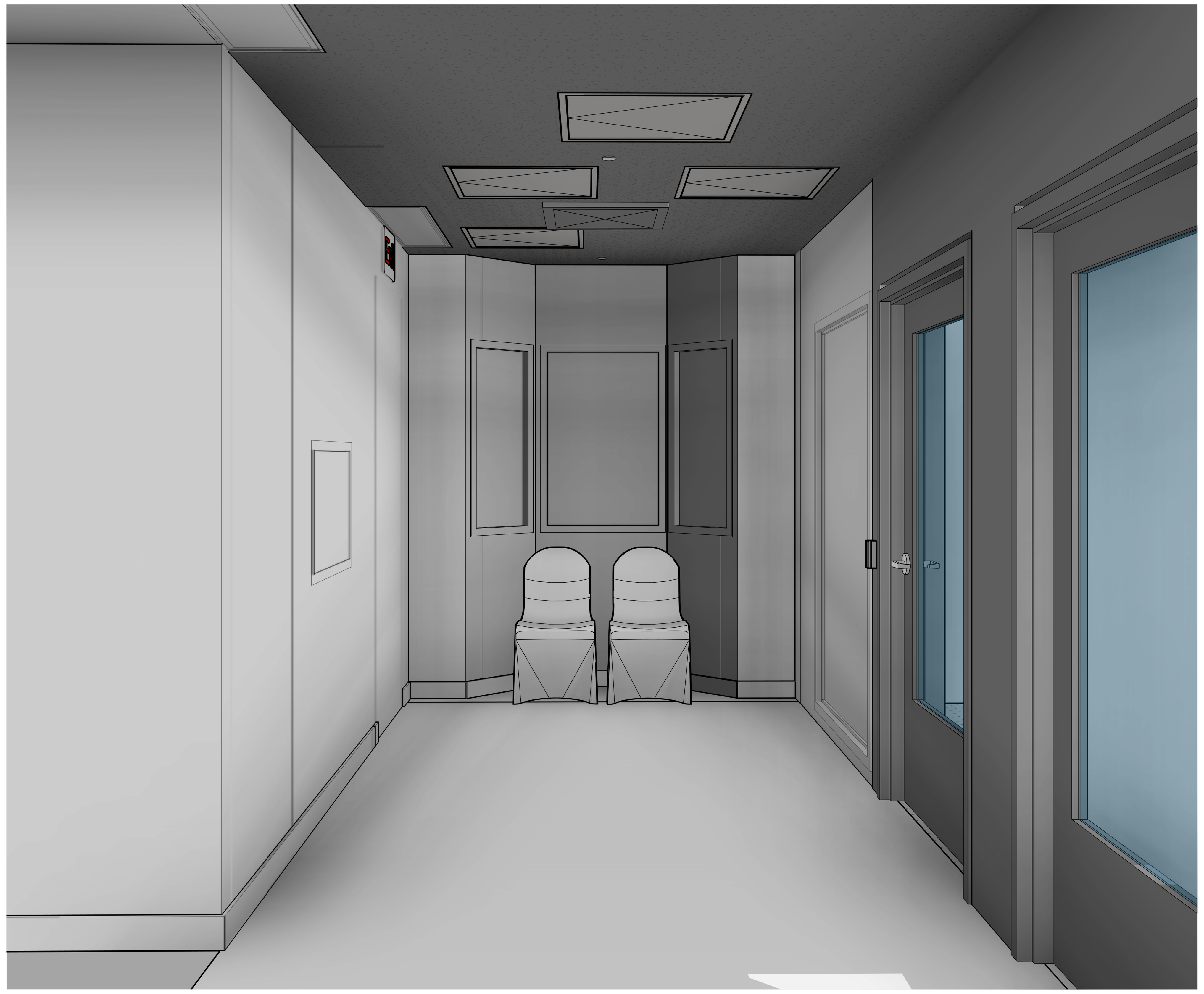

ARTIST RENDERING. FOR REFERENCE ONLY.

SICKKIDS - 7A SCHEDULE - 1BEDS REFRESH

555 UNIVERSITY AVENUE, MAIN FLOOR, TORONTO, ON M5G1X8

NORR PROJECT NUMBER: HS 1024-0176

ISSUED FOR PERMIT & TENDER - 20.02.2025

NORR

NORR OFFICE ADDRESS
norr.com

PRELIMINARY - NOT FOR CONSTRUCTION

DRAWING LIST - ARCHITECTURAL

AB 07 AN 00	COVER SHEET
AB 07 AN 01	DRAWING LIST, GENERAL NOTES, ABBREVIATIONS, SYMBOL LEGEND & MOUNTING HEIGHTS
AB 07 AN 02	KEY PLANS & LIFE SAFETY PLANS
AB 07 AN 05	MOUNTING HEIGHTS
AF 07 AN 01	LEVEL 7 - FLOOR PLANS

DRAWING LIST - MECHANICAL

MA 00 AT 01	MECHANICAL COVER SHEET
MA 00 AT 02	MECHANICAL DRAWING LIST, LEGEND AND KEY PLAN
MC 00 AT 01	MECHANICAL DETAILS
MP 07 AT 01	PLUMBING & FIRE PROTECTION - DEMO & NEW WORK - LEVEL 6 & 7
MV 07 AT 01	VENTILATION - DENO & NEW WORK - LEVEL 7

DRAWING LIST - ELECTRICAL

EA 07 AN 01	ELECTRICAL COVER SHEET
EA 07 AN 02	ELECTRICAL DRAWING LIST, LEGEND AND KEYPLAN
ED 07 AT 01	ELECTRICAL DETAILS I
ED 07 AT 02	ELECTRICAL DETAILS II
EL 07 AN 01	PARTIAL SEVENTH FLOOR PLAN - LIGHTING
EP 07 AN 01	PARTIAL SEVENTH FLOOR PLAN - POWER & SYSTEMS

SYMBOL LEGEND

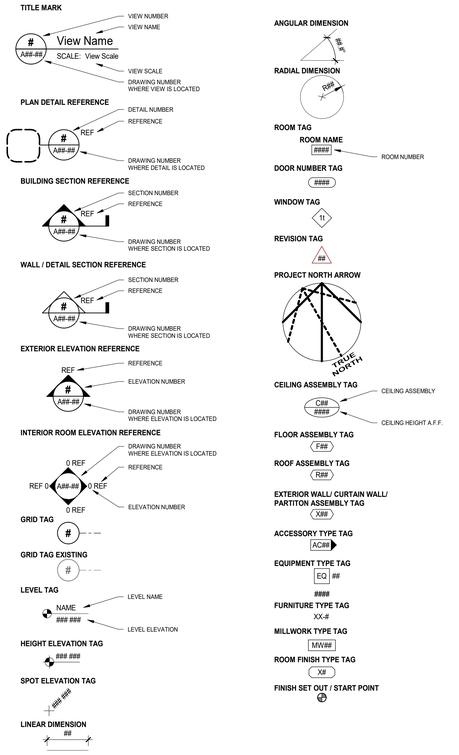

ARCHITECTURAL ABBREVIATIONS

ACC	ACCESSIBLE
ACFL	ACCESS FLOOR
ACT	ACOUSTICAL CEILING TILE
AD	AREA DRAIN
ADJ	ADJACENT
AFF	ABOVE FINISHED FLOOR
ALUM	ALUMINUM
ANNP	ANNUNCIATOR PANEL
ANOD	ANODIZED
APPROX	APPROXIMATE
ARCH	ARCHITECTURAL
AUTO	AUTOMATIC
AVB	AIR VAPOUR BARRIER
AVM	AIR VAPOUR MOISTURE BARRIER
B	BASE
BF	BIFOLD DOOR
BLDG	BUILDING
BM	BEAM
B/O	BOTTOM OF
BOL	BOLLARD
BUR	BUILT UP ROOFING
CAB	CABINET
CB	CATCH BASIN
CD	COILING DOOR
CG	CORNER GUARD
CIP	CAST IN PLACE
CJ	CONTROL JOINT
C/L	CENTRE LINE
CLG	CEILING
CLR	CLEARANCE
CMP	COMPOSITE METAL PANEL
CMU	CONCRETE MASONRY UNIT
COL	COLUMN
COM	CUSTOMERS OWN MATERIAL
CONC	CONCRETE
CONST	CONSTRUCTION
CONT	CONTINUOUS
CORR	CORRIDOR
CPT	CARPET
CPT-T	CARPET TILE
CS	COUNTER SHUTTER
CT	CERAMIC TILE
CW	CURTAIN WALL
C/W	COMPLETE WITH
DCRON	DURACRON
DD	DOUBLE SWING DOOR
DEG	DEGREES
DEMO	DEMOLITION
DF	DRINKING FOUNTAIN
DIA	DIAMETER
DIM	DIMENSION
DL	DEAD LOAD
DN	DOWN
DNAR	DURANAR
DP	DEPTH
DR	DOOR
DW	DISH WASHER
DWG	DRAWING
EA	EACH
EJ	EXPANSION JOINT
EL	ELEVATION
ELEC	ELECTRICAL
ELEV	ELEVATOR
EP	ELECTRICAL PANEL
EPDM	ETHYLENE PROPYLENEDIENE M-CLASS (ROOFING)
EPX	EPOXY
EQ	EQUAL
ES	EMERGENCY SHOWER
EXIST	EXISTING
EXP	EXPOSED
EXP-S	EXPOSED STRUCTURE
EXT	EXTERIOR
EWS	EYE WASH STATION
F	FRAME
FAAP	FIRE ALARM ANNUNCIATOR PANEL
FAB	FABRIC
FC	FLASH COVE
FD	FLOOR DRAIN
FDN	FOUNDATION
FE	FIRE EXTINGUISHER
FFE	FINISH FLOOR ELEVATION
FF&E	FURNITURE FIXTURES & EQUIPMENT
FHC	FIRE HOSE CABINET
FLR	FLOOR
F/O	FACE OF
FOC	FACE OF CONCRETE
FOG	FACE OF GLAZING
FOS	FACE OF STUD
FOSH	FACE OF SHEATHING
FP	FRAME PROTECTION
FRR	FIRE RESISTANCE RATING
FT	FOOT/FEET
G ( )	GLASS (type)
GA	GAUGE
GALV	GALVANIZED
GB	GRAB BAR
GBN	GARBAGE BIN
GC	GENERAL CONTRACTOR
GL	GLASS / GLAZING
GRD	GROUND
GWB	GYPSUM WALL BOARD
GWG	GEORGIAN WIRE GLASS
GYP	GYPSUM
HB	HOSE BIB
HC	HOLLOW CORE
H/C	HANDICAP
HCW	HOLLOW CORE WOOD
HD	HANGAR DOOR
HDR	HEADER
HDWD	HARDWOOD
HDWR	HARDWARE
HM	HOLLOW METAL
HO	HONEY-COMB
HOR	HORIZONTAL
HR	HOUR
HSKG	HOUSEKEEPING
HSS	HOLLOW STEEL SECTION
HT	HEIGHT
HVAC	HEATING / VENTING / AIR CONDITIONING
HVY	HEAVY
HW	HOT WATER
ID	INSIDE DIAMETER
INFO	INFORMATION
INSUL	INSULATION
INT	INTERIOR
IMP	INSULATED METAL PANEL
ISO	POLYISOCYANURATE
JAN	JANITOR CLOSET
KIT	KITCHEN
L	LENGTH
LAV	LAVATORY
LINO	LINOLEUM
LL	LIVE LOAD
LVR	LOUVER
m	METER
MATL	MATERIAL
MAX	MAXIMUM
MECH	MECHANICAL
MED	MEDIUM
MEL	MELAMINE
MEP	MECHANICAL, ELECTRICAL AND PLUMBING
MEZZ	MEZZANINE
MF	MINERAL FIBRE
MFR	MANUFACTURER
MH	MANHOLE
MIN	MINIMUM
MISC	MISCELLANEOUS
MLDG	MOULDING
MLWK	MILLWORK
mm	MILLIMETER
MP	METAL PANEL
MTD	MOUNTED
MTL	METAL
N/A	NOT APPLICABLE
NF	NO FRAME (FRAMELESS)
N/C	NOT IN CONTRACT
No.	NUMBER
NTS	NOT TO SCALE
O/C	ON CENTRE
OD	OUTSIDE DIAMETER
OH	OVERHEAD DOOR
O/H	OVERHEAD
OPNG	OPENING
OPP	OPPOSITE
OS	OWNER SUPPLIED
OWSJ	OPEN WEB STEEL JOIST
P	PAINT (colour)
PC	POWDER COAT
P.CONC	POLISHED CONCRETE
PD	PLANTER DRAIN
PERP	PERPENDICULAR
PH	PHASE
PL	PROPERTY LINE
PLAM	PLASTIC LAMINATE
PLYWD	PLYWOOD
PO	POLYSTYRENE
POLY	POLYETHYLENE
POLY-U	POLYURETHANE
PREFAB	PREFABRICATED
PREFIN	PREFINISHED
PS	PRESSED STEEL
PSFR	PRESSED STEEL FRAME
PT	PRESSURE TREATED
PTD	PAINTED
QT	QUARRY TILE
R	RADIUS
R/A	RETURN AIR
RB	RUBBER BASE
RCP	REFLECTED CEILING BASE
RD	ROOF DRAIN
RE	REVOLVING DOOR
REINF	REINFORCED
REF	REFERENCE
REFR	REFRIGERATOR
REQ'D	REQUIRED
RES	RESILIENT FLOORING
REV	REVISION
RM	ROOM
RO	ROLLING DOOR
RR	RAPID ROLL DOOR
RSF	RESILIENT SHEET FLOORING
RUB	RUBBER
RWL	RAINWATER LEADER
S/A	SUPPLY AIR
SAM	SELF-ADHERED MEMBRANE
SC	SOLID CORE
SCW	SOLID CORE WOOD
SD	SINGLE SWING DOOR
SF	SQUARE FEET
SFL	SAFETY FLOOR
SG	STRUCTURAL GLAZING
SHT	SHEET
SIA	SIAMESE CONNECTION
SIM	SIMILAR
SL	SLIDING DOOR
SMC	STEEL METAL CARRIER
SOG	SLAB ON GRADE
SP	STAND PIPE
SPEC	SPECIFICATION
SQ	SQUARE
SS	STAINLESS STEEL
SSM	SOLID SURFACING MATERIAL
ST	STONE
STC	SOUND TRANSMISSION CLASS
STD	STANDARD
STL	STEEL
STOR	STORAGE
STRUCT	STRUCTURAL
SUSP	SUSPENDED
TBD	TO BE DETERMINED
TD	TRENCH DRAIN
TEL	TELEPHONE
TEMP	TEMPORARY
TERR	TERRAZZO
T/O	TOP OF
TOC	TOP OF CURB
TOF	TOP OF FLOOR
TOS	TOP OF STEEL
TPO	THERMOPLASTIC POLYOLEFIN
TS	TRANSITION STRIP
TSG	TEMPERED SAFETY GLASS
TYP	TYPICAL
U/G	UNDER GROUND
UNO	UNLESS NOTED OTHERWISE
U/S	UNDERSIDE
V	VENEER
VB	VAPOUR BARRIER
VCT	VINYL COMPOSITE TILE
VERT	VERTICAL
VEST	VESTIBULE
VIF	VERIFY IN FIELD
W	WIDTH
WC	WALL COVERING
W/C	WATER CLOSET
WD	WOOD
WH	WATER HEATER
WP	WATERPROOF
WPR	WALL PROTECTION
WRM	WASHROOM
WV	WOOD VENEER
X-HVY	EXTRA HEAVY

MOUNTING HEIGHTS

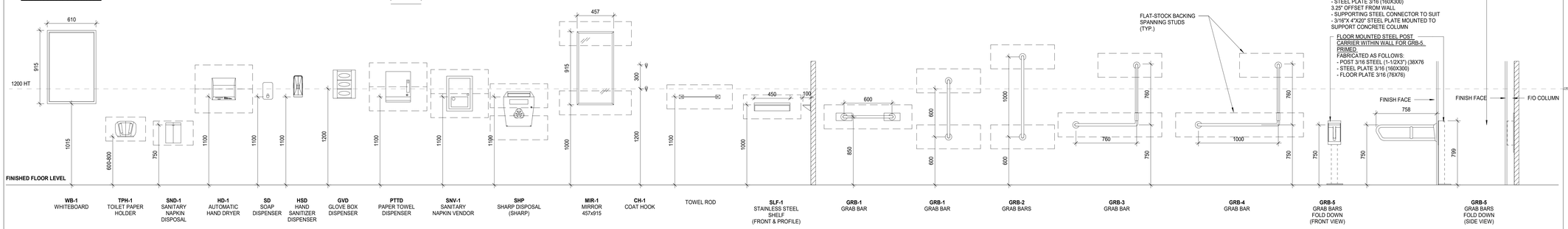

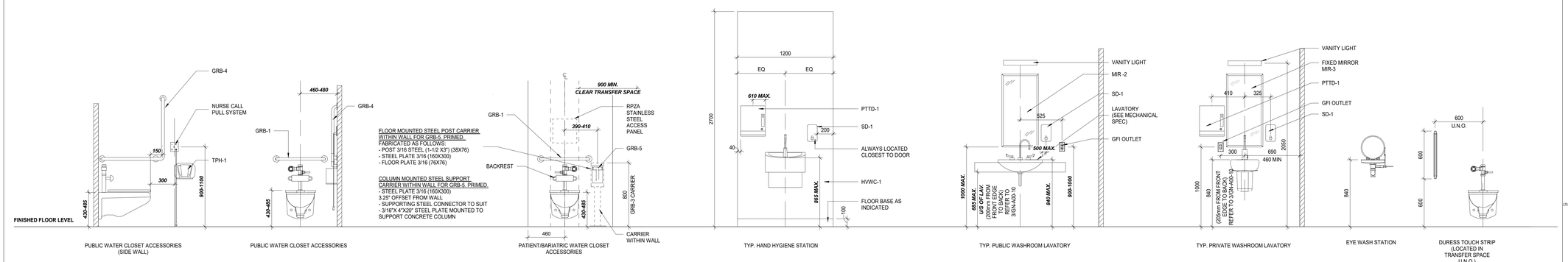

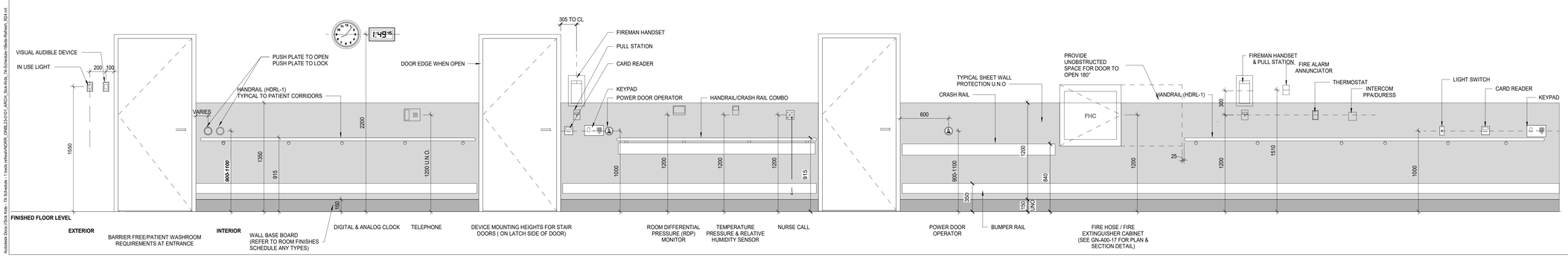

DATE	ISSUED FOR	REV
16.01.2025	ISSUED FOR 95% CD	1
20.02.2025	ISSUED FOR PERMIT & TENDER	2

PRELIMINARY - NOT FOR CONSTRUCTION

This drawing has been prepared solely for the use of SickKids and there are no representations of any kind made by NORR limited architects and engineers to any party with whom NORR limited architects and engineers has not entered into a contract.

This drawing shall not be used for construction purposes until the seal appearing hereon is signed and dated by the Architect or Engineer.

Keyplan

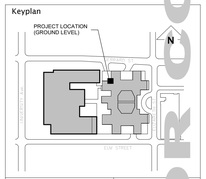

North Arrow

Detail Symbol

Detail No.
Sheet No.

Consultants

Civil:
Landscape & Planning:
Architecture:
Structural:
Mechanical:
Electrical:
Survey:
Branding:

Seal(s)

NORR

NORR Architects & Engineers Limited

175 Bloor Street East
North Tower, 15th Floor
Toronto, ON, Canada M4W 3R8
norr.com

Project Manager J.Dignazio	Drawn F.Emre
Project Leader	Checked J.Dignazio

Client

SickKids
555 University Ave., Toronto, ON M5G 1X8

Project

SICKKIDS - 7A SCHEDULE - 1BEDS REFRESH
555 UNIVERSITY AVENUE, MAIN FLOOR, TORONTO, ON M5G1X8

Drawing Title

DRAWING LIST, GENERAL NOTES, ABBREVIATIONS, SYMBOL LEGEND & MOUNTING HEIGHTS

Check Scale (may be photo reduced)
0 1inch 0 10mm

Project No.
HS 1024-0176

Drawing No.
AB 07 AN 01

SK Abturn TB - 864 x 1232

2026/02/03 3:31:36 PM
Autodesk Docs://Sick Kids - 7A Schedule - 1 beds refresh/NORR_ORB-23-0101_ARCH_Sick Kids_7A-Schedule-1Beds-Refresh_R24.rvt

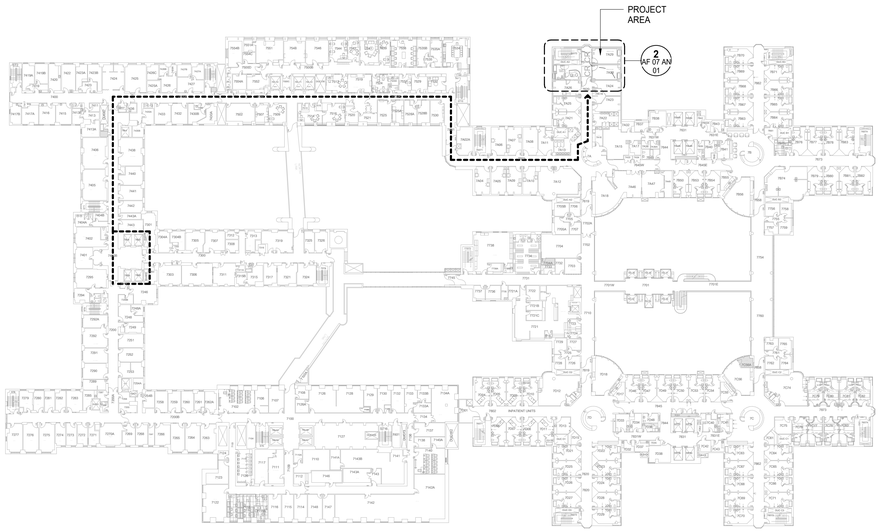

3 AB 07 AN 02 CONTRACTOR ROUTE AND LOCATION PLAN - LEVEL 7

SCALE: 1 : 500

CONSTRUCTION CONTROL NOTES / LEGEND:

CONTRACTOR ROUTE

1 ACCESS TO SITE FOR MATERIALS & EQUIPMENT & DISPOSAL ROUTE

THIS SHALL BE THE ROUTE USED FOR THE DELIVERY OF MATERIALS AND SUPPLIES AND THE ROUTE OF REMOVAL OF DEBRIS FROM THE SITE AND DESIGNATED WORK AREAS. CONTRACTOR AND HIS FORCES SHALL BE SUITED UP PRIOR TO ACCESSING LEVEL 7.

2 ACCESS TO SITE BY CONTRACTOR & HIS FORCES.

THIS SHALL BE THE ROUTE USED BY THE CONTRACTOR AND HIS FORCES TO ACCESS THE SITE AND DESIGNATED WORK AREAS. CONTRACTOR AND HIS FORCES SHALL BE SUITED UP PRIOR TO ACCESSING LEVEL 7.

3 SERVICE ELEVATOR TO P1 LEVEL

THE EXISTING SERVICE ELEVATOR WILL BE USED FOR THE VERTICAL TRANSPORTATION OF CONSTRUCTION MATERIALS.

4 EXTENT OF WORK AREA

LIMIT OF DESIGNATED WORK AREA.

5 LOADING DOCKS

LOCATION AVAILABLE TO THE CONTRACTOR FOR THE DELIVERY OF CONSTRUCTION MATERIALS WHICH MUST BE PICKED UP IMMEDIATELY FOLLOWING DELIVERY. THERE WILL BE NO STORAGE OF MATERIALS AT THE LOADING DOCKS.

	ONTARIO BUILDING CODE DATA MATRIX PART 3 - 2025	O.B.C. REFERENCE: PART 11	O.B.C. REFERENCE: PART 3
1	**PROJECT DESCRIPTION** MINOR INTERIOR RENOVATION OF SECONDFLOOR OFFICES AND CORRIDOR TO CREATE NEW CT ROOMS [ ] NEW [ ] ADDITION [X] ALTERATION [ ] CHANGE OF USE	11.1 TO 11.4	1.1.2.[A]
2	**MAJOR OCCUPANCY(S)** GROUP B, DIVISION 2 - CARE AND TREATMENT OCCUPANCIES		3.1.2.1.(1)
3	**BUILDING AREA (m²)** EXISTING: UNCHANGED NEW: 0 TOTAL: UNCHANGED		1.4.1.2.[A]
4	**GROSS AREA PER FLOOR (m²)** EXISTING: UNCHANGED RENOVATED: 185 m² TOTAL: 185 m²		1.4.1.2.[A]
5	**NUMBER OF STOREYS** ABOVE GRADE: 14 BELOW GRADE: 4		1.4.1.2.[A] & 3.2.1.1
6	**NUMBER OF STREETS / FIRE FIGHTER ACCESS** 4		3.2.2.10 & 3.2.5.
7	**BUILDING CLASSIFICATION** 3.2.2.38. GROUP B		3.2.2.20-.83
8	**SPRINKLER SYSTEM PROPOSED** [X] ENTIRE BUILDING (EXISTING TO REMAIN) [ ] SELECTED COMPARTMENTS [ ] BASEMENT ONLY [ ] IN LIEU OF ROOF RATING [ ] NOT REQUIRED		3.2.2.52.(2)(a), 3.2.2.17, 3.2.4.15, INDEX
9	**STANDPIPE REQUIRED** [X] YES (EXISTING TO REMAIN) [ ] NO		3.2.9
10	**FIRE ALARM REQUIRED** [X] YES (EXISTING TO REMAIN) [ ] NO		3.2.2.17
11	**WATER SUPPLY / SUPPLY IS ADEQUATE** [X] YES (EXISTING TO REMAIN) [ ] NO		3.2.5.7
12	**HIGH BUILDING** [X] YES [ ] NO		3.2.6
13	**PERMITTED CONSTRUCTION** [ ] COMBUSTIBLE [X] NON-COMBUSTIBLE [ ] BOTH **ACTUAL CONSTRUCTION** [ ] COMBUSTIBLE [X] NON-COMBUSTIBLE [ ] BOTH		3.2.2.20-.83
14	**MEZZANINE(S) AREA (m²)** -		3.2.1.1.(3)-(8)
15	**OCCUPANT LOAD BASE ON** [ ] m2/PERSON [X] DESIGN OF BUILDING		3.1.17
16	**BARRIER-FREE DESIGN** [X] YES [ ] NO (EXPLAIN)		3.8
17	**HAZARDOUS SUBSTANCES** [ ] YES [X] NO		3.3.1.2. & 3.3.1.19
18	**REQUIRED FIRE RESISTANCE RATING (FRR)**		3.2.2.29, 3.2.1.4

HORIZONTAL ASSEMBLIES FRR (HOURS)			LISTED DESIGN NO. OR DESCRIPTION (SG-2)
FLOOR:	2	HOURS	-
MEZZANINE:	1	HOURS	-
ROOF:	0	HOURS	-

SUPPORTING MEMBERS FRR (HOURS)			LISTED DESIGN NO. OR DESCRIPTION (SG-2)
WALLS/COLUMNS:	2	HOURS	-
MEZZANINE:	1	HOURS	-
ROOF:	0	HOURS	-

3.2.2.17

19 **SPATIAL SEPARATION - CONSTRUCTION OF EXTERIOR WALLS**

WALL	AREA OF EBF (m²)	LIMITING DISTANCE (m)	L/H OR H/L	PERMITTED MAX. % OF OPENINGS	PROPOSED % OF OPENINGS
NORTH	-	-	-	-	-
EAST	-	-	-	-	-
SOUTH	-	-	-	-	-
WEST	-	-	-	-	-

	ONTARIO BUILDING CODE DATA MATRIX PART 11		O.B.C. REFERENCE
11.1	**EXISTING BUILDING CLASSIFICATION**	DESCRIBE EXISTING USE: - CONSTRUCTION INDEX: - HAZARD INDEX: - [X] NOT APPLICABLE (NO CHANGE OF MAJOR OCCUPANCY)	11.2.1, 11.2.1.1A, 11.2.1.1J
11.2	**ALTERATION TO EXISTING BUILDINGS** [X] BASIC RENOVATION [ ] EXTENSIVE RENOVATION		11.3.3.1, 11.3.3.2
11.3	**REDUCTION IN PERFORMANCE LEVEL**	STRUCTURAL: [X] NO [ ] YES BY INCREASE IN OCCUPANT LOAD: [X] NO [ ] YES BY CHANGE IN MAJOR OCCUPANCY: [X] NO [ ] YES PLUMBING: [X] NO [ ] YES SEWAGE SYSTEM: [X] NO [ ] YES	11.4.2, 11.4.2.1, 11.4.2.2, 11.4.2.3, 11.4.2.4, 11.4.2.5
11.4	**COMPENSATING CONSTRUCTION**	STRUCTURAL: [X] NO [ ] YES (EXPLAIN) BY INCREASE IN OCCUPANT LOAD: [X] NO [ ] YES (EXPLAIN) BY CHANGE IN MAJOR OCCUPANCY: [X] NO [ ] YES (EXPLAIN) PLUMBING: [X] NO [ ] YES (EXPLAIN) SEWAGE SYSTEM: [X] NO [ ] YES (EXPLAIN)	11.4.3, 11.4.3.2, 11.4.3.3, 11.4.3.4, 11.4.3.5, 11.4.3.6
11.5	**COMPLIANCE ALTERNATIVES PROPOSED:** [X] NO [ ] YES (GIVE NUMBERS)		11.5.1
11.6	**ALTERATION TO EXISTING BUILDINGS:** [X] NO [ ] YES (EXPLAIN)		11.5.2

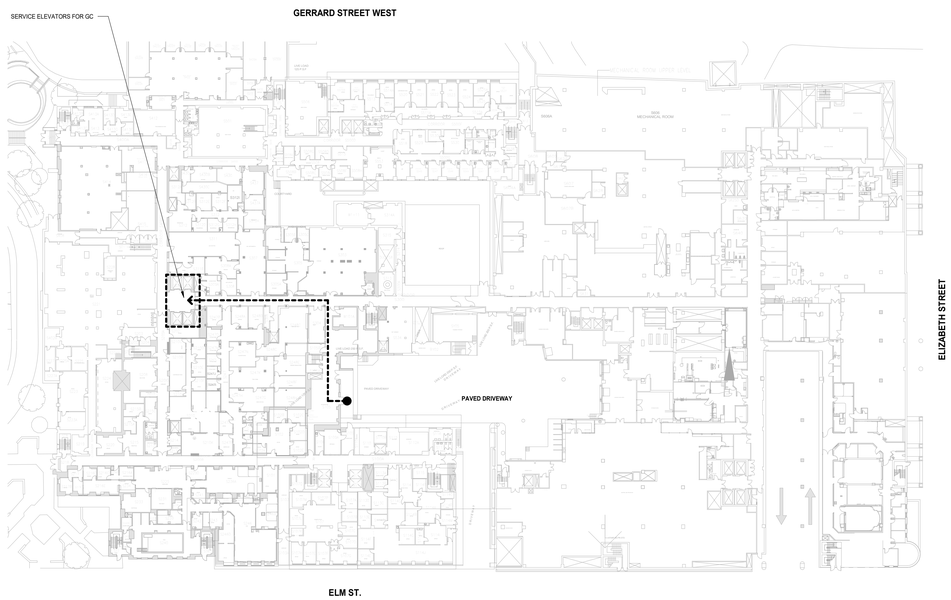

2 AB 07 AN 02 CONTRACT ROUTE AND LOCATION PLAN - SERVICE LEVEL

SCALE: 1 : 500

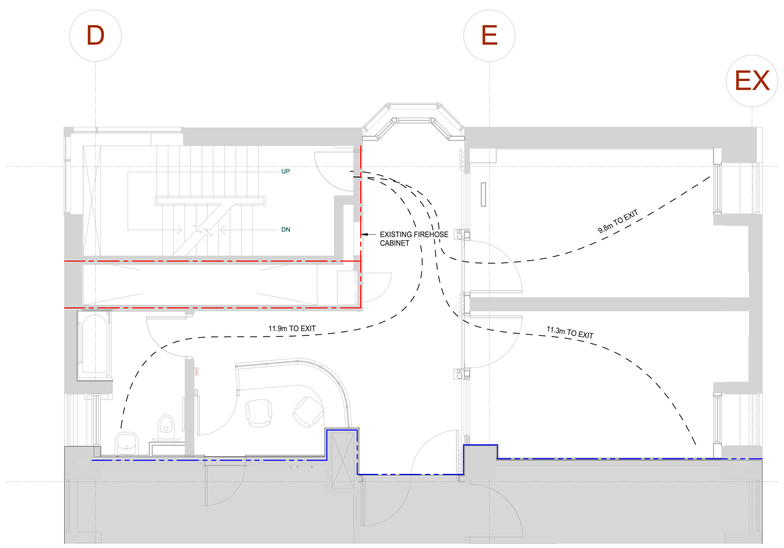

1 AB 07 AN 02 PARTIAL 7TH FLOOR FIRE SEPARATION PLAN

SCALE: 1 : 50

LIFE SAFETY LEGEND

SYMBOL	DESCRIPTION
	EXISTING 1 HOUR FIRE SEPARATION
	NEW 2 HOUR FIRE SEPARATION
	EGRESS PATH
FHC	EXISTING FIREHOSE CABINET

DATE	ISSUED FOR	REV
16.01.2025	ISSUED FOR 95% CD	1
20.02.2025	ISSUED FOR PERMIT & TENDER	2

FOR CONSTRUCTION

PRELIMINARY - NOT

This drawing has been prepared solely for the use of SickKids and there are no representations of any kind made by NORR limited architects and engineers to any party with whom NORR limited architects and engineers has not entered into a contract.

This drawing shall not be used for construction purposes until the seal appearing hereon is signed and dated by the Architect or Engineer.

Keyplan

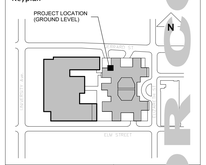

North Arrow

Detail Symbol

Detail No.
Sheet No.

Consultants
Civil:
Landscape & Planning:
Architecture:
Structural:
Mechanical:
Electrical:
Survey:
Branding:

Seal(s)

NORR

NORR Architects & Engineers Limited

175 Bloor Street East
North Tower, 15th Floor
Toronto, ON, Canada M4W 3R8
norr.com

Project Manager Checker	Drawn Author
Project Leader	Checked Checker

Client

SickKids
555 University Ave., Toronto, ON M5G 1X8

Project

SICKKIDS - 7A SCHEDULE - 1BEDS REFRESH
555 UNIVERSITY AVENUE, MAIN FLOOR, TORONTO, ON M5G1X8

Drawing Title

KEY PLANS & LIFE SAFETY PLANS

Check Scale (may be photo reduced)
0 1inch 0 10mm

Project No.
HS 1024-0176

Drawing No.
AB 07 AN 02

SK Ashum TB - 864 x 1232

Autodesk Docs://Sick Kids - 7A Schedule - 1 beds refresh/NORR_CMB_24-0101_ARCH_Sick-Kids_7A-Schedule-1Beds-Refresh_R24.rvt
21/02/2025 3:13:38 PM

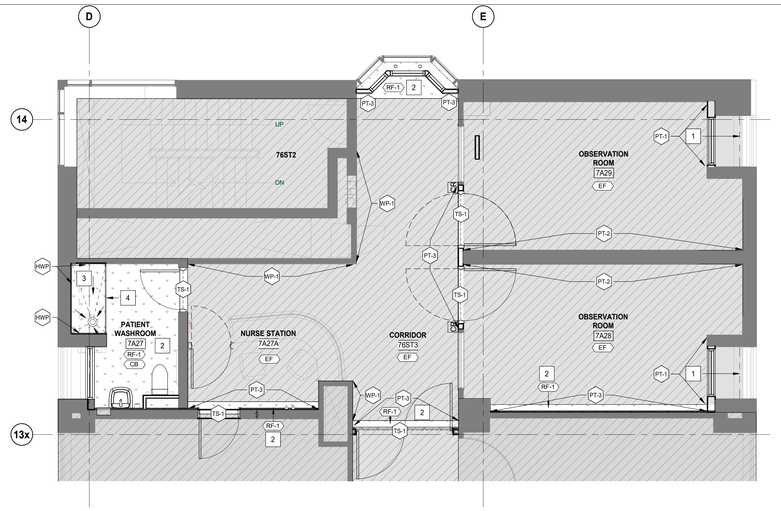

6 AF 07 AN 01 RENO FLOOR FINISH PLAN - LEVEL 7

SCALE: 1 : 50

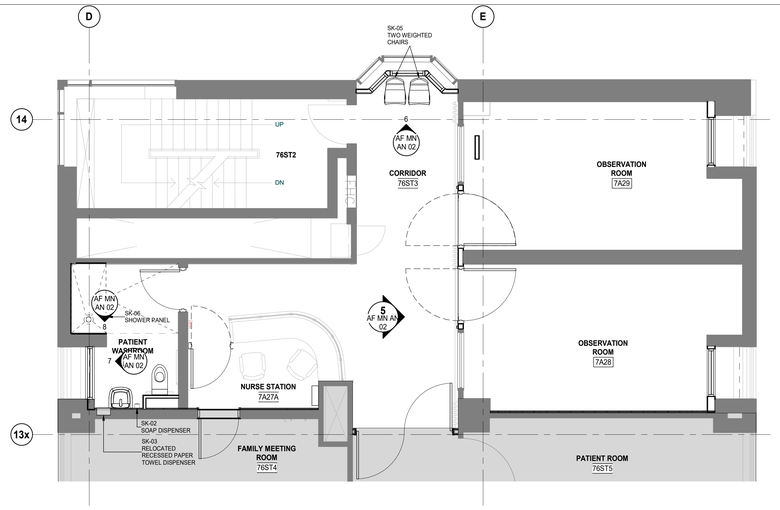

5 AF 07 AN 01 RENO FURNITURE AND EQUIPMENT PLAN - LEVEL 7

SCALE: 1 : 50

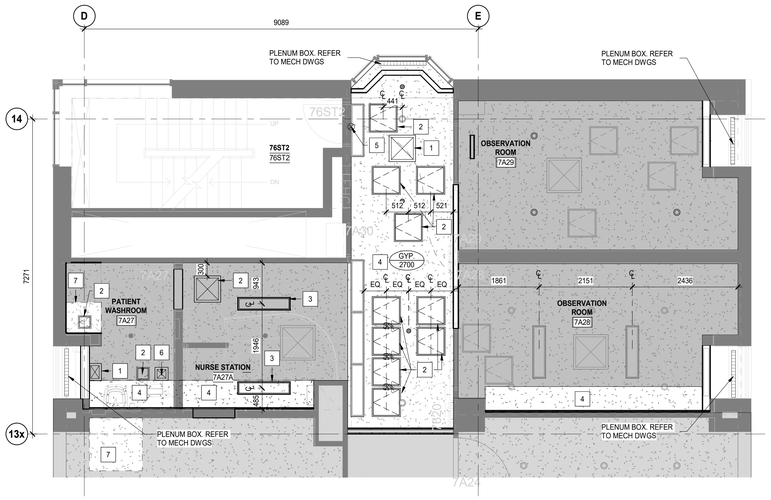

4 AF 07 AN 01 RENO REFLECTED CEILING PLAN - LEVEL 7

SCALE: 1 : 50

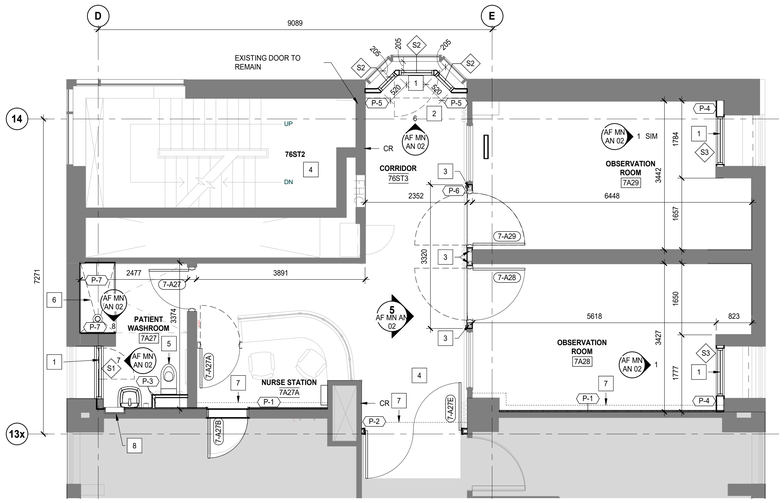

2 AF 07 AN 01 RENO FLOOR PLAN - LEVEL 7

SCALE: 1 : 50

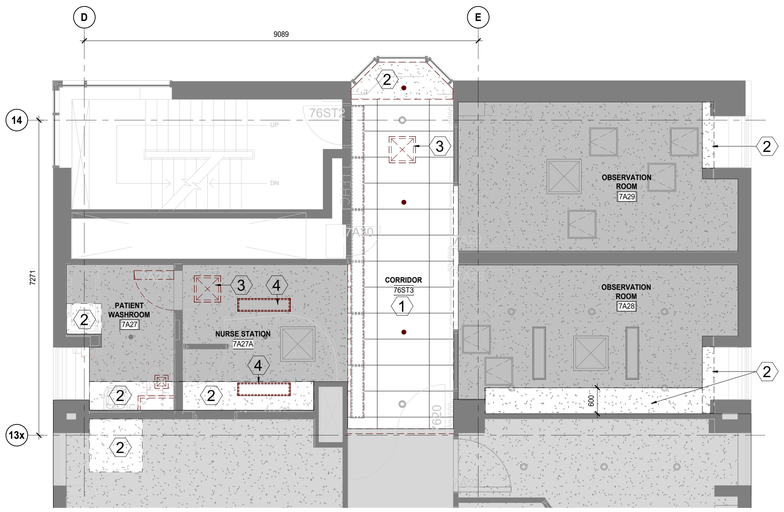

3 AF 07 AN 01 DEMOLITION REFLECTED CEILING PLAN - LEVEL 7

SCALE: 1 : 50

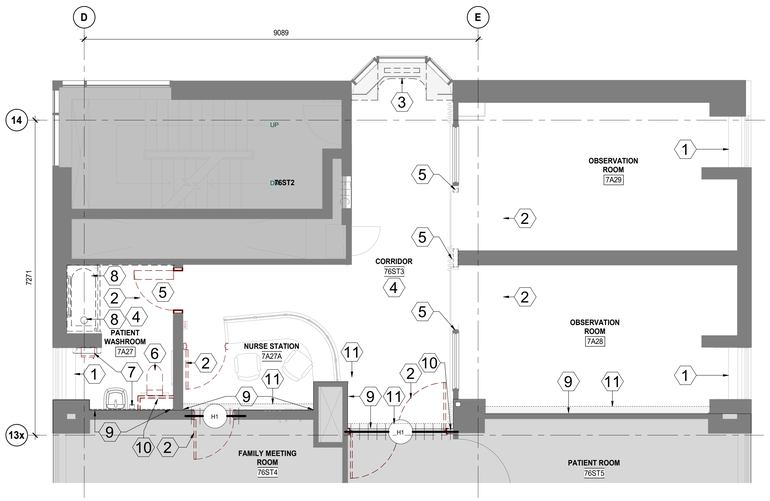

1 AF 07 AN 01 DEMOLITION PLAN - LEVEL 7

SCALE: 1 : 50

FINISHES PLAN LEGEND

- DENOTES EXISTING AREA OUT OF SCOPE
- EXISTING PARTITIONS TO REMAIN
- RF-1 / CB — NEW SLIP RESISTANTRESILIENT SHEET FLOORING AND 9" COVE BASE
- EF — EXISTING FLOOR TO REMAIN
- PT-1 — NEW PAINT FINISH
- PT-2 — NEW ACCENT PAINT FINISH
- PT-3 — PARTITION PAINT FINISH AND COLOR TO MATCH EXISTING
- HWP — WHITE ROCK HYGIENIC WALL PANELING
- WP-1 — PROTECTIVE PARTITION COVERING WITH BUMPER RAIL TO BE MATCHED WITH EXISTING
- TS-1 — PROOF HEAT WELD AT TRANSITIONS.

GENERAL FINISHES NOTES :

1. THIS DRAWING TO BE READ IN CONJUNCTION WITH THE LIST OF MATERIALS AND SPECIFICATIONS.
2. CHANGES IN FLOOR FINISH TO OCCUR UNDER CENTER LINE OF DOOR THICKNESS UNLESS NOTED OTHERWISE.
3. FOR AREAS TO RECEIVE NEW FLOOR FINISHES SEAL, FILL CRACKS, SUBSTRATE SURFACE IRREGULARITIES AND DEPRESSIONS WITH SUITABLE CONCRETE FILLER AND FINISH SMOOTH BEFORE APPLYING FINISHES.
4. COVER AND PROTECT EXISTING FLOOR FINISH DURING CONSTRUCTION AS REQUIRED.

1. NEW MOTORIZED SOLAR CONTROL BLIND. OPERATED BY TAMPER PROOF SWITCH IN PATIENT ROOM. OVERRIDE SWITCH AT NURSING STATION
2. ALIGN & MATCH FLOOR FINISH (RF-1) AND COVE MATERIAL AND FINISH WITH EXISTING. WELD NEW RESILIENT FLOOR FINISH AND COVE BASE EDGE TO EXISTING AS PER SPEC.
3. FLOOR FILLER/LEVELLER REQUIRED FOR FLOOR TO SLOPE TO EXISTING DRAIN LOCATION AS SHOWN.
4. WATER STOPPING STRIP

REFLECTED CEILING LEGEND / SYMBOLS

- EXISTING TO REMAIN. AREA NOT INCLUDED IN PROJECT SCOPE
- EXISTING PARTITIONS TO REMAIN
- LIGHT FIXTURE
- ACOUSTIC CEILING TILE
- GYPSUM BOARD
- RETURN AIR GRILLE
- SUPPLY AIR DIFFUSER
- ACCESS PANEL
- CAMERA

GENERAL NOTES:
1. ALL SPACES IN 7A POD TO BE ANTI-LIGATURE AND TAMPER PROOF HARDWARE.
2. PATCH AND REPAIR CEILING AS REQUIRED.

1. NEW DIFFUSER. REFER TO MECH DWGS FOR EXTENT OF WORK.
2. NEW ACCESS PANEL. REFER TO MECH DWGS FOR EXTENT OF WORK.
3. NEW LIGHTING FIXTURES. REFER TO ELEC DWGS FOR EXTENT OF WORK.
4. NEW GYPSUM BOARD CEILING.
5. NEW ANTI-LIGATURE EXIT SIGN. REFER TO ELEC DWGS FOR EXTENT OF WORK.
6. NEW EXHAUST GRILLE. REFER TO MECH DWGS FOR EXTENT OF WORK.
7. NEW GYPSUM BOARD CEILING. FOR FULL SCOPE REFER TO MECHANICAL.

DEMO LEGEND/ NOTES

- EXISTING ACOUSTIC CEILING TILE TO BE REMOVED
- EXISTING GYPSUM BOARD CEILING TO BE REMOVED
- EXISTING GYPSUM BOARD CEILING TO REMAIN

GENERAL NOTES:
- ALL DEMOLITION WORK SHALL BE COORDINATED WITH THE MECHANICAL AND ELECTRICAL DEMOLITION.
- SUPPLY NECESSARY DUST PROOF BARRIERS AS REQUIRED IN ACCORDANCE WITH CAN Z317.13-22, INFECTION CONTROL REGULATIONS AND STAGE WORK AS REQUIRED TO ACCOMMODATE THIS REQUIREMENT.
- WHERE EXISTING CEILINGS ARE INDICATED TO REMAIN, GENERAL CONTRACTOR TO COORDINATE SCOPE WITH MECHANICAL AND ELECTRICAL DRAWNGS. REMOVE AS REQUIRED. PATCH AND REPAIR ALL CEILING TO MATCH ADJACENT SURFACES. PAINT.

1. REMOVE ALL ACT CEILING, T-BAR AND SUPPORTS, SPRINKLER ITEMS AND PIPING, LIGHTING, DIFFUSERS, PANELS AND DEVICES. REPLACE AND PROVIDE NEW LIGHTING, DIFFUSERS AND PANELS. PATCH, REPAIR AND MAKE GOOD EXISTING PARTITION SURFACES. PROTECT AND HAND OVER THE LIGHTING FIXTURES TO OWNER.
2. DEMOLISH GYPSUM BOARD CEILING, LIGHTING FIXTURES AND DIFFUSERS DUE TO NEW FIRE RATED WALL INSTALLATION. MAKE GOOD ALL SURFACES FOR NEW CONSTRUCTION. ALSO REFER TO MECH & ELEC DWGS. INDICATED DIMENSIONS ARE APPROXIMATE AND SHOULD BE COORDINATED BY THE GENERAL CONTRACTOR.
3. DEMOLISH EXISTING DIFFUSER. ALSO REFER TO MECH DWGS.
4. DEMOLISH EXISTING LIGHTING FIXTURE. ALSO REFER TO ELEC DWGS.

FURNITURE & EQUIPMENT PLAN NOTES

1. ALL ACCESSORIES TO BE VANDAL-PROOF MODEL.

EQUIPMENT AND FURNITURE SCHEDULE

TAG	ITEM	SUPPLY		INSTALL	
		Sick Kids	GC	Sick Kids	GC
SK-01	HAND SANITIZER	☒		☒	
SK-02	SOAP DISPENSER	☒			☒
SK-03	PAPER TOWEL DISPENSER	☒			☒
SK-04	WASTE BIN	☒		☒	
SK-05	TWO WEIGHTED CHAIRS	☒		☒	
SK-06	SHOWER PANEL	☒			☒
GC-01	NURSE CALL & PANIC BUTTON		☒		☒

FLOOR PLAN LEGEND / NOTES

GENERAL NOTE:
1. ALL SPACES IN 7A POD TO BE ANTI-LIGATURE AND TAMPER PROOF HARDWARE.
2. REPLACE ALL FIRE DAMPERS / STOPPING AT NEW 2HR RATED LOCATIONS TO BE 2HR. REFER TO FIRE SEPARATION PLAN.

- DENOTES EXISTING AREA OUT OF SCOPE
- EXISTING PARTITIONS TO REMAIN
- EXISTING FLOOR TO REMAIN AND BE PROTECTED DURING CONSTRUCTION. REFER TO MECHANICAL AND ELECTRICAL FOR FULL EXTENT.

1. NEW BUILT-UP PARTITION AND WINDOW. PARTITION TO MATCH EXISTING.
2. PATCH AND REPAIR FLOORING.
3. NEW HSS COLUMNS.
4. NEW SECURITY CAMERAS. REFER TO ELEC DWGS FOR LOCATIONS.
5. NEW PLUMBING FIXTURES TO BE ANTI-LIGATURE, TAMPER PROOF REFER TO MECH DWGS FOR EXTENT OF WORK.
6. NEW ROLL-IN SHOWER AND SHOWER PANEL. EXISTING DRAIN LOCATION TO BE UTILIZED FOR NEW SHOWER. PROVIDE BLOCKING PER MANUFACTURERS RECOMMENDATION. REINSTALL GRAB BARS, SHOWER HEAD AND FAUCET. (SEPARATE PRICING).
7. NEW FLOOR AND COVE BASE TO MATCH EXISTING FINISH AND COLOR. ALL SEAMS TO BE WELDED.
8. NEW LOCATION OF EXISTING STAINLESS STEEL BOX RECESSED IN 2HR RATED PARTITION. ENSURE 2HR RATING OF THE PARTITION IS MAINTAINED.

INTERIOR PARTITION TYPES

- P-1
  - ADD 2 X 16 GYPSUM BOARD TO EXISTING PARTITION -2 HR RATED -FROM FLOOR TO U/S OF STRUCTURE
- P-2
  - 2 X 16 GYPSUM BOARD
  - 64mm STEEL STUD @406 O/C, FILLED WITH BATT INSULATION
  - 2 X 16 GYPSUM BOARD
  - 2HR RATED -FROM FLOOR TO U/S OF STRUCTURE
- P-3
  - 1 X 16 GYPSUM BOARD
  - 41mm STEEL STUD @406 O/C
- P-4
  - 1 X 16 GYPSUM BOARD
  - 64mm STEEL STUD @406 O/C
  - 1 X 16 GYPSUM BOARD
- P-5
  - 1 X 16 GYPSUM BOARD
  - 92mm STEEL STUD @406 O/C
  - 1 X 16 GYPSUM BOARD
- P-6
  - MATCH EXISTING PARTITION
- P-7
  - 1 X 16 MOISTURE RESISTANT GYPSUM BOARD

DEMOLITION PLAN LEGEND / NOTES

- DENOTES EXISTING AREA OUT OF SCOPE
- EXISTING PARTITIONS TO REMAIN
- DEMOLITION ITEMS
- H1 — HARD HOARDING 1
- DOOR AND FRAME TO BE REMOVED

GENERAL NOTES:
- EXISTING FLOOR TO REMAIN AND BE PROTECTED DURING CONSTRUCTION UNO.
- ALL DEMOLITION WORK SHALL BE COORDINATED WITH THE MECHANICAL AND ELECTRICAL DEMOLITION.
- SUPPLY NECESSARY DUST PROOF BARRIERS AS REQUIRED IN ACCORDANCE WITH CAN Z317.13-12, INFECTION CONTROL REGULATIONS AND STAGE WORK AS REQUIRED TO ACCOMMODATE THIS REQUIREMENT.
- REFER TO MECHANICAL AND ELECTRICAL FOR FULL EXTENT OF SCOPE.

1. REMOVE EXISTING WINDOW LEDGE AND MECH ENCLOSURE UNIT AND MAKE GOOD ALL SURFACES FOR NEW CONSTRUCTION.
2. DEMOLISH EXISTING DOORS, FRAMES AND HARDWARE INCLUDING DOOR OPERATORS IF APPLICABLE. PATCH, REPAIR AND MAKE GOOD EXISTING PARTITION SURFACES AND FLOOR SLAB.
3. REMOVE EXISTING WINDOW LEDGE, MILLWORK AND MECH UNIT. MAKE GOOD ALL SURFACES FOR NEW CONSTRUCTION.
4. REMOVE EXISTING SHEET FLOORING AND RESILIENT BASE AND PREPARE EXISTING SUBSTRATE TO RECEIVE NEW FLOORING AND BASE.
5. PARTITION TO BE REMOVED AND PREPARED FOR NEW.
6. PATCH AND MAKE GOOD SURFACES AT REMOVED PLUMBING FIXTURE.
7. REMOVE EXISTING ACCESSORIES. CONFIRM WITH OWNER ITEMS TO BE RETURNED BEFORE DEMOLITION. RECESSED BOX TO BE RE-INSTALLED TO NEW LOCATION AFTER NEW CONSTRUCTION.
8. REMOVE AND DISPOSE EXISTING TUB,TILE AND GYPSUM BOARD. MAKE ALL SURFACES AND EXISTING DRAIN GOOD FOR NEW SHOWER CONSTRUCTION. REMOVE AND RETAIN GRAB BARS, SHOWER HEAD AND FAUCET FOR REINSTALL.(SEPARATE PRICING).
9. ALL DEVICES/ELEMENTS ON PARTITION TO BE REMOVED AND RE-INSTALLED AFTER INSTALLATION OF NEW GYPSUM BOARD UNLESS NOTED OTHERWISE. REFER TO ELECTRICAL FOR FULL EXTENT.
10. PARTITION TO BE REMOVED AND PREPARED FOR NEW. EXISTING ACCESSORIES TO BE RETAINED AND REINSTALLED AS PER PLANS.
11. REMOVE BASE AND EXTENT OF FLOOR TO SEAMLINE INDICATED. IF NO SEAM PRESENT, REMOVE BASE AND 150mm OF FLOOR FINISH TO PREPARE FOR NEW INSTALLATION.

HOARDING NOTES:
- HOARDING H1: THIS HOARDING INDICATES THE EXTENT OF REQUIRED HOARDING FOR THE ENTIRE DURATION OF THE 7A CONSTRUCTION. IT IS TO BE INSTALLED AND REMAIN IN PLACE UNTIL THE COMPLETION OF THE ENTIRE CONSTRUCTION PROCESS.

DATE	ISSUED FOR	REV
16.01.2025	ISSUED FOR 95% CD	1
20.02.2025	ISSUED FOR PERMIT & TENDER	2

FOR CONSTRUCTION

CHECK ONE 24" PAPER ROLL

This drawing has been prepared solely for the use of SickKids and there are no representations of any kind made by NORR limited architects and engineers to any party with whom NORR limited architects and engineers has not entered into a contract.

This drawing shall not be used for construction purposes until the seal appearing hereon is signed and dated by the Architect or Engineer.

Keyplan

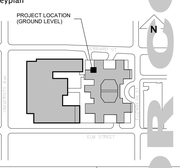

North Arrow

Detail Symbol

Detail No.
Sheet No.

CHECK ONE 24" PAPER ROLL

PRELIMINARY - NOT FOR CONSTRUCTION

Consultants
Civil:
Landscape & Planning:
Architecture:
Structural:
Mechanical:
Electrical:
Survey:
Branding:

Seal(s)

NORR

NORR Architects & Engineers Limited

175 Bloor Street East
North Tower, 15th Floor
Toronto, ON, Canada M4W 3R8
norr.com

CHECK ONE 24" PAPER ROLL

Project Manager Checker	Drawn Author
Project Leader	Checked Checker

Client

SickKids
555 University Ave., Toronto, ON M5G 1X8

Project
SICKKIDS - 7A SCHEDULE - 1BEDS REFRESH
555 UNIVERSITY AVENUE, MAIN FLOOR, TORONTO, ON M5G1X8

Drawing Title
LEVEL 7 - FLOOR PLANS

Check Scale (may be photo reduced)
0 1inch 0 10mm

Project No.
HS 1024-0176

Drawing No.
AF 07 AN 01

SK Atrium TB - 864 x 1232

2/18/2025 3:31:44 PM
Autodesk Docs://Sick Kids - 7A Schedule - 1 beds refresh/NORR_ONB.23-031_ARCH_Sick Kids_7A-Schedule-1Beds-Refresh_R24.rvt

DOOR & FRAME SCHEDULE

DOOR PARAMETERS								FRAME PARAMETERS					
DOOR NO.	TYPE	DIMENSIONS WIDTH	HEIGHT	THK	MATL	GLASS TYPE	FINISH	FRAME TYPE	MATL	GLASS TYPE	FINISH	FIRE RATING	COMMENTS
7-A27	SD1	915	2150	45	HM	(none)	PTD	F1	(none)	(none)	(none)		
7-A27A	SD3	915	2150	45	HM	(none)	(none)	F1	(none)	(none)	(none)		
7-A27B	SD1	915	2150	45	HM	(none)	(none)	F1	(none)	(none)	(none)	90 MIN	
7-A27E	SD2	2200	2150	45	HCW	(none)	(none)	F2	(none)	(none)	(none)	90 MIN	DOUBLE DOOR- 1100 EACH, DOOR PROTECTION
7-A27M		1219	2134	44	(none)	(none)	(none)	F1	(none)	(none)	(none)		
7-A27N		1219	2134	44	(none)	(none)	(none)	F1	(none)	(none)	(none)		
7-A28	PD1	1200	2150	45	-		-	-	-	-	-		SPECIALTY DOOR SYSTEM
7-A29	PD1	1200	2150	45	-		-	-	-	-	-		SPECIALTY DOOR SYSTEM

SINGLE SWING DOOR TYPES

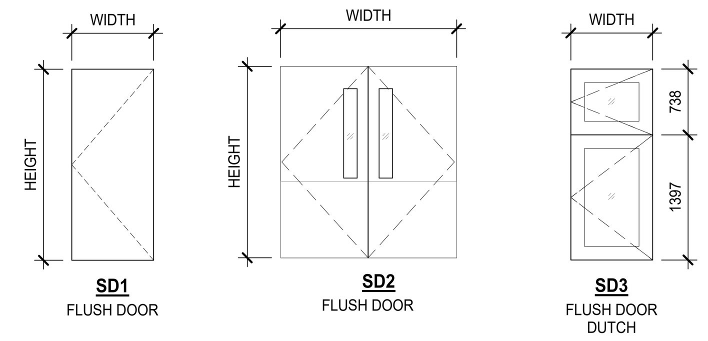

FRAME TYPES

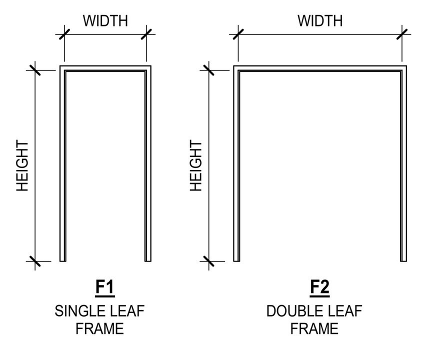

PACKAGED DOOR TYPES

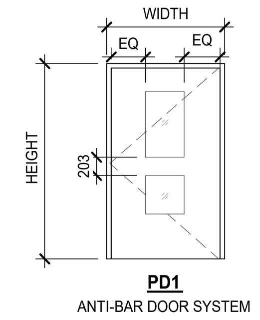

DOOR / FRAME LEGENDS & ABBREVIATIONS

LEGEND / ABBREVIATIONS

ALUM	ALUMINUM
ANOD	ANODIZED
CLR	CLEAR
DCRON	DURACRON
DNAR	DURANAR
EXT	EXTERIOR
F	FRAME
G ( )	GLASS (type)
GA	GLAZED ALUMINUM
GALV	GALVANIZED
GWG	GEORGIAN WIRE GLASS
HCW	HOLLOW CORE WOOD
HM	HOLLOW METAL
HR	HOUR
INSUL	INSULATED
MIN	MINUTE
N/A	NOT APPLICABLE
NF	NO FRAME (FRAMELESS)
PC	POWDER COAT
PS	PRESSED STEEL
PTD	PAINTED
SCW	SOLID CORE WOOD
SS	STAINLESS STEEL
STL	STEEL
TSG	TEMPERED SAFETY GLASS
WD	WOOD
WV	WOOD VENEER

DOOR TYPES LEGEND

BF	BIFOLD DOOR
CD	COILING DOOR
CS	COUNTER SHUTTER
DD	DOUBLE SWING DOOR
GA	GLAZED ALUMINUM DOOR
GL	GLASS DOOR
HD	HANGAR DOOR
ID	IMPACT DOOR
OH	OVERHEAD DOOR
RE	REVOLVING DOOR
RO	ROLLING DOOR
RR	RAPID ROLL DOOR
SD	SINGLE SWING DOOR
SL	SLIDING DOOR
SP	SPECIAL DOOR (define and detail)

CORE LEGEND

GYP	GYPSUM
HC	HOLLOW CORE
HO	HONEY-COMB
ISO	POLYISOCYANURATE
MF	MINERAL FIBRE
PO	POLYSTYRENE
SC	SOLID CORE
UR	POLYURETHANE

DUTY LEGEND

MED	MEDIUM
STD	STANDARD
HVY	HEAVY
X-HVY	EXTRA HEAVY

DOOR AND FRAME GENERAL NOTES

1. REFER TO SPECIFICATIONS OR FINISH IDENTIFICATION SCHEDULE FOR DESCRIPTION OF FINISHES AND COLOURS

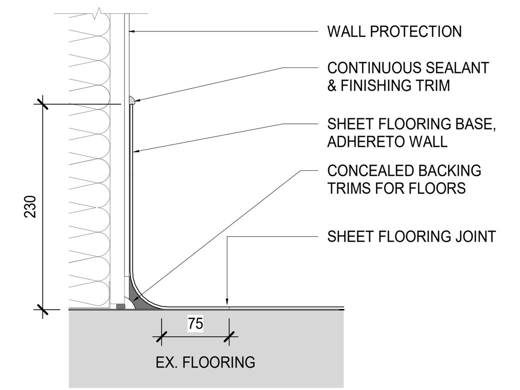

9 AF MN AN 02 Typical Cove Base
SCALE: 1 : 5

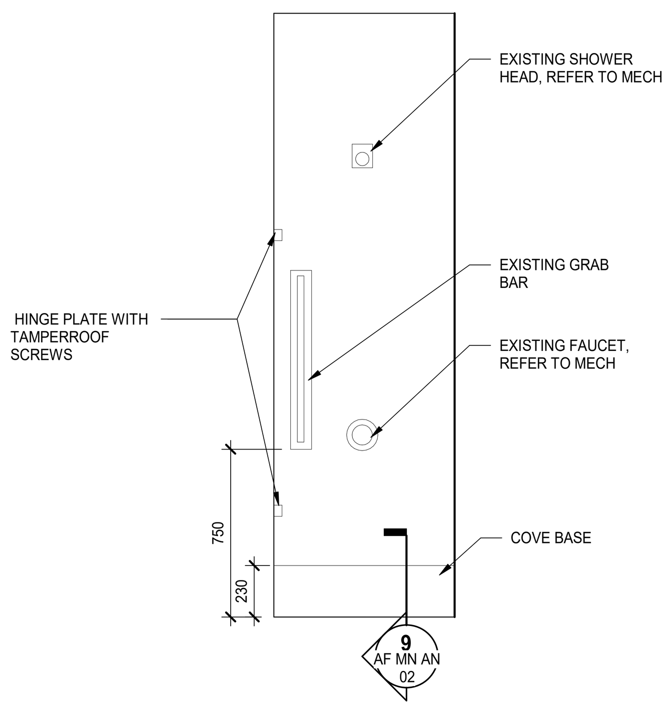

8 AF MN AN 02 SHOWER -PATIENT WASHROOM ELEVATION
SCALE: 1 : 20

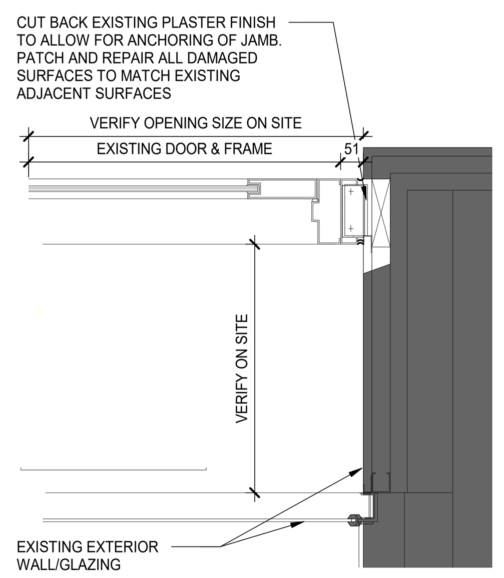

3 AF MN AN 02 TYPICAL WINDOW S1, S2, S3 PLAN DETAIL - WINDOW
SCALE: 1 : 10

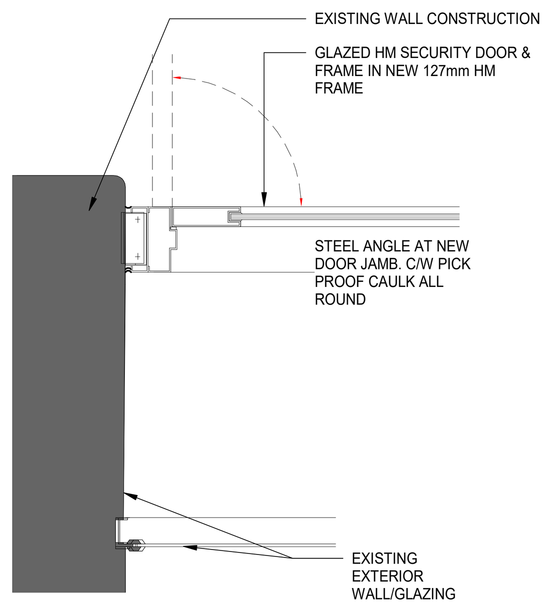

4 AF MN AN 02 TYPICAL WINDOW S1, S2, S3 PLAN DETAIL - DOOR
SCALE: 1 : 10

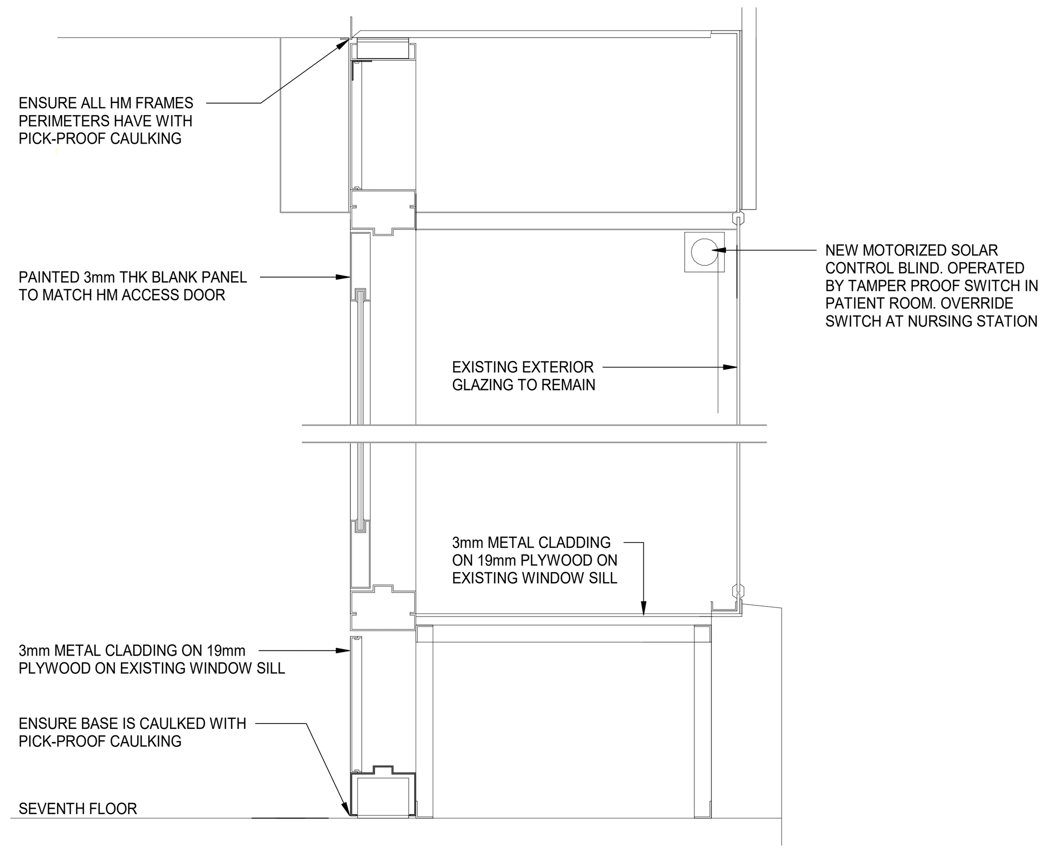

2 AF MN AN 02 TYPICAL WINDOW S1, S2, S3 SECTION DETAIL
SCALE: 1 : 10

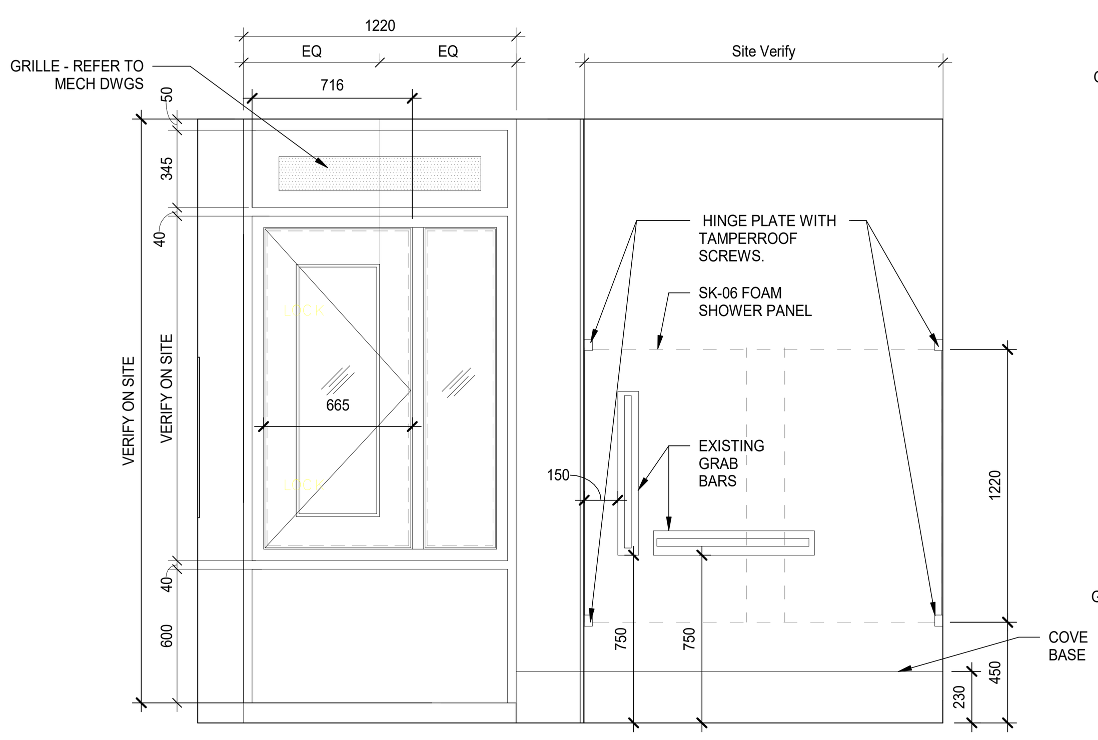

7 AF MN AN 02 WINDOW S1 & SHOWER -PATIENT WASHROOM ELEVATION
SCALE: 1 : 20

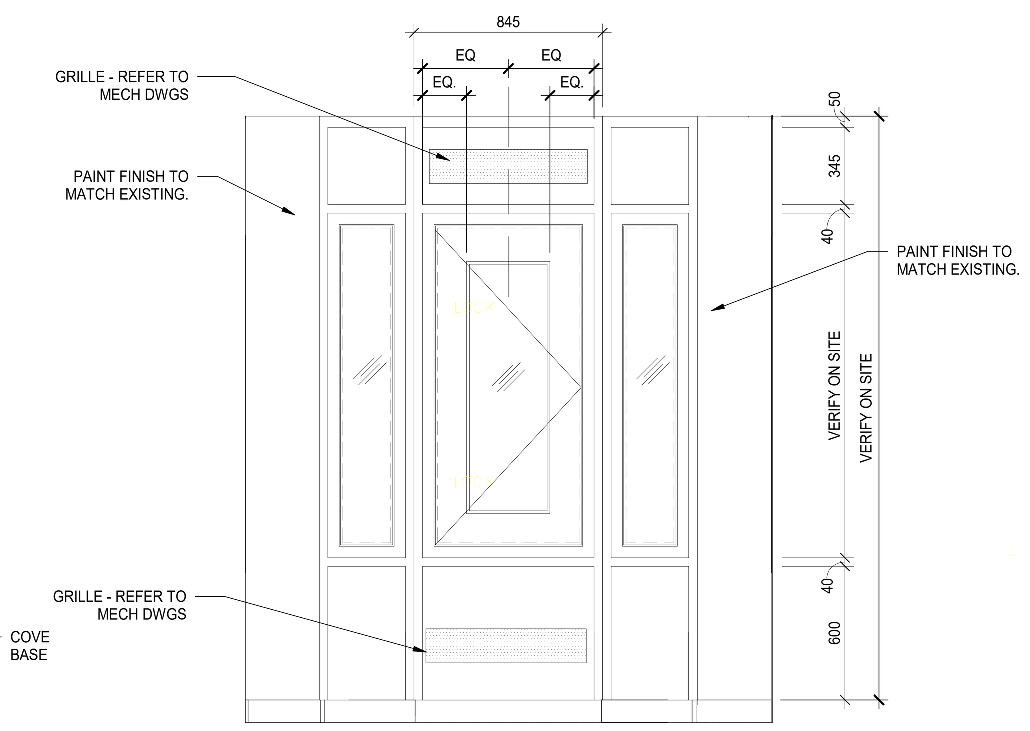

6 AF MN AN 02 WINDOW S2 - CORRIDOR ELEVATION
SCALE: 1 : 20

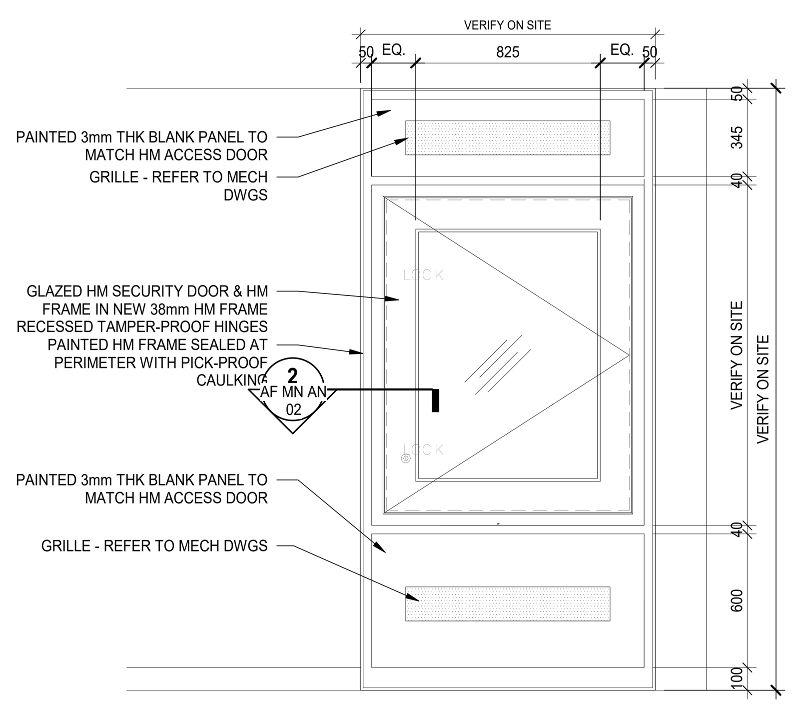

1 AF MN AN 02 WINDOW S3 - PATIENT ROOMS ELEVATION
SCALE: 1 : 20

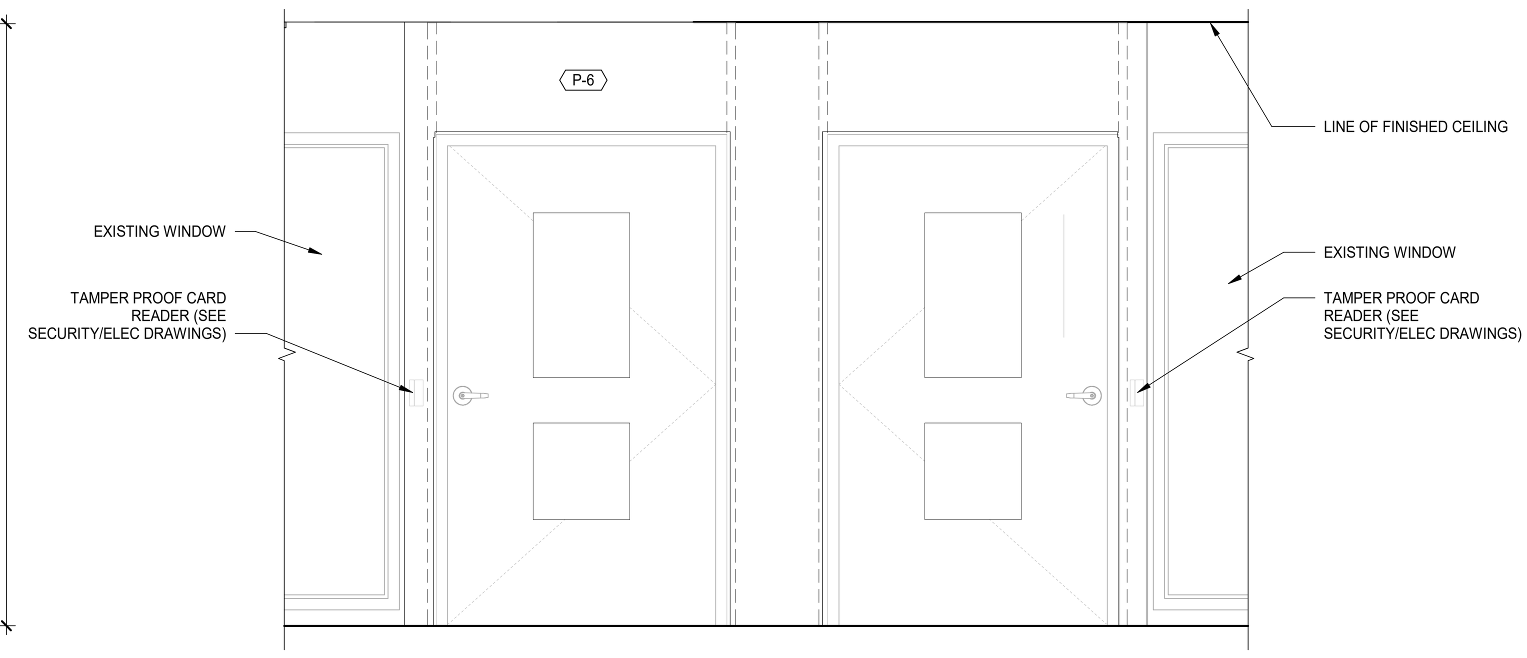

5 AF MN AN 02 INTERIOR ELEVATION - CORRIDOR
SCALE: 1 : 20

DATE	ISSUED FOR	REV
16.01.2025	ISSUED FOR 95% CD	1
20.02.2025	ISSUED FOR PERMIT & TENDER	2

This drawing has been prepared solely for the use of SickKids and there are no representations of any kind made by NORR limited architects and engineers to any party with whom NORR limited architects and engineers has not entered into a contract.

This drawing shall not be used for construction purposes until the seal appearing hereon is signed and dated by the Architect or Engineer.

Keyplan

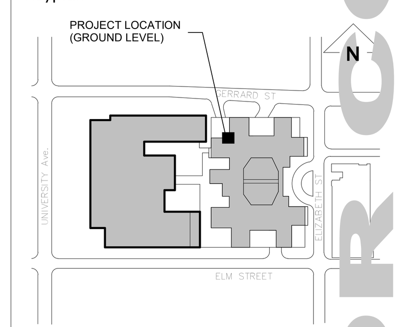

North Arrow

Detail Symbol
Detail No.
Sheet No.

Consultants
Civil:
Landscape & Planning:
Architecture:
Structural:
Mechanical:
Electrical:
Survey:
Branding:

Seal(s)

NORR

NORR Architects & Engineers Limited

175 Bloor Street East
North Tower, 15th Floor
Toronto, ON, Canada M4W 3R8
norr.com

Project Manager Checker	Drawn Author
Project Leader	Checked Checker

Client
SickKids
555 University Ave., Toronto, ON M5G 1X8

Project
SICKKIDS - 7A SCHEDULE - 1BEDS REFRESH
555 UNIVERSITY AVENUE, MAIN FLOOR, TORONTO, ON M5G1X8

Drawing Title
DOOR SCHEDULE & DETAILS

Check Scale (may be photo reduced)
0 1inch 0 10mm

Project No.
HS 1024-0176

Drawing No.
AF MN AN 02

SK Atrium TB - 864 x 1232

PRELIMINARY - NOT FOR CONSTRUCTION