

EXTERIOR WALL TYPES			
TYPE	DIAGRAM	CONSTRUCTION	TOTAL DIM.
FW1		<ul style="list-style-type: none">150mm INS-213mm DRAINAGE BOARDAVB-2CAST-IN-PLACE CONCRETE (SEE STRUCTURAL DWGS)	190mm
W1		<ul style="list-style-type: none">8mm EXTERIOR ENGINEERED STONE PANEL (CP-1/CP-2/CP-3/CP-4) OW CONCEALED FASTENERSTHERMALLY BROKEN CLIP41mm AIR GAP(MIN.)152mm INS-1ACONTINUOUS AVB-116mm GB-6203mm INS-1203mm METAL STUDS @ 610mm O.C.CONTINUOUS AVB-516mm GB-1PROVIDE MITERED CORNERS WHERE INDICATED ON DRAWINGS	436mm
W1T		<ul style="list-style-type: none">8mm EXTERIOR ENGINEERED STONE PANEL (CP-1/CP-2/CP-3/CP-4) OW CONCEALED FASTENERSTHERMALLY BROKEN CLIP41mm AIR GAP(MIN.)152mm INS-1ACONTINUOUS AVB-116mm GB-6203mm INS-1203mm METAL STUDS @ 610mm O.C.CONTINUOUS AVB-516mm GB-1MORTARCERAMIC TILE FINISHPROVIDE MITERED CORNERS WHERE INDICATED ON DRAWINGS	436mm
W2		<ul style="list-style-type: none">8mm EXTERIOR ENGINEERED STONE PANEL (CP-1/CP-2/CP-3/CP-4) OW CONCEALED FASTENERSTHERMALLY BROKEN CLIP41mm AIR GAP(MIN.)152mm INS-1ACONTINUOUS AVB-116mm GB-6305mm INS-1305mm METAL STUDS @ 610mm O.C.CONTINUOUS AVB-516mm GB-1PROVIDE MITERED CORNERS WHERE INDICATED ON DRAWINGS	538mm
W2T		<ul style="list-style-type: none">8mm EXTERIOR ENGINEERED STONE PANEL (CP-1/CP-2/CP-3/CP-4) OW CONCEALED FASTENERSTHERMALLY BROKEN CLIP41mm AIR GAP(MIN.)152mm INS-1ACONTINUOUS AVB-116mm GB-6305mm INS-1305mm METAL STUDS @ 610mm O.C.CONTINUOUS AVB-516mm GB-1MORTARCERAMIC TILE FINISHPROVIDE MITERED CORNERS WHERE INDICATED ON DRAWINGS	557mm
W3		<ul style="list-style-type: none">8mm EXTERIOR ENGINEERED STONE PANEL (CP-1/CP-2/CP-3/CP-4) OW CONCEALED FASTENERSTHERMALLY BROKEN CLIP41mm AIR GAP(MIN.)152mm INS-1ACONTINUOUS AVB-116mm GB-6203mm INS-1203mm METAL STUDS @ 610mm O.C.16mm GB-1203mm INS-1203mm METAL STUDS @ 610mm O.C.CONTINUOUS AVB-516mm GB-1	655mm
W4		<ul style="list-style-type: none">8mm EXTERIOR ENGINEERED STONE PANEL (CP-1/CP-2/CP-3/CP-4) OW CONCEALED FASTENERSTHERMALLY BROKEN CLIP41mm AIR GAP(MIN.)152mm INS-1ACONTINUOUS AVB-116mm GB-6305mm INS-1203mm METAL STUDS @ 610mm O.C.16mm GB-1203mm INS-1 (R25 MIN.)25mm AIR GAP(MIN.)THERMALLY BROKEN CLIP8mm EXTERIOR CLADDING PANEL (CP-1/CP-2/CP-3/CP-4) PANEL OW CONCEALED FASTENERSPROVIDE MITERED CORNERS WHERE INDICATED ON DRAWINGS	738mm

INTERIOR PARTITION TYPES (ALL CONSTRUCT TO U/S OF STRUCTURE UNLESS OTHERWISE NOTED)			
TYPE	DIAGRAM	CONSTRUCTION	TOTAL DIM.
P-1		<ul style="list-style-type: none">FINISH190mm CB-1FINISH <p>PARTITION P-1A CONSTRUCT PARTITION HEIGHT TO CEILING</p> <p>PARTITION P-1X 1HR F.R.R.</p>	190mm
P-1T		<ul style="list-style-type: none">FINISH190mm CB-116mm GB-5WATERPROOFING MEMBRANEMORTARCERAMIC TILE FINISH <p>PARTITION P-1TX 1HR F.R.R.</p>	220mm
P-1TT		<ul style="list-style-type: none">CERAMIC TILE FINISHMORTARWATERPROOFING MEMBRANE16mm GB-5190mm CB-116mm GB-5WATERPROOFINGMORTARCERAMIC TILE FINISH <p>PARTITION P-2TA CONSTRUCT PARTITION HEIGHT TO CEILING</p>	250mm
P-2T		<ul style="list-style-type: none">90mm CB-216mm GB-5WATERPROOFING MEMBRANEMORTARCERAMIC TILE FINISH <p>PARTITION P-2TA CONSTRUCT PARTITION HEIGHT TO CEILING</p>	120mm
P-2TT		<ul style="list-style-type: none">CERAMIC TILE FINISHMORTARWATERPROOFING MEMBRANE16mm GB-590mm CB-216mm GB-5WATERPROOFINGMORTARCERAMIC TILE FINISH <p>PARTITION P-2TA CONSTRUCT PARTITION HEIGHT TO CEILING</p>	150mm
GENERAL NOTES - PARTITION:			
<ol style="list-style-type: none">REFER TO STRUCTURAL DRAWINGS FOR BRACING LOCATIONS AND THICKNESS.ALL PARTITIONS TO EXTEND FROM FLOOR SLAB TO UNDERSIDE OF STRUCTURE ABOVE UNLESS OTHERWISE NOTED.PROVIDE GB ABOVE ALL SCREENS AND DOORS TO UNDERSIDE OF STRUCTURE UNLESS NOTED OTHERWISE.COORDINATE AND PROVIDE OPENINGS FOR ARCHITECTURAL, MECHANICAL, ELECTRICAL AND STRUCTURAL PENETRATIONS. ENSURE THE INTEGRITY OF FRAMED PARTITIONS ARE MAINTAINED.PROVIDE CONCEALED CONTINUOUS BLOCKING AT PARTITIONS AS REQUIRED. REFER TO PLANS FOR LOCATIONS OF MILLWORK, VANITIES, SINKS, HANDRAILS, COAT HOOKS AND ANY OTHER ITEMS THAT REQUIRE BLOCKING.SUBSTITUTE GYPSUM WALL BOARD WITH BACKER BOARD OR OTHER APPROVED MATERIALS WHERE WALL TILES ARE SPECIFIED. ENSURE ALL FIRE RATINGS ARE MAINTAINED.ASSEMBLY CONSTRUCTIONS ARE PROVIDED FOR DESCRIPTION PURPOSES ONLY. ALL FIRE RESISTANT RATINGS MUST COMPLY FULLY WITH REQUIREMENTS UNDER THE SPECIFIC ULC DESIGN IN THE UNDERWRITERS LABORATORIES OF CANADA LIST OF EQUIPMENT AND MATERIALS. FIRE RESISTANCE LATEST EDITION (U.L.C.) OR THE SPECIFIED DESIGN IN THE SUPPLEMENTARY GUIDELINES TO THE LATEST ONTARIO BUILDING CODE (O.B.C.) OR THE SPECIFIC DESIGN IN THE SUPPLEMENT TO THE NATIONAL BUILDING CODE LATEST EDITION (N.B.C.)FRR PARTITIONS AND SMOKE BARRIER:<ol style="list-style-type: none">SEAL PARTITIONS AT TOP, BOTTOM, SIDES AND ALL OPENINGS AND PENETRATIONS WITH FIRE RATED SEALANT IN ACCORDANCE WITH THE REQUIREMENTS SPECIFIED FOR PENETRATION FIRESTOP SYSTEMS AND FIRE RESISTANT JOINT SYSTEMS. SEE LIFE SAFETY PLANS FOR LOCATIONS OF FIRE RATED PARTITIONS AND SMOKE SEPARATIONS.PARTITIONS DESIGNED TO RESIST THE PASSAGE OF SMOKE SEALS:<ol style="list-style-type: none">SEAL COMPLETELY WITH SPECIFIED SEALANT			
GENERAL NOTES - EXTERIOR WALLS			
<ol style="list-style-type: none">REFER TO ELEVATIONS FOR EXTENT OF WALL FINISHES. SEE PLAN DETAILS AND WALL SECTION FOR TRANSITIONS BETWEEN WALL TYPES AND ADJACENT WALL / ROOF / FLOOR ASSEMBLY.PROVIDE CONTINUOUS AIR VAPOUR BARRIER. ENSURE TO SEAL ALL PUNCTURES AND AT ALL PENETRATIONS AND AT ALL MATERIAL TRANSITIONS.ALL STUDS, SUBSTRATE AND MEMBRANE TO U/S STRUCTURE UNLESS OTHERWISE NOTED.PROVIDE TRANSITION MEMBRANE FROM WALL TO OPENING BY CAPPING AIR VAPOUR BARRIER. SEE SPECIFICATIONS AND DWGS FOR DETAILS.PROVIDE TRANSITION MEMBRANE FROM WALL TO ROOF @ROOF SUBSTRATE LEVEL @ THE U/S OF PARAPET FRAMING AND CAPWRAP AIR VAPOUR BARRIER TRANSITION MEMBRANE AROUNDALL PENETRATIONS TO ENSURE BUILDING ENVELOPE IS SEALED.ENSURE SCUPPERS ARE CAP W/ MEMBRANES @ WALL AND ROOF TO MAINTAIN WATER TIGHTNESS.PROVIDE DEFLECTION IN STUD TRACKS AT US DECK AS REQUIRED. REFER TO DWGS FOR DETAILS.			

ROOF TYPES		
TYPE	DIAGRAM	CONSTRUCTION
RF1		<p>ROOF-B AND ROOF-C</p> <ul style="list-style-type: none">TWO-PLY BUILT-UP ROOF MEMBRANE13mm ASPHALT PROTECTION BOARD100mm INS-5 TAPERED RIGID INSULATION FOR MIN. 2% SLOPE. SEE ROOF PLAN400mm MINIMUM INS-4 RIGID INSULATION WITH STAGGERED JOINTS (R-30 MIN)CONTINUOUS KRAFT PAPERMETAL DECK. REFER TO STRUCTURAL DWGS
RF2		<p>ROOF-A</p> <ul style="list-style-type: none">TWO-PLY BUILT-UP ROOF MEMBRANE13mm ASPHALT PROTECTION BOARD100mm INS-5 RIGID INSULATION FOR MIN. 2% SLOPE. SEE ROOF PLAN400mm MINIMUM INS-4 RIGID INSULATION WITH STAGGERED JOINTS (R-30 MIN)AVB-5CONTINUOUS SELF ADHESIVE VAPOUR RETARDER ON WD DECKSPF DECK. REFER TO STRUCTURAL DWGS
RF3		<p>CANOPY ROOF</p> <ul style="list-style-type: none">2 PLY MOD. BIT. BASE & CAP SHEET16mm EXTERIOR GRADE SHEATINGWOOD STRAPPING WIDGES (SLOPE @ 2%MIN. @400 O.C.) TAPERED TO PROVIDE 2% SLOPESTEEL DECKING. REFER TO STRUCTURAL DWGS
FLOOR TYPES		
TYPE	DIAGRAM	CONSTRUCTION
FL1		<ul style="list-style-type: none">FLOOR FINISH (REFER TO FINISH SCHEDULE)25mm SELF-LEVELING SLAB TOPPINGCAST-IN-PLACE CONCRETE (SEE STRUCTURAL)AVB-4150mm INS-3 RIGID INSULATIONGRANULAR A
GENERAL NOTES - FLOORS:		
<ol style="list-style-type: none">REFER TO STRUCTURAL SPECIFICATION FOR BACKFILL REQUIREMENTS.REFER TO STRUCTURAL FOR THICKNESS AND REINFORCEMENT OF CONCRETE SLABS.UNLESS OTHERWISE NOTED ALL SLEEVES FOR FLOOR PENETRATIONS ARE BY MECHANICAL AND ELECTRICAL.TILE FINISHES ARE TO SLOPE TO DRAIN W/ A MIN 1% SLOPE AND TYPICAL 2% MINIMUM SLOPE AT SHOWERS AND CHANGEROOMS.COORDINATE W/ ARCHITECT FINAL LOCATION FOR ALL FLOOR DRAINS.		

CORNER GUARD	

CEILING TYPES			GENERAL NOTES - CEILINGS
TYPE	DIAGRAM	DESCRIPTION	1. COORDINATE CEILINGS W/ MECHANICAL AND ELECTRICAL DWGS. 2. PROVIDE ACCESS PANELS IN GB TO BE GB LAY-IN TYPE. 3. COORDINATE LOCATIONS FOR ALL CEILING FIXTURES AND MECHANICAL ELEMENTS TO BE APPROVED BY ARCHITECT PRIOR TO INSTALLATION. 4. UNLESS OTHERWISE NOTED, EXTEND WALL FINISH ROOM 300MM ABOVE FINISHED CEILING.
C-1		GB CEILING - 38mm CARRYING CHANNELS @ 1200mm O.C. - 22mm FURRING CHANNELS @ 405mm O.C. - 16mm GB-1 - FINISH	
C-2		MOISTURE RESISTANT GB CEILING - 38mm CARRYING CHANNELS @ 1200mm O.C. - 22mm FURRING CHANNELS @ 405mm O.C. - 16mm GB-3 @ WASHROOMS / WET LOCATIONS - FINISH	
C-3		ACOUSTIC CEILING TILES - METAL SUSPENSION SYSTEM, PRELUDE XL - ACT-1 - (REF. TO MATERIAL LEGEND / RCP FOR TILE SIZE & PATTERN)	
C-4		ACOUSTIC CEILING TILES - METAL SUSPENSION SYSTEM, PRELUDE XL - ACT-2 - (REF. TO MATERIAL LEGEND / RCP FOR TILE SIZE & PATTERN)	
C-5		WOOD CEILING PANELS - METAL SUSPENSION SYSTEM - WD-1 - LINEAR SLAT PANELS (REF. TO MATERIAL LEGEND / RCP FOR TILE SIZE & PATTERN) - FINISH	
C-6A		C-6A (ROOF-A CEILING) - INTERIOR - METAL SUSPENSION SYSTEM - WD-1 - TRIANGULAR SLAT PANELS IN BETWEEN GLULAM BEAMS / WOOD CLADDED STEEL BEAMS (REF. TO MATERIAL LEGEND / RCP FOR TILE SIZE & PATTERN) - FINISH	
C-6B		C-6B (ROOF-A CEILING) - EXTERIOR - METAL SUSPENSION SYSTEM - WD-5 - TRIANGULAR SLAT PANELS IN BETWEEN GLULAM BEAMS / WOOD CLADDED STEEL BEAMS (REF. TO MATERIAL LEGEND / RCP FOR TILE SIZE & PATTERN) - FINISH	
C-7		EXPOSED STRUCTURAL DECK - FINISH	
EXTERIOR SOFFIT TYPES			GENERAL NOTES - SOFFITS
ES-1		<ul style="list-style-type: none">STEEL STRUCTURE. REF. TO STRUCTURAL64mm EXTERIOR GRADE STUD FRAMING22mm GALVANIZED FURRING CHANNELS13mm EXTERIOR SHEATHING19mm MARINE GRADE PLYWOODSOFFIT PANEL	1. ALL EXTERIOR WOOD TO BE EXTERIOR GRADE. 2. PROVIDE BLACK INSECT SCREENING TO ENCLOSE GLULAM AND U/S DECK. 3. EXPOSED FASTENERS NOT PERMITTED.
MATERIAL ABBREVIATIONS			
ACT-1	ACOUSTIC CEILING TILE, ARMSTRONG CALLA 1516 REGULAR, 610 mm X 1200 mm	LAV-1	GENDER NEUTRAL BASIN
ACT-2	ACOUSTIC CEILING TILE, ARMSTRONG CALLA 1516 REGULAR, 610 mm X 610 mm	LAV-2	BARRIER FREE BASIN
ADO-1	BAR AUTOMATIC DOOR OPERATOR	LAV-3	BASIN
ADO-2	CIRCULAR AUTOMATIC DOOR OPERATOR	LAV-4	DOUBLE SINK
AL	ALUMINUM	LAV-5	HAND SINK
ALF	ALUMINUM FRAME	LINO-1	LINOLEUM FLOORING
AVB-1	WATER RESISTIVE BARRIER @WALL	LINO-2	GROUNDED, STATIC DISSIPATIVE, COLOUR TBD
AVB-2	SHEET WATERPROOFING@FOUNDATION	MEL-1	MELAMINE COLOUR 1
AVB-3	WATER RESISTIVE BARRIER @ROOF	MEL-2	MELAMINE COLOUR 2
AVB-4	VAPOUR BARRIER @FLOOR	MEL-3	MELAMINE COLOUR 3
AVB-5	AIR/VAPOUR BARRIER BARRIER	MIRROR-1	24" X 36" MIRROR
CONC-1	CAST IN PLACE CONCRETE	MIRROR-2	18" X 30" BARRIER FREE MIRROR
CB-1	ARCHITECTURAL CONCRETE MASONRY UNIT, CARBOCLAVE SERIES BY BRAMPTON BRICK, SIZE: 190X190X90mm, COLOUR: GREY, FINISH: SMOOTH	MIRROR-3	FULL LENGTH MIRROR
CB-2	ARCHITECTURAL CONCRETE MASONRY UNIT, CARBOCLAVE SERIES BY BRAMPTON BRICK, SIZE: 90X190X90mm, COLOUR: GREY, FINISH: SMOOTH	ND	SANITARY NAPKIN DISPENSER
CH	COAT HOOK	POR-1	PORCELAIN TILE (WASHROOM/CORRIDOR FLOOR)
CHTA	ADULT CHANGE TABLE (N.I.C)	POR-2	PORCELAIN KEYSTONE TILE (SHOWER)
CHTB	BABY CHANGING TABLE	POR-3	PORCELAIN TILE (GENDER NEUTRAL WC)
CFP	WALL GUARD - CONCRETE FACED INSULATED PERIMETER WALL PANEL	PLAM-1	PLASTIC LAMINATE
CEX-2	EXTERIOR ENGINEERED STONE PANEL - TYP. VERTICAL JOINT SYSTEM	PLAM-2	PLASTIC LAMINATE
CEX-3	EXTERIOR ENGINEERED STONE PANEL - TYP. OUTSIDE CORNER SYSTEM	PLAM-3	PLASTIC LAMINATE
CEX-4	EXTERIOR ENGINEERED STONE PANEL - TYP. INSIDE CORNER SYSTEM	PLAM-4	PLASTIC LAMINATE
CEX-5	EXTERIOR ENGINEERED STONE PANEL - TYP. PARAPET CAP SYSTEM	PLAM-5	PLASTIC LAMINATE
CEX-6A	EXTERIOR ENGINEERED STONE PANEL - TYP. CURTAIN WALL HEAD SYSTEM	PLAM-6	PLASTIC LAMINATE
CEX-6B	EXTERIOR ENGINEERED STONE PANEL - TYP. CURTAIN WALL SILL SYSTEM	PP-1	SOLID PHENOLIC TOILET PARTITION AND/OR DOOR
CEX-7	EXTERIOR ENGINEERED STONE PANEL - TYP. CURTAIN WALL HORIZONTAL JOINT SYSTEM	PS-1	EMERGENCY PANIC STRIP 1
CEX-8	EXTERIOR ENGINEERED STONE PANEL - TYP. CURTAIN WALL BASE OF WALL SYSTEM	PS-2	EMERGENCY PANIC STRIP 2
CR	CARD READER	PT-1	PAINT COLOUR 1
CP-1	EXTERIOR ENGINEERED STONE PANEL	PT-2	PAINT COLOUR 2
CP-2	EXTERIOR ENGINEERED STONE PANEL	PT-3	PAINT COLOUR 3
CP-3	EXTERIOR ENGINEERED STONE PANEL	PT-4	PAINT COLOUR 4
CP-4	EXTERIOR ENGINEERED STONE PANEL	PT-5	PAINT COLOUR 5
CT-1	CERAMIC TILE (CORRIDOR & WC WALL)	PT-6	PAINT COLOUR 6
CT-2	CERAMIC TILE (ACCENT WALL)	PT-7	PAINT COLOUR 7
CT-3	CERAMIC TILE (CAFE BACKSPLASH)	PT-8	PAINT COLOUR 8
DF	DRINKING FOUNTAIN	PT-9	PAINT COLOUR 9
EC	EMERGENCY CALL BUTTON	PT-10	PAINT COLOUR 10
EPX-1	EPOXY FLOORING	PT-11	PAINT COLOUR 11
FD	FLOOR DRAIN, REFER TO MECHANICAL DWGS FOR DETAIL	PT-12	PAINT COLOUR 12
FILM-1	BIRD FRIENDLY FILM	PT-13	PAINT COLOUR 13
FL-1	PREFINISHED METAL FLASHING	PT-14	PAINT COLOUR 14
FL-2	PREFINISHED METAL FLASHING	PT-15	PAINT COLOUR 15
FL-3	PREFINISHED METAL FLASHING	PVC-1	PVC EDGING COLOUR #1
-	PREFINISHED METAL CAP FLASHING (PARAPET)	PVC-2	PVC EDGING COLOUR #2
-	MEMBRANE THROUGH WALL FLASHING	PVC-3	PVC EDGING COLOUR #3
FSS	FOLDABLE SHOWER SEAT	RB-1	RUBBER BASE
GL-1	6mm, CLEAR TEMPERED GLAZING	RUF-1	RUBBER FLOORING
GL-2	19mm, LAMINATED GLAZING, INTERIOR	SD	SOAP DISPENSER
GL-3	6mm, MIRROR	SH-1	SHOWER HEAD SYSTEM
GB-1	GYPSUM WALL BOARD, ABUSE RESISTANT	SH-2	BARRIER FREE SHOWER SYSTEM
GB-2x	GYPSUM WALL BOARD, FIRE RATED, TYPE X	SOL-1	SOLID SURFACING COLOUR #1
GB-3	GYPSUM WALL BOARD, GLASS SCORM MOISTURE RESISTANT	SOL-2	SOLID SURFACING COLOUR #2
GB-4	GYPSUM WALL BOARD, ABUSE RESISTANT	SOL-3	SOLID SURFACING COLOUR #3
GB-5	16mm GLASS FACED GYPSUM TILE BACKER	SOL-4	SOLID SURFACING COLOUR #4
GB-6	16mm EXTERIOR SHEATHING	SOL-5	SOLID SURFACING COLOUR #5
GBR-1	750MM L-SHAPED GRAB BAR	SS-1	STAINLESS STEEL BRUSHED FINISH
GBR-2	1000MM L-SHAPED GRAB BAR	STL	STAINLESS STEEL
GBR-3	900MM GRAB BAR	SU-1	INSULATED SEALED UNIT
GBR-4	750MM GRAB BAR	THR-1	THRESHOLD TRIM: KN CROWDER CT-014
GBR-5	1000MM GRAB BAR	THR-2,3,5	THRESHOLD TRIM: SCHLUTER SCHIENE
		THR-4	THRESHOLD TRIM: SCHLUTER RENOU
		TTD	TOILET PAPER DISPENSER
HD	HAND DRYER	WD-1	WOOD CEILING PANEL
HM	HOLLOW METAL	WD-2	WOOD BENCH
HMF	HOLLOW METAL FRAME	WD-3	VENEER ON BOTH SIDE OF 19mm PLYWOOD
		WD-4	EXTERIOR WOOD CEILING PANEL
		WD-9	PLASTIC LUMBER BOARD
INS-1A	SEMI-RIGID INSULATION (WALL)	WP-1	WALL PROFILE: SCHLUTER SCHIENE
INS-1	SEMI-RIGID INSULATION (WALL)	WP-2	WALL PROFILE: SCHLUTER JOLLY
INS-2	EXTRUDED POLYSTYRENE INSULATION BOARD (FOUNDATION)	WR	WASTE RECEPTACLE
INS-3	EXTRUDED POLYSTYRENE INSULATION BOARD		
INS-4	POLYISOCYANURATE INSULATION		
INS-5	TAPERED FIBREBOARD INSULATION		
INS-7	FORMED-IN-PLACE INSULATION		

C H E R I E
A R C H I T E C T
www.cheriang.com
t. 416.898.1979

N G
I N C.

GENERAL NOTES :

- THESE CONTRACT DOCUMENTS ARE THE PROPERTY OF THE ARCHITECT. THE ARCHITECT BEARS NO RESPONSIBILITY FOR THE MISINTERPRETATIONS OF THESE DOCUMENTS BY THE CONTRACTOR. UPON WRITTEN APPLICATION THE ARCHITECT WILL PROVIDE WRITTEN / GRAPHIC CLARIFICATION OR SUPPLEMENTAL INFORMATION REGARDING THE INTENT OF THE CONTRACT DOCUMENTS. THE ARCHITECT WILL REVIEW SHOP DRAWINGS SUBMITTED BY THE CONTRACTOR FOR DESIGN CONFORMANCE ONLY.
- DRAWINGS ARE NOT TO BE SCALED FOR CONSTRUCTION. CONTRACTOR TO VERIFY ALL EXISTING CONDITIONS AND DIMENSIONS REQUIRED TO PERFORM THE WORK AND REPORT ANY DISCREPANCIES WITH THE CONTRACT DOCUMENTS TO THE ARCHITECT BEFORE COMMENCING WORK.
- POSITIONS OF EXPOSED OR FINISHED MECHANICAL OR ELECTRICAL DEVICES, FITTINGS, AND FIXTURES ARE INDICATED ON THE ARCHITECTURAL DRAWINGS. THE LOCATIONS SHOWN ON THE ARCHITECTURAL DRAWINGS GOVERN OVER THE MECHANICAL AND ELECTRICAL DRAWINGS. THOSE ITEMS NOT CLEARLY LOCATED WILL BE LOCATED AS PER DIRECTED BY THE ARCHITECT.

ISSUED FOR ADDENDUM NO.2

ISSUED FOR ADDENDUM NO.1

ISSUED FOR PERMIT AND TENDER

ISSUED FOR CLASS A COSTING

ISSUED FOR 7% Q3 PACKAGE

ISSUED FOR CLASS B COSTING

ISSUED FOR DD PACKAGE 50%

revision

06 JAN 2025

10 DEC 2024

18 NOV 2024

21 OCT 2024

30 SEP 2024

28 JUN 2024

30 MAY 2024

date

FIFA - EAST VSTS
CENTENNIAL PARK
Address: 56 Centennial Park Rd, Toronto, ON

CONSTRUCTION
ASSEMBLIES & MATERIAL
LEGEND

project no. : 2318E

scale : 1 : 10

date : 06 JAN 2025

drawing no. :

A0.3

CANOPY CONCEALED SLAT SYSTEM TYPES

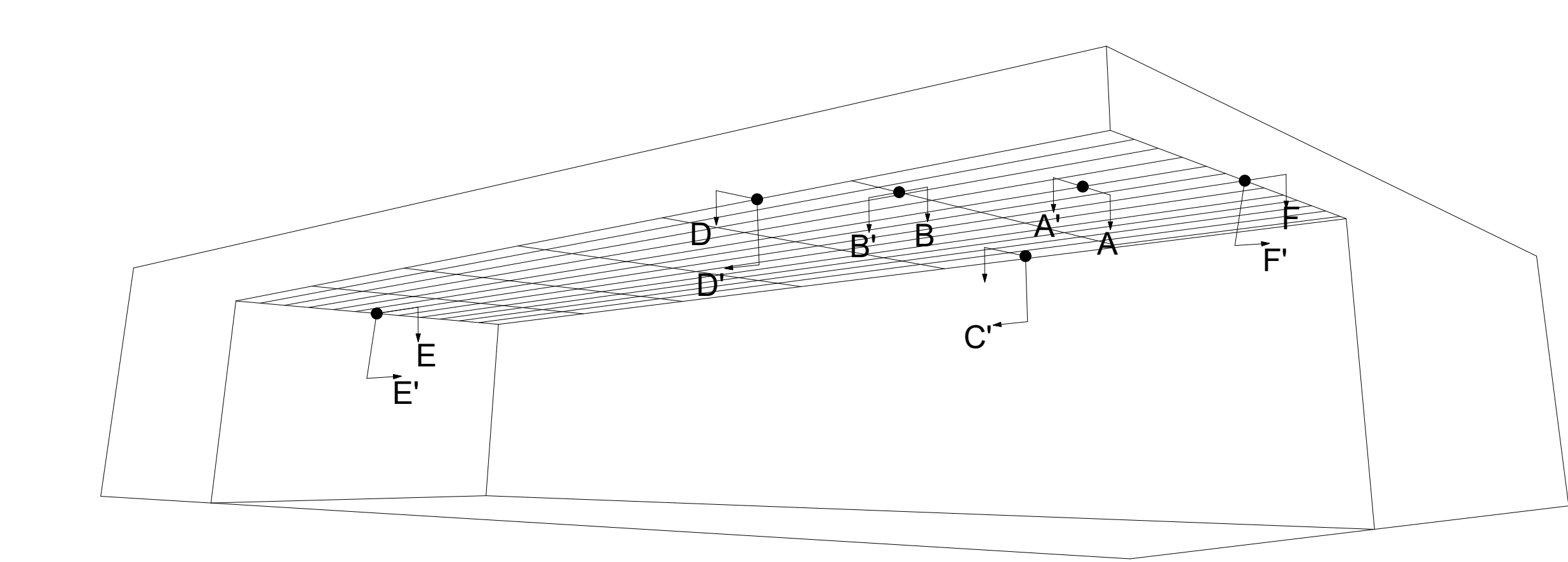

TYPE	DIAGRAM / DESCRIPTION
SCS-1	TYP. A-A' JOINT DETAIL <p>WALL BRACKET CHANNEL FASTENER FIXING CLIP SOFFIT PANEL</p>
SCS-2	TYP. B-B' JOINT DETAIL <p>ALUMINUM T PROFILE ALUMINUM L PROFILE SOFFIT PANEL</p>
SCS-3	TYP. C-C' JOINT DETAIL <p>FIXING CLIP WALL BRACKET SOFFIT PANEL</p>
SCS-4	TYP. D-D' JOINT DETAIL <p>CORNER PROFILE SOFFIT PANEL WALL BRACKET CHANNEL FASTENER</p>
SCS-5	TYP. E-E' JOINT DETAIL <p>WALL BRACKET SOFFIT PANEL ALUMINUM L PROFILE</p>
SCS-6	TYP. F-F' JOINT DETAIL <p>WALL BRACKET CORNER PROFILE SOFFIT PANEL ALUMINUM L PROFILE</p>

EXTERIOR CLADDING SYSTEM TYPES

TYPE	DIAGRAM / DESCRIPTION	TYPE	DIAGRAM / DESCRIPTION
CEX-2	TYP. VERTICAL JOINT <p>8MM ENGINEERED STONE PANEL (2) WALL CONST APPROPRIATE SCREWS PER CLIP CERAMITEX RVR SYSTEM -3" ALUMINUM J FULL ATTACHMENT CLIP @ 16" OC FASTENED TO GIRT W/ (2) #10 STAINLESS STEEL TEK SCREWS 5/32" INFILL STRIP CERAMITEX PANEL RVR SYSTEM -18ga L ANGLE ON ENVIRO CLIPS -152 MM INSULATION (SEE CONSTRUCTION ASSEMBLY) -CONT AVB MEMBRANE -WALL CONST (SEE CONSTRUCTION ASSEMBLY) CONT PERIMETER STRIP ADJUSTABLE STEEL L ANGLE ATTACHED TO ENVIRO CLIP W/ (2) WALL CONST APPROPRIATE SCREWS PER CLIP</p>	CEX-5	TYP. PARAPET CAP <p>ROOF MEMBRANES CARRIED UP AND OVER BUILT-UP PARAPET AND SECURE IN PLACE SLOPE 2% MIN PREFINISHED METAL CAP FLASHING CERAMITEX RVR SYSTEM -3" ALUMINUM HALF ATTACHMENT CLIP @ 16" OC FASTENED TO GIRT W/ (2) #10 STAINLESS STEEL TEK SCREWS CONT PERIMETER STRIP W/ APPROPRIATE SCREWS @ 16" OC FASTENING PLANE STEEL L ANGLE ATTACHED TO PARAPET CONST W/ APPROPRIATE SCREWS @ 16" OC CERAMITEX PANEL RVR SYSTEM -18ga L ANGLE ON ENVIRO CLIPS -152MM INSUL -CONT AVB MEMBRANE -PARAPET CONST 8MM ENGINEERED STONE PANEL</p>
CEX-3	TYP. OUTSIDE CORNER <p>8MM ENGINEERED STONE PANEL CERAMITEX RVR SYSTEM -3" ALUMINUM J FULL ATTACHMENT CLIP @ 16" OC FASTENED TO GIRT W/ (2) #10 STAINLESS STEEL TEK SCREWS 5/32" INFILL STRIP CERAMITEX PANEL RVR SYSTEM -18ga L ANGLE ON ENVIRO CLIPS -152 MM INSULATION (SEE CONSTRUCTION ASSEMBLY) -CONT AVB MEMBRANE -WALL CONST (SEE CONSTRUCTION ASSEMBLY) ADJUSTABLE STEEL L ANGLE ATTACHED TO ENVIRO CLIP W/ (2) WALL CONST APPROPRIATE SCREWS PER CLIP (2) WALL CONST APPROPRIATE SCREWS PER CLIP CORNER STIFFENER, FACTORY FORMED CHAMBERED MITER IS REQUIRED</p>	CEX-6A	TYP. CURTAIN WALL HEAD <p>8MM ENGINEERED STONE PANEL FASTENING PLANE (2) WALL CONST APPROPRIATE SCREWS PER CLIP ADJUSTABLE STEEL L ANGLE ATTACHED TO ENVIRO CLIP W/ (2) HHW TEK SCREWS @ EACH CONNECTION LAP AVB OVER GIRT & FLASHING CERAMITEX PANEL RVR SYSTEM -18ga L ANGLE ON ENVIRO CLIPS -152MM INSUL -CONT AVB MEMBRANE -PARAPET CONST CERAMITEX RVR SYSTEM -3" ALUMINUM J ATTACHMENT CLIP @ 16" OC FASTENED TO GIRT W/ (2) #10 STAINLESS STEEL TEK SCREWS PREFINISHED METAL FLASHING CONT PERIMETER STRIP TRANSITION MEMBRANE CURTAINWALL SYSTEM</p>
CEX-4	TYP. INSIDE CORNER <p>CERAMITEX RVR SYSTEM -3" ALUMINUM HALF ATTACHMENT CLIP @ 16" OC FASTENED TO GIRT W/ (2) #10 STAINLESS STEEL TEK SCREWS CERAMITEX RVR SYSTEM -3" ALUMINUM J ATTACHMENT CLIP @ 16" OC FASTENED TO GIRT W/ (2) #10 STAINLESS STEEL TEK SCREWS 8MM ENGINEERED STONE PANEL 5/32" INFILL STRIP FASTENED INTO PERIMETER EXTRUSION W/ (1) #10 STAINLESS STEEL TEK SCREW @ 24" OC CONT PERIMETER STRIP CERAMITEX PANEL RVR SYSTEM -18ga L ANGLE ON ENVIRO CLIPS -152 MM INSULATION (SEE CONSTRUCTION ASSEMBLY) -CONT AVB MEMBRANE -WALL CONST (SEE CONSTRUCTION ASSEMBLY) ADJUSTABLE STEEL L ANGLE ATTACHED TO ENVIRO CLIP W/ (2) WALL CONST APPROPRIATE SCREWS PER CLIP</p>	CEX-6B	TYP. CURTAIN WALL SILL <p>CURTAINWALL SYSTEM TRANSITION MEMBRANE FLASHING FL-2 CERAMITEX RVR SYSTEM -3" ALUMINUM HALF ATTACHMENT CLIP @ 16" OC FASTENED TO GIRT W/ (2) #10 STAINLESS STEEL TEK SCREWS CONT PERIMETER STRIP ADJUSTABLE STEEL L ANGLE ATTACHED TO ENVIRO CLIP W/ (2) HHW TEK SCREWS @ EACH CONNECTION (2) WALL CONST APPROPRIATE SCREWS PER CLIP TRANSITION MEMBRANE 8MM CERAMITEX PANEL RVR SYSTEM -18ga L ANGLE ON ENVIRO CLIPS -152MM INSUL -CONT AVB MEMBRANE -WALL CONST 8MM ENGINEERED STONE PANEL FASTENING PLANE</p>
		CEX-7	TYP. HORIZONTAL JOINT <p>ADJUSTABLE STEEL L ANGLE ATTACHED TO ENVIRO CLIP W/ (2) HHW TEK SCREWS @ EACH CONNECTION (2) WALL CONST APPROPRIATE SCREWS PER CLIP CERAMITEX RVR SYSTEM -3" ALUMINUM FULL ATTACHMENT CLIP @ 16" OC FASTENED TO GIRT W/ (2) #10 STAINLESS STEEL TEK SCREWS 5/32" INFILL STRIP CERAMITEX PANEL RVR SYSTEM -18ga L ANGLE ON ENVIRO CLIPS -152MM INSUL -CONT AVB MEMBRANE -WALL CONST CONT PERIMETER STRIP FASTENING PLANE 8MM ENGINEERED STONE PANEL</p>
		CEX-8	TYP. BASE OF WALL <p>8MM ENGINEERED STONE PANEL FASTENING PLANE CERAMITEX PANEL RVR SYSTEM -18ga L ANGLE ON ENVIRO CLIPS -152MM INSUL -CONT AVB MEMBRANE -WALL CONST ADJUSTABLE STEEL L ANGLE ATTACHED TO ENVIRO CLIP W/ (2) HHW TEK SCREWS @ EACH CONNECTION CERAMITEX RVR SYSTEM -3" ALUMINUM J ATTACHMENT CLIP @ 16" OC FASTENED TO GIRT W/ (2) #10 STAINLESS STEEL TEK SCREWS CONT PERIMETER STRIP PREFINISHED METAL FLASHING FINISHED GRADE</p>

- GENERAL NOTES :
- THESE CONTRACT DOCUMENTS ARE THE PROPERTY OF THE ARCHITECT. THE ARCHITECT BEARS NO RESPONSIBILITY FOR THE MISINTERPRETATIONS OF THESE DOCUMENTS BY THE CONTRACTOR. UPON WRITTEN APPLICATION THE ARCHITECT WILL PROVIDE WRITTEN / GRAPHIC CLARIFICATION OR SUPPLEMENTAL INFORMATION REGARDING THE INTENT OF THE CONTRACT DOCUMENTS. THE ARCHITECT WILL REVIEW SHOP DRAWINGS SUBMITTED BY THE CONTRACTOR FOR DESIGN CONFORMANCE ONLY.
 - DRAWINGS ARE NOT TO BE SCALED FOR CONSTRUCTION. CONTRACTOR TO VERIFY ALL EXISTING CONDITIONS AND DIMENSIONS REQUIRED TO PERFORM THE WORK AND REPORT ANY DISCREPANCIES WITH THE CONTRACT DOCUMENTS TO THE ARCHITECT BEFORE COMMENCING WORK.
 - POSITIONS OF EXPOSED OR FINISHED MECHANICAL OR ELECTRICAL DEVICES, FITTINGS, AND FIXTURES ARE INDICATED ON THE ARCHITECTURAL DRAWINGS. THE LOCATIONS SHOWN ON THE ARCHITECTURAL DRAWINGS GOVERN OVER THE MECHANICAL AND ELECTRICAL DRAWINGS. THOSE ITEMS NOT CLEARLY LOCATED WILL BE LOCATED AS PER DIRECTED BY THE ARCHITECT.

2

ISSUED FOR ADDENDUM NO.2	06 JAN 2025
ISSUED FOR ADDENDUM NO.1	18 DEC 2024
ISSUED FOR PERMIT AND TENDER	18 NOV 2024
ISSUED FOR CLASS A COSTING	12 NOV 2024
revision	date

FIFA - EAST VSTS
CENTENNIAL PARK
Address: 56 Centennial Park Rd, Toronto, ON
TYP. EXTERIOR CERAMIC
PANEL SYSTEM AND
SOFFIT CONCEALED SLAT
SYSTEM

project no.: Z318E
scale: 1" = 5'
date: 06 JAN 2025
drawing no.:

A0.8

- GENERAL NOTES :
1. THESE CONTRACT DOCUMENTS ARE THE PROPERTY OF THE ARCHITECT. THE ARCHITECT BEARS NO RESPONSIBILITY FOR THE MISINTERPRETATIONS OF THESE DOCUMENTS BY THE CONTRACTOR. UPON WRITTEN APPLICATION THE ARCHITECT WILL PROVIDE WRITTEN / GRAPHIC CLARIFICATION OR SUPPLEMENTAL INFORMATION REGARDING THE INTENT OF THE CONTRACT DOCUMENTS. THE ARCHITECT WILL REVIEW SHOP DRAWINGS SUBMITTED BY THE CONTRACTOR FOR DESIGN CONFORMANCE ONLY.
 2. DRAWINGS ARE NOT TO BE SCALED FOR CONSTRUCTION. CONTRACTOR TO VERIFY ALL EXISTING CONDITIONS AND DIMENSIONS REQUIRED TO PERFORM THE WORK AND REPORT ANY DISCREPANCIES WITH THE CONTRACT DOCUMENTS TO THE ARCHITECT BEFORE COMMENCING WORK.
 3. POSITIONS OF EXPOSED OR FINISHED MECHANICAL OR ELECTRICAL DEVICES, FITTINGS, AND FIXTURES ARE INDICATED ON THE ARCHITECTURAL DRAWINGS. THE LOCATIONS SHOWN ON THE ARCHITECTURAL DRAWINGS GOVERN OVER THE MECHANICAL AND ELECTRICAL DRAWINGS. THOSE ITEMS NOT CLEARLY LOCATED WILL BE LOCATED AS PER DIRECTED BY THE ARCHITECT.

LEGEND

PROPOSED BUILDING

2

ISSUED FOR ADDENDUM NO 2	06 JAN 2025
ISSUED FOR ADDENDUM NO 1	18 DEC 2024
ISSUED FOR PERMIT AND TENDER	18 NOV 2024
ISSUED FOR CLASS A COSTING	12 NOV 2024
ISSUED FOR SITE PLAN CONTROL	6 NOV 2024
ISSUED FOR 70% CD PACKAGE	21 OCT 2024
ISSUED FOR COORDINATION	30 SEP 2024
ISSUED FOR CLASS C COSTING	28 JUNE 2024
ISSUED FOR DD PACKAGE 50%	30 MAY 2024
revision	date

FIFA - EAST VSTS
CENTENNIAL PARK
Address: 56 Centennial Park Rd, Toronto, ON
SITE PLAN

project no.: 2318E
scale: 1:20,000 (std)
date: 06 JAN 2025

drawing no.:

A1.1

PROJECT STATISTICS
• OPEN SPACE ZONE CATEGORY
• OCCUPANCY TYPE= GROUP A, DIVISION 2
• OCCUPANT LOAD FOR BUILDING= 300 people

GROSS FLOOR AREA (GFA)
• PROPOSED BUILDING GFA= 1442 sm
• PROPOSED LOT COVERAGE=

NOTE:
ALL EXTERIOR PAVEMENT AND SOFTLANDING LAYOUTS, REFER TO LANDSCAPE DRAWINGS FOR DETAILS

PROVIDE PAVEMENT AND SOFTLANDING
REFER TO LANDSCAPE DRAWINGS FOR DETAIL

NEW PARKING LOT
REFER TO LANDSCAPE DRAWINGS FOR DETAIL

DASHED LINE OF CANOPY ABOVE

SOLID HATCH AREA:
PROPOSED BUILDING
1 STOREY= +/- 9.3M
CONCRETE SLAB=149.65

DASHED LINE OF ROOF ABOVE

GAME FIELD
REFER TO LANDSCAPE DRAWINGS FOR DETAIL

CHAIN LINK FENCE

ASPHALT WALKWAY

ASPHALT WALKWAY

BASE BID
GAME AND LEGACY

SEPARATE PRICE #1
GAME AND LEGACY

TRAFFIC
ROUND ABOUT

PROVIDE PAVEMENT AND SOFTLANDING
REFER TO LANDSCAPE DRAWINGS FOR DETAIL

LSC

SI RI EACHERS

GENERAL NOTES:

- THESE CONTRACT DOCUMENTS ARE THE PROPERTY OF THE ARCHITECT. THE ARCHITECT BEARS NO RESPONSIBILITY FOR THE MISINTERPRETATIONS OF THESE DOCUMENTS BY THE CONTRACTOR. UPON WRITTEN APPLICATION THE ARCHITECT WILL PROVIDE WRITTEN / GRAPHIC CLARIFICATION OR SUPPLEMENTAL INFORMATION REGARDING THE INTENT OF THE CONTRACT DOCUMENTS. THE ARCHITECT WILL REVIEW SHOP DRAWINGS SUBMITTED BY THE CONTRACTOR FOR DESIGN CONFORMANCE ONLY.
- DRAWINGS ARE NOT TO BE SCALED FOR CONSTRUCTION. CONTRACTOR TO VERIFY ALL EXISTING CONDITIONS AND DIMENSIONS REQUIRED TO PERFORM THE WORK AND REPORT ANY DISCREPANCIES WITH THE CONTRACT DOCUMENTS TO THE ARCHITECT BEFORE COMMENCING WORK.
- POSITIONS OF EXPOSED OR FINISHED MECHANICAL OR ELECTRICAL DEVICES, FITTINGS, AND FIXTURES ARE INDICATED ON THE ARCHITECTURAL DRAWINGS. THE LOCATIONS SHOWN ON THE ARCHITECTURAL DRAWINGS GOVERN OVER THE MECHANICAL AND ELECTRICAL DRAWINGS. THOSE ITEMS NOT CLEARLY LOCATED WILL BE LOCATED AS PER DIRECTED BY THE ARCHITECT.

LEGEND

- NEW WALLS
- EXIT SIGN
- LIGHT FIXTURE, SEE ELECTRICAL DWGS FOR TYPES
- LINEAR DIFFUSER / GRILLE
- DIFFUSER / GRILLE
- OCCUPANCY SENSOR
- RETURN GRILLE
- GLULAM WOOD BIM / STEEL BEAM REFER TO STRUCT. DWGS FOR DETAIL

GENERAL RCP NOTES:

- ALL DIFFUSERS/GRILLE MOUNTING TYPE COLOUR TO MATCH CEILING
- ALL HEIGHTS ARE REFERENCE FROM FINISHED FLOOR UNLESS OTHERWISE NOTED
- DEVICES TO BE CENTRED IN CEILING TILE, UNLESS OTHERWISE NOTED

TYP. EQUIPMENT ALIGNMENTS

TYP. LINEAR DIFFUSER @GB CEILING

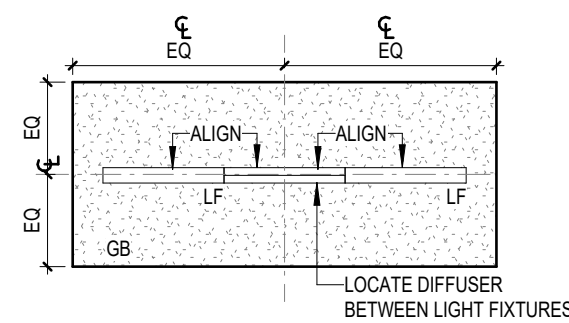
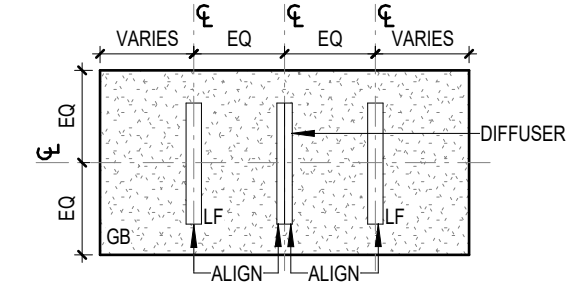

TYP. LINEAR DIFFUSER @GB CEILING IN TEAM SANITARY FACILITY AND WIC

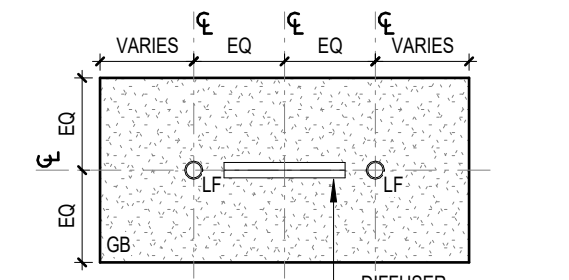

TYP. EQUIP. @GB CEILING

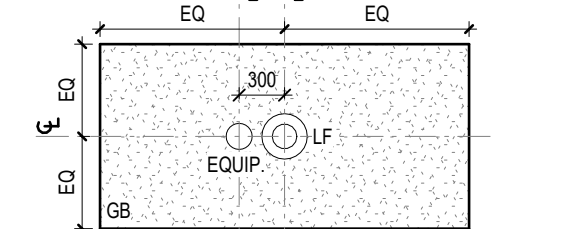

ACT CEILING

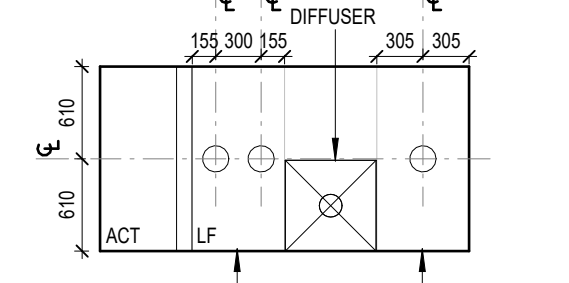

TYP. LINEAR DIFFUSER @ACT CEILING

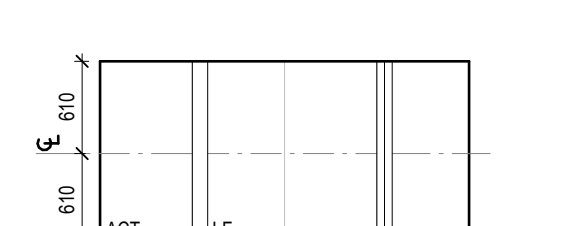

TYP. LINEAR DIFFUSER NEAR WALL

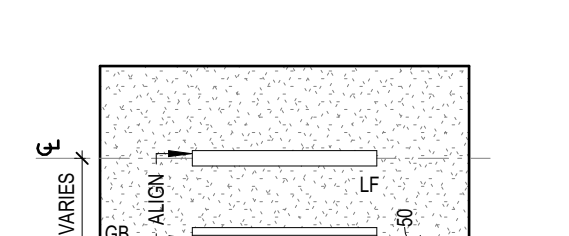

TYPICAL LIGHTING ALIGNMENTS

TYPICAL CORRIDOR POT LIGHT

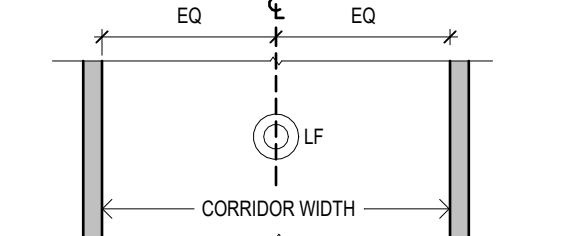

SINGLE POT LIGHT IN ROOM

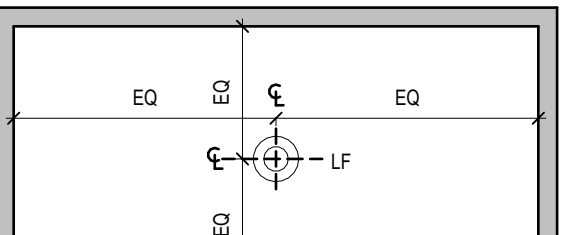
FIFA - EAST VSTS
CENTENNIAL PARK

Address: 56 Centennial Park Rd, Toronto, ON

PROPOSED GAME
REFLECTED CEILING PLAN

project no.: Z318E
scale: As indicated
date: 06 JAN 2025

drawing no.:

A3.1

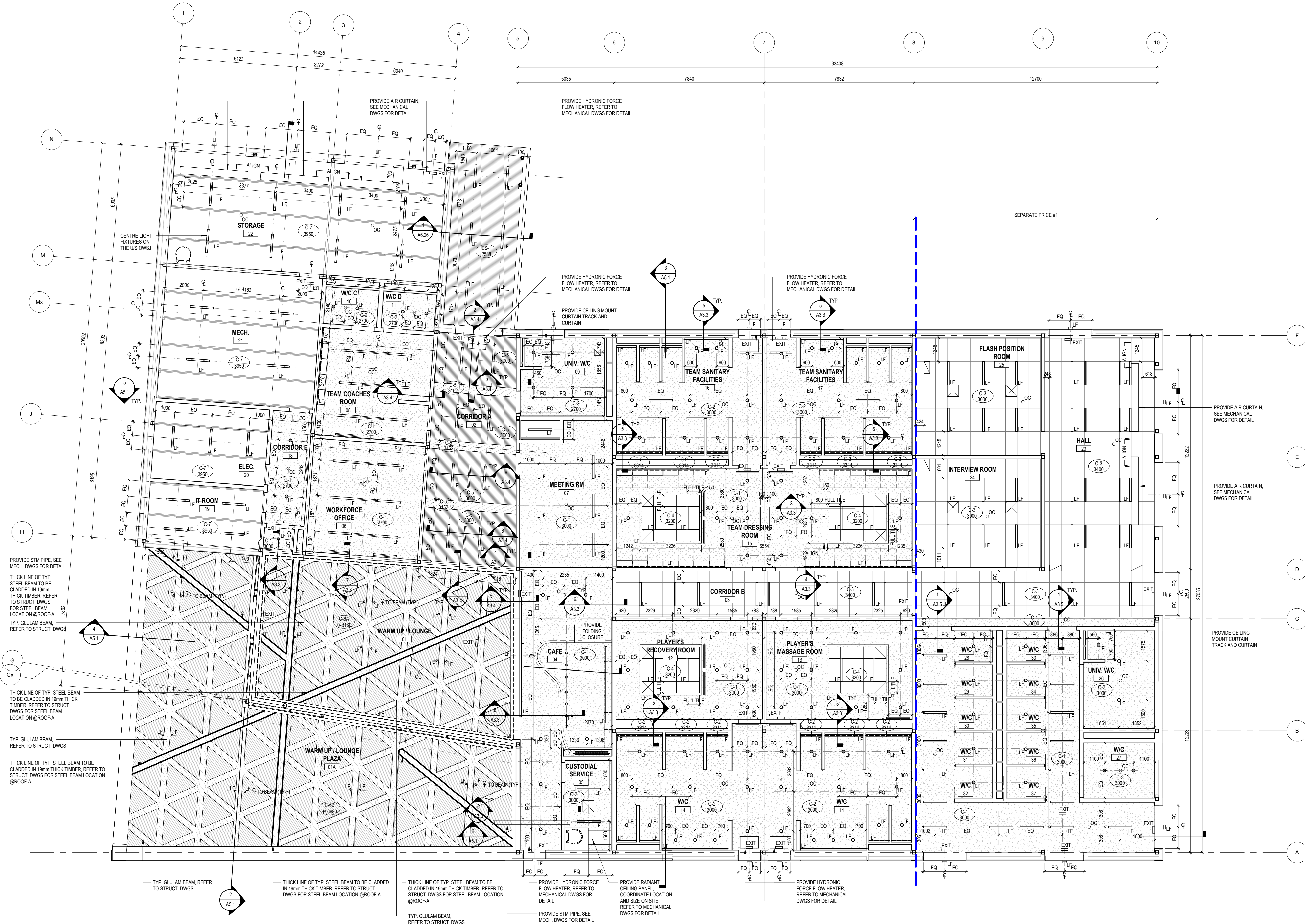

1 GAME REFLECTED CEILING PLAN
A3.1 1 : 100

- GENERAL NOTES:
1. THESE CONTRACT DOCUMENTS ARE THE PROPERTY OF THE ARCHITECT. THE ARCHITECT BEARS NO RESPONSIBILITY FOR THE MISINTERPRETATIONS OF THESE DOCUMENTS BY THE CONTRACTOR. UPON WRITTEN APPLICATION THE ARCHITECT WILL PROVIDE WRITTEN / GRAPHIC CLARIFICATION OR SUPPLEMENTAL INFORMATION REGARDING THE INTENT OF THE CONTRACT DOCUMENTS. THE ARCHITECT WILL REVIEW SHOP DRAWINGS SUBMITTED BY THE CONTRACTOR FOR DESIGN CONFORMANCE ONLY.
 2. DRAWINGS ARE NOT TO BE SCALED FOR CONSTRUCTION. CONTRACTOR TO VERIFY ALL EXISTING CONDITIONS AND DIMENSIONS REQUIRED TO PERFORM THE WORK AND REPORT ANY DISCREPANCIES WITH THE CONTRACT DOCUMENTS TO THE ARCHITECT BEFORE COMMENCING WORK.
 3. POSITIONS OF EXPOSED OR FINISHED MECHANICAL OR ELECTRICAL DEVICES, FITTINGS, AND FIXTURES ARE INDICATED ON THE ARCHITECTURAL DRAWINGS. THE LOCATIONS SHOWN ON THE ARCHITECTURAL DRAWINGS GOVERN OVER THE MECHANICAL AND ELECTRICAL DRAWINGS. THOSE ITEMS NOT CLEARLY LOCATED WILL BE LOCATED AS PER DIRECTED BY THE ARCHITECT.

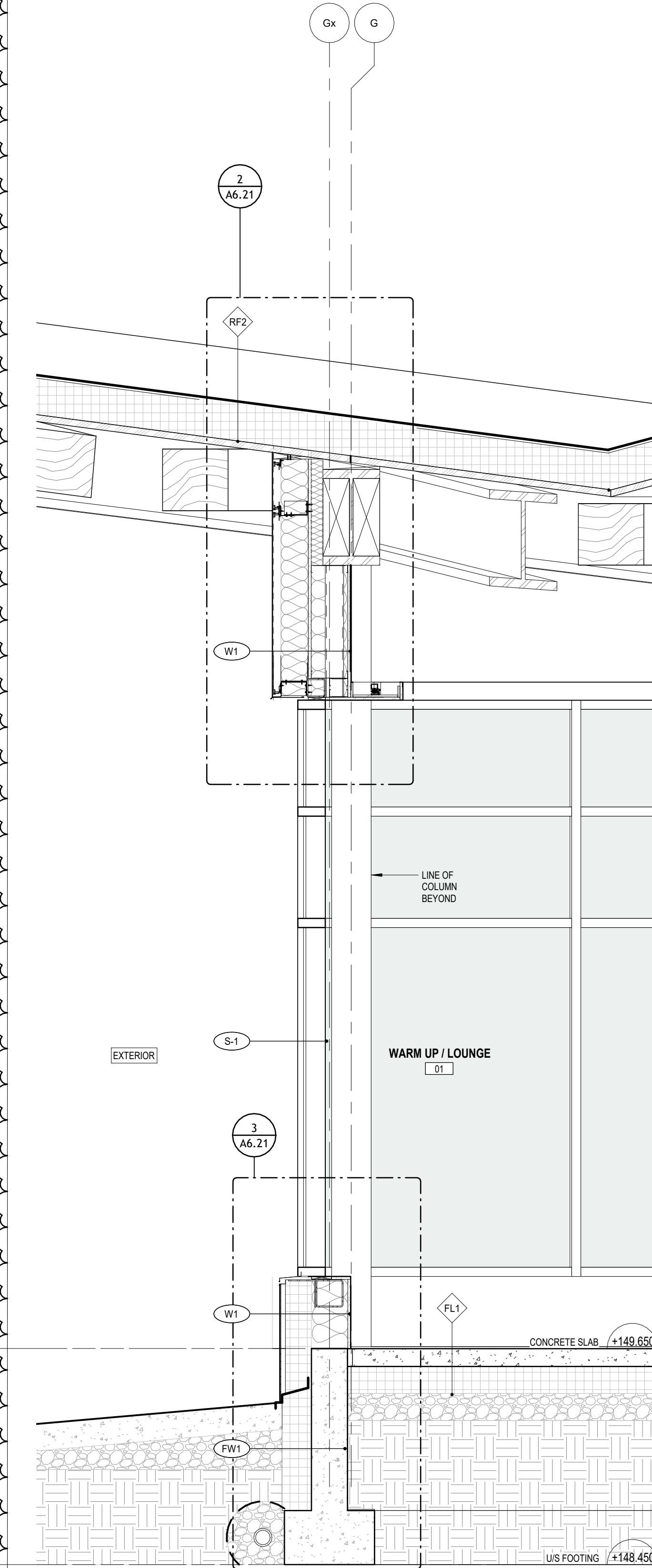

1 WALL SECTION - WARM UP / LOUNGE TO EXTERIOR 1
A6.2 1 : 20

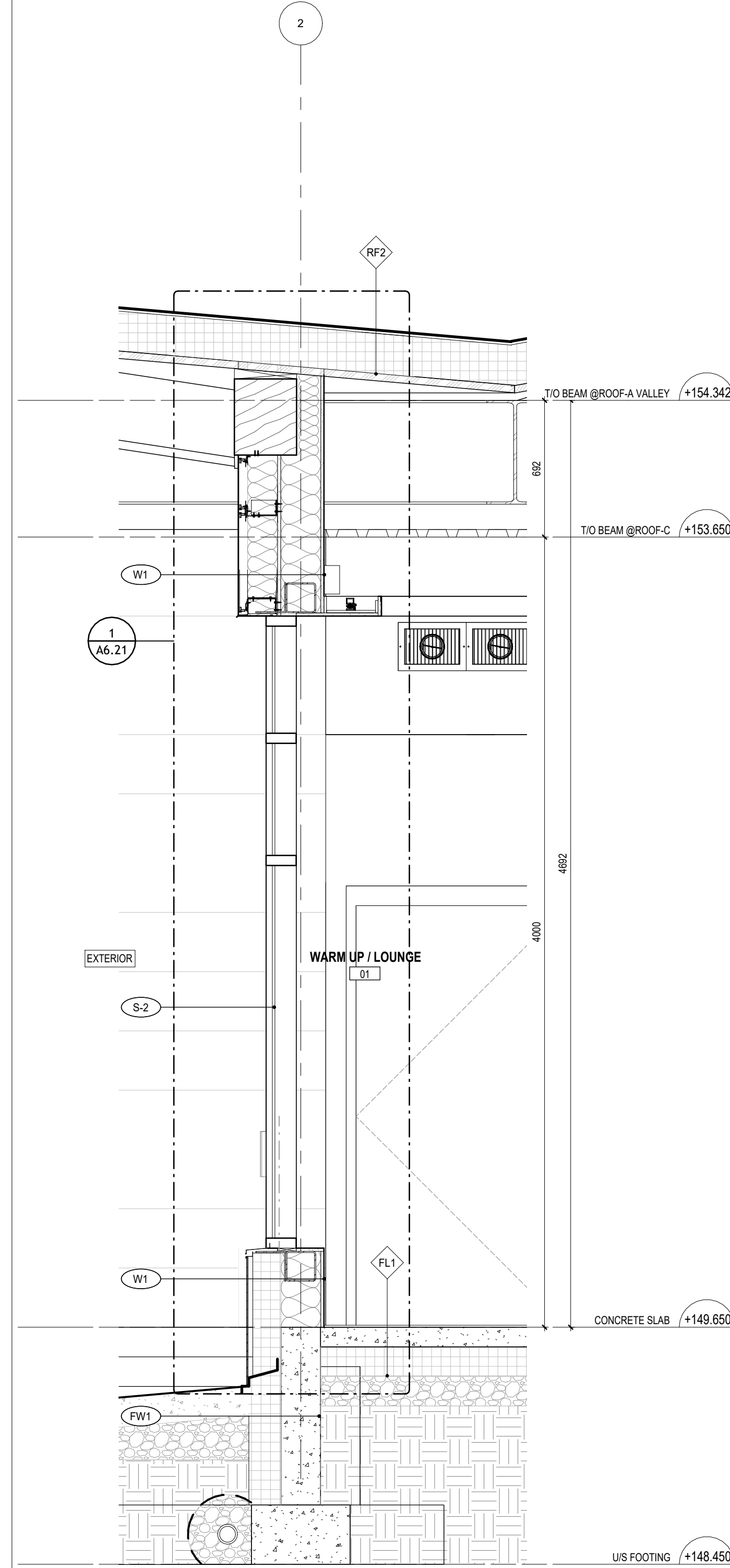

2 WALL SECTION - WARM UP / LOUNGE TO EXTERIOR 2
A6.2 1 : 20

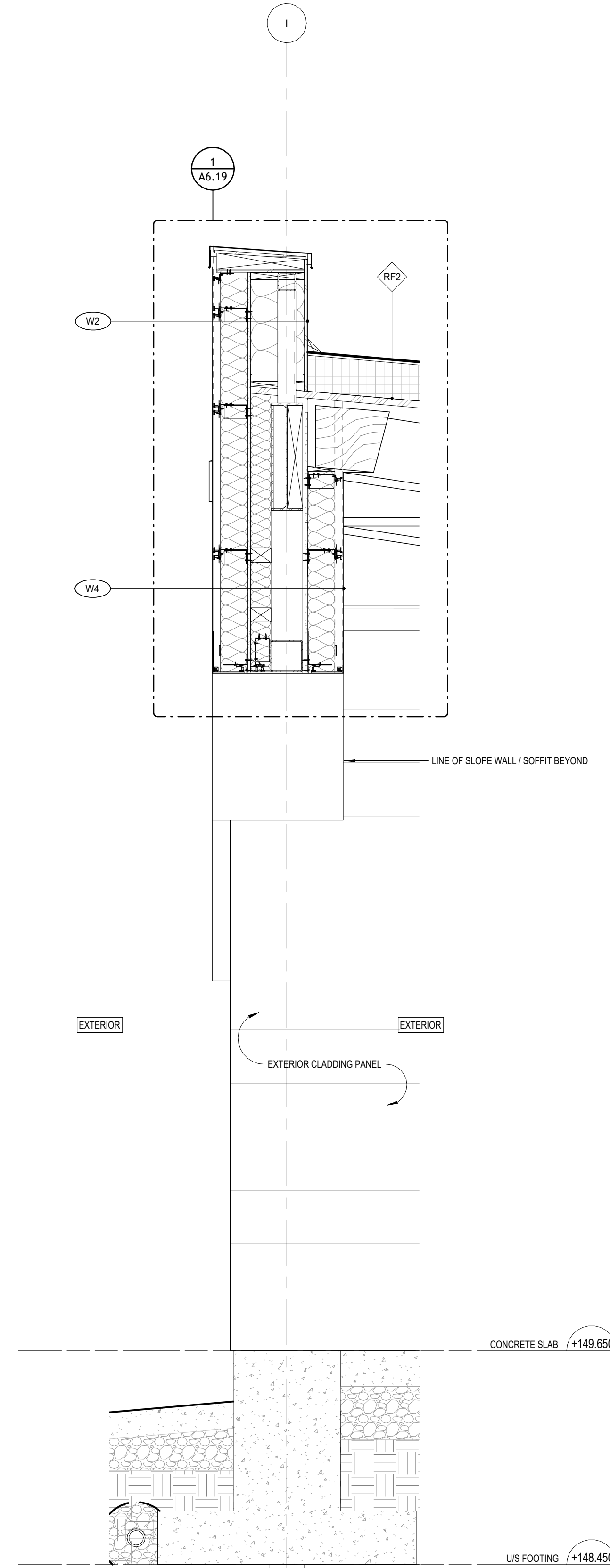

3 WALL SECTION - EXTERIOR UNDER ROOF-A
A6.2 1 : 20

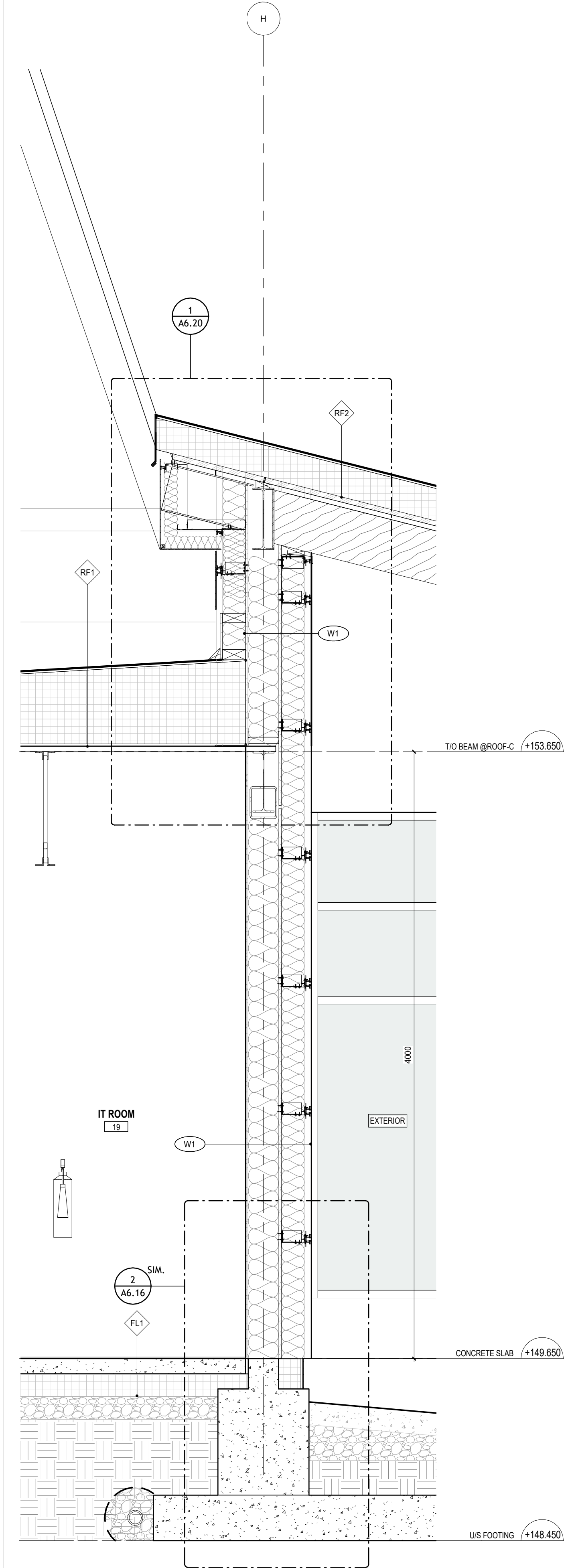

4 WALL SECTION - IT ROOM TO EXTERIOR
A6.2 1 : 20

ISSUED FOR ADDENDUM NO.2	06 JAN 2025
ISSUED FOR ADDENDUM NO.1	18 DEC 2024
ISSUED FOR PERMIT AND TENDER	18 NOV 2024
ISSUED FOR GLASS & COSTING	12 NOV 2024
ISSUED FOR 75% CD PACKAGE	21 OCT 2024
revision	gng

**FIFA - EAST VSTS
CENTENNIAL PARK**
Address: 56 Centennial Park Rd, Toronto, ON
WALL SECTIONS

project no.: Z318E
scale: 1 : 20
date: 06 JAN 2025
drawing no.:

- GENERAL NOTES:
- THESE CONTRACT DOCUMENTS ARE THE PROPERTY OF THE ARCHITECT. THE ARCHITECT BEARS NO RESPONSIBILITY FOR THE MISINTERPRETATIONS OF THESE DOCUMENTS BY THE CONTRACTOR. UPON WRITTEN APPLICATION THE ARCHITECT WILL PROVIDE WRITTEN / GRAPHIC CLARIFICATION OR SUPPLEMENTAL INFORMATION REGARDING THE INTENT OF THE CONTRACT DOCUMENTS. THE ARCHITECT WILL REVIEW SHOP DRAWINGS SUBMITTED BY THE CONTRACTOR FOR DESIGN CONFORMANCE ONLY.
 - DRAWINGS ARE NOT TO BE SCALED FOR CONSTRUCTION. CONTRACTOR TO VERIFY ALL EXISTING CONDITIONS AND DIMENSIONS REQUIRED TO PERFORM THE WORK AND REPORT ANY DISCREPANCIES WITH THE CONTRACT DOCUMENTS TO THE ARCHITECT BEFORE COMMENCING WORK.
 - POSITIONS OF EXPOSED OR FINISHED MECHANICAL OR ELECTRICAL DEVICES, FITTINGS, AND FIXTURES ARE INDICATED ON THE ARCHITECTURAL DRAWINGS. THE LOCATIONS SHOWN ON THE ARCHITECTURAL DRAWINGS GOVERN OVER THE MECHANICAL AND ELECTRICAL DRAWINGS. THOSE ITEMS NOT CLEARLY LOCATED WILL BE LOCATED AS PER DIRECTED BY THE ARCHITECT.

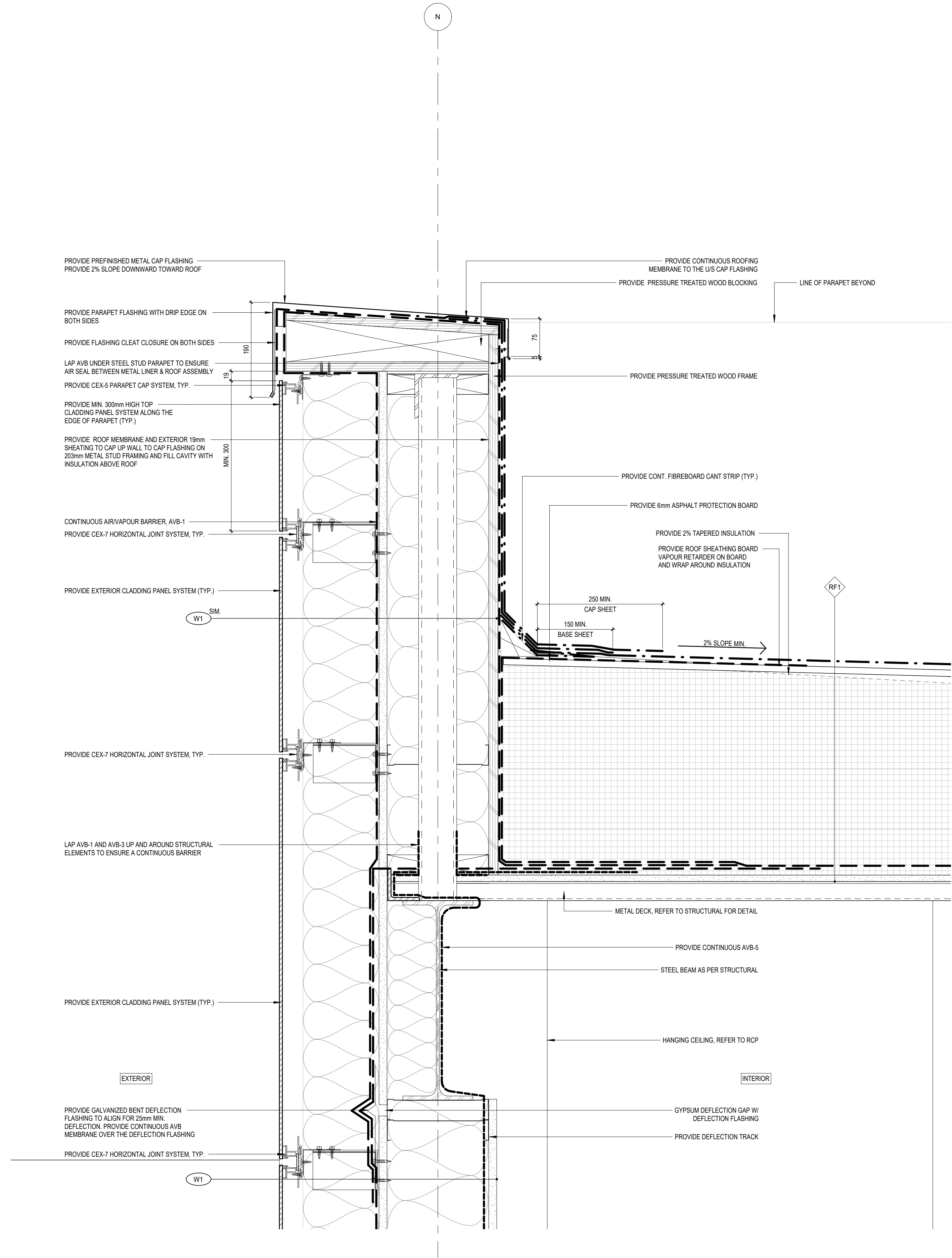

1 TYP. SECTION DETAIL - METAL DECK ROOF PARAPET @W1
A6.16 1 : 5

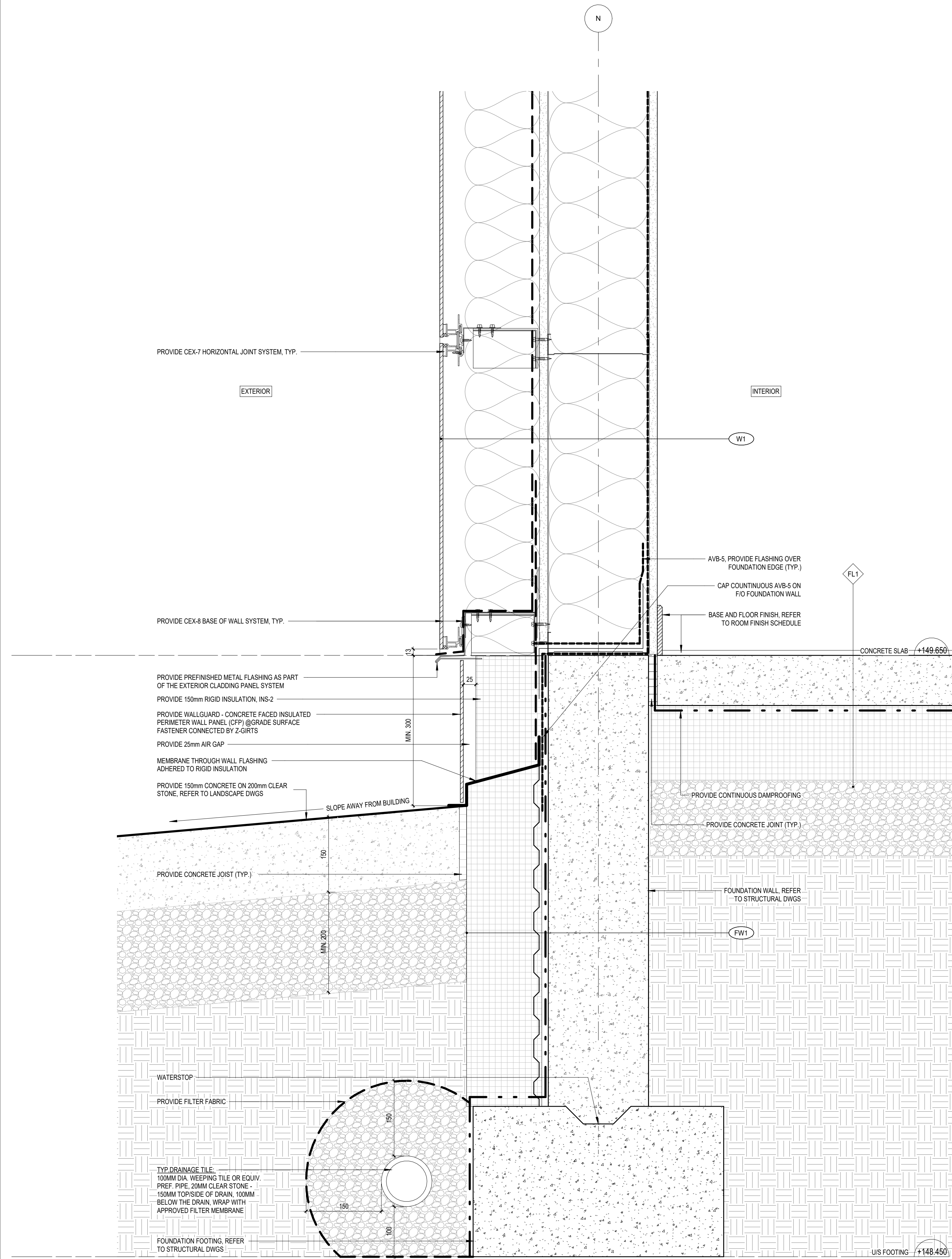

2 TYP. SECTION DETAIL - FOUNDATION
A6.16 1 : 5

ISSUED FOR ADDENDUM NO.2	06 JAN 2025
ISSUED FOR ADDENDUM NO.1	18 DEC 2024
ISSUED FOR PERMIT AND TENDER	18 NOV 2024
ISSUED FOR CLASS A COSTING	12 NOV 2024
revision	date

FIFA - EAST VSTS
CENTENNIAL PARK
Address: 56 Centennial Park Rd, Toronto, ON
TYPICAL SECTION DETAILS

project no.: Z318E
scale: 1 : 5
date: 06 JAN 2025
drawing no.: A6.16

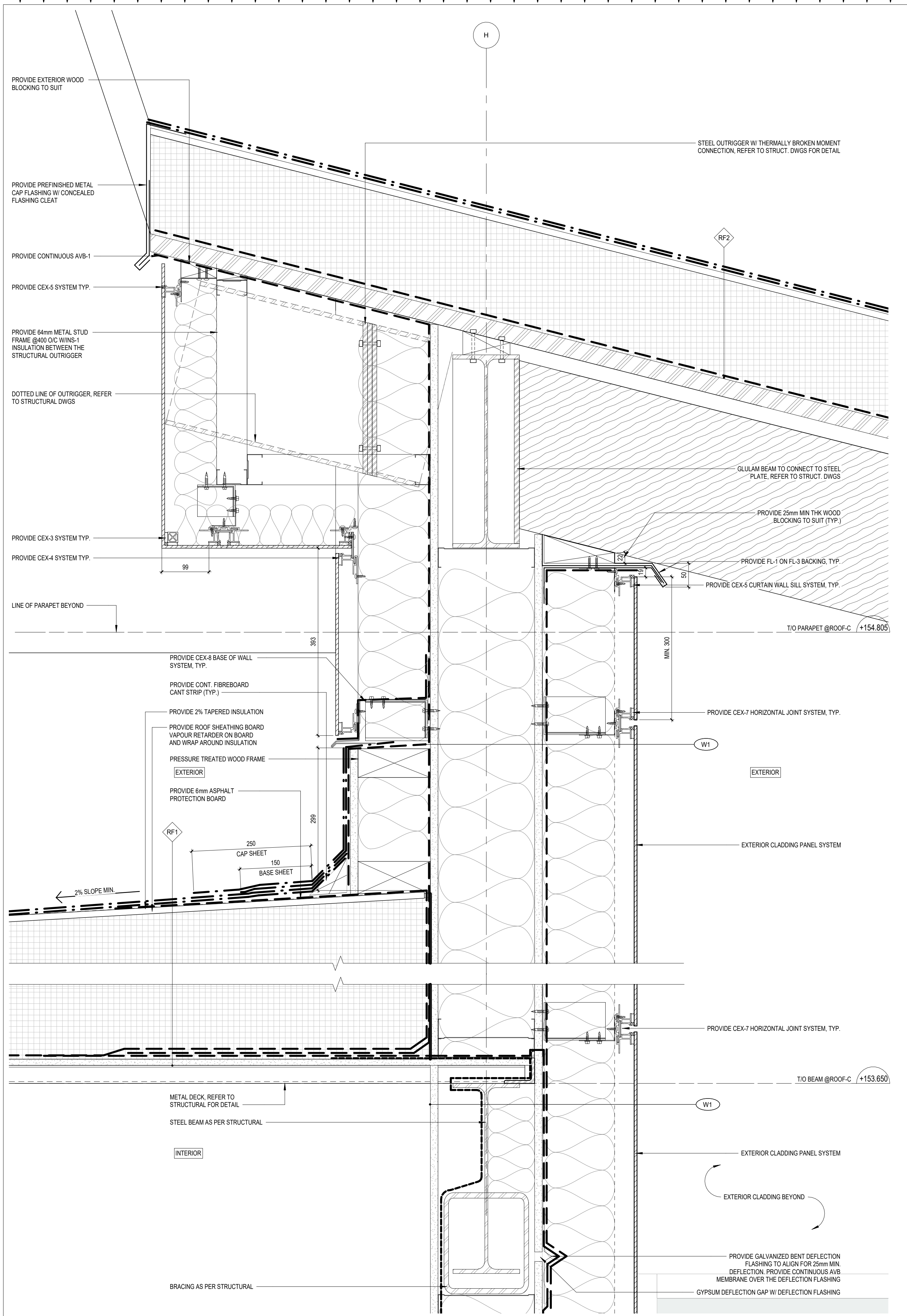

1 SECTION DETAIL - ROOF-C AND ROOF-A PARAPET
A6.20 1 : 5

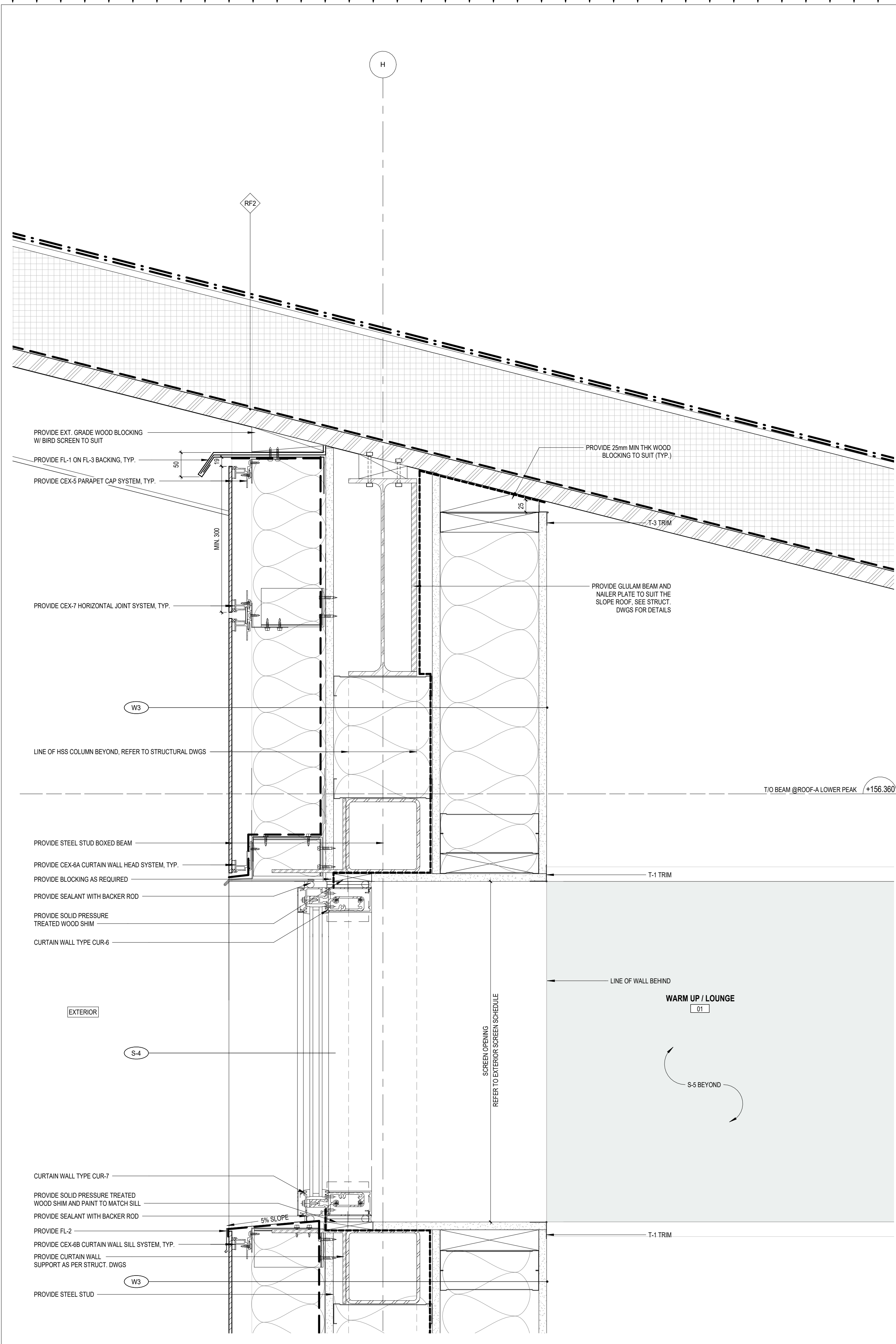

2 TYP. SECTION DETAIL - ROOF-A PARAPET @CLERESTORY
A6.20 1 : 5

- GENERAL NOTES :
- THESE CONTRACT DOCUMENTS ARE THE PROPERTY OF THE ARCHITECT. THE ARCHITECT BEARS NO RESPONSIBILITY FOR THE MISINTERPRETATIONS OF THESE DOCUMENTS BY THE CONTRACTOR. UPON WRITTEN APPLICATION THE ARCHITECT WILL PROVIDE WRITTEN / GRAPHIC CLARIFICATION OR SUPPLEMENTAL INFORMATION REGARDING THE INTENT OF THE CONTRACT DOCUMENTS. THE ARCHITECT WILL REVIEW SHOP DRAWINGS SUBMITTED BY THE CONTRACTOR FOR DESIGN CONFORMANCE ONLY.
 - DRAWINGS ARE NOT TO BE SCALED FOR CONSTRUCTION. CONTRACTOR TO VERIFY ALL EXISTING CONDITIONS AND DIMENSIONS REQUIRED TO PERFORM THE WORK AND REPORT ANY DISCREPANCIES WITH THE CONTRACT DOCUMENTS TO THE ARCHITECT BEFORE COMMENCING WORK.
 - POSITIONS OF EXPOSED OR FINISHED MECHANICAL OR ELECTRICAL DEVICES, FITTINGS, AND FIXTURES ARE INDICATED ON THE ARCHITECTURAL DRAWINGS. THE LOCATIONS SHOWN ON THE ARCHITECTURAL DRAWINGS GOVERN OVER THE MECHANICAL AND ELECTRICAL DRAWINGS. THOSE ITEMS NOT CLEARLY LOCATED WILL BE LOCATED AS PER DIRECTED BY THE ARCHITECT.

ISSUED FOR ADDENDUM NO 2	06 JAN 2025
ISSUED FOR ADDENDUM NO 1	18 DEC 2024
ISSUED FOR PERMIT AND TENDER	18 NOV 2024
ISSUED FOR CLASS A COSTING	12 NOV 2024
revision	date

FIFA - EAST VSTS
CENTENNIAL PARK
Address: 56 Centennial Park Rd, Toronto, ON
SECTION DETAILS
@ROOF-A

project no.: Z318E
scale: 1 : 5
date: 06 JAN 2025
drawing no.: A6.20

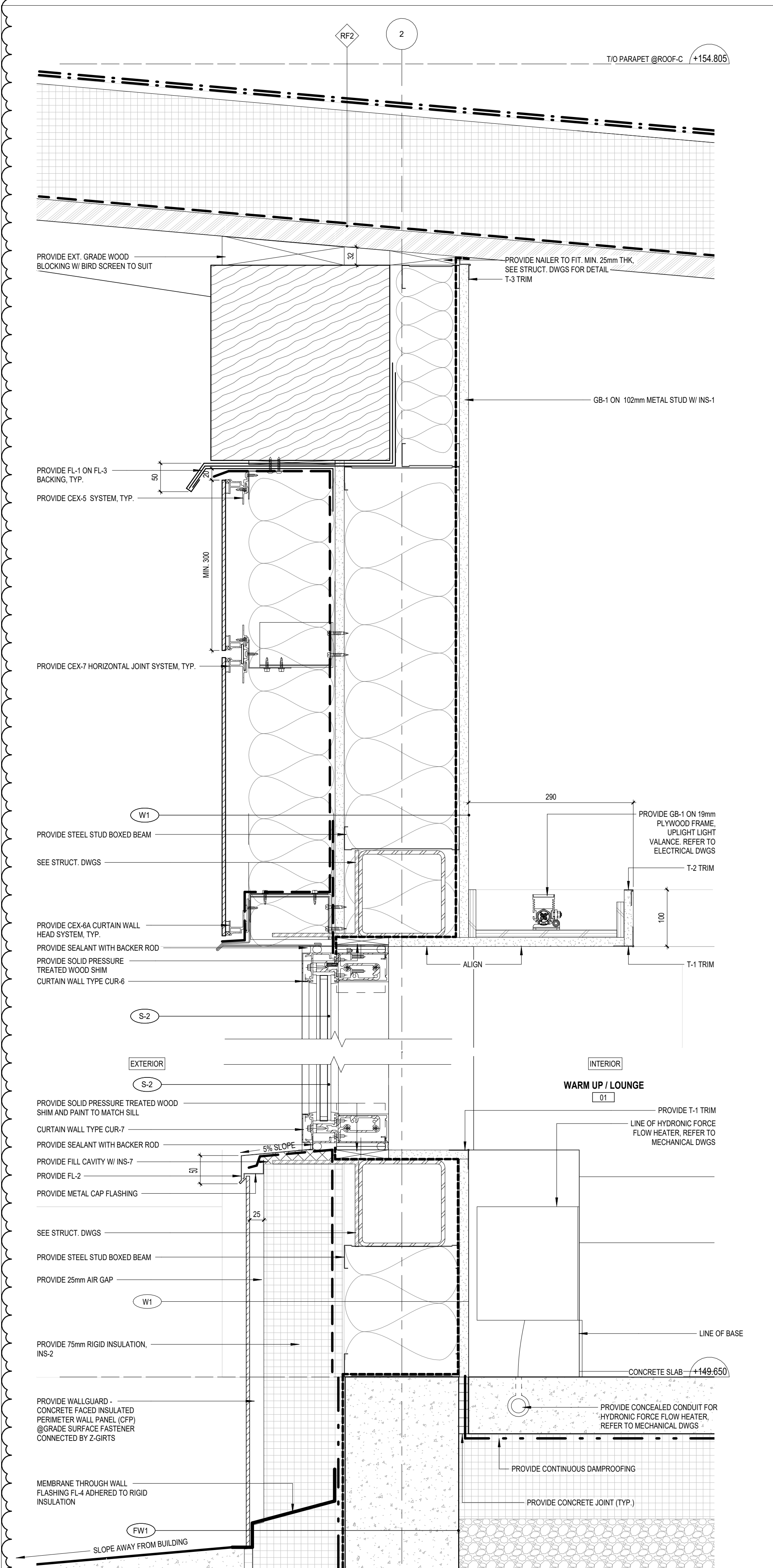

1 TYP. SECTION DETAIL - CURTAIN WALL
A6.21 1 : 5

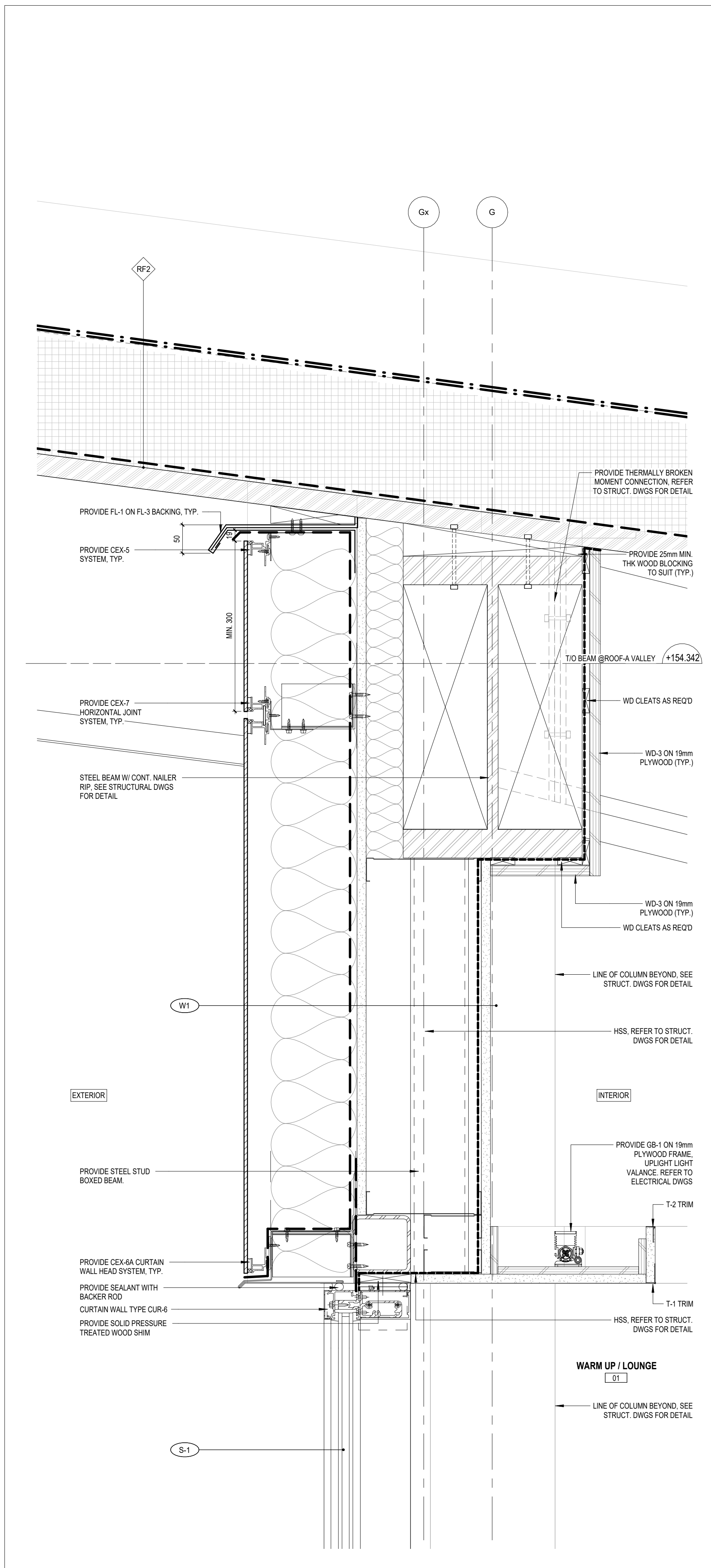

2 TYP. SECTION DETAIL - CURTAIN WALL W/ BEAM
A6.21 1 : 5

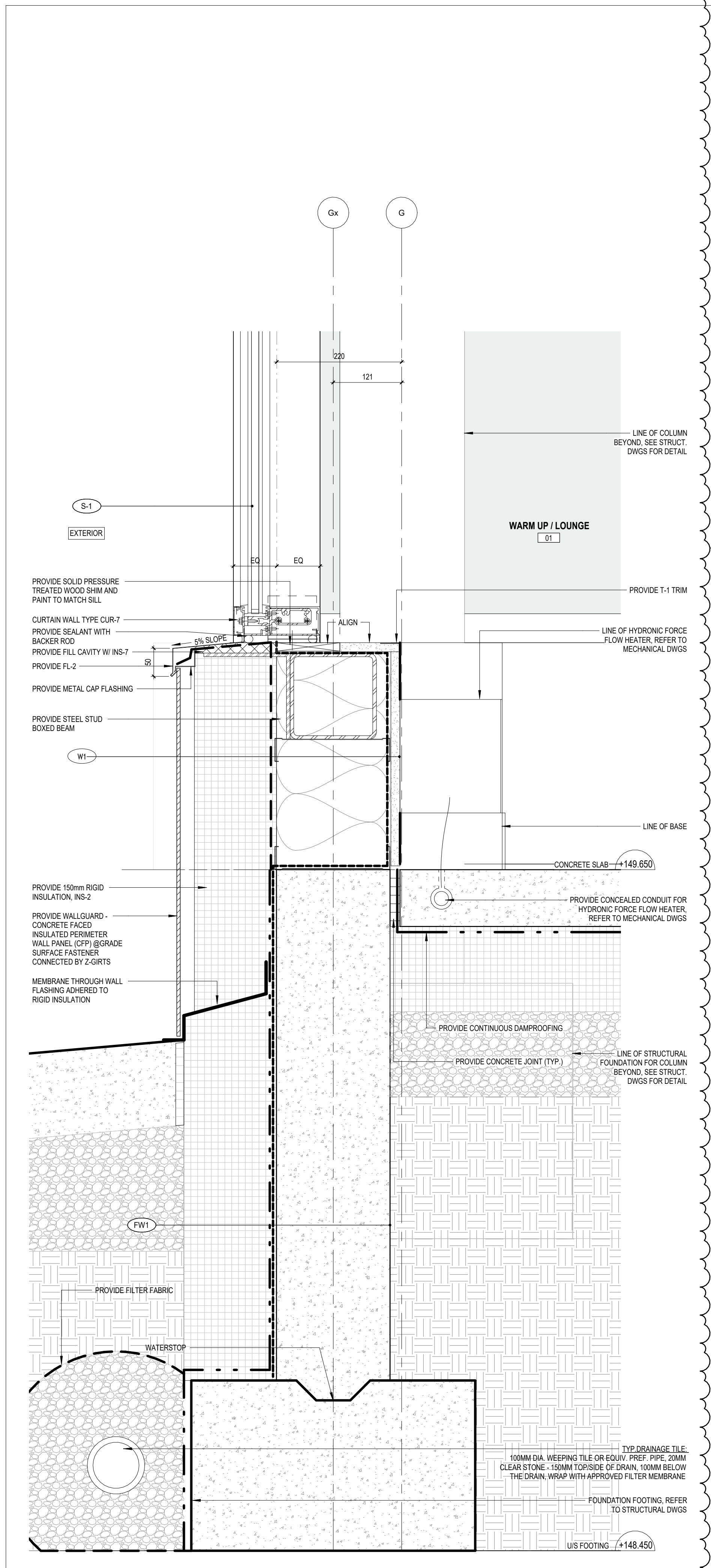

3 TYP. SECTION DETAIL - CURTAIN WALL W/ FOUNDATION WALL
A6.21 1 : 5

- GENERAL NOTES :
- THESE CONTRACT DOCUMENTS ARE THE PROPERTY OF THE ARCHITECT. THE ARCHITECT BEARS NO RESPONSIBILITY FOR THE MISINTERPRETATIONS OF THESE DOCUMENTS BY THE CONTRACTOR. UPON WRITTEN APPLICATION THE ARCHITECT WILL PROVIDE WRITTEN / GRAPHIC CLARIFICATION OR SUPPLEMENTAL INFORMATION REGARDING THE INTENT OF THE CONTRACT DOCUMENTS. THE ARCHITECT WILL REVIEW SHOP DRAWINGS SUBMITTED BY THE CONTRACTOR FOR DESIGN CONFORMANCE ONLY.
 - DRAWINGS ARE NOT TO BE SCALED FOR CONSTRUCTION. CONTRACTOR TO VERIFY ALL EXISTING CONDITIONS AND DIMENSIONS REQUIRED TO PERFORM THE WORK AND REPORT ANY DISCREPANCIES WITH THE CONTRACT DOCUMENTS TO THE ARCHITECT BEFORE COMMENCING WORK.
 - POSITIONS OF EXPOSED OR FINISHED MECHANICAL OR ELECTRICAL DEVICES, FITTINGS, AND FIXTURES ARE INDICATED ON THE ARCHITECTURAL DRAWINGS. THE LOCATIONS SHOWN ON THE ARCHITECTURAL DRAWINGS GOVERN OVER THE MECHANICAL AND ELECTRICAL DRAWINGS. THOSE ITEMS NOT CLEARLY LOCATED WILL BE LOCATED AS PER DIRECTED BY THE ARCHITECT.

ISSUED FOR ADDENDUM NO.2	06 JAN 2025
ISSUED FOR ADDENDUM NO.1	18 DEC 2024
ISSUED FOR PERMIT AND TENDER	18 NOV 2024
ISSUED FOR CLASS A COSTING	12 NOV 2024
revision	date

FIFA - EAST VSTS
CENTENNIAL PARK
Address: 56 Centennial Park Rd, Toronto, ON
SECTION
DETAILS, CURTAIN WALL
@ROOF-A

project no.: Z318E
scale: 1 : 5
date: 06 JAN 2025
drawing no.:

GENERAL NOTES:

1. THESE CONTRACT DOCUMENTS ARE THE PROPERTY OF THE ARCHITECT. THE ARCHITECT BEARS NO RESPONSIBILITY FOR THE MISINTERPRETATIONS OF THESE DOCUMENTS BY THE CONTRACTOR. UPON WRITTEN APPLICATION THE ARCHITECT WILL PROVIDE WRITTEN / GRAPHIC CLARIFICATION OR SUPPLEMENTAL INFORMATION REGARDING THE INTENT OF THE CONTRACT DOCUMENTS. THE ARCHITECT WILL REVIEW SHOP DRAWINGS SUBMITTED BY THE CONTRACTOR FOR DESIGN CONFORMANCE ONLY.
2. DRAWINGS ARE NOT TO BE SCALED FOR CONSTRUCTION. CONTRACTOR TO VERIFY ALL EXISTING CONDITIONS AND DIMENSIONS REQUIRED TO PERFORM THE WORK AND REPORT ANY DISCREPANCIES WITH THE CONTRACT DOCUMENTS TO THE ARCHITECT BEFORE COMMENCING WORK.
3. POSITIONS OF EXPOSED OR FINISHED MECHANICAL OR ELECTRICAL DEVICES, FITTINGS, AND FIXTURES ARE INDICATED ON THE ARCHITECTURAL DRAWINGS. THE LOCATIONS SHOWN ON THE ARCHITECTURAL DRAWINGS GOVERN OVER THE MECHANICAL AND ELECTRICAL DRAWINGS. THOSE ITEMS NOT CLEARLY LOCATED WILL BE LOCATED AS PER DIRECTED BY THE ARCHITECT.

2

ISSUED FOR ADDENDUM NO.2	06 JAN 2025
ISSUED FOR ADDENDUM NO.1	18 DEC 2024
ISSUED FOR PERMIT AND TENDER	18 NOV 2024
ISSUED FOR CLASS A COSTING	12 NOV 2024
revision	date

FIFA - EAST VSTS
CENTENNIAL PARK

Address: 56 Centennial Park Rd, Toronto, ON

SECTION DETAILS
GEOTHERMAL
DISTRIBUTION PIPING
THROUGH FOUNDATION
WALL

project no.: 2318E
scale: 1: 5
date: 06 JAN 2025

drawing no.:

A6.27

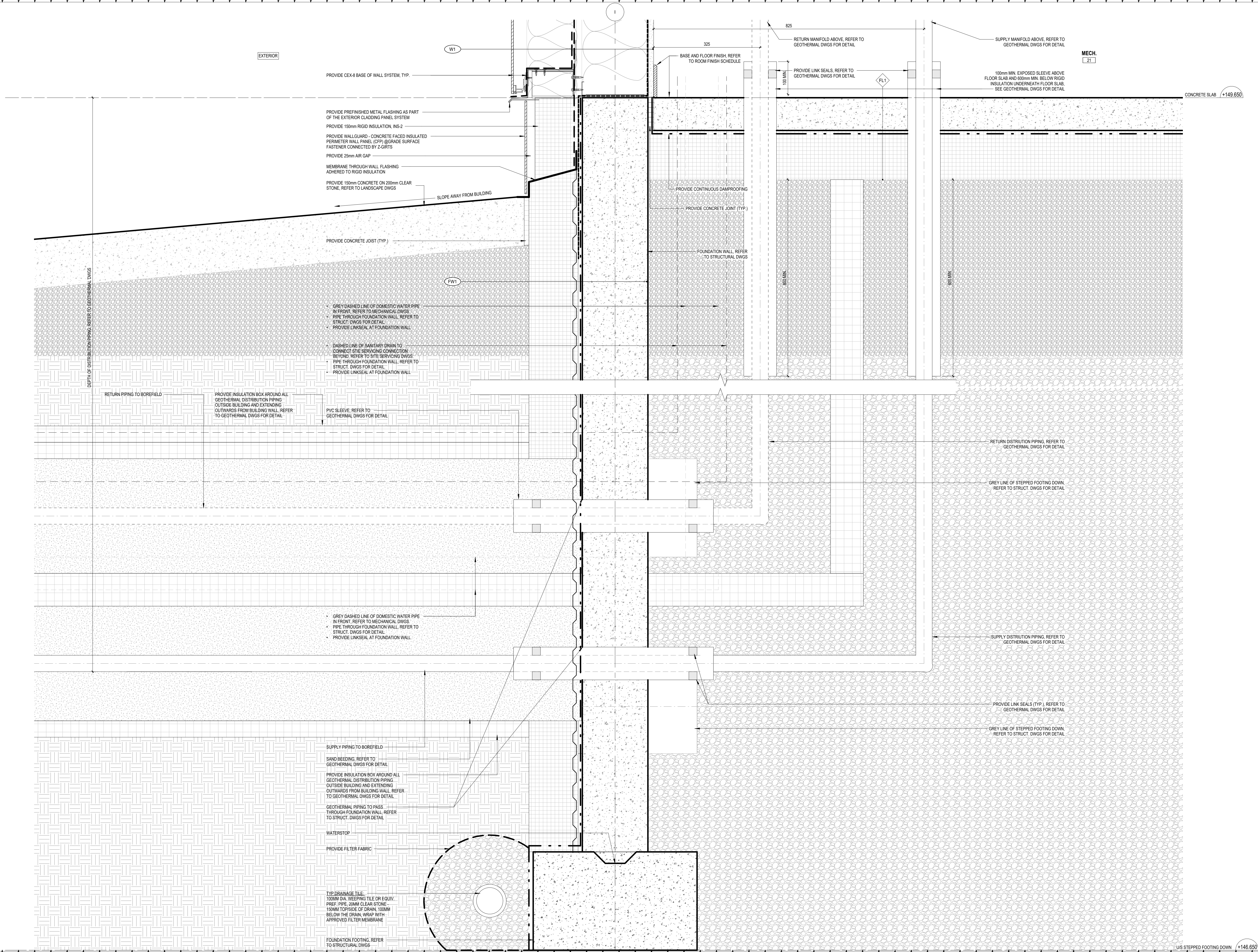

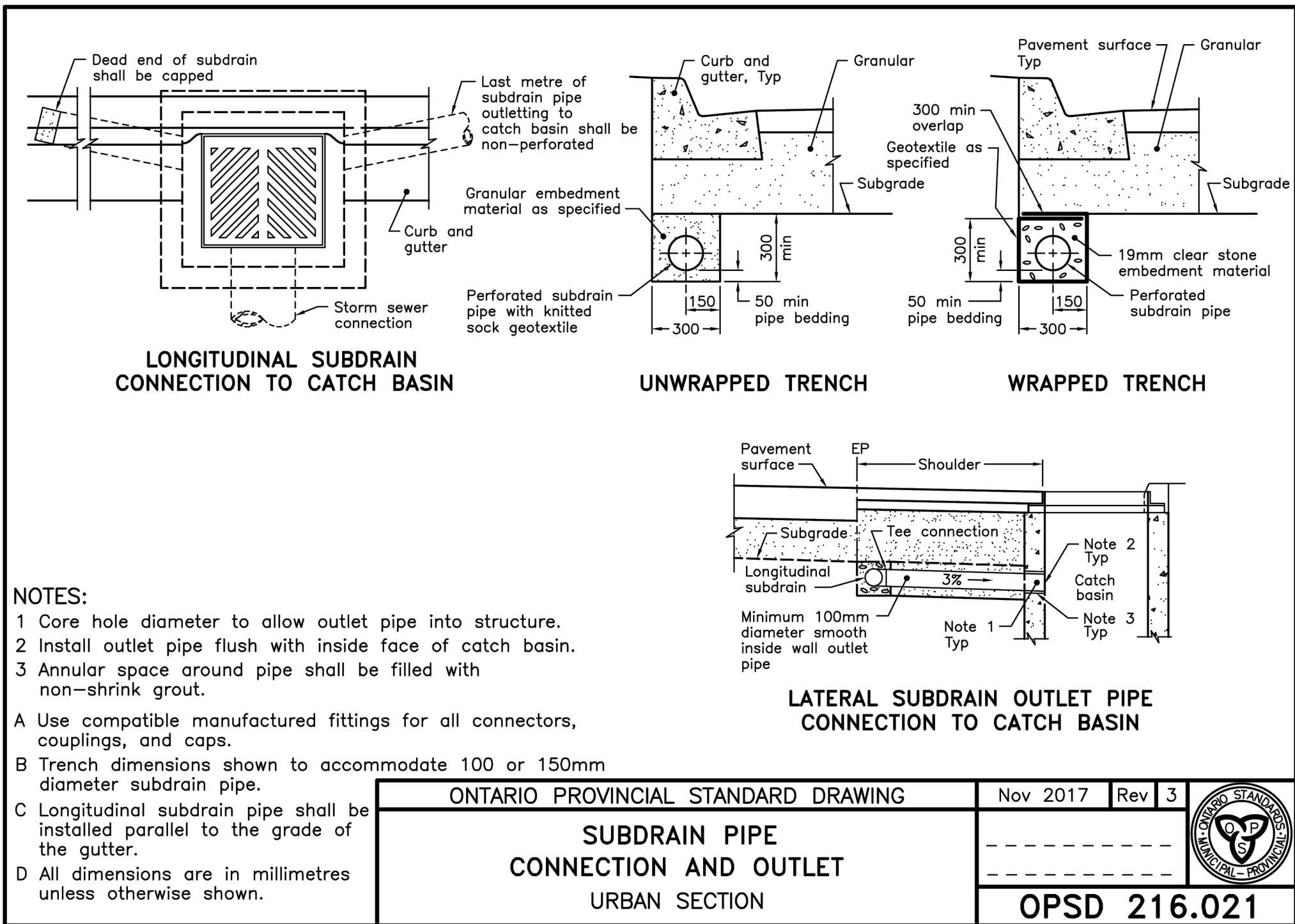

1 SUBDRAIN PIPE CONNCTION AND OUTLET

OPSD 216.021

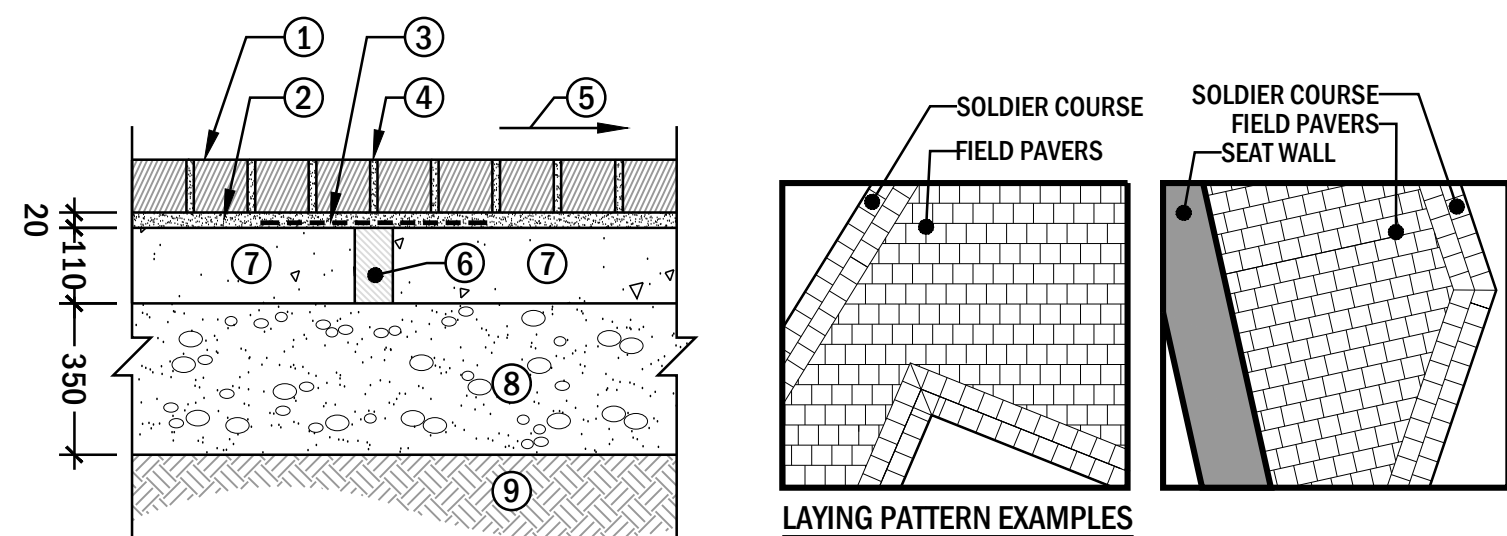

- 1 INTERLOCKING PAVERS: SERIES 70mm BY UNILOCK WITH "SERIES" FINISH-COLOUR TO BE 70% BLACK GRANITE AND 30% MOUNTAIN MIST MIXED RANDOMLY; PATTERN TO BE STAGGERED BOND WITH 2 ROWS OF SOLDIER COURSE ON ALL EDGES EXCEPT WHERE PAVERS ABUT A RAISED EDGE OR WALL.
- 2 SETTING BED: MIN 20mm DEPTH BEDDING SAND; AS SPECIFIED
- 3 COVER WEEP HOLE WITH 300mm X 300mm FILTER FABRIC
- 4 SWEEP POLYMERIC JOINTING SAND INTO JOINTS; AS SPECIFIED
- 5 SLOPE PAVEMENT, SUB-BASE AND SUB-GRADE AS INDICATED ON THE GRADING PLAN
- 6 50mm WEEP HOLE: MIN. 2000mm SPACING THROUGHOUT PLUS EVERY 1000mm at 400mm FROM LOW EDGE
- 7 CAST-IN PLACE CONCRETE BASE; 200mm DEPTH; COMPLETE WITH FIBER REINFORCING JOINTING; MIN. 32 MPa COMPRESSIVE STRENGTH; AS SPECIFIED
- 8 BASE: MIN. 50mm OF GRANULAR "A" OVER MIN. 300mm OF GRANULAR "B"; COMPACTED TO 100% S.P.M.D.D.
- 9 EXISTING SUBGRADE OR APPROVED FILL, COMPACTED TO 100% S.P.M.D.D. TO A DEPTH OF 300mm BENEATH NEW PAVEMENT

NOTE:

- COMPLETE PRODUCT SUBMITTALS AND REVIEW OF LAYOUT ARE REQUIRED.
- ANY PROPOSED SUBSTITUTIONS MUST BE APPROVED BY CONSULTANT PRIOR TO ORDERING.

4 DECORATIVE PAVEMENT

UNIT PAVERS ON CONCRETE BASE [HEAVY DUTY]

SCALE = 1:10 (METRIC)

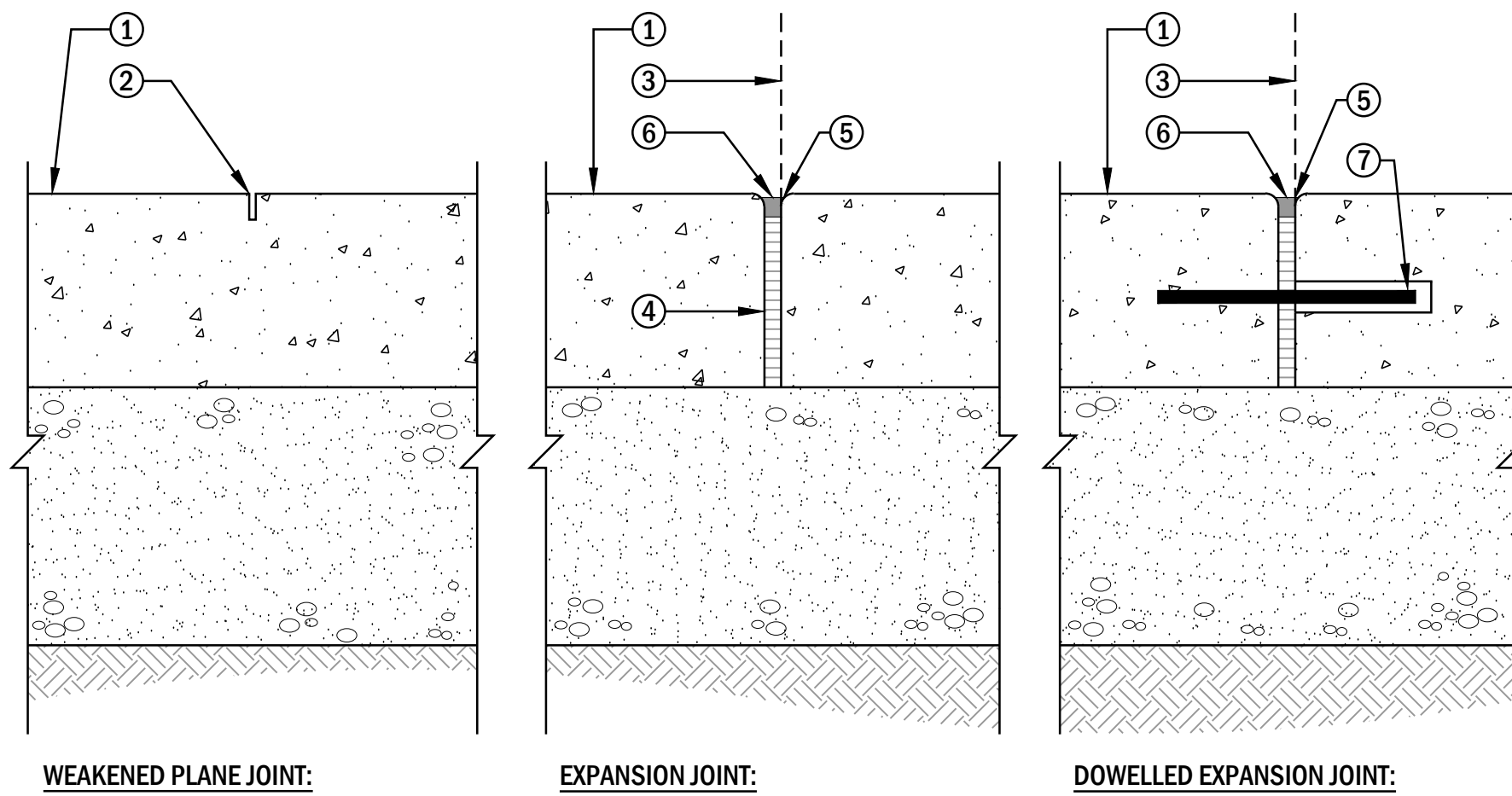

- 1 CONCRETE PAVEMENT, AS SPECIFIED
- 2 WEAKENED PLANE JOINT:
 - LAY-OUT AS PER PLANS & SPECIFICATIONS;
 - 40 mm DEPTH x APPROX. 5 mm WIDTH;
 - SHALL BE HAND-TOOLED WHERE ACCESS FOR SAW IS OBSTRUCTED OR WHERE DESIGN CALLS FOR CURVATURES THAT CANNOT BE CUT BY SAW
- 3 FACE OF WALL OR CURB, WHERE APPLICABLE
- 4 SPECIFIED BITUMINOUS FIBRE EXPANSION JOINT MATERIAL; FULL-DEPTH, AS SHOWN
- 5 7 mm RADIUS (TYPICAL)
- 6 COLOUR-MATCHED EPOXY-BASED JOINT SEALANT; AS SPECIFIED - PROVIDE OPTIONS FOR CONSULTANT'S APPROVAL
- 7 SLEEVED DOWEL: USE PURPOSE-MADE PRODUCT SUCH AS SPEE-D DOWEL BY SIKA; SPACE @ 750 UNLESS INDICATES OTHERWISE

NOTES:

- FULL-DEPTH SAW CUT JOINTS ARE NOT AN ACCEPTABLE SUBSTITUTION FOR EXPANSION JOINTS.
- INSTALL JOINTS AS INDICATED ON PLANS AND SPECIFICATIONS AND IN ACCORDANCE WITH TYPICAL DETAILS.
- PROPOSED SUBSTITUTIONS IN JOINTING MATERIALS OR METHODS MUST BE SUBMITTED FOR REVIEW AND MAY NOT BE ACCEPTED.

5 CONCRETE JOINTING

FOR ALL CONCRETE PAVEMENTS

SCALE = 1:5 (METRIC)

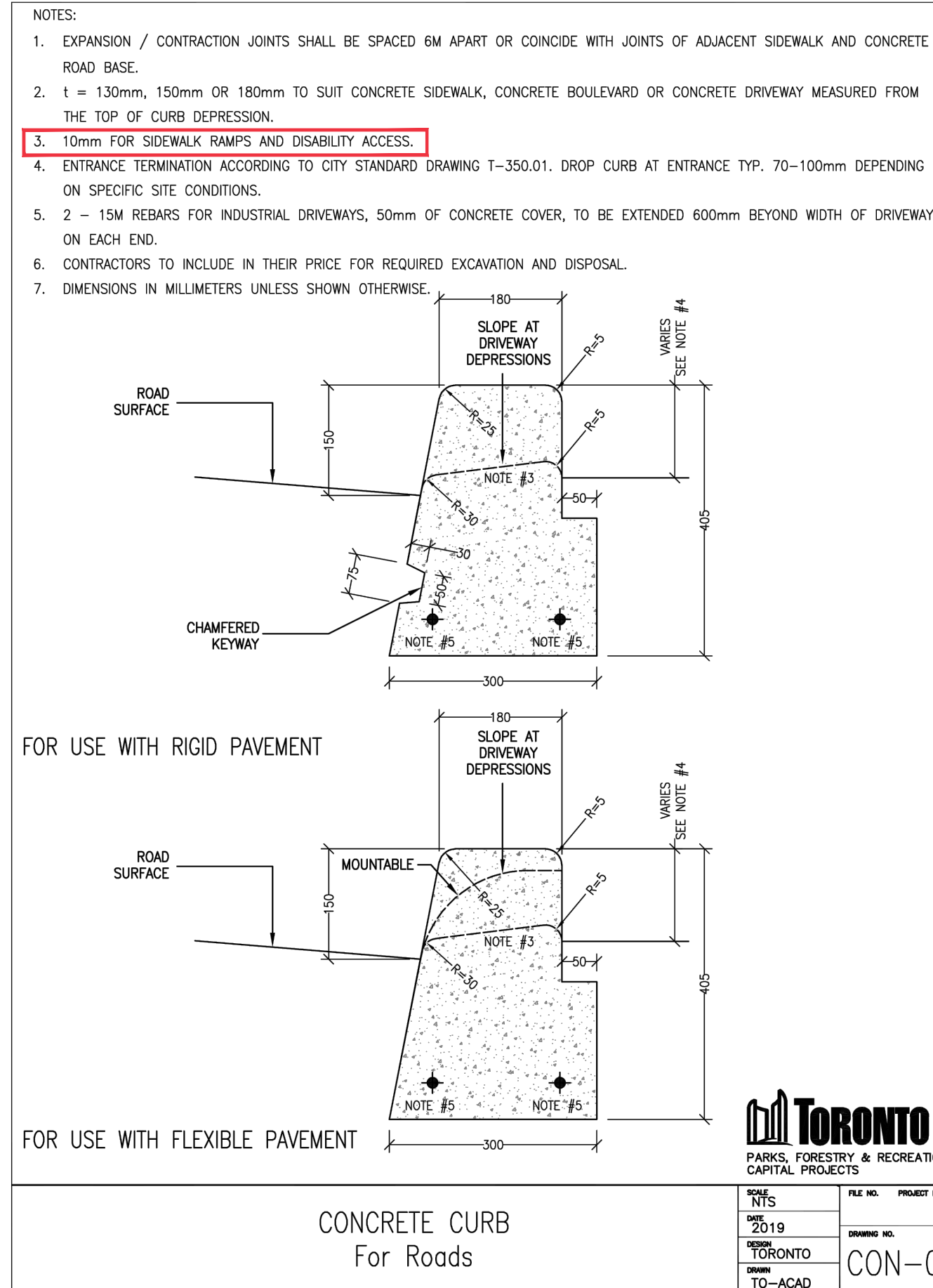

NOTES:

- INSTALL OVER 200mm THICK X 500mm WIDE GRANULAR 'A' BASE COMPACTED TO 100% S.P.M.D.D.
- IF MONOLITHIC CURB IS PROPOSED, CONTRACTOR SHALL SEEK CONSULTANT'S REVIEW
- 10mm FOR SIDEWALK RAMPS AND DISABILITY ACCESS.

2 CONCRETE CURB

DETAIL CON-04

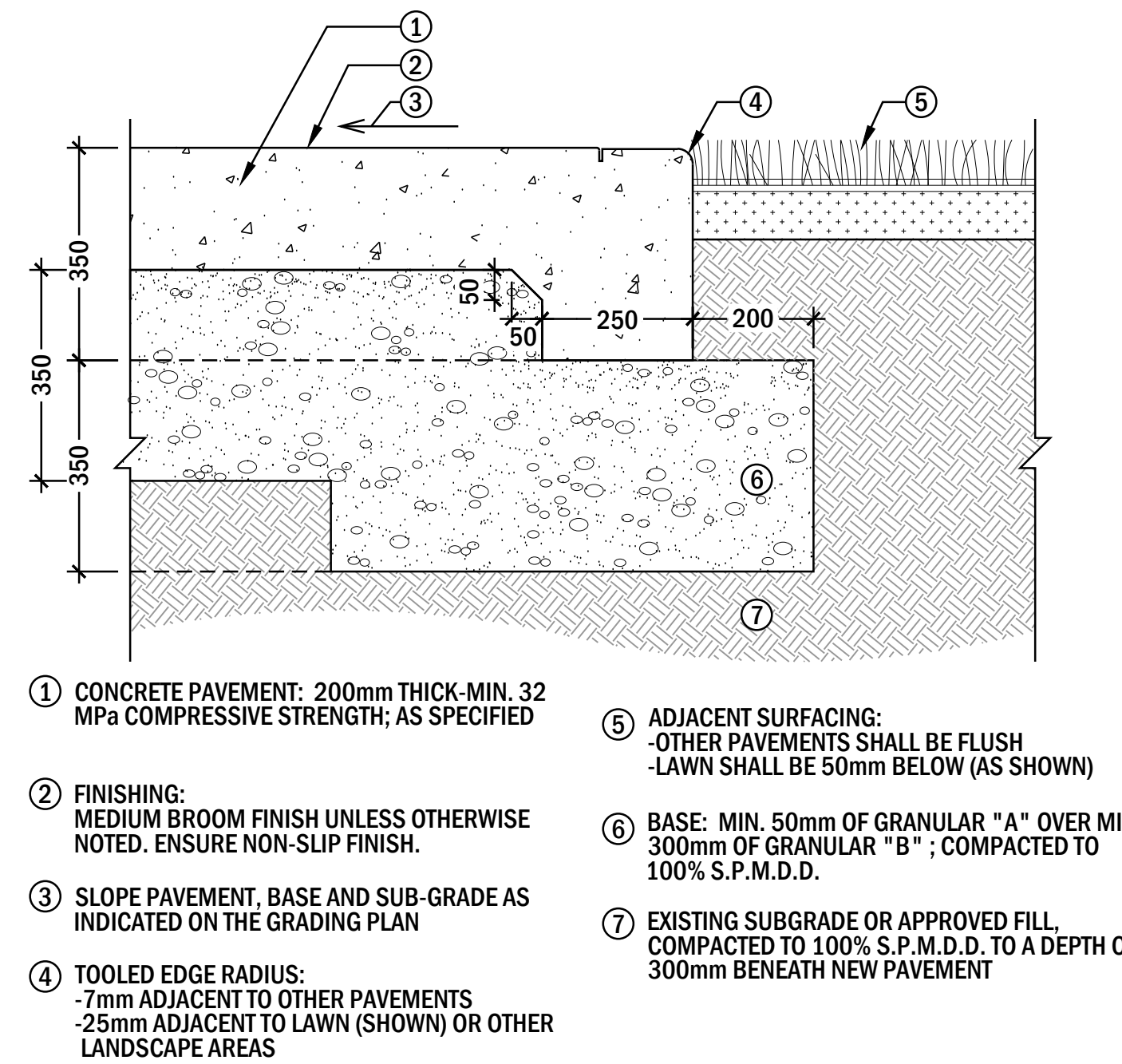

NOTES:

- ENSURE MINIMUM 75mm CONCRETE AROUND ALL SIDES OF ALL EMBEDDED METALS.
- INSTALL JOINTS AS INDICATED ON PLANS AND IN SPECIFICATIONS, AND IN ACCORDANCE WITH CONCRETE JOINTING DETAILS.
- ORIENTATION OF CONCRETE FINISH TO BE REVIEWED ON-SITE WITH THE CONSULTANT PRIOR TO POURING CONCRETE.
- C/W GLASS FIBRE REINFORCING MATERIALS, PROVIDE PRODUCT DETAILS FOR PROPOSED GLASS FIBRE REINFORCING MATERIALS

3 CONCRETE PAVEMENT

HEAVY DUTY

SCALE = 1:10 (METRIC)

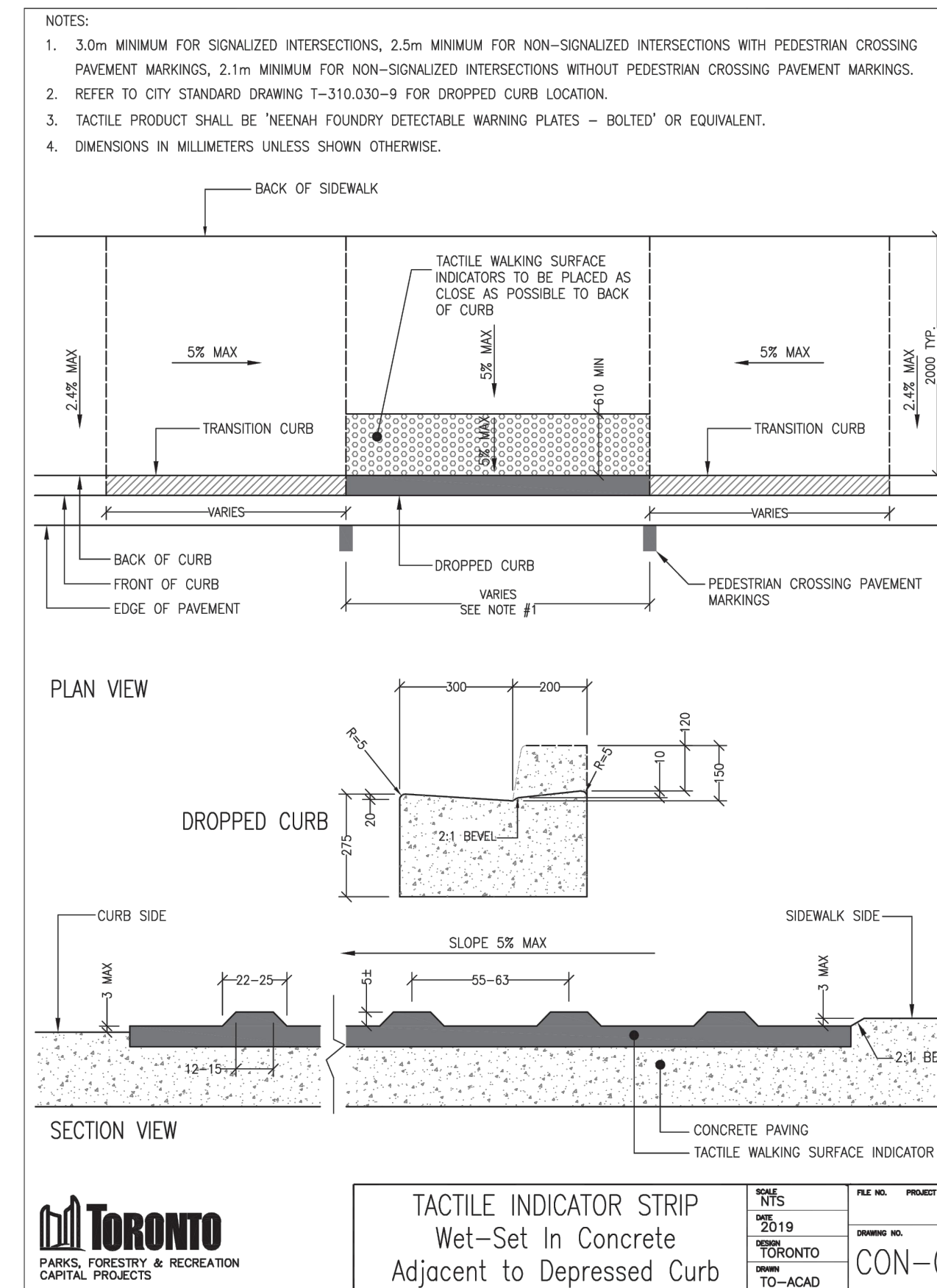

6 TACTILE WALKING SURFACE INDICATOR (TWSI)

DETAIL CON-08

CHERIE NG
ARCHITECT INC.

VFA
VICTOR FORD & ASSOCIATES INC.
LANDSCAPE ARCHITECTS

06	2025-01-06	ISSUED FOR ADDENDUM #2	KE	JC
04	2024-12-18	ISSUED FOR ADDENDUM #1	ED	JC
03	2024-11-18	ISSUED FOR PERMIT AND TENDER	EKA	JC
02	2024-11-13	PRELIMINARY	EKA	JC
01	2024-11-08	PRELIMINARY	JC	--
NO	YYYY-MM-DD	REVISION	DN	CH



CENTENNIAL PARK
FIFA - EAST VSTS

256 Centennial Park Road,
Toronto, Ontario, M9C 5N3



VFA Project: 2309

LANDSCAPE
DETAILS 1

L8

amh date (06/24 19:46:00)