

ISSUED DATE:.

10/07/2024

PEC LONG TERM CARE DEVELOPMENT

PROJECT ADDRESS:

603 County Road 49,
Picton, Ontario K0K 2T0

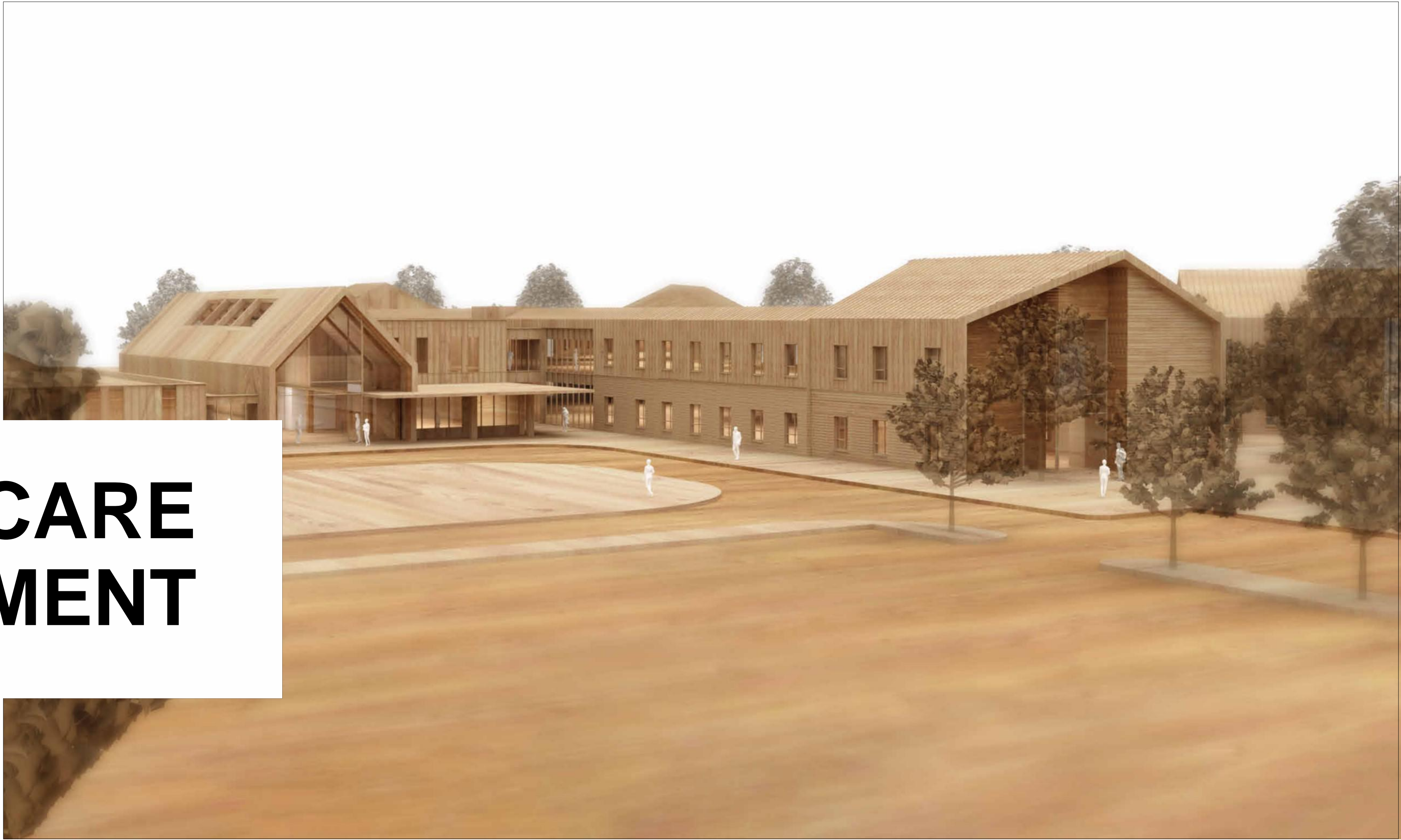

ARCHITECT

HDR Architecture Associates Inc.
300 Richmond Road, Suite 200, Ottawa, Ontario, K1Z 6X5

STRUCTURAL ENGINEER

EXP
2650 Queensview Dr., Suite 100, Ottawa, Ontario, K2B 8H6
P.613-688-1899

LANDSCAPE ARCHITECT

Basterfield & Associates
416 Chambers Street, Peterborough, Ontario, K9H 3V1
P.705-745-3623

ARCHITECTURAL PARTNER

Unity Design Studio
138 Simcoe Street, Peterborough, Ontario, K9H 2H5
P.705-743-3311

M/E/P ENGINEER

Jain Sustainability Consultants Inc.
7405 East Danbro Crescent, Mississauga, Ontario, L5N 6P8
P.905-285-9900 x 235

INTERIOR DESIGNER

Newcombe Designs
1135 Dundas Street East, Suite 200, Toronto, Ontario, M4M 1R9
P.416-536-0344

CLIENT PROJECT MANAGER

Colliers Project Leaders
150 Isabella Street, Suite 700, Ottawa, Ontario, K1S 1V7

CIVIL ENGINEER

Jain Sustainability Consultants Inc.
7405 East Danbro Crescent, Mississauga, Ontario, L5N 6P8
P.905-285-9900 x 235

Building Name

Sheet Number	Sheet Name
01-GENERAL	
A-020	LIFE SAFETY PLAN - BASEMENT & LEVEL 01
A-021	LIFE SAFETY PLAN - LEVEL 02
08-ARCHITECTURAL	
A-214	PARTIAL FLOOR PLAN - LEVEL 01 - CENTRAL - INTERIOR
A-220	PARTIAL REFLECTED CEILING PLAN - BASEMENT
A-224	PARTIAL REFLECTED CEILING PLAN - LEVEL 01 - CENTRAL
A-227	PARTIAL REFLECTED CEILING PLAN - LEVEL 02 - CENTRAL
A-250	ENLARGED FLOOR PLAN - WASHROOMS
A-251	ENLARGED FLOOR PLAN - WASHROOMS & HOUSEKEEPING
A-252	ENLARGED FLOOR PLAN - PRIVATE RESIDENT BEDROOMS
A-253	ENLARGED FLOOR PLAN - SEMI PRIVATE RESIDENT BEDROOMS
A-254	ENLARGED FLOOR PLAN - SHOWER ROOM
A-255	ENLARGED FLOOR PLAN - TUB ROOM
A-256	ENLARGED FLOOR PLAN - CARE STATION
A-257	ENLARGED FLOOR PLAN - STAFF WASHROOMS AND SHOWER
A-258	ENLARGED FLOOR PLAN - CAFE/TUCK SHOP & STAFF AREAS
A-259	ENLARGED FLOOR PLAN - RECEPTION
A-330	INTERIOR GLAZING SCHEDULE
A-620	TYPICAL DETAILS - INTERIOR
A-850	INTERIOR ELEVATIONS - MAIN STREET AND GATHERING SPACES
A-851	INTERIOR ELEVATIONS - RHA & STAFF AREAS
A-904	DOOR & FRAME SCHEDULE - INTERIOR - BASEMENT, CENTRAL & RHA 01
A-905	DOOR & FRAME SCHEDULE - INTERIOR - RHA 02 & 03
A-906	DOOR & FRAME SCHEDULE - INTERIOR - RHA 04 & 05

Revisions on Sheet

Sheet Number	Sheet Name
1 - LIGHT FIXTURES UPDATED	
A-224	PARTIAL REFLECTED CEILING PLAN - LEVEL 01 - CENTRAL
A-224	PARTIAL REFLECTED CEILING PLAN - LEVEL 01 - CENTRAL
A-224	PARTIAL REFLECTED CEILING PLAN - LEVEL 01 - CENTRAL
A-224	PARTIAL REFLECTED CEILING PLAN - LEVEL 01 - CENTRAL
A-227	PARTIAL REFLECTED CEILING PLAN - LEVEL 02 - CENTRAL
A-259	ENLARGED FLOOR PLAN - RECEPTION
2 - WALL ASSEMBLY REVISED	
A-214	PARTIAL FLOOR PLAN - LEVEL 01 - CENTRAL - INTERIOR
A-850	INTERIOR ELEVATIONS - MAIN STREET AND GATHERING SPACES
A-850	INTERIOR ELEVATIONS - MAIN STREET AND GATHERING SPACES
3 - DETAIL ADDED	
A-251	ENLARGED FLOOR PLAN - WASHROOMS & HOUSEKEEPING
A-252	ENLARGED FLOOR PLAN - PRIVATE RESIDENT BEDROOMS
A-254	ENLARGED FLOOR PLAN - SHOWER ROOM
A-254	ENLARGED FLOOR PLAN - SHOWER ROOM
A-256	ENLARGED FLOOR PLAN - CARE STATION
A-256	ENLARGED FLOOR PLAN - CARE STATION
A-620	TYPICAL DETAILS - INTERIOR
A-620	TYPICAL DETAILS - INTERIOR
A-851	INTERIOR ELEVATIONS - RHA & STAFF AREAS
4 - REVISED LAYOUT	
A-214	PARTIAL FLOOR PLAN - LEVEL 01 - CENTRAL - INTERIOR
A-214	PARTIAL FLOOR PLAN - LEVEL 01 - CENTRAL - INTERIOR
A-224	PARTIAL REFLECTED CEILING PLAN - LEVEL 01 - CENTRAL
5 - DETAIL REVISED	
A-330	INTERIOR GLAZING SCHEDULE
A-620	TYPICAL DETAILS - INTERIOR
A-851	INTERIOR ELEVATIONS - RHA & STAFF AREAS
6 - SHEET RENAMED	
A-851	INTERIOR ELEVATIONS - RHA & STAFF AREAS
7 - ELEVATION ADDED	
A-851	INTERIOR ELEVATIONS - RHA & STAFF AREAS
8 - WALL FINISH UPDATED	
A-254	ENLARGED FLOOR PLAN - SHOWER ROOM
A-254	ENLARGED FLOOR PLAN - SHOWER ROOM
A-254	ENLARGED FLOOR PLAN - SHOWER ROOM
A-255	ENLARGED FLOOR PLAN - TUB ROOM
A-255	ENLARGED FLOOR PLAN - TUB ROOM
A-851	INTERIOR ELEVATIONS - RHA & STAFF AREAS
A-851	INTERIOR ELEVATIONS - RHA & STAFF AREAS
9 - SCHEDULE REVISED	
A-252	ENLARGED FLOOR PLAN - PRIVATE RESIDENT BEDROOMS
A-258	ENLARGED FLOOR PLAN - CAFE/TUCK SHOP & STAFF AREAS
A-904	DOOR & FRAME SCHEDULE - INTERIOR - BASEMENT, CENTRAL & RHA 01
A-904	DOOR & FRAME SCHEDULE - INTERIOR - BASEMENT, CENTRAL & RHA 01
A-904	DOOR & FRAME SCHEDULE - INTERIOR - BASEMENT, CENTRAL & RHA 01
A-904	DOOR & FRAME SCHEDULE - INTERIOR - BASEMENT, CENTRAL & RHA 01
A-905	DOOR & FRAME SCHEDULE - INTERIOR - RHA 02 & 03
A-905	DOOR & FRAME SCHEDULE - INTERIOR - RHA 02 & 03
A-906	DOOR & FRAME SCHEDULE - INTERIOR - RHA 04 & 05
A-906	DOOR & FRAME SCHEDULE - INTERIOR - RHA 04 & 05
10 - DETAIL MOVED	
A-620	TYPICAL DETAILS - INTERIOR
11 - LEGEND REVISED	
A-020	LIFE SAFETY PLAN - BASEMENT & LEVEL 01
A-021	LIFE SAFETY PLAN - LEVEL 02
A-220	PARTIAL REFLECTED CEILING PLAN - BASEMENT
12 - DOOR REVISED	
A-214	PARTIAL FLOOR PLAN - LEVEL 01 - CENTRAL - INTERIOR
A-904	DOOR & FRAME SCHEDULE - INTERIOR - BASEMENT, CENTRAL & RHA 01
13 - CALL STATION REVISED	
A-250	ENLARGED FLOOR PLAN - WASHROOMS
A-251	ENLARGED FLOOR PLAN - WASHROOMS & HOUSEKEEPING
A-251	ENLARGED FLOOR PLAN - WASHROOMS & HOUSEKEEPING
A-252	ENLARGED FLOOR PLAN - PRIVATE RESIDENT BEDROOMS
A-253	ENLARGED FLOOR PLAN - SEMI PRIVATE RESIDENT BEDROOMS
A-254	ENLARGED FLOOR PLAN - SHOWER ROOM
A-255	ENLARGED FLOOR PLAN - TUB ROOM
A-257	ENLARGED FLOOR PLAN - STAFF WASHROOMS AND SHOWER
14 - CEILING REVISED	
A-224	PARTIAL REFLECTED CEILING PLAN - LEVEL 01 - CENTRAL
15 - WASHROOM ACCESSORIES REVISED	
A-250	ENLARGED FLOOR PLAN - WASHROOMS
A-251	ENLARGED FLOOR PLAN - WASHROOMS & HOUSEKEEPING
A-252	ENLARGED FLOOR PLAN - PRIVATE RESIDENT BEDROOMS
A-254	ENLARGED FLOOR PLAN - SHOWER ROOM
A-255	ENLARGED FLOOR PLAN - TUB ROOM
A-257	ENLARGED FLOOR PLAN - STAFF WASHROOMS AND SHOWER

Issued for Addendum 1



2024-10-07 14:52 AM Autodesk Docs\\01031137_PEC\\TC\\01031137-4-PEC-TC-Master.dwg

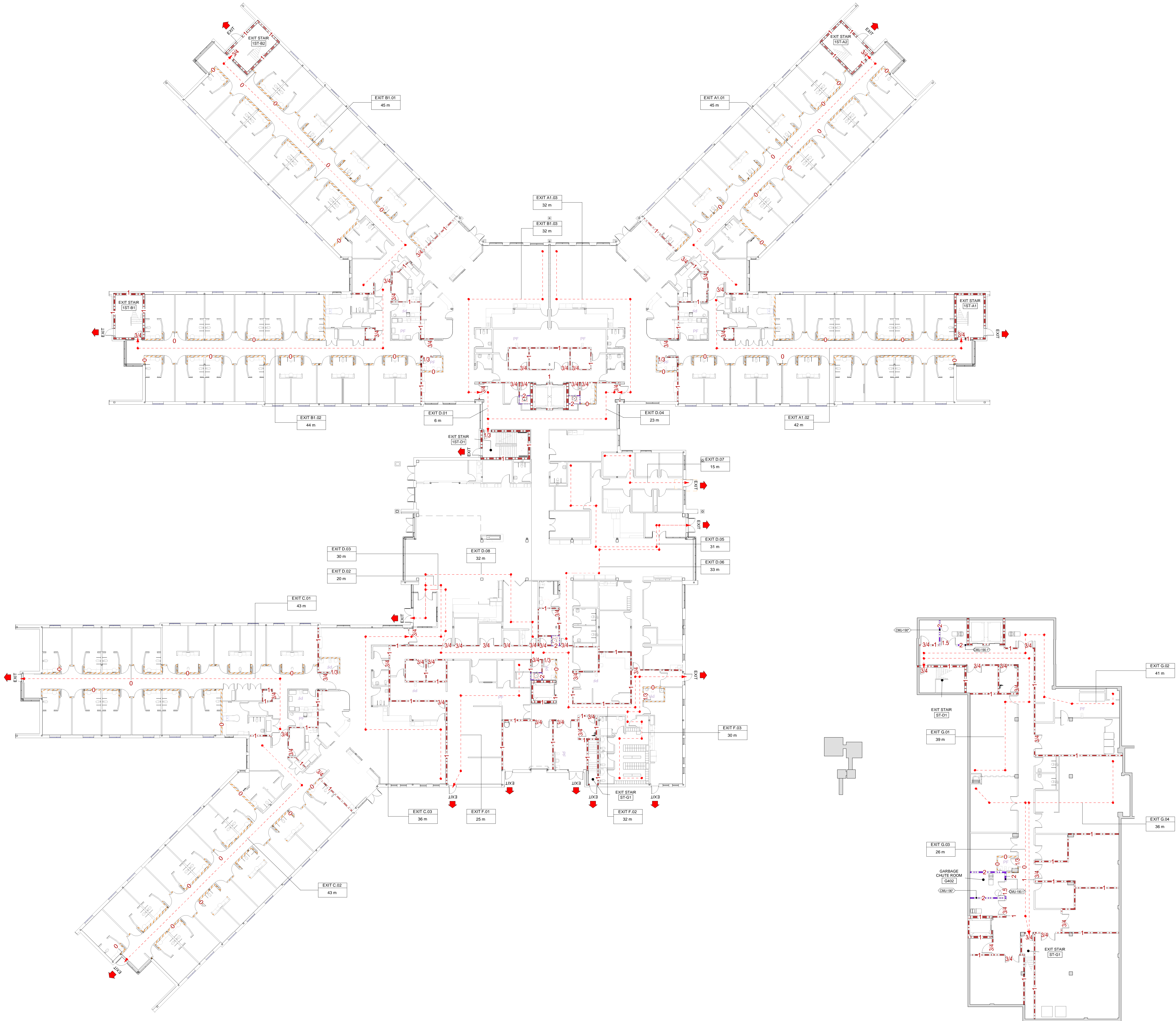

LIFE SAFETY LEGEND

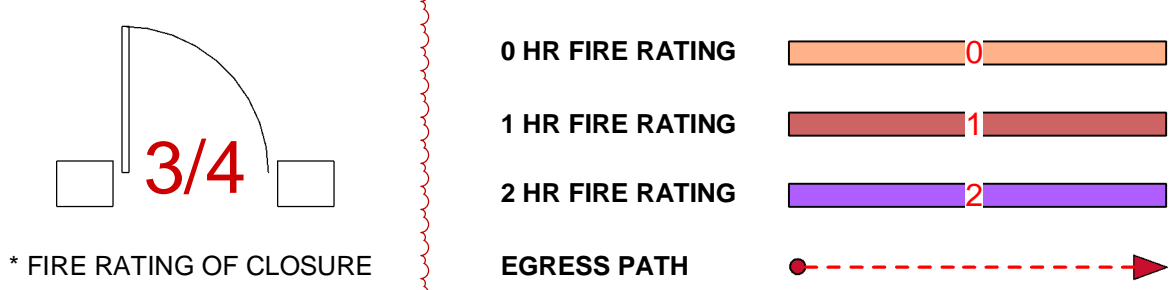

EGRESS PATH OF TRAVEL SCHEDULE				
Mark	Length (m)	From Room	To Room	
LEVEL 01				
EXIT A1.01	46	DEN 1A204	EXIT STAIR 1ST-A2	
EXIT A1.02	43	PUBLIC CORRIDOR 1A004	EXIT STAIR 1ST-A1	
EXIT A1.03	32	DINING ROOM 1A201	PUBLIC ELEVATOR LOBBY 1D004	
EXIT B1.01	46	DEN 1B204	EXIT STAIR 1ST-B2	
EXIT B1.02	44	PUBLIC CORRIDOR 1B004	EXIT STAIR 1ST-B1	
EXIT B1.03	32	DINING ROOM 1B201	PUBLIC ELEVATOR LOBBY 1D004	
EXIT C.01	44	PUBLIC CORRIDOR 1C004	EXTERIOR -	
EXIT C.02	43	DEN 1C204	EXTERIOR -	
EXIT C.03	37	DINING ROOM 1C201	PUBLIC CORRIDOR 1D007	
EXIT D.01	6	PUBLIC ELEVATOR LOBBY 1D004	EXIT STAIR 1ST-D1	
EXIT D.02	21	PUBLIC CORRIDOR 1D007	EXTERIOR -	
EXIT D.03	31	STAFF CORRIDOR 1F005	EXTERIOR -	
EXIT D.04	24	PUBLIC ELEVATOR LOBBY 1D004	EXIT STAIR 1ST-D1	
EXIT D.05	31	BUSINESS OFFICE 1E300	EXTERIOR -	
EXIT D.06	33	PUBLIC CORRIDOR 1D006	EXTERIOR -	
EXIT D.07	16	MEETING ROOM 1E302	EXTERIOR -	
EXIT D.08	32	FAMILY CELEBRATION ROOM 1D215	EXTERIOR -	
EXIT F.01	26	MAIN PRODUCTION KITCHEN 1F302	EXTERIOR -	
EXIT F.02	32	STAFF CORRIDOR 1F005	EXTERIOR -	
EXIT F.03	31	CENTRAL STAFF LOCKER ROOM 1F301A	EXTERIOR -	
LEVEL B01				
EXIT G.01	40	LIVING CLASSROOM G302	EXIT STAIR ST-D1	
EXIT G.02	42	CENTRAL LAUNDRY G301	EXIT STAIR ST-D1	
EXIT G.03	27	LIVING CLASSROOM G302	EXIT STAIR ST-G1	
EXIT G.04	36	GENERAL STORES G303	EXIT STAIR ST-G1	

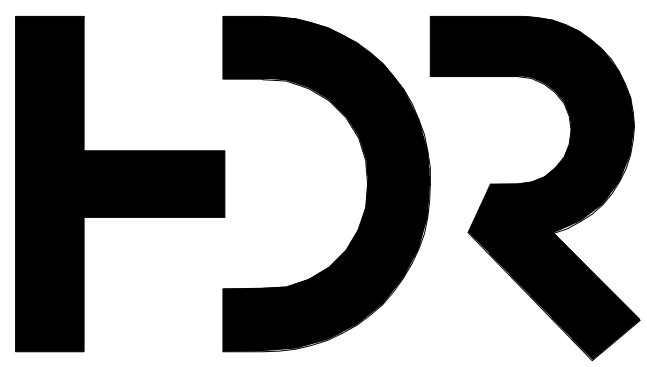

HDR Architecture Associates Inc.
300 Richmond Road, Suite
200
Ottawa, Ontario K1Z 6X6



Unity Design Studio Inc.
138 Simcoe Street
Peterborough, ON K9H 2H5
705 743 3311
info@unitydesignstudio.ca

PEC LONG TERM CARE DEVELOPMENT

603 County Road 49, Picton,
Ontario K0K 2T0



Key Plan

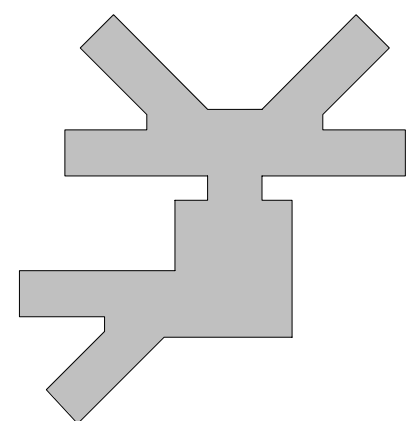

Project Manager: CH (HDR)
Project Designer: JEC (HDR)
Project Architect: JC (HDR)
Landscape Architect: BASTENFIELD
Civil Engineer: JPOC
Structural Engineer: EXP
Mechanical Engineer: JAIN
Electrical Engineer: JAIN
Plumbing Engineer: JAIN
Interior Designer: NEWCOMBE DESIGNS
Equipment Planner: BPA
Wayfinding: HDR

Sheet Reviewer: UDS

MARK	DATE	DESCRIPTION
1	06/10/2024	MxLTC WD Submission
2	08/02/2024	Building Permit Submission
3	08/02/2024	Class A Estimate Submission
4	08/23/2024	Issued for Tender
5	09/19/2024	Re-Issued for Tender
6	10/07/2024	Issued for Addendum 1

Project Number: 10331137
Original Issue: 12/19/18

Sheet Name:

LIFE SAFETY PLAN - BASEMENT & LEVEL 01

Sheet Number:

A-020

Project Status:
MxLTC WD Submission

01- LIFE SAFETY PLAN
1 : 200

01- LIFE SAFETY PLAN
1 : 200

2024-10-07 14:15:37 AM Autodesk Docs\\01033137_PEC_LTC\\01033137-4-PEC LTC Interior.dwg

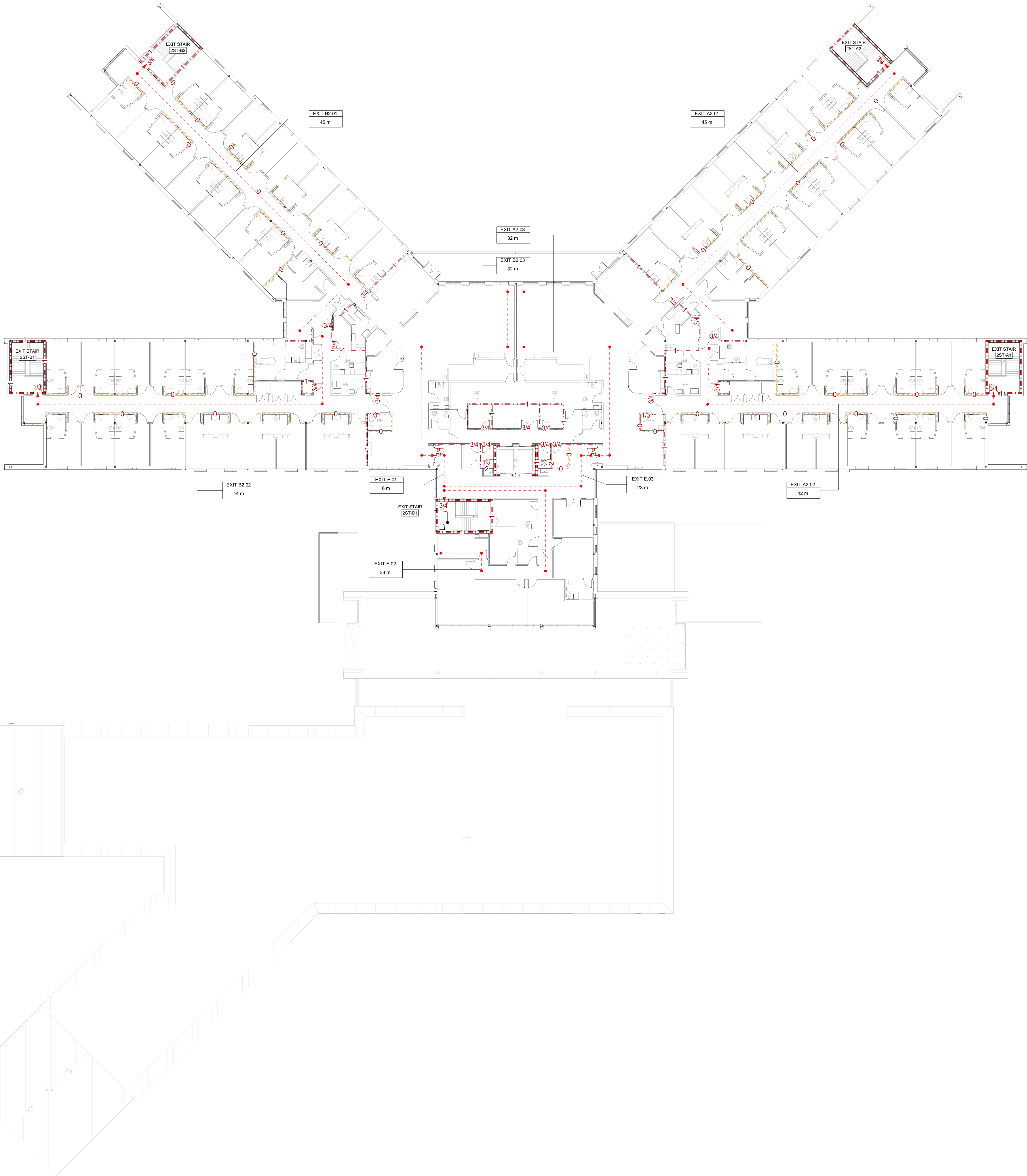

LIFE SAFETY LEGEND

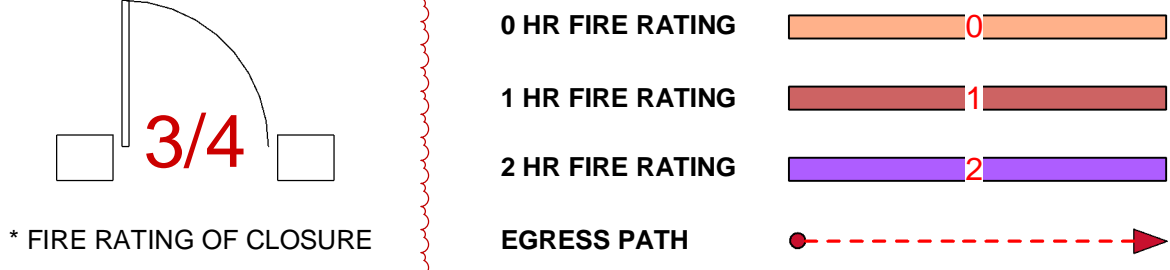

EGRESS PATH OF TRAVEL SCHEDULE				
Mark	Length (m)	From Room	To Room	
EXIT A2.01	46	DEN 2A204	EXIT STAIR 2ST-A2	
EXIT A2.02	43	PUBLIC CORRIDOR 2A004	EXIT STAIR 2ST-A1	
EXIT A2.03	32	DINING ROOM 2A201	PUBLIC ELEVATOR LOBBY 2D001	
EXIT B2.01	46	DEN 2B204	EXIT STAIR 2ST-B2	
EXIT B2.02	44	PUBLIC CORRIDOR 2B004	EXIT STAIR 2ST-B1	
EXIT B2.03	32	DINING ROOM 2B201	PUBLIC ELEVATOR LOBBY 2D001	
EXIT E.01	6	PUBLIC ELEVATOR LOBBY 2D001	EXIT STAIR 2ST-D1	
EXIT E.02	38	DOC OFFICE 2E300	EXIT STAIR 2ST-D1	
EXIT E.03	24	PUBLIC ELEVATOR LOBBY 2D001	EXIT STAIR 2ST-D1	

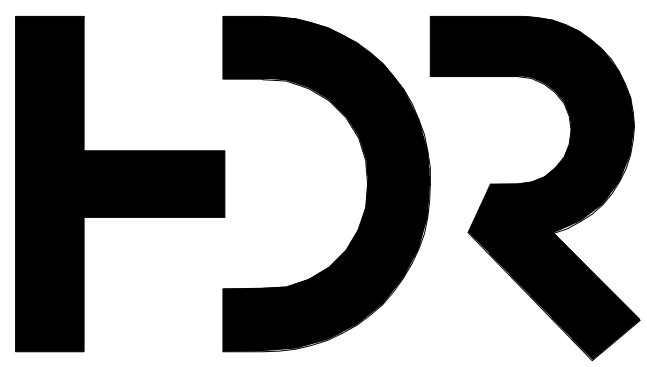

HDR Architecture Associates Inc.
300 Richmond Road, Suite
200
Ottawa, Ontario K1Z 6X6



Unity Design Studio Inc.
138 Simcoe Street
Peterborough, ON K9H 2H5
705 743 3311
info@unitydesignstudio.ca

PEC LONG TERM CARE DEVELOPMENT

603 County Road 49, Picton,
Ontario K0K 2T0



Key Plan

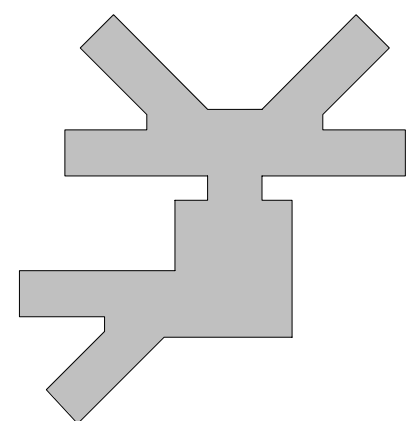

Project Manager: CH (HDR)
Project Designer: JEC (HDR)
Project Architect: JC (HDR)
Landscape Architect: BASTENFIELD
Civil Engineer: JPOC
Structural Engineer: EXP
Mechanical Engineer: JAIN
Electrical Engineer: JAIN
Plumbing Engineer: JAIN
Interior Designer: NEWCOMBE DESIGNS
Equipment Planner: BPA
Wayfinding: HDR

Sheet Reviewer: UDS

MARK	DATE	DESCRIPTION
1	06/16/2024	Mol.TC WD Submission
2	08/02/2024	Building Permit Submission
3	08/02/2024	Class A Estimate Submission
4	08/23/2024	Issued for Tender
5	09/19/2024	Re-Issued for Tender
6	10/07/2024	Issued for Addendum 1

Project Number: 10331137
Original Issue: 12/19/18

Sheet Name:

LIFE SAFETY PLAN - LEVEL 02

Sheet Number:

A-021

Project Status: Mol.TC WD Submission

02 - LIFE SAFETY PLAN

1 - 200



1	CAS-IN-PLACE STRUCTURAL CONCRETE, REFER TO STRUCTURAL DWGS.
2	FOR KITCHEN & LAUNDRY EQUIPMENT , REFER TO FOOD SERVICES DWGS
3	MECHANICAL CHASE, REFER TO STRUCTURAL & MECHANICAL FOR SIZE AND LOCATION OF FLOOR PENETRATIONS
4	BULLNOSE CONDITION AT EACH OUTSIDE CMU CORNER
5	S-92 1 WALL W/ GYPSUM SILL, @ 600mm A.F.F.
8	PROVIDE MINIMUM 19mm PLWOOD BLOCKING BETWEEN STUDS AT ALL HANDRAIL LOCATIONS
9	762x762mm LAUNDRY/GARBAGE CHUTE SHAFT OPENING, REFER TO STRUC. DWGS FOR LOCATION
10	CORNER GUARD TYP.

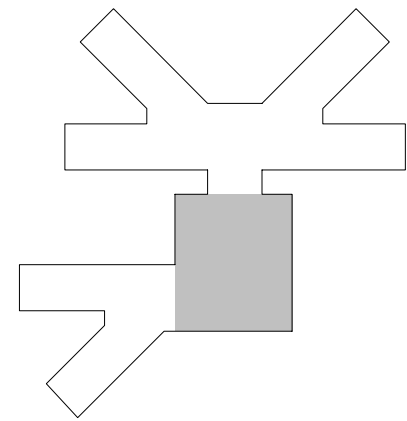

Project Number	1033113
Original Issue	09/11/19

Project Status
MoLTC WD Submission

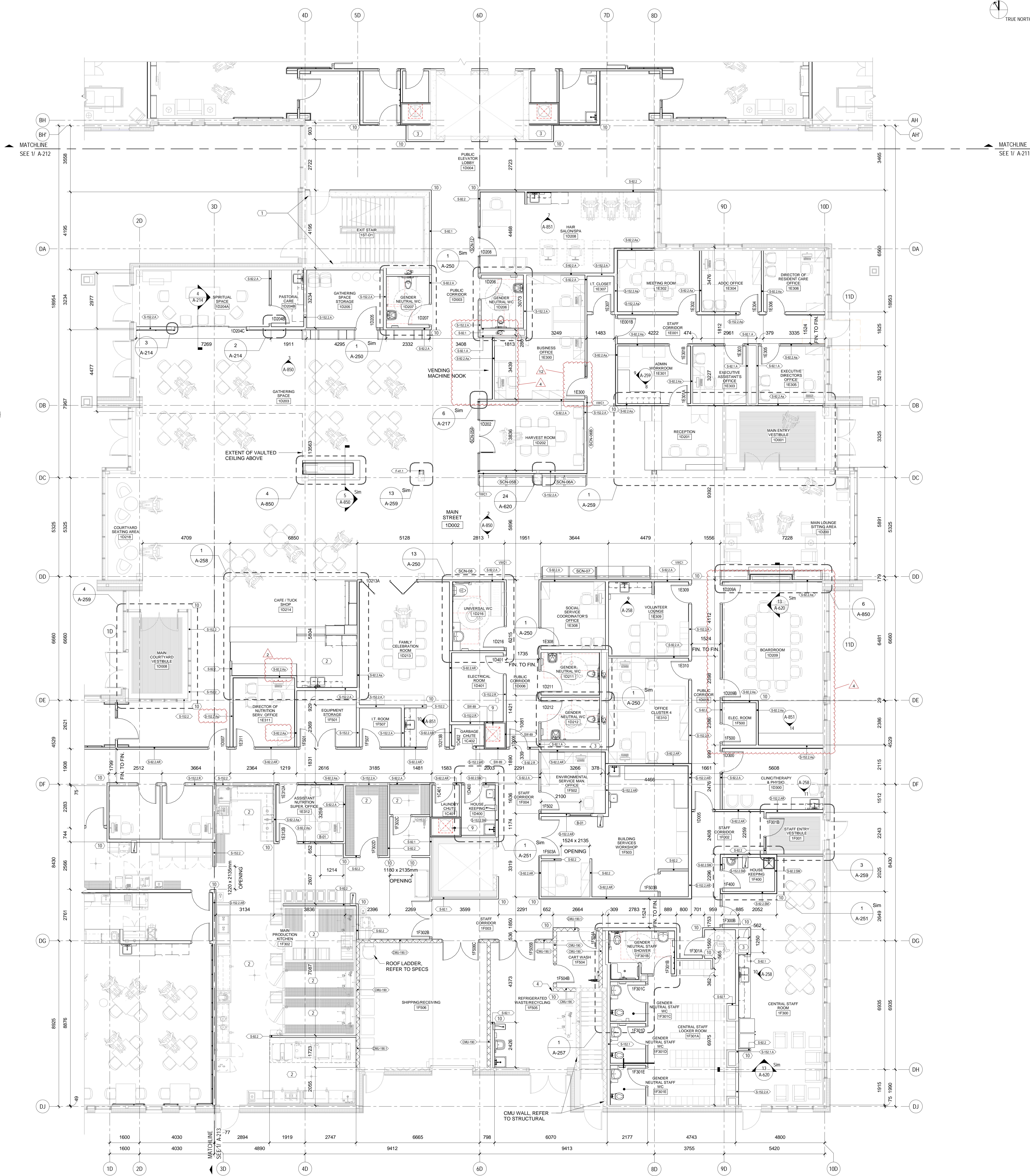

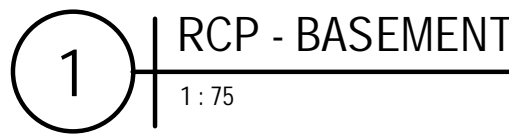
Project Status
MoLTC WD Submission

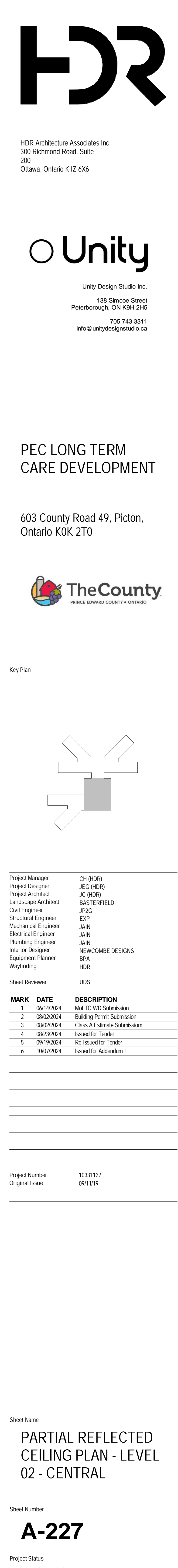

2024-10-07 14:51:45 Mr. Autodesk Doc/10331137_PEC_TC103311313-4-PEC-TC-Master.dwg

17 ACCESSIBLE MOUNTING HEIGHTS
1:30

- TWO GRAB BARS:**
1. BE CONTINUOUSLY L-SHAPED WITH 750mm LONG HORIZONTALLY AND 750mm VERTICALLY, INSTALLED 750mm ABOVE FINISHED FLOOR AND 150mm IN FRONT OF WATER CLOSET
 2. BE A MIN. 800mm LONG AND BE INSTALLED HORIZONTALLY FROM 840mm TO 930mm ABOVE THE FINISHED FLOOR, WHERE THE WATER CLOSET HAS A WATER TANK, BE INSTALLED 150mm ABOVE TANK
- *BOTH GRAB BARS ARE TO BE INSTALLED TO RESIST A LOAD OF OF AT LEAST 1.3 kN APPLIED VERTICALLY OR HORIZONTALLY. BE NOT LESS THAN 35mm AND NOT MORE THAN 40mm IN DIAMETER, HAVE A CLEARANCE OF 35mm TO 50mm FROM THE WALL, AND HAVE A SLIP-RESISTANT SURFACE. GRAB BARS TO BE SUPPLIED BY GRAB BARS CANADA OR EQUIVALENT SUPPLIER THAT MEETS THE MINIMUM REQUIREMENTS OF O.B.C. 3.8 FOR GRAB BARS

PROVIDE EMERGENCY SIGNAGE IN LETTERS AT LEAST 25mm HIGH WITH A 5mm STROKE THAT IS POSTED ABOVE THE EMERGENCY NURSE CALL/EMERGENCY SIGN TO SAY:

"IN THE EVENT OF AN EMERGENCY PUSH EMERGENCY BUTTON AND AUDIBLE AND VISUAL SIGNAL WILL ACTIVATE."

PROVIDE EMERGENCY NURSE CALL CONTROL ADJACENT TO WATER CLOSET

COAT HOOK TO BE PLACED AT HEIGHTS PROVIDED ON DIMENSION LINE

TOILET PAPER DISPENSER (TPD) TO BE LOCATED BELOW THE GRAB BAR. BE INSTALLED A MIN. 900mm ABOVE FINISHED FLOOR AND MAX 300mm FROM THE FRONT OF THE WATER CLOSET, N.I.C.

WATER CLOSET SEAT TO BE A MINIMUM 430mm TO A MAXIMUM 485mm ABOVE FINISHED FLOOR. REFER TO MECH. FOR FIXTURE TYPE.

GENERAL UNIVERSAL WASHROOM NOTES:

ALL WASHROOM ACCESSORIES TO BE INSTALLED AND ACCESSIBLE NOT LESS THAN 900mm AND NOT MORE THAN 1200mm ABOVE FINISHED FLOOR UNLESS OTHERWISE NOTED.

SOAP DISPENSERS TO BE INSTALLED SO THAT THE DISPENSING HEIGHT IS 900mm ABOVE FINISHED FLOOR AND 305mm FROM THE EDGE OF THE LAVATORY.

PUSH TO LOCK BUTTON, REFER TO DOOR HARDWARE SCHEDULE

PAPER TOWEL DISPENSER (PT)

STAINLESS STEEL SHELF (SS)

COAT HOOK (CH)

EMERGENCY NURSE CALL CONTROL

REFER TO ELEC.

SOAP DISPENSER (SD)

TOWEL DISPENSER TO BE INSTALLED 900mm ABOVE FINISHED FLOOR AND NOT MORE THAN 610mm FROM THE EDGE OF THE LAVATORY.

CONTROLS FOR THE OPERATION OF THE SAFETY DEVICES, INCLUDING BUT NOT LIMITED TO, EMERGENCY NURSE CALL CONTROL, SWITCH, BE OPERABLE USING A CLOSED FIST, WITH A FORCE OF NOT MORE THAN 22.2N AND BE MOUNTED NOT LESS THAN 900mm AND NOT MORE THAN 1000mm ABOVE FINISHED FLOOR

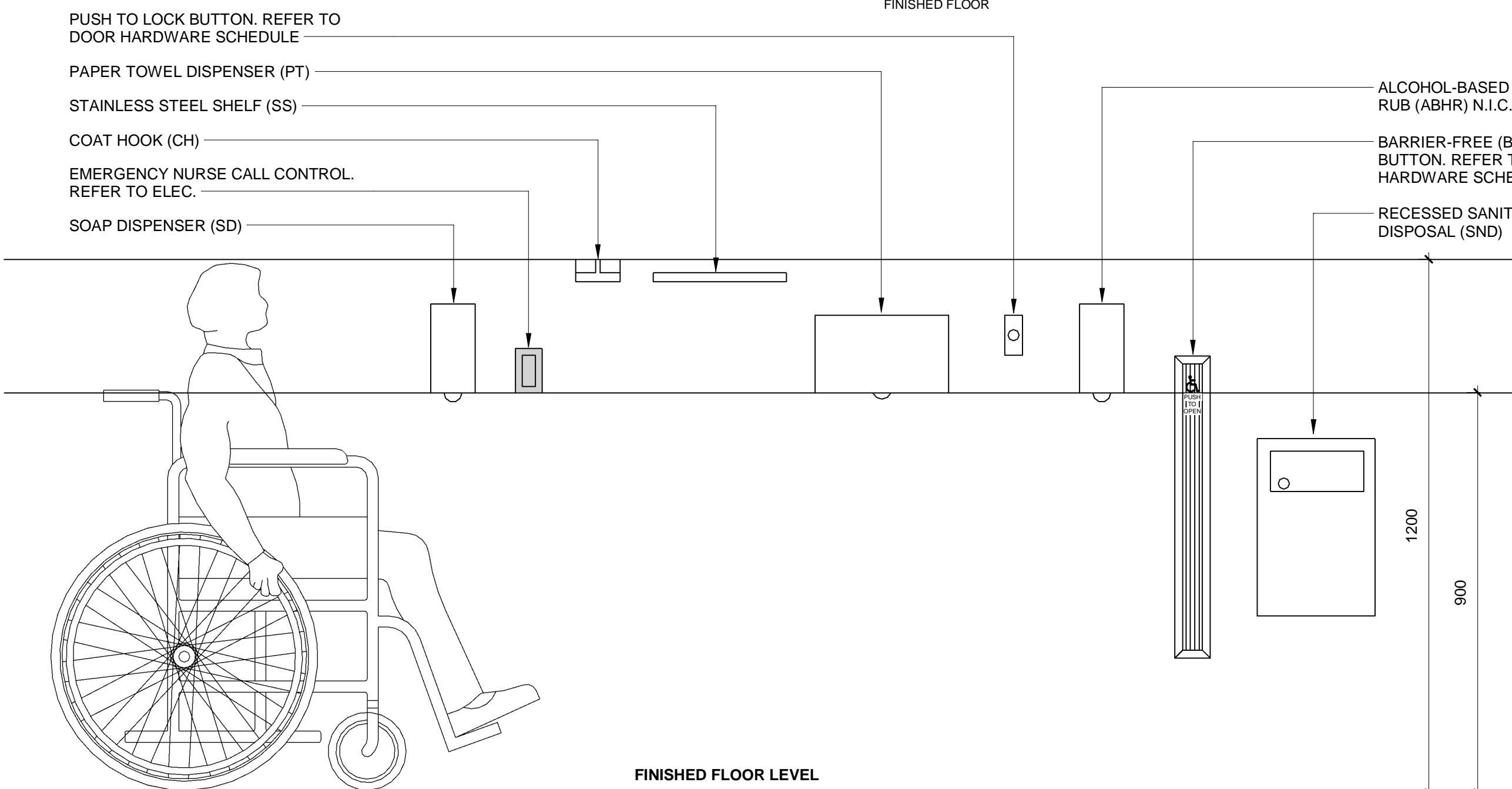

FINISH LEGEND	
ID	DESCRIPTION
CT	CERAMIC TILE
EPT	EPOXY PAINT COLOUR
EPX	EPOXY POURED FLOOR
GLT	GLASS TILE
IC	INTERNAL COVE BASE
LVT	LUXURY VINYL TILE
PLT	PORCELAIN TILE
PT	POINT
RB	RESILIENT BASE
RSF	RESILIENT SHEET FLOORING
SC	SEALED CONCRETE
SS	SOLID SURFACE
ST	STONE
STN	STAINED
WVC	VINYL WALLCOVERING
WB	SOLID WOOD BASE
WP	WALL PROTECTION
FLR	FIBREGLASS REINFORCED
FF	FACTORY FINISH

ENLARGED PLANS GENERAL NOTES

1. ALL INTERIOR DIMENSIONS TO STUD FACE UNLESS OTHERWISE NOTED
2. FOR BATHROOM ACCESSORIES MOUNTING HEIGHTS REFER TO DRAWING A-50
3. THE CONTRACTOR IS RESPONSIBLE FOR COORDINATING ROUGH OPENING SIZE FOR ALL OPENINGS
4. PROVIDE MINIMUM 19mm PLYWOOD BACKING AT ALL WASHROOM ACCESSORIES AS REQUIRED.
5. THE CONTRACTOR IS RESPONSIBLE FOR REVIEWING ALL TYPICAL DRAWINGS, DETAILS, AND SPECIFICATIONS TO ENSURE PROPER COORDINATION WITH ALL DISCIPLINES
6. CONTRACTOR RESPONSIBLE FOR REVIEWING ALL PFE PLANS IN ARCHITECTURAL DRAWING SET TO COORDINATE ROOM LAYOUTS
7. ALL GYPSUM TO BE PAINTED UNLESS OTHERWISE NOTED. REFER TO FINISH SCHEDULE
8. ALL EQUIPMENT TO BE CONSIDERED N.I.C. UNLESS OTHERWISE NOTED
9. REFER TO STRUCTURAL DRAWINGS FOR BLOCKING AND SUPPORT FOR PATIENT LIFTS

WASHROOM ACCESSORIES

Notes:
Refer Details for mounting heights....

ID	DESCRIPTION	REMARKS
ACS	ADULT CHANGE STATION	
CH	COAT HOOK	
FPS	FOLDING SHOWER SEAT	
GB-1	762x762 L-SHAPE GRAB BAR	
GB-2C	610mm HORIZONTAL GRAB BAR	
GB-3	762x1016mm L-SHAPE GRAB BAR	
GB-4	1067mm VERTICAL GRAB BAR	
HTB	HEATED TOWEL BAR	
MIRROR	WALL MOUNTED MIRROR	REFER TO ELEVATIONS FOR DIMENSIONS
PT	SURFACE MOUNTED PAPER TOWEL DISPENSER	
PTD	SURFACE MOUNTED PAPER TOWEL DISPENSER AND WASTE RECEPTACLE	
SD	SURFACE MOUNTED SOAP DISPENSER, REFER TO S/A-607	
SGB	SWING UP GRAB BAR	
SND	SURFACE MOUNTED SANITARY NAPKIN DISPOSAL, REFER TO S/A-607	
SSS	457x100mm SURFACE MOUNTED SHELF	
TPD	SURFACE MOUNTED MULTI-ROLL TOILET TISSUE DISPENSER, REFER TO S/A-607	

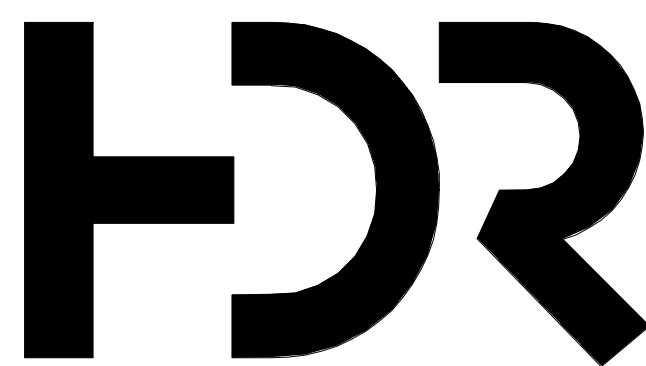

HDR Architecture Associates Inc.
300 Richmond Road, Suite
200
Ottawa, Ontario K1Z 6X6



Unity Design Studio Inc.
138 Simcoe Street
Peterborough, ON K9H 2H5
705 743 3311
info@unitydesignstudio.ca

**PEC LONG TERM
CARE DEVELOPMENT**

603 County Road 49, Picton,
Ontario K0K 2T0



Key Plan

Project Manager CH (HDR)
Project Designer JEC (HDR)
Project Architect JC (HDR)
Landscape Architect BASTENFIELD
Civil Engineer JPOC
Structural Engineer EXP
Mechanical Engineer JAIN
Electrical Engineer JAIN
Plumbing Engineer JAIN
Interior Designer NEWCOMBE DESIGNS
Equipment Planner BPA
Wayfinding HDR

Sheet Reviewer UDS

MARK	DATE	DESCRIPTION
1	06/10/2024	Max TC WD Submission
2	08/02/2024	Building Permit Submission
3	08/02/2024	Class A Estimate Submission
4	08/23/2024	Issued for Tender
5	09/19/2024	Re-Issued for Tender
6	10/07/2024	Issued for Addendum 1

Project Number 10331137
Original Issue 09/11/19

Sheet Name

**ENLARGED FLOOR
PLAN - WASHROOMS &
HOUSEKEEPING**

Sheet Number

A-251

Project Status
Mo/TC WD Submission

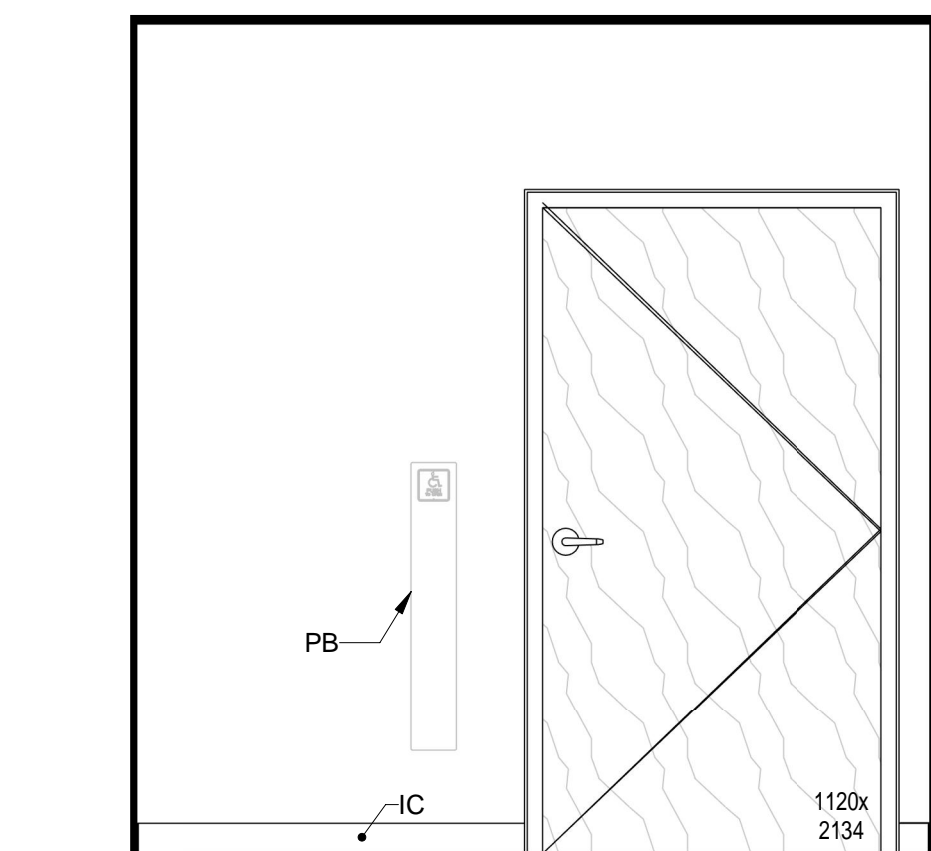

16 INT. ELEV. - RESIDENT WC EAST WALL
1:25

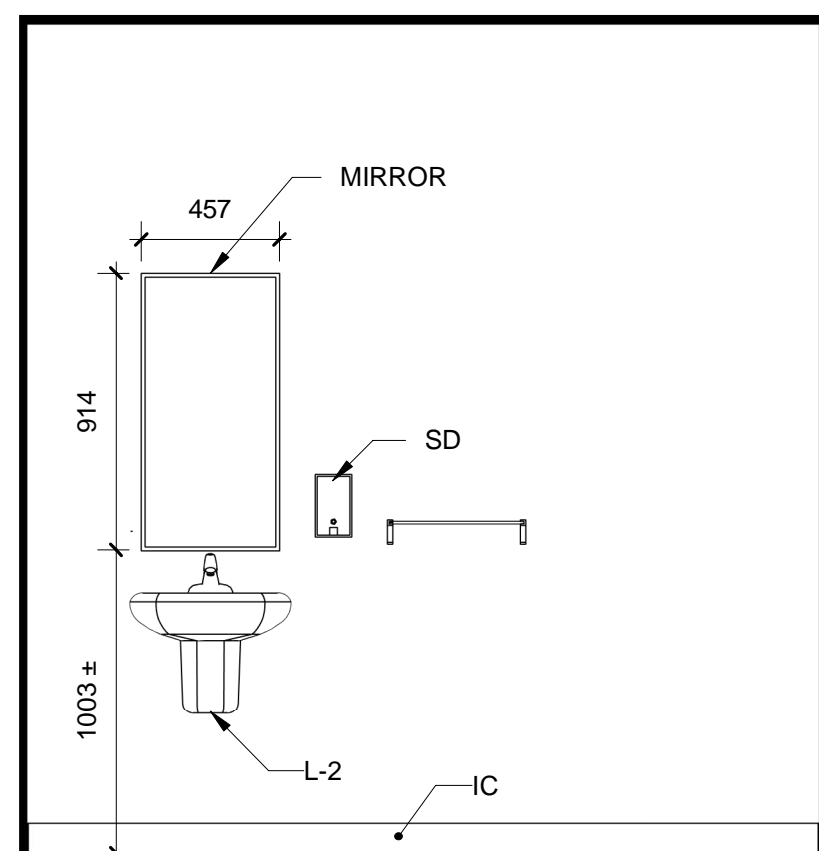

15 INT. ELEV. - RESIDENT WC WEST WALL
1:25

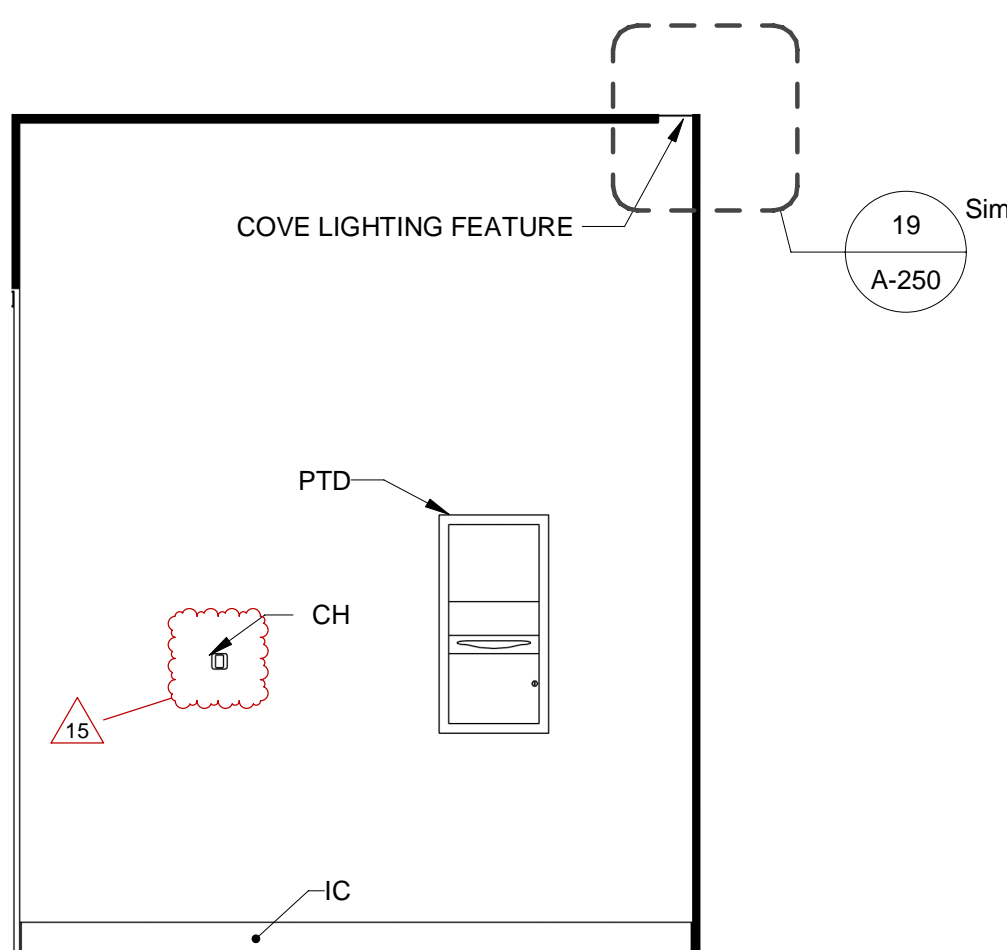

14 INT. ELEV. - RESIDENT WC SOUTH WALL
1:25

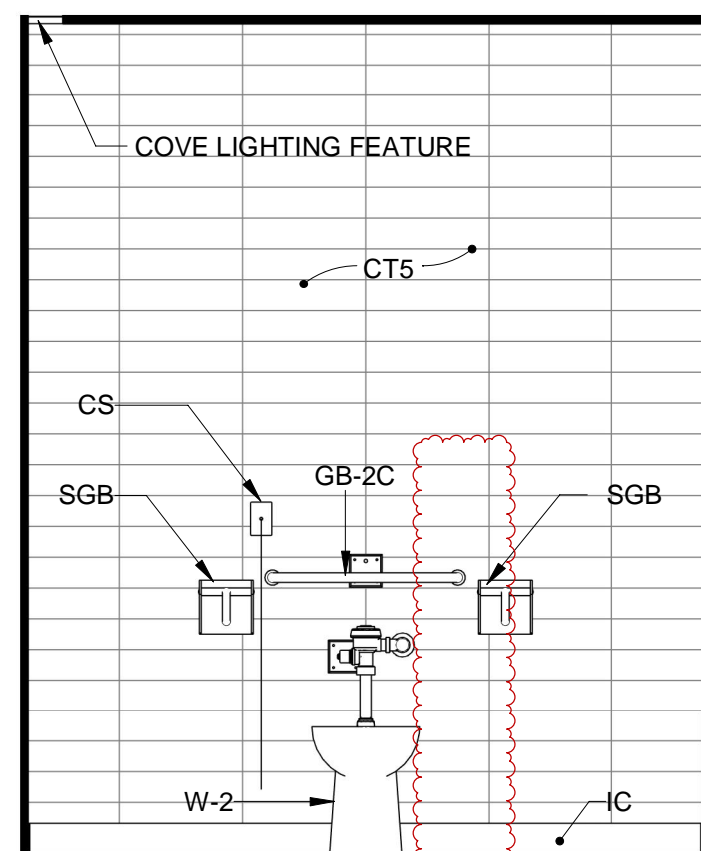

13 INT. ELEV. - RESIDENT WC NORTH WALL
1:25

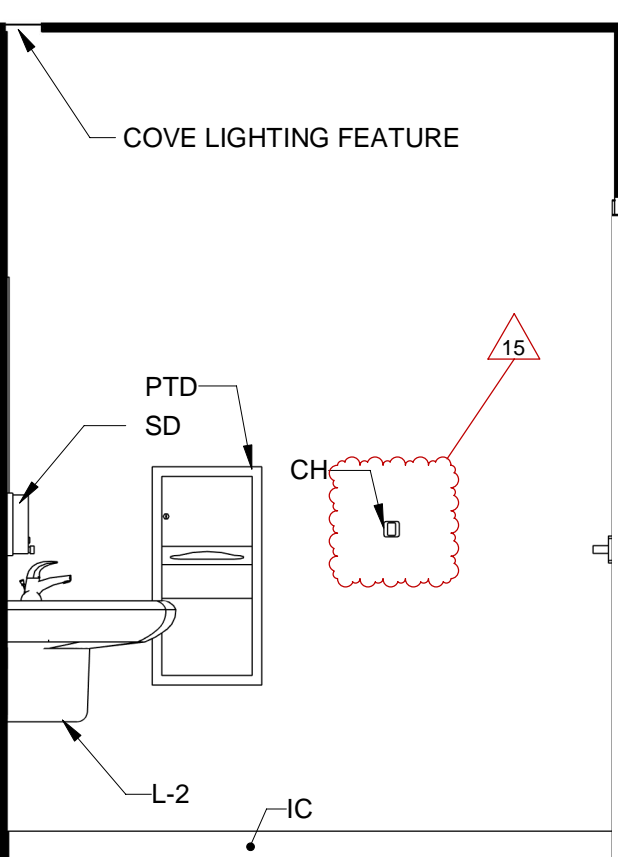

12 INT. ELEV. - STAFF WC EAST WALL
1:25

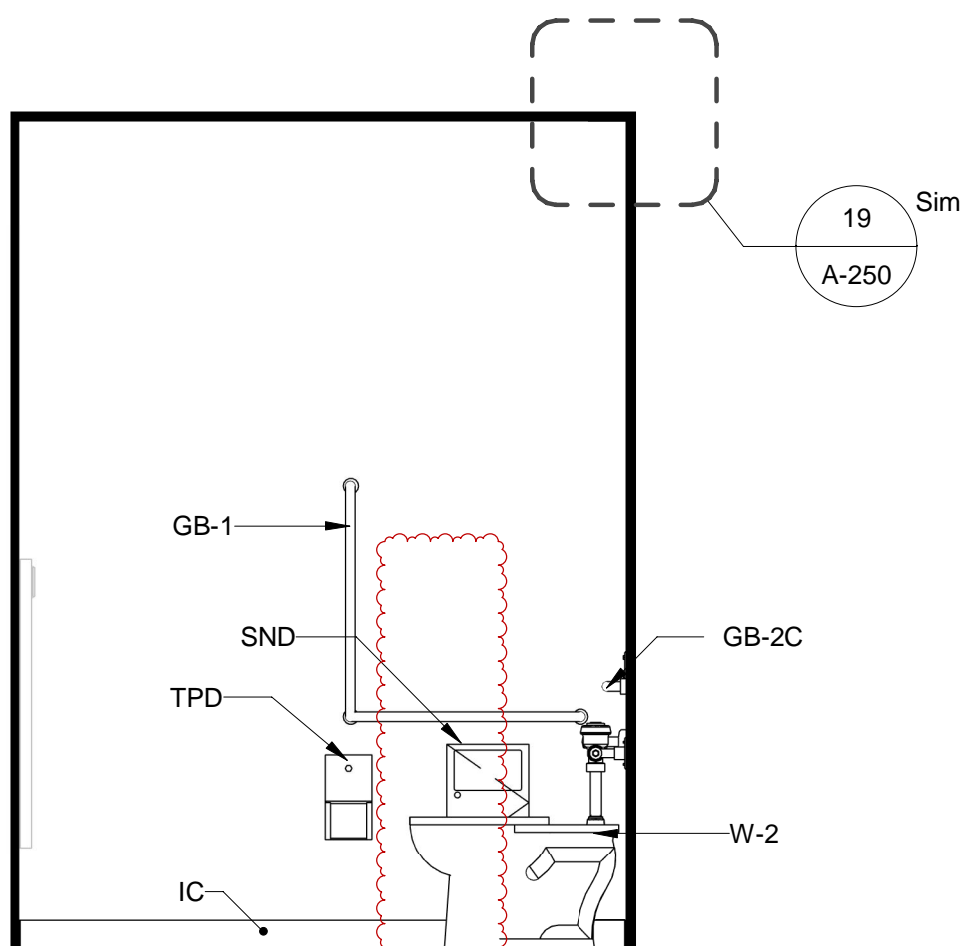

11 IN. ELEV. - STAFF WC WEST WALL
1:25

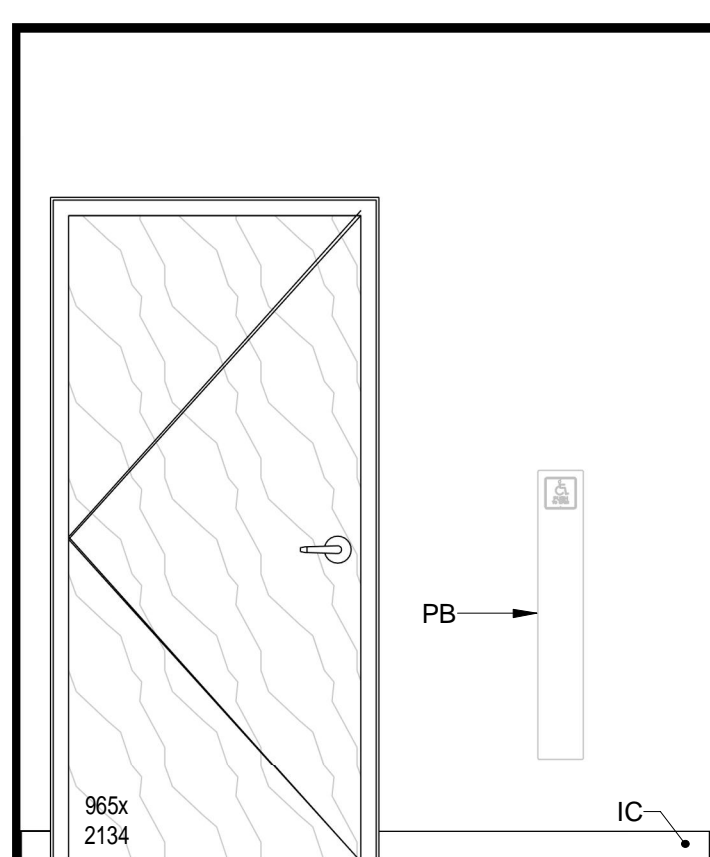

10 INT. ELEV. - STAFF WC SOUTH WALL
1:25

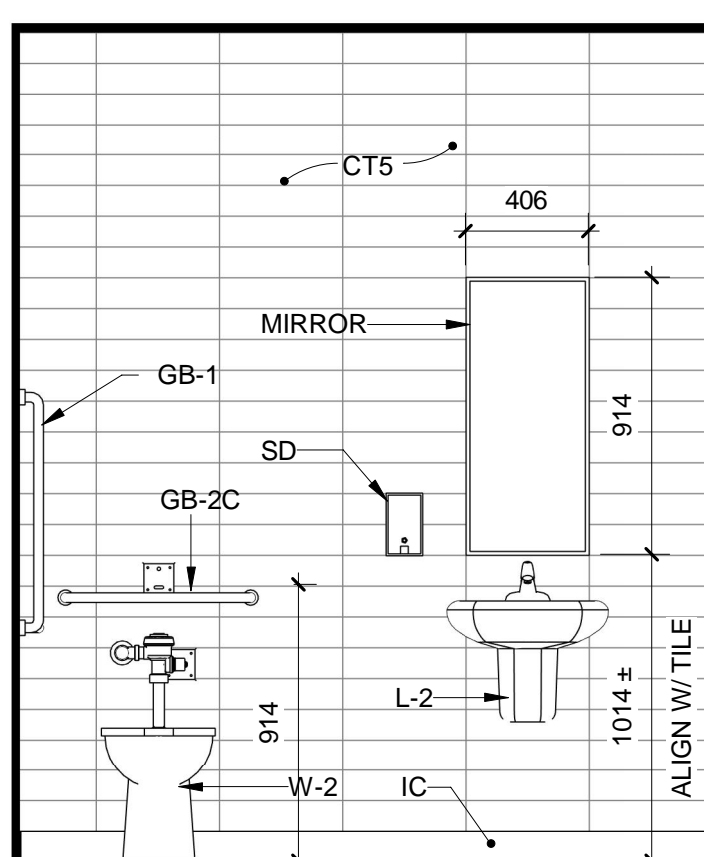

9 INT. ELEV. - STAFF WC NORTH WALL
1:25

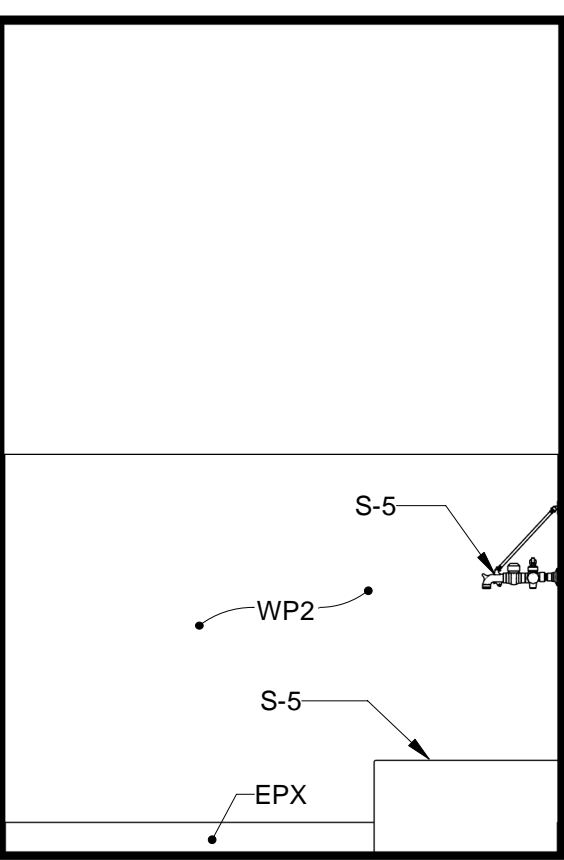

6 INT. ELEV. - HOUSE KEEPING EAST WALL
1:25

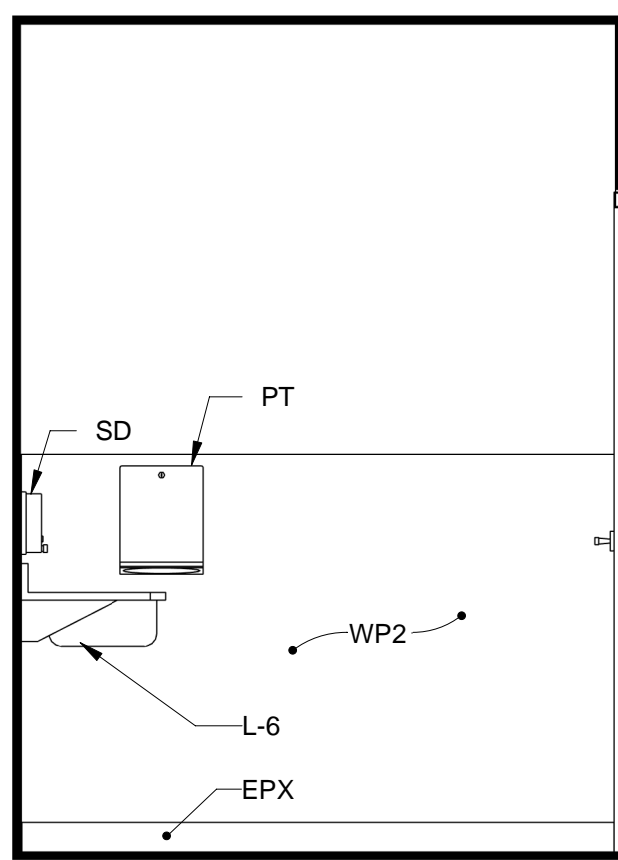

5 INT. ELEV. - HOUSE KEEPING WEST WALL
1:25

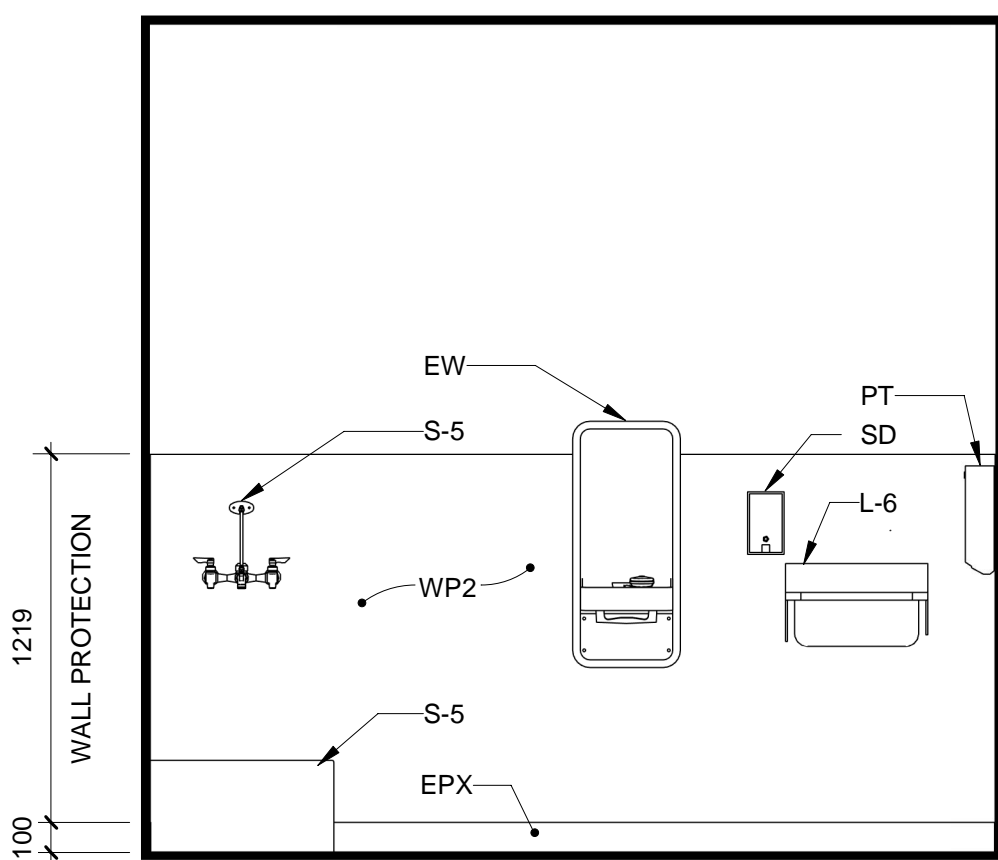

4 INT. ELEV. - HOUSE KEEPING SOUTH WALL
1:25

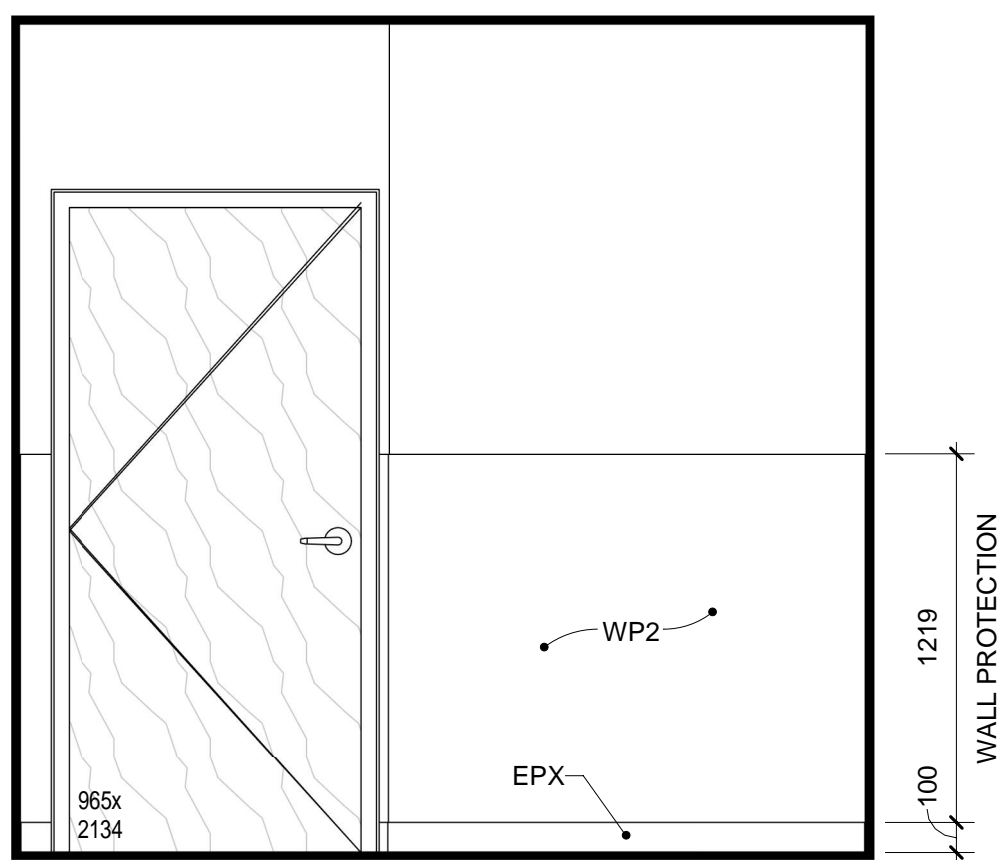

3 INT. ELEV. - HOUSE KEEPING NORTH WALL
1:25

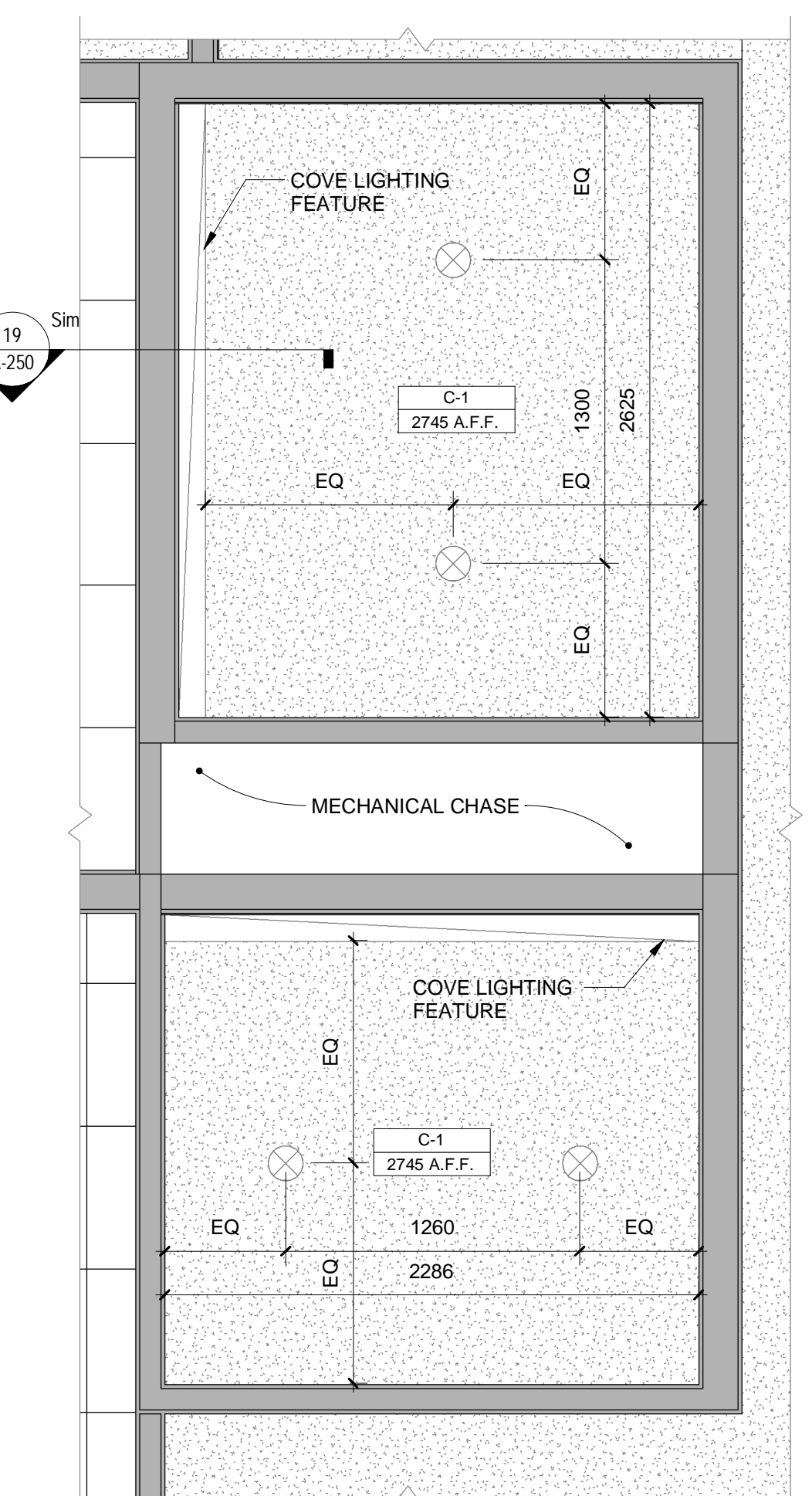

8 ENLARGED RCP - STAFF AND RESIDENT WC (TYP.)
1:25

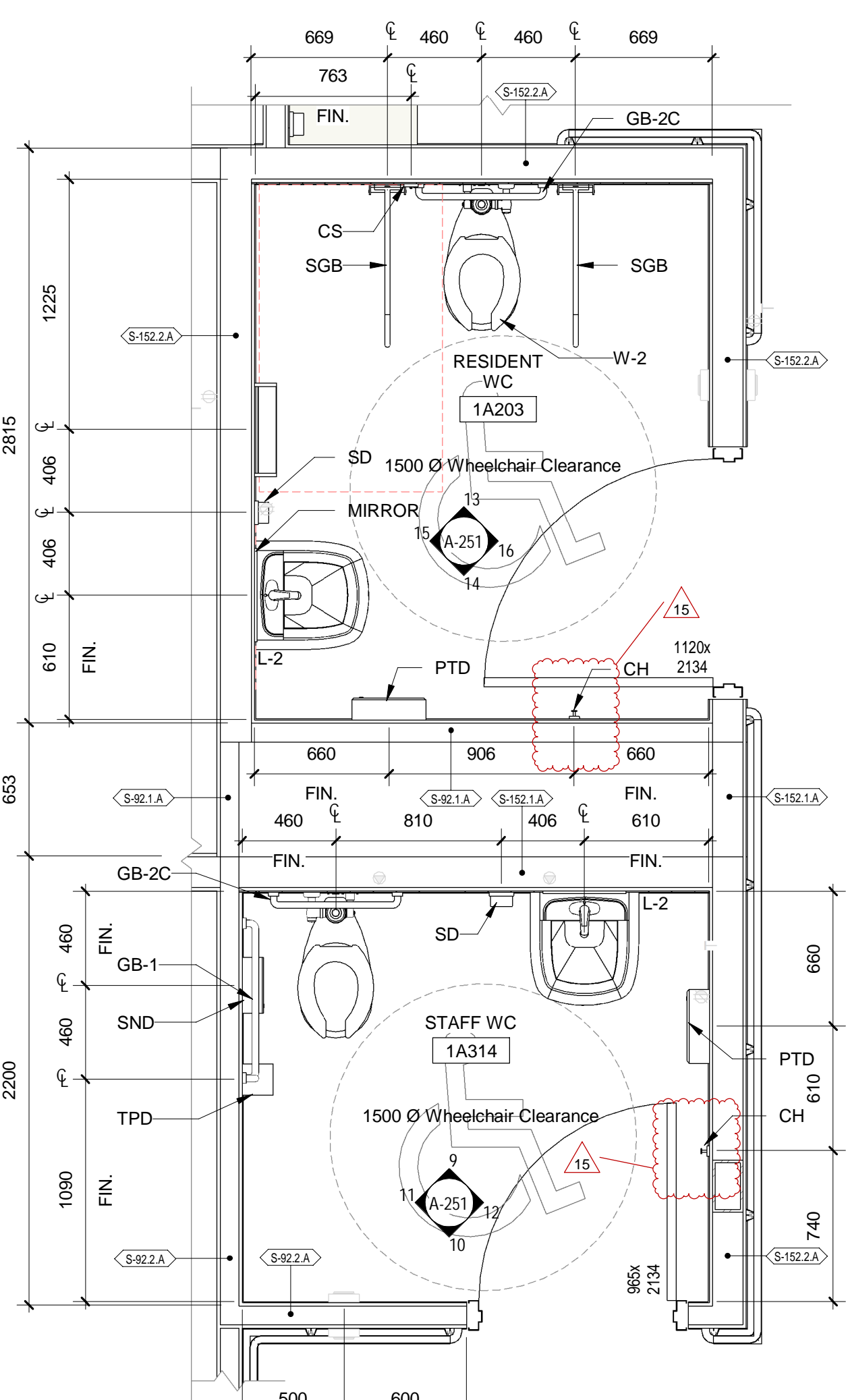

7 ENLARGED PLAN - STAFF AND RESIDENT WC (TYP.)
1:25

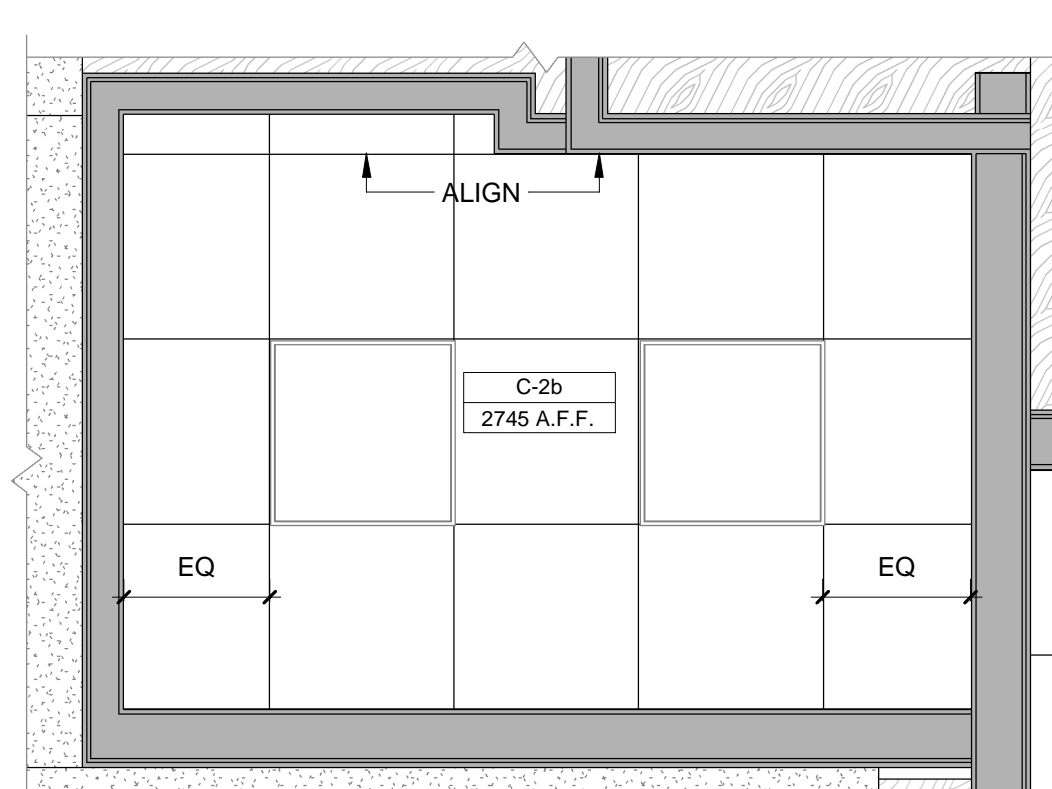

2 ENLARGED RCP - HOUSE KEEPING (TYP.)
1:25

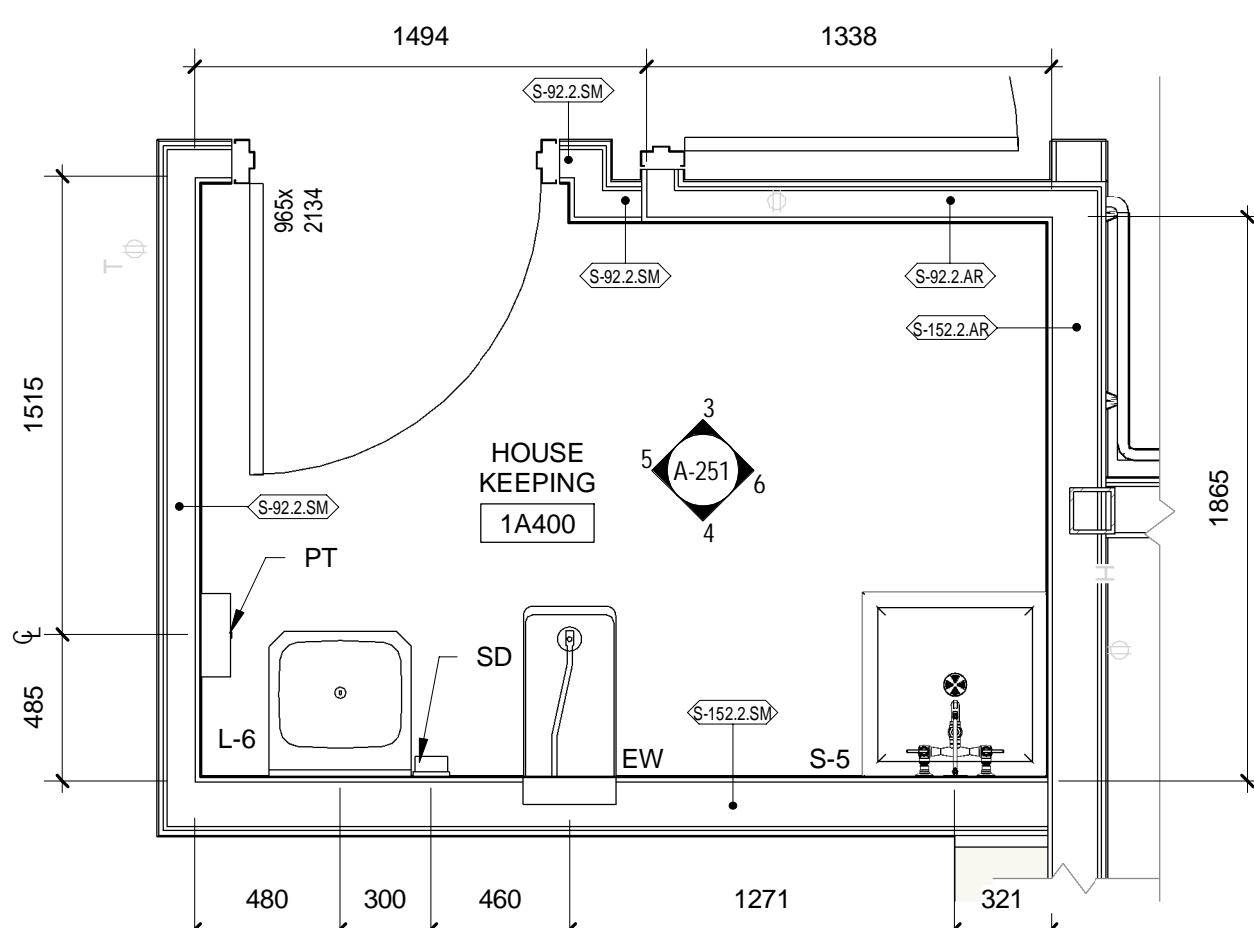

1 ENLARGED PLAN - HOUSE KEEPING (TYP.)
1:25

2024-10-07 14:57 AM Autodesk Docs://033117_DFC_LTC030311313-4-PEC LTC Interim.dwg

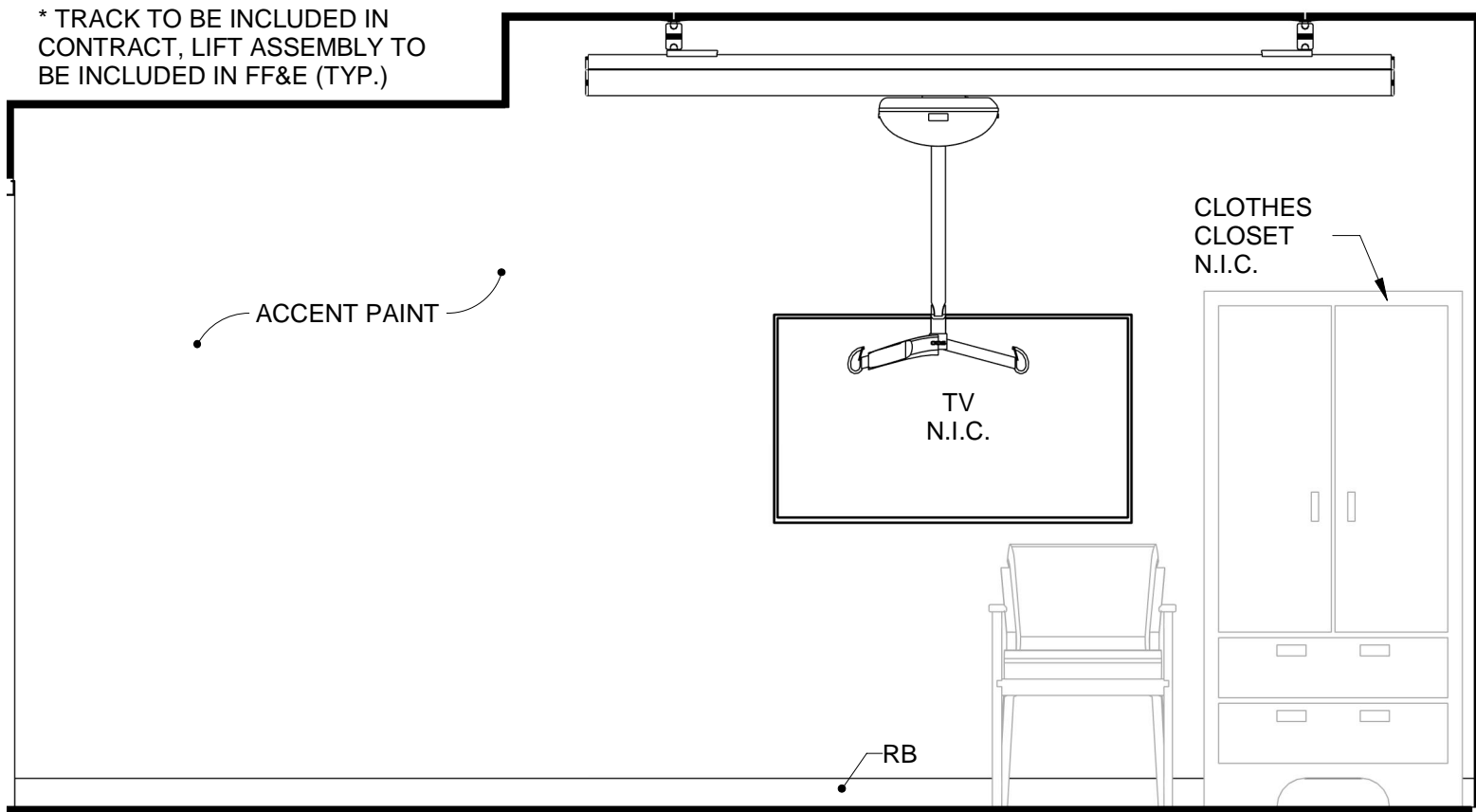

10 INT. ELEV. - PRIVATE RESIDENT BEDROOM EAST WALL
1:25

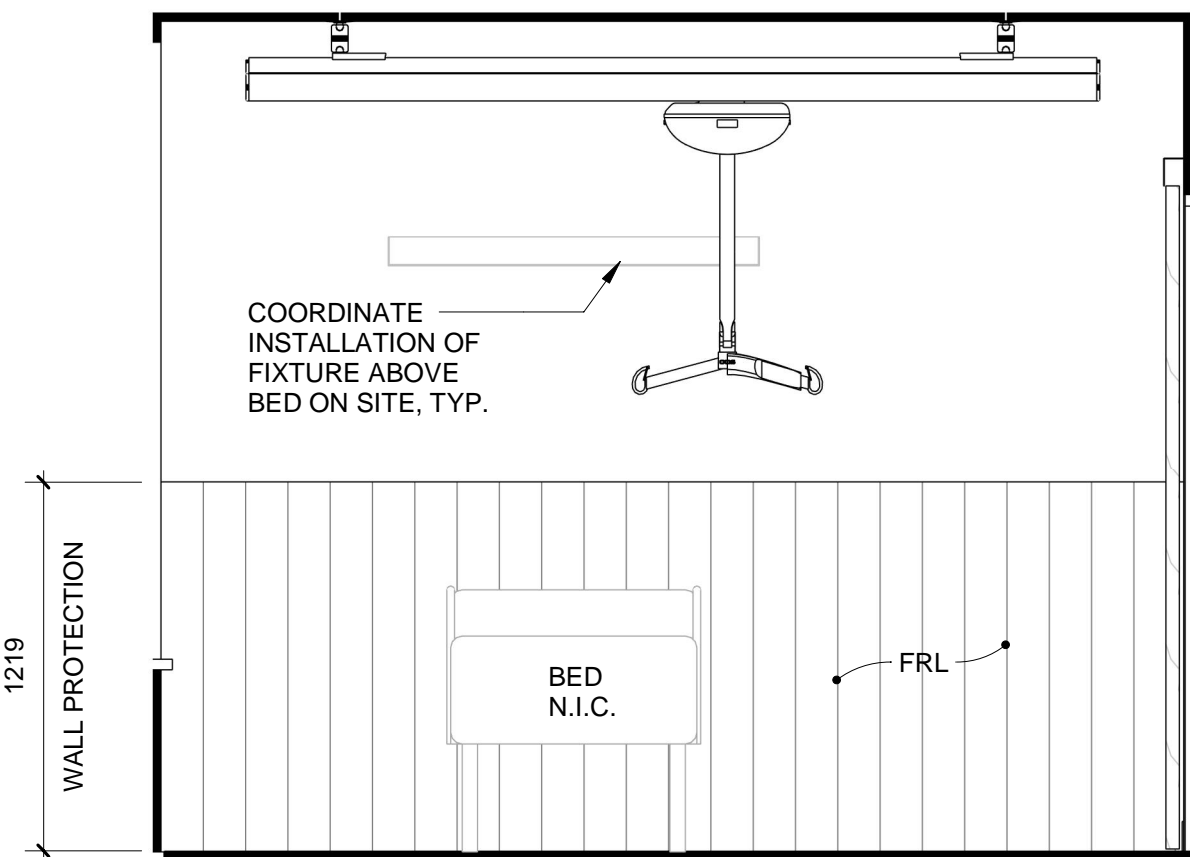

9 INT. ELEV. - PRIVATE RESIDENT ROOM WEST WALL
1:25

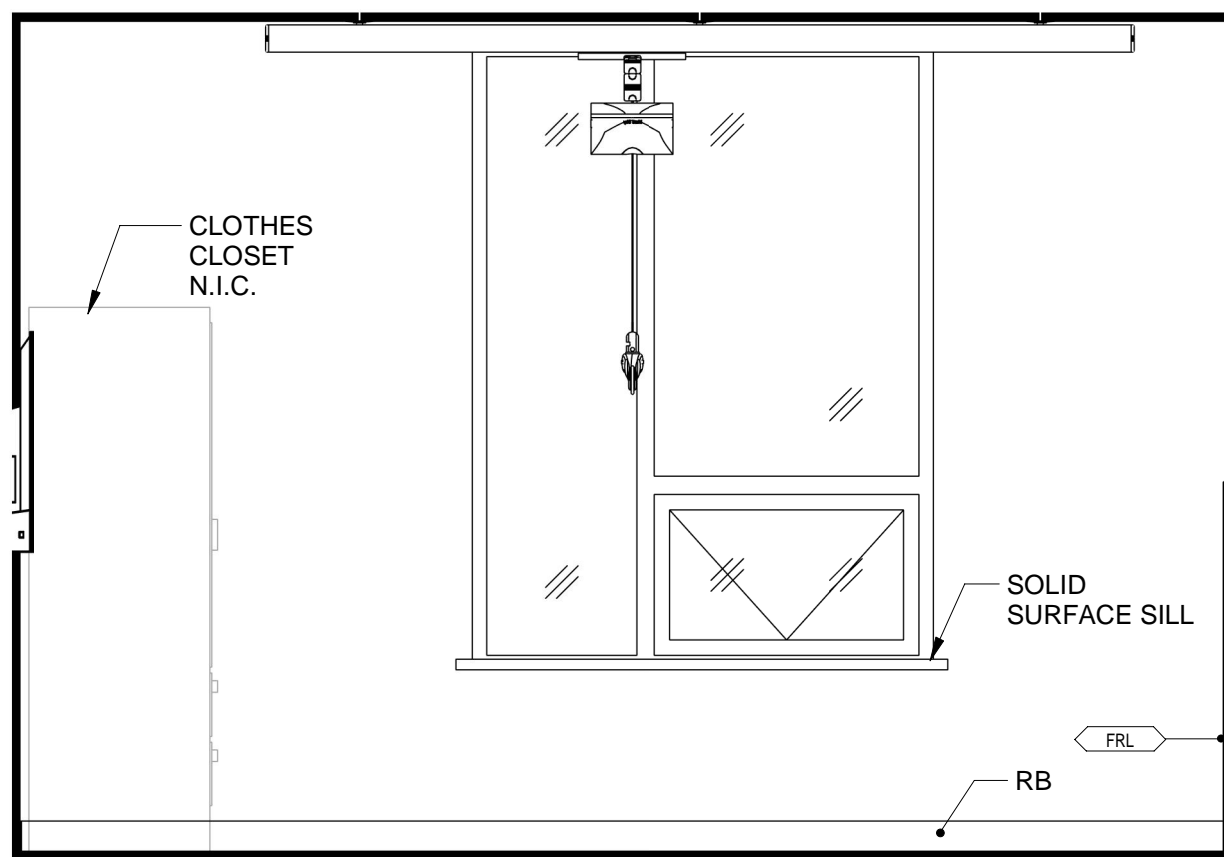

8 INT. ELEV. - PRIVATE RESIDENT BEDROOM SOUTH WALL
1:25

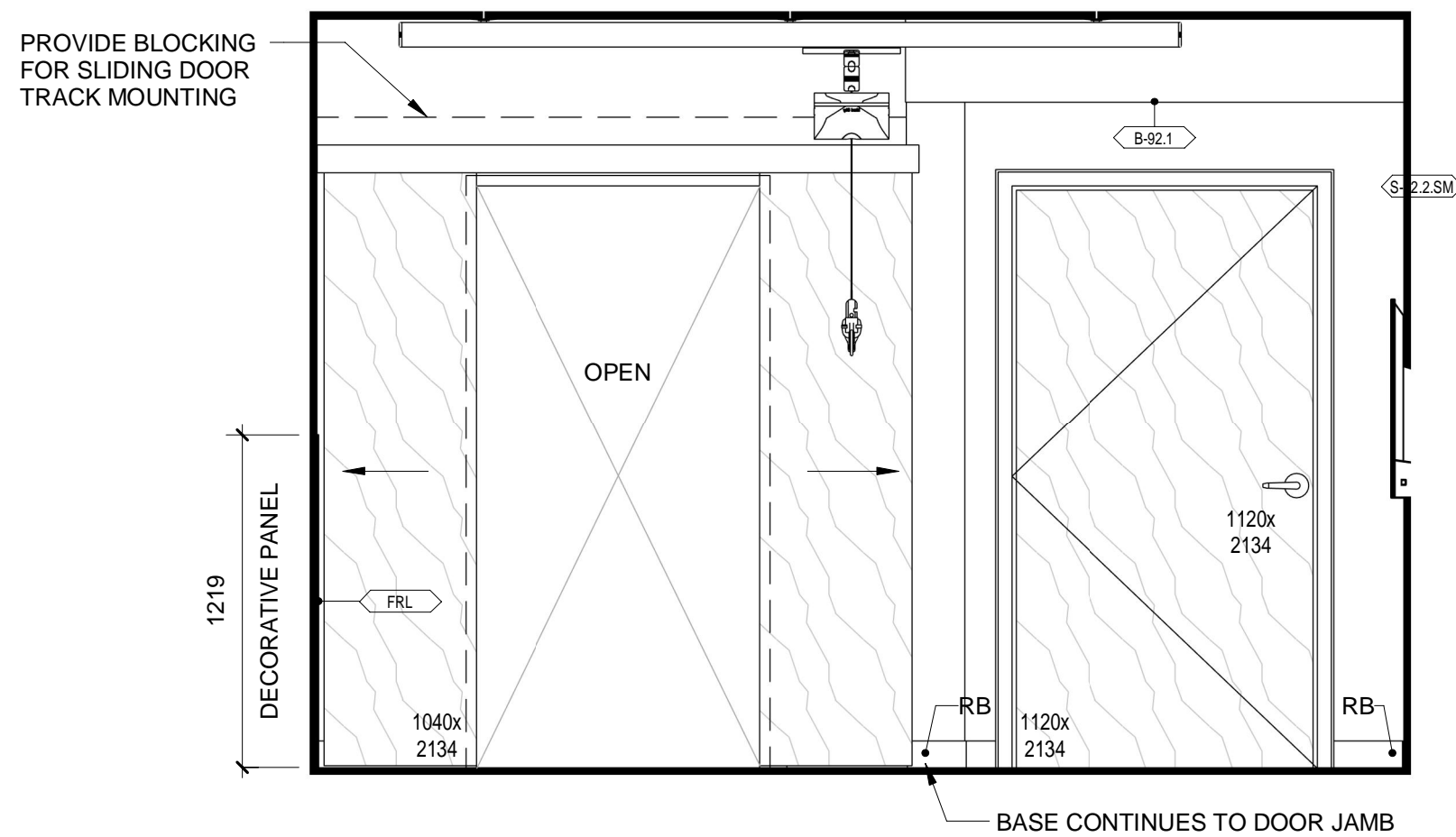

7 INT. ELEV. - PRIVATE RESIDENT BEDROOM NORTH WALL
1:25

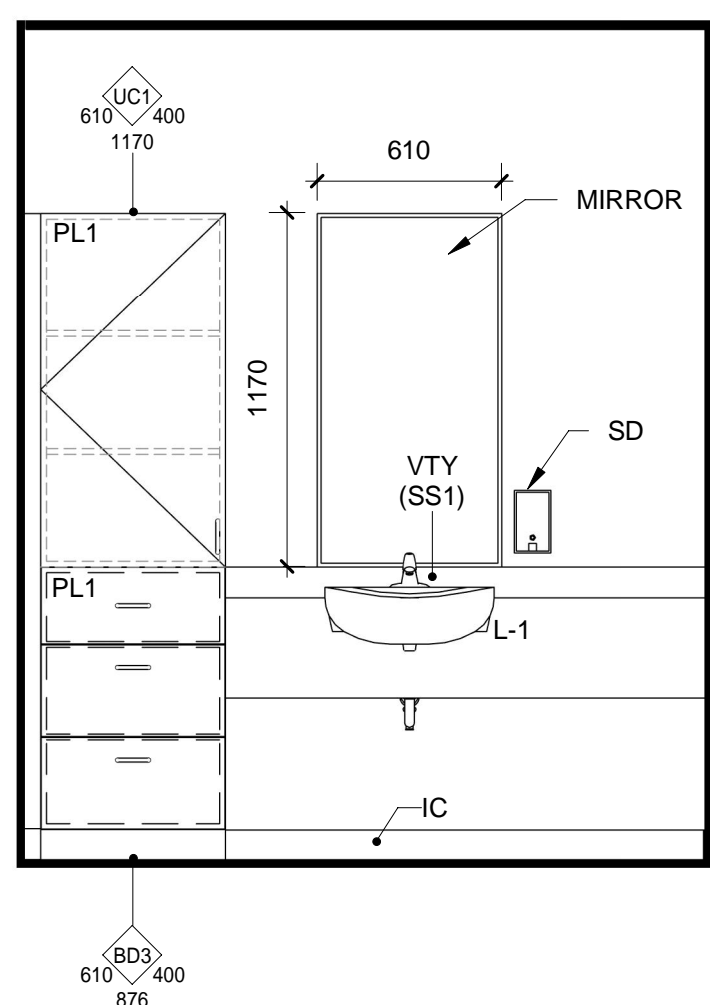

6 INT. ELEV. - PRIVATE RESIDENT WC NORTH WALL
1:25

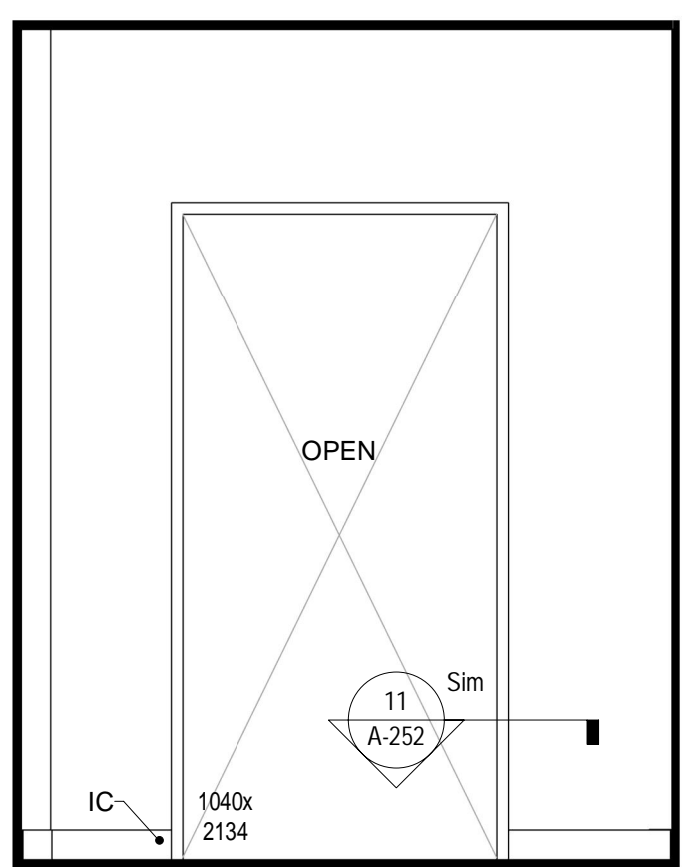

5 INT. ELEV. - PRIVATE RESIDENT WC SOUTH WALL
1:25

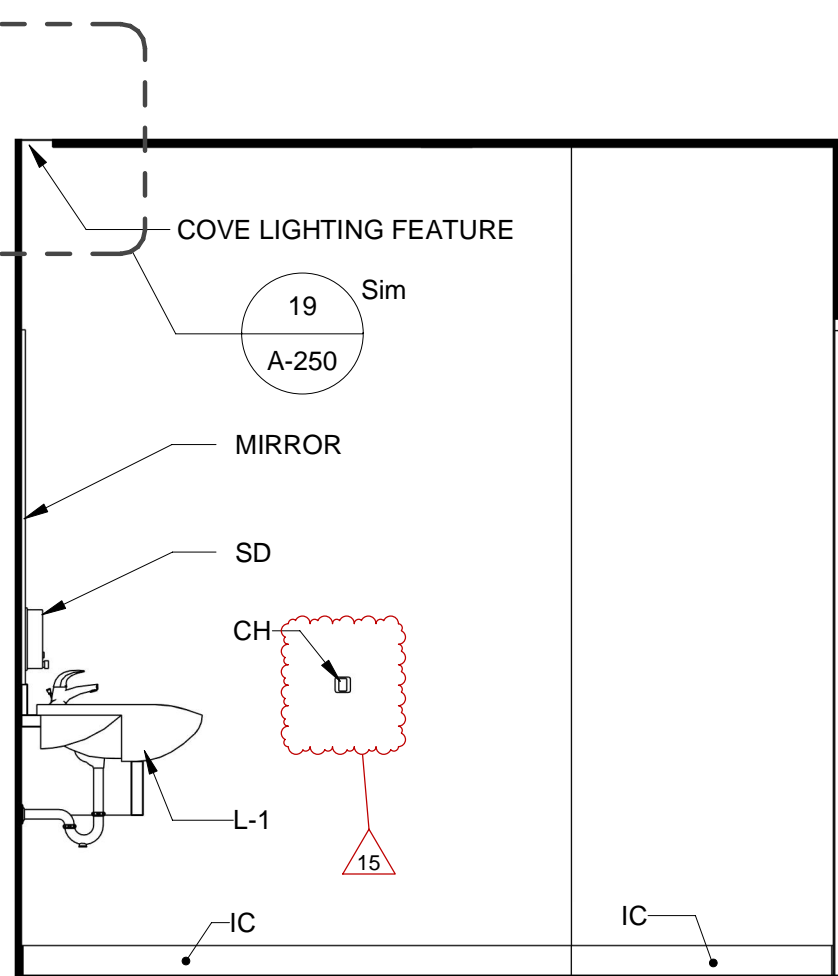

4 INT. ELEV. - PRIVATE RESIDENT WC EAST WALL
1:25

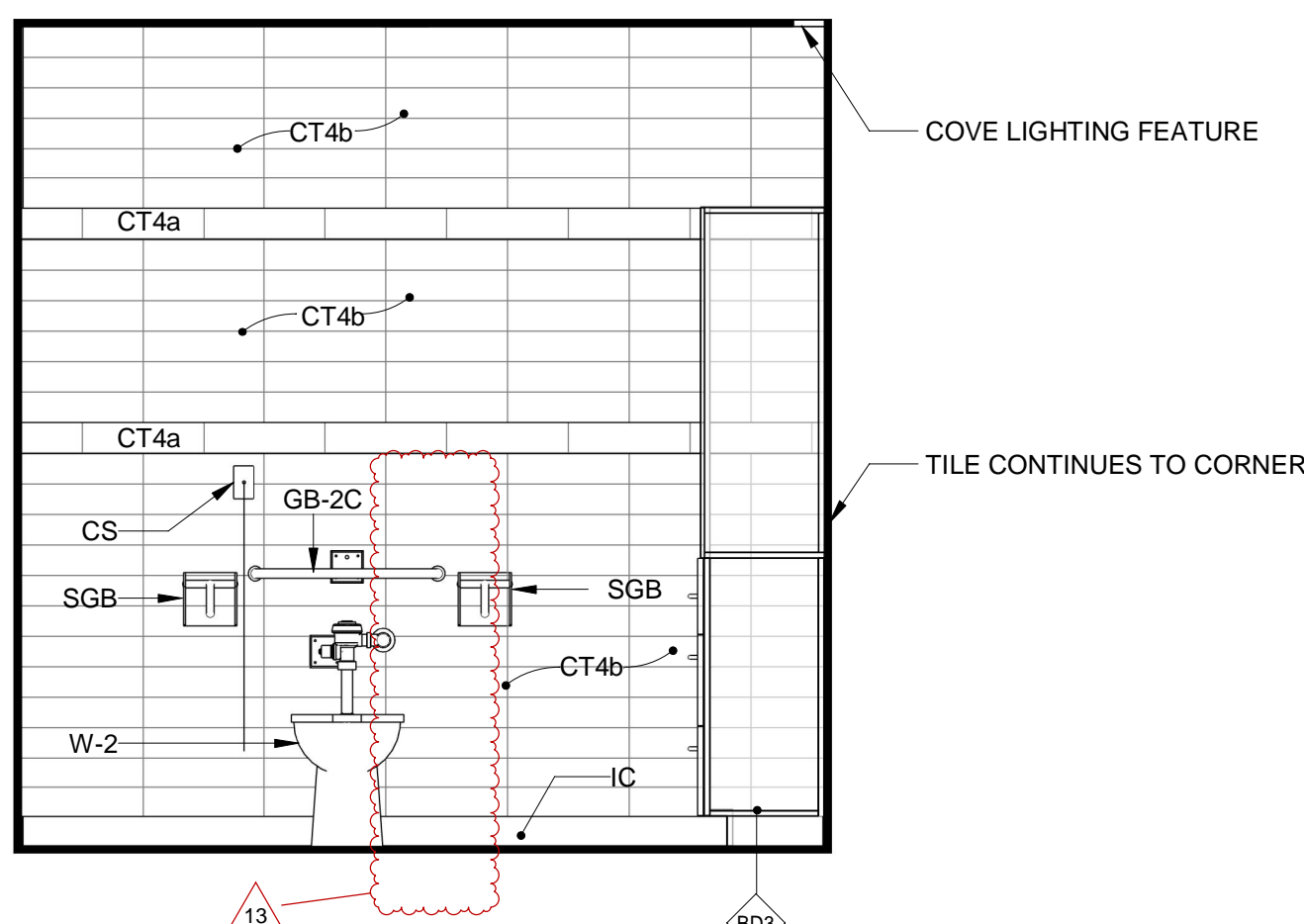

3 INT. ELEV. - PRIVATE RESIDENT WC WEST WALL
1:25

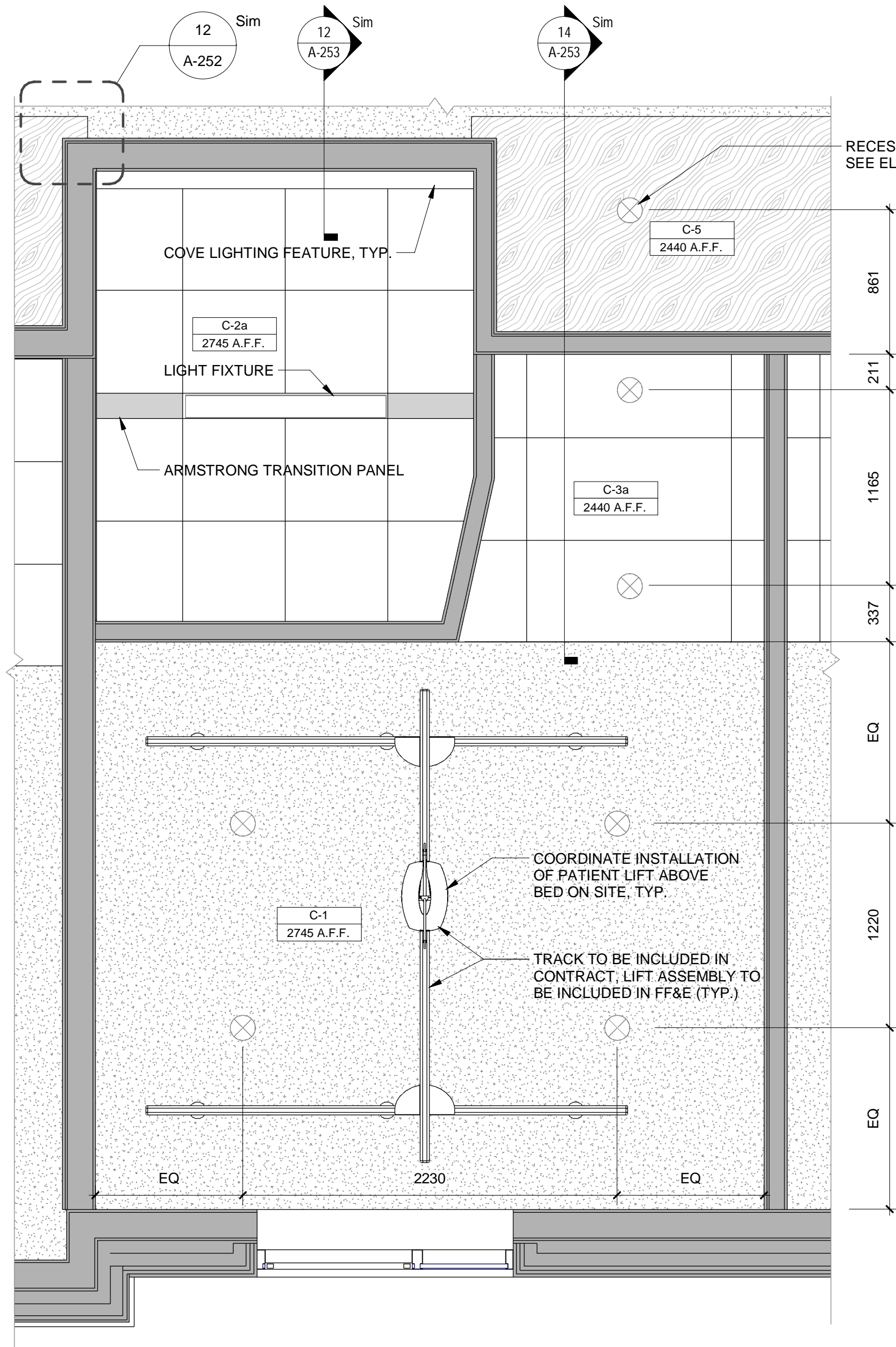

2 ENLARGED RCP - PRIVATE RESIDENT BEDROOM (TYP.)
1:25

CASEWORK - CABINETS	
CABINETS TYPES:	
GENERAL NOTES: 1. REFER TO ARCH FLOOR PLANS FOR ROOM ORIENTATION AND ROOM AND FLOOR FINISH PLANS FOR WALL FINISH/PROTECTION. 2. PROVIDE 19mm OVERLAP AT COUNTERTOP WITH EXPOSED ENDS AT LOWER CABINET. 3. ALL PLASTIC LAMINATE TO BE P.L. UNLESS OTHERWISE NOTED. 4. ALL WALL PROTECTION EDGES TO BE CLEAR SLICED TO WALL FINISH. 5. REFER TO ALL MECHANICAL AND ELECTRICAL DRAWINGS FOR COORDINATION OF FITTINGS. 6. REFER TO ALL TYPICAL INTERIOR DETAILS PRIOR TO FABRICATION OF MILLWORK AND FURNITURE. 7. ALL EXPOSED EDGES AND SIDES OF MILLWORK TO BE FINISHED W. PLASTIC LAMINATE (P.L.) GABLE.	
ID	DESCRIPTION
BC1	BASE CABINET SINGLE DOOR
BC2	BASE CABINET DOUBLE DOOR
BC4	BASE CABINET DOUBLE DOOR w. 2 DRAWER
BC5	BASE CABINET DOUBLE DOOR w. 2 DRAWERS
BC6	BASE CABINET CORNER LINEAR
BCO	BASE CABINET OPEN
BD2	BASE CABINET 2 DRAWERS
BD3	BASE CABINET 3 DRAWERS
BD4	BASE CABINET 4 DRAWERS
BDS	BASE CABINET 2 DRAWERS w. 2 DRAWERS
BS1	BASE CABINET SINGLE DOOR w. SINK
BS2	BASE CABINET DOUBLE DOOR w. SINK
CNT-1	COUNTER TOP
CNT-1L	COUNTER TOP
CNT-2	COUNTER TOP w. SINK
CNT-2L	COUNTER TOP w. SINK
CNT-W	COUNTERTOP
F	FILLER PANEL
TC1	TALL CABINET SINGLE DOOR
TC4	TALL CABINET FOUR DOOR
TCO	TALL CABINET OPEN
UC1	UPPER CABINET SINGLE DOOR
UC2	UPPER CABINET DOUBLE DOORS
UCO	UPPER CABINET OPEN SHELVES
UF	UPPER CABINET FILLER
VTY	VANITY

FINISH LEGEND	
ID	DESCRIPTION
CT	CERAMIC TILE
EPT	EPOXY PAINT COLOUR
EPF	EPOXY POLURED FLOOR
GLT	GLASS TILE
IC	INTERIOR COVE BASE
LVT	LUXURY VINYL TILE
PLT	PORCELAIN TILE
PT	PAINT
RB	RESILIENT BASE
RSF	RESILIENT SHEET FLOORING
SC	SEALED CONCRETE
SS	SOLID SURFACE
ST	STONE
STN	STAINED
VWG	VINYL WALLCOVERING
WB	SOLID WOOD BASE
WP	WALL PROTECTION
FLR	FIBERGLASS REINFORCED
FF	FACTORY FINISH

ENLARGED PLANS GENERAL NOTES	
1. ALL INTERIOR DIMENSIONS TO STUD FACE UNLESS OTHERWISE NOTED 2. FOR BATHROOM ACCESSORIES MOUNTING HEIGHTS REFER TO DRAWING A-540. 3. THE CONTRACTOR IS RESPONSIBLE FOR COORDINATING ROUGH OPENING SIZE FOR ALL OPENINGS. 4. PROVIDE MINIMUM 19mm PLYWOOD BACKING AT ALL WASHROOM ACCESSORIES AS REQUIRED. 5. THE CONTRACTOR IS RESPONSIBLE FOR REVIEWING ALL TYPICAL DRAWINGS, DETAILS, AND SPECIFICATIONS TO ENSURE PROPER COORDINATION WITH ALL DISCIPLINES. 6. CONTRACTOR RESPONSIBLE FOR REVIEWING ALL PFE PLANS IN ARCHITECTURAL DRAWING SET TO COORDINATE ROOM LAYOUTS. 7. ALL GYPSUM TO BE PAINTED UNLESS OTHERWISE NOTED. REFER TO FINISH SCHEDULE. 8. ALL EQUIPMENT TO BE CONSIDERED N.I.C. UNLESS OTHERWISE NOTED 9. REFER TO STRUCTURAL DRAWINGS FOR BLOCKING AND SUPPORT FOR PATIENT LIFTS	

WASHROOM ACCESSORIES		
ID	DESCRIPTION	REMARKS
ACS	ADULT CHANGE STATION	
CH	COAT HOOK	
FBS	FOLDING SHOWER SEAT	
GB-1	762x762 L-SHAPE GRAB BAR	
GB-2C	610mm HORIZONTAL GRAB BAR	
GB-3	762x1016mm L-SHAPE GRAB BAR	
GB-4	1067mm VERTICAL GRAB BAR	
HTB	HEATED TOWEL BAR	
MIR	MIRROR	REFER TO ELEVATIONS FOR DIMENSIONS
PT	SURFACE MOUNTED PAPER TOWEL DISPENSER	
PTD	SURFACE MOUNTED PAPER TOWEL DISPENSER AND WASTE RECEPTACLE	
SD	SURFACE MOUNTED SOAP DISPENSER, REFER TO A/A-607	
SGB	SWING UP GRAB BAR	
SND	SURFACE MOUNTED SANITARY NAPKIN DISPOSAL, REFER TO A/A-607	
SSS	457x100mm SURFACE MOUNTED SHELF	
TPD	SURFACE MOUNTED MULTI-ROLL TOILET TISSUE DISPENSER, REFER TO A/A-607	

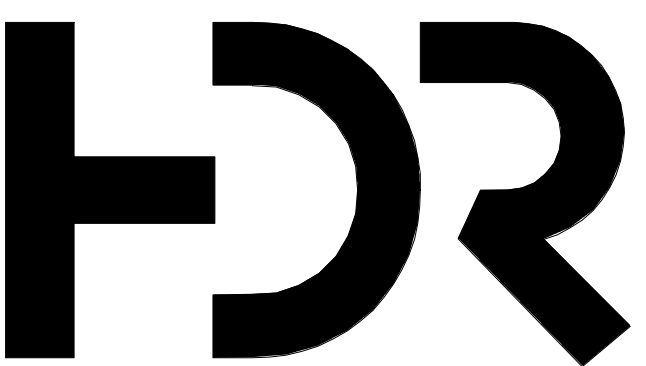

HDR Architecture Associates Inc.
300 Richmond Road, Suite 200
Ottawa, Ontario K1Z 6X6



Unity Design Studio Inc.
138 Simcoe Street
Peterborough, ON K9H 2H5
705 743 3311
info@unitydesignstudio.ca

PEC LONG TERM
CARE DEVELOPMENT

603 County Road 49, Picton,
Ontario K0K 2T0



Key Plan

Project Manager	CH (HDR)
Project Designer	JEC (HDR)
Project Architect	JC (HDR)
Landscape Architect	BASTENFELD
Civil Engineer	JPOC
Structural Engineer	EXP
Mechanical Engineer	JAIN
Electrical Engineer	JAIN
Plumbing Engineer	JAIN
Interior Designer	NEWMAN DESIGNS
Equipment Planner	BPA
Wayfinding	HDR

Sheet Reviewer

UDS

MARK	DATE	DESCRIPTION
1	06/10/2024	Mx.LC WD Submission
2	08/02/2024	Building Permit Submission
3	08/02/2024	Class A Estimate Submission
4	08/23/2024	Issued for Tender
5	09/19/2024	Re-Issued for Tender
6	10/07/2024	Issued for Addendum 1

Project Number

10331137

Original Issue

09/11/19

Sheet Name

ENLARGED FLOOR
PLAN - PRIVATE
RESIDENT BEDROOMS

Sheet Number

A-252

Project Status

Mx.LC WD Submission

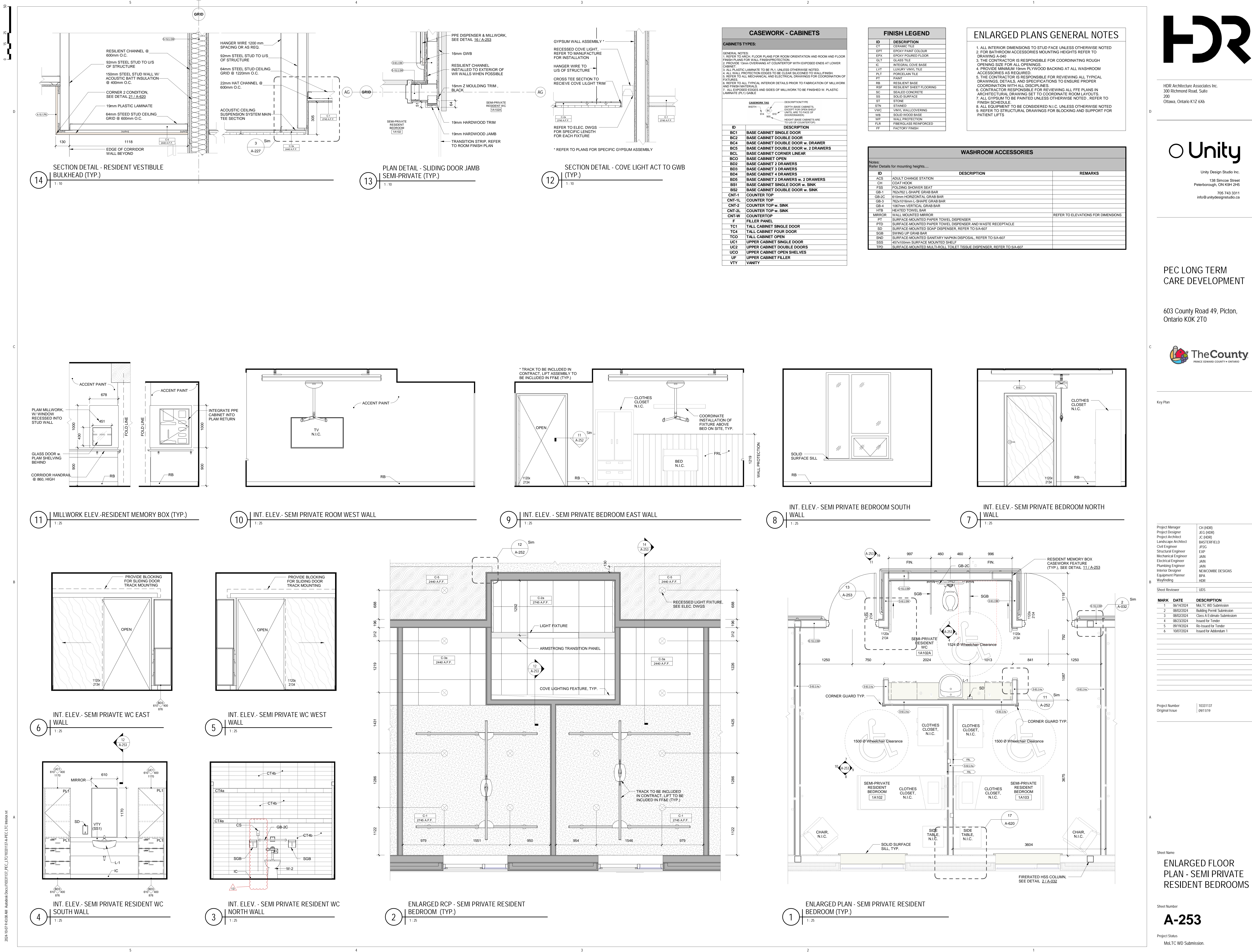

2024-10-07 14:32:30 AM Autodesk Docs/10331137_PEC_LTC/10331137-4-PEC LTC Interim.dwg

0 15 30

5

4

3

2

1

5

4

3

2

1

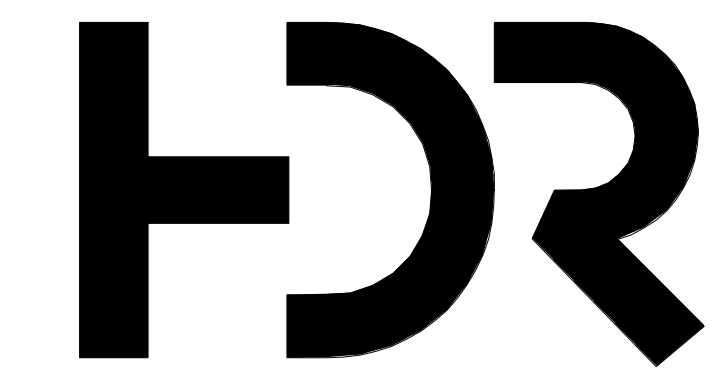

HDR Architecture Associates Inc.
300 Richmond Road, Suite
200
Ottawa, Ontario K1Z 6X6



Unity Design Studio Inc.
138 Simcoe Street
Peterborough, ON K9H 2H5
705 743 3311
info@unitydesignstudio.ca

PEC LONG TERM CARE DEVELOPMENT

603 County Road 49, Picton,
Ontario K0K 2T0



Key Plan

Project Manager CH (HDR)
Project Designer JEC (HDR)
Project Architect JC (HDR)
Landscape Architect BASTENFELD
Civil Engineer JPC
Structural Engineer EXP
Mechanical Engineer JAIN
Electrical Engineer JAIN
Plumbing Engineer JAIN
Interior Designer NEWCOMBE DESIGNS
Equipment Planner BPA
Wayfinding HDR

Sheet Reviewer UDS

MARK	DATE	DESCRIPTION
1	06/10/2024	Max TC WD Submission
2	08/02/2024	Building Permit Submission
3	08/02/2024	Class A Estimate Submission
4	08/23/2024	Issued for Tender
5	09/19/2024	Re-Issued for Tender
6	10/07/2024	Issued for Addendum 1

Project Number 10331137
Original Issue 09/11/19

Sheet Name

ENLARGED FLOOR PLAN - SHOWER ROOM

Sheet Number

A-254

Project Status
Mo.LC WD Submission

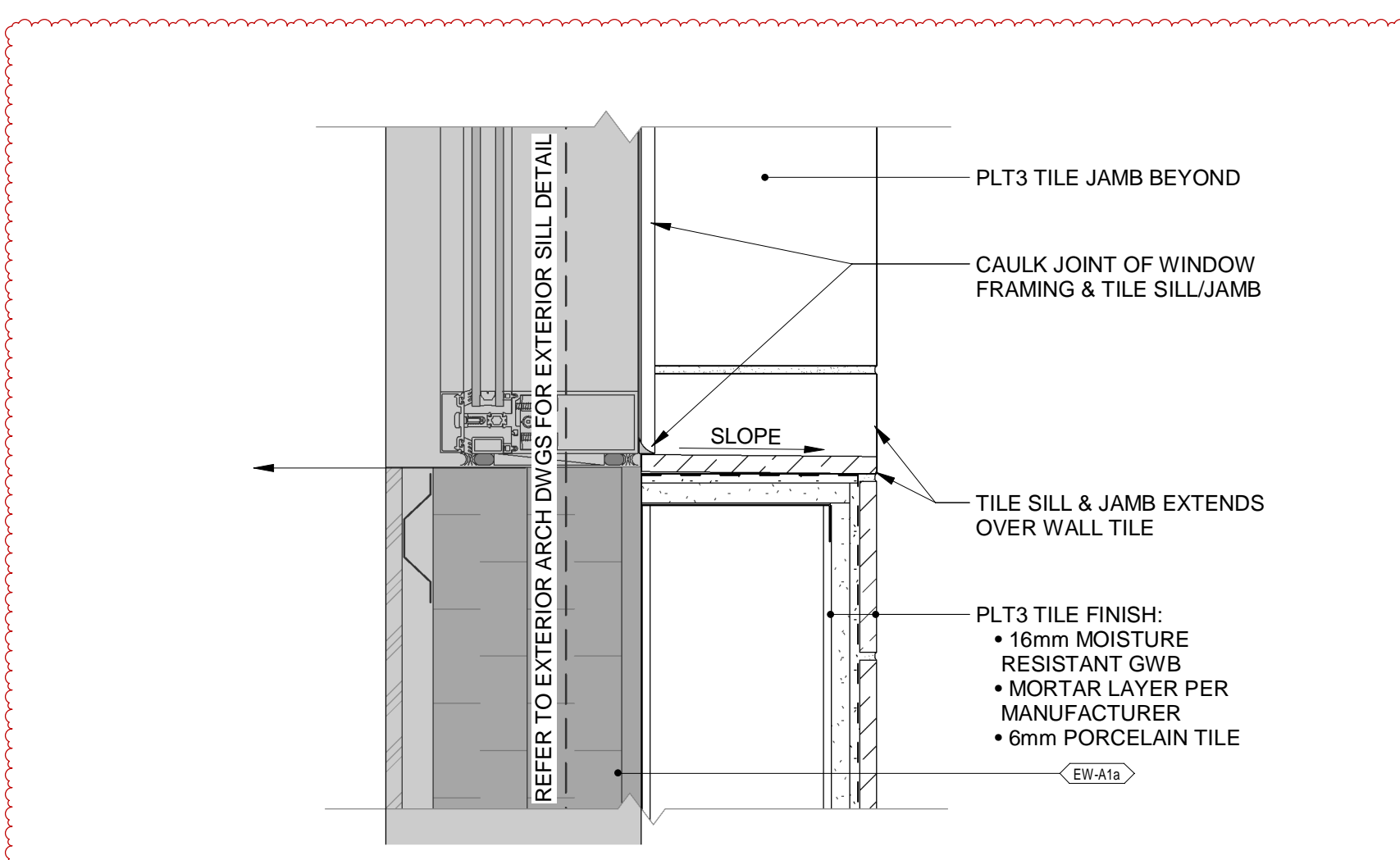

13 | SECTION DETAIL - TILE SILL @ SHOWER ROOM
1:5

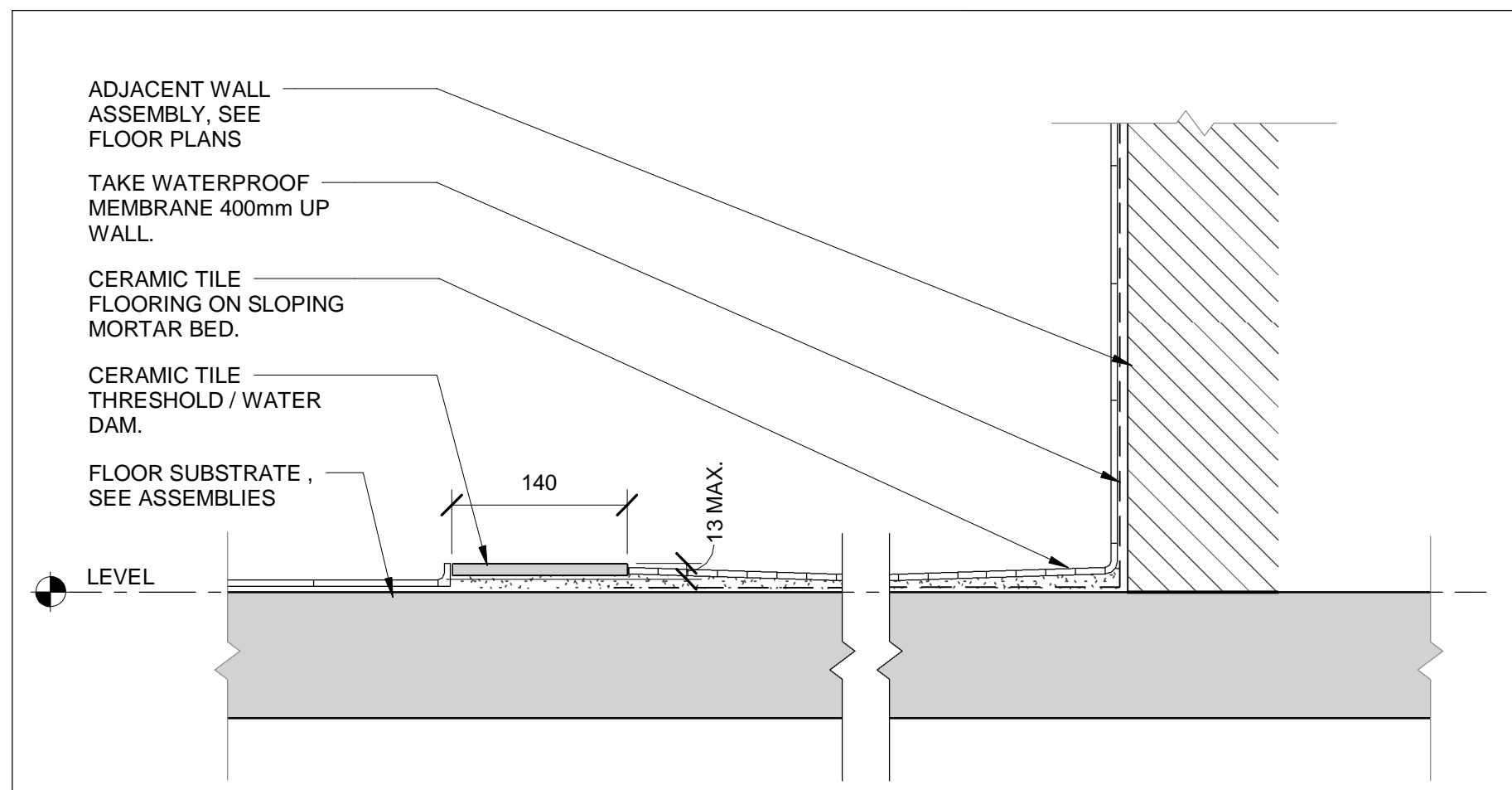

12 | DETAIL - B.F. SHOWER CURB
1:5

ID	DESCRIPTION
CT	CERAMIC TILE
EPT	EPOXY PAINT COLOUR
EPX	EPOXY POURED FLOOR
GLT	GLASS TILE
IC	INTERGRAL COVE BASE
LVT	LUXURY VINYL TILE
PLT	PORCELAIN TILE
PT	POINT
RB	RESILIENT BASE
RSF	RESILIENT SHEET FLOORING
SC	SEALED CONCRETE
SS	SOLID SURFACE
ST	STONE
STN	STAINED
VWC	VINYL WALLCOVERING
WB	SOLID WOOD BASE
WP	WALL PROTECTION
FLR	FIBERGLASS REINFORCED
FF	FACTORY FINISH

ENLARGED PLANS GENERAL NOTES

- ALL INTERIOR DIMENSIONS TO STUD FACE UNLESS OTHERWISE NOTED
- FOR BATHROOM ACCESSORIES MOUNTING HEIGHTS REFER TO DRAWING A-260
- THE CONTRACTOR IS RESPONSIBLE FOR COORDINATING ROUGH OPENING SIZE FOR ALL OPENINGS
- PROVIDE MINIMUM 19mm PLYWOOD BACKING AT ALL WASHROOM ACCESSORIES AS REQUIRED
- THE CONTRACTOR IS RESPONSIBLE FOR REVIEWING ALL TYPICAL DRAWINGS, DETAILS, AND SPECIFICATIONS TO ENSURE PROPER COORDINATION WITH ALL DISCIPLINES
- CONTRACTOR RESPONSIBLE FOR REVIEWING ALL PFE PLANS IN ARCHITECTURAL DRAWING SET TO COORDINATE ROOM LAYOUTS
- ALL GYPSUM TO BE PAINTED UNLESS OTHERWISE NOTED. REFER TO FINISH SCHEDULE
- ALL EQUIPMENT TO BE CONSIDERED N.I.C. UNLESS OTHERWISE NOTED
- REFER TO STRUCTURAL DRAWINGS FOR BLOCKING AND SUPPORT FOR PATIENT LIFTS

WASHROOM ACCESSORIES

ID	DESCRIPTION	REMARKS
ACS	ADULT CHANGE STATION	
CH	COAT HOOK	
FSS	FOLDING SHOWER SEAT	
GB-1	762/762 L-SHAPE GRAB BAR	
GB-2C	610mm HORIZONTAL GRAB BAR	
GB-3	762x1016mm L-SHAPE GRAB BAR	
GB-4	1067mm VERTICAL GRAB BAR	
HTB	HEATED TOWEL BAR	
MIRROR	WALL MOUNTED MIRROR	REFER TO ELEVATIONS FOR DIMENSIONS
PT	SURFACE MOUNTED PAPER TOWEL DISPENSER	
PTD	SURFACE MOUNTED PAPER TOWEL DISPENSER AND WASTE RECEPTACLE	
SD	SURFACE MOUNTED SOAP DISPENSER, REFER TO 5/A-607	
SGB	SWING UP GRAB BAR	
SND	SURFACE MOUNTED SANITARY NAPKIN DISPOSAL, REFER TO 5/A-607	
SSS	457x100mm SURFACE MOUNTED SHELF	
TPD	SURFACE MOUNTED MULTI-ROLL TOILET TISSUE DISPENSER, REFER TO 5/A-607	

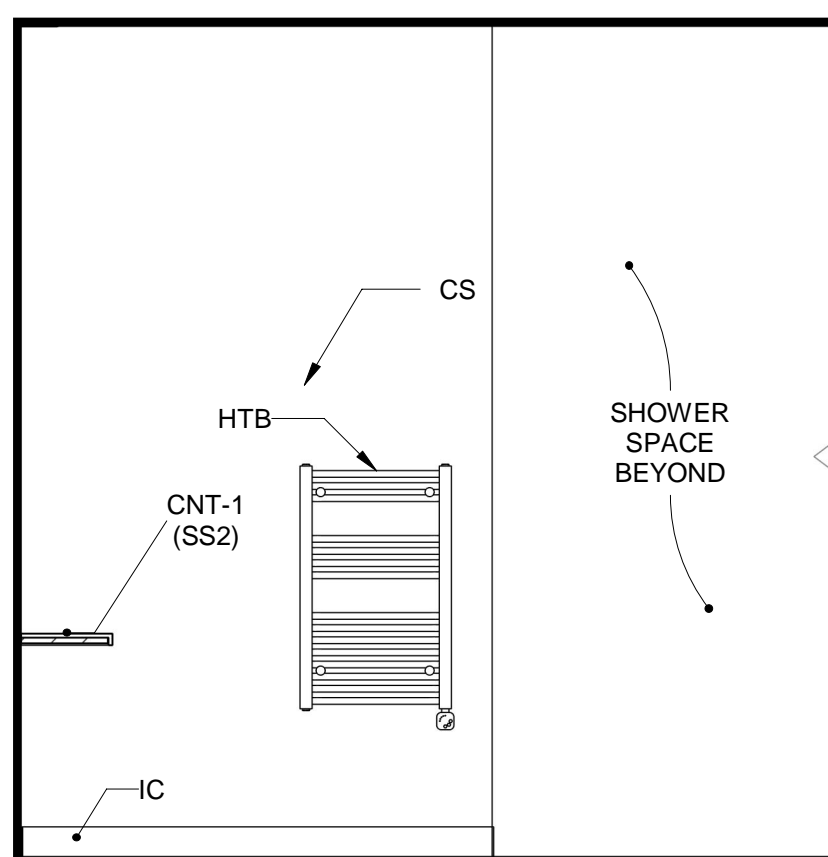

11 | INT. ELEV.- SHOWER ROOM SOUTH WALL
1:25

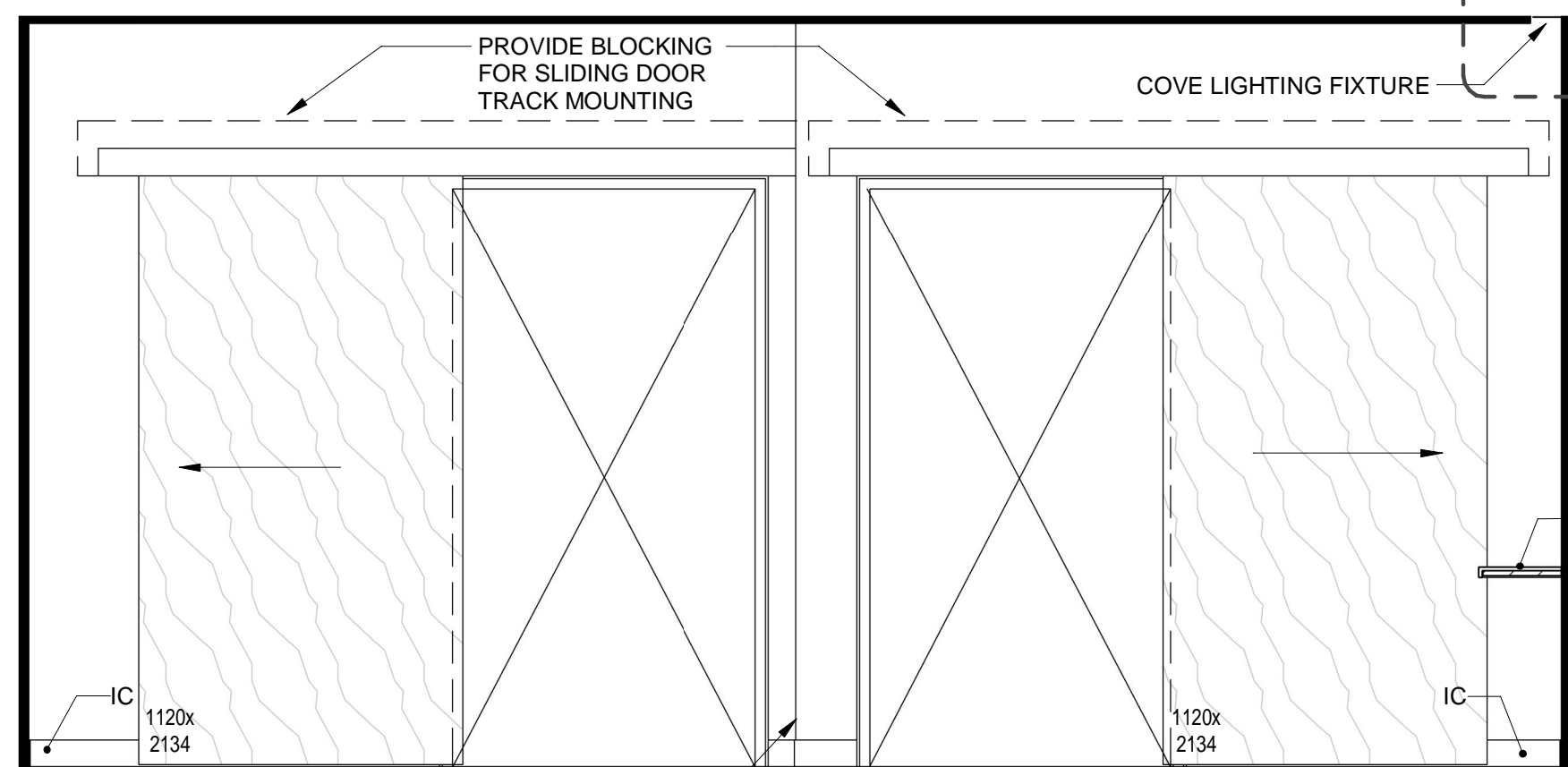

10 | INT. ELEV.- SHOWER ROOM NORTH WALL
1:25

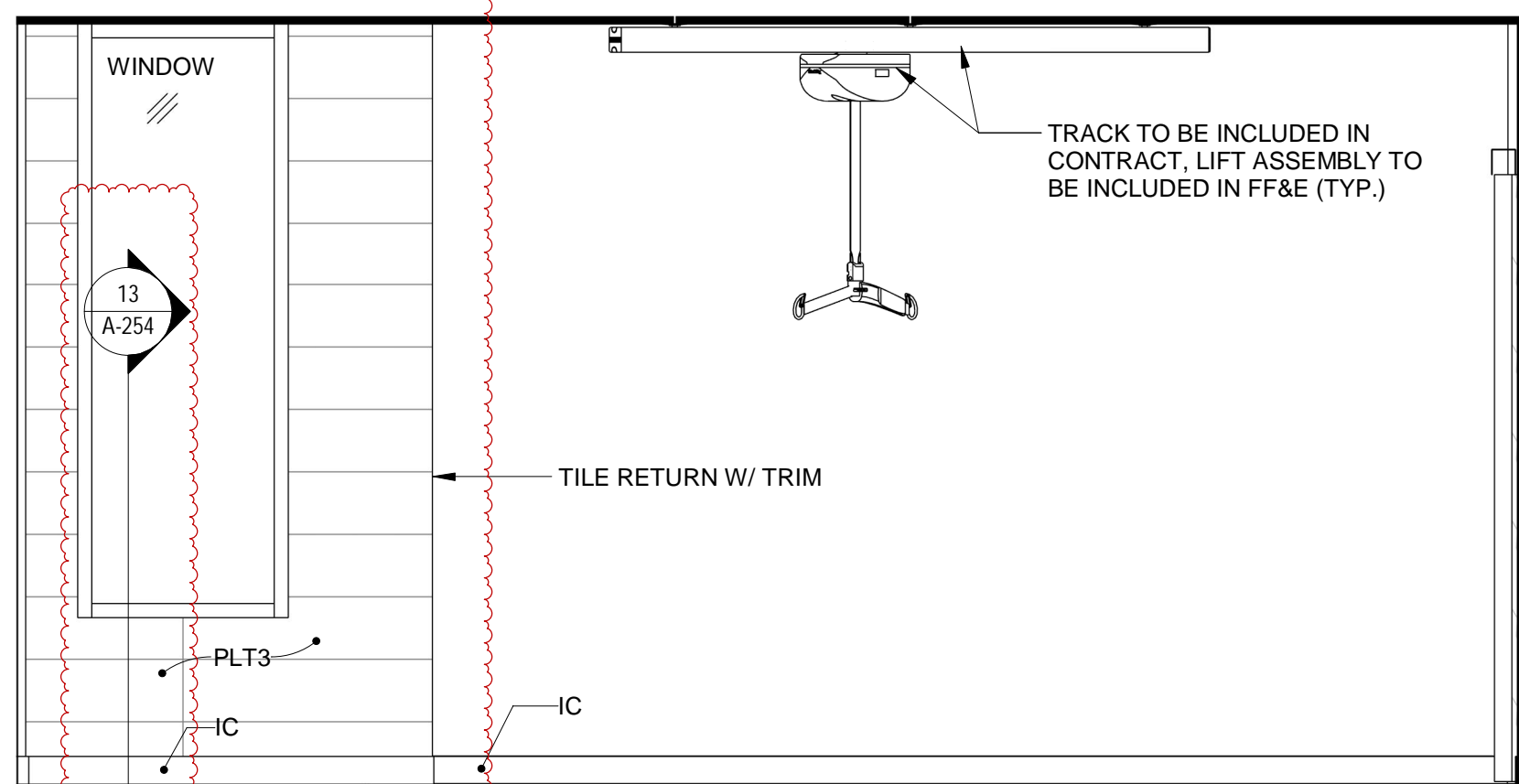

9 | INT. ELEV.- SHOWER ROOM EAST WALL
1:25

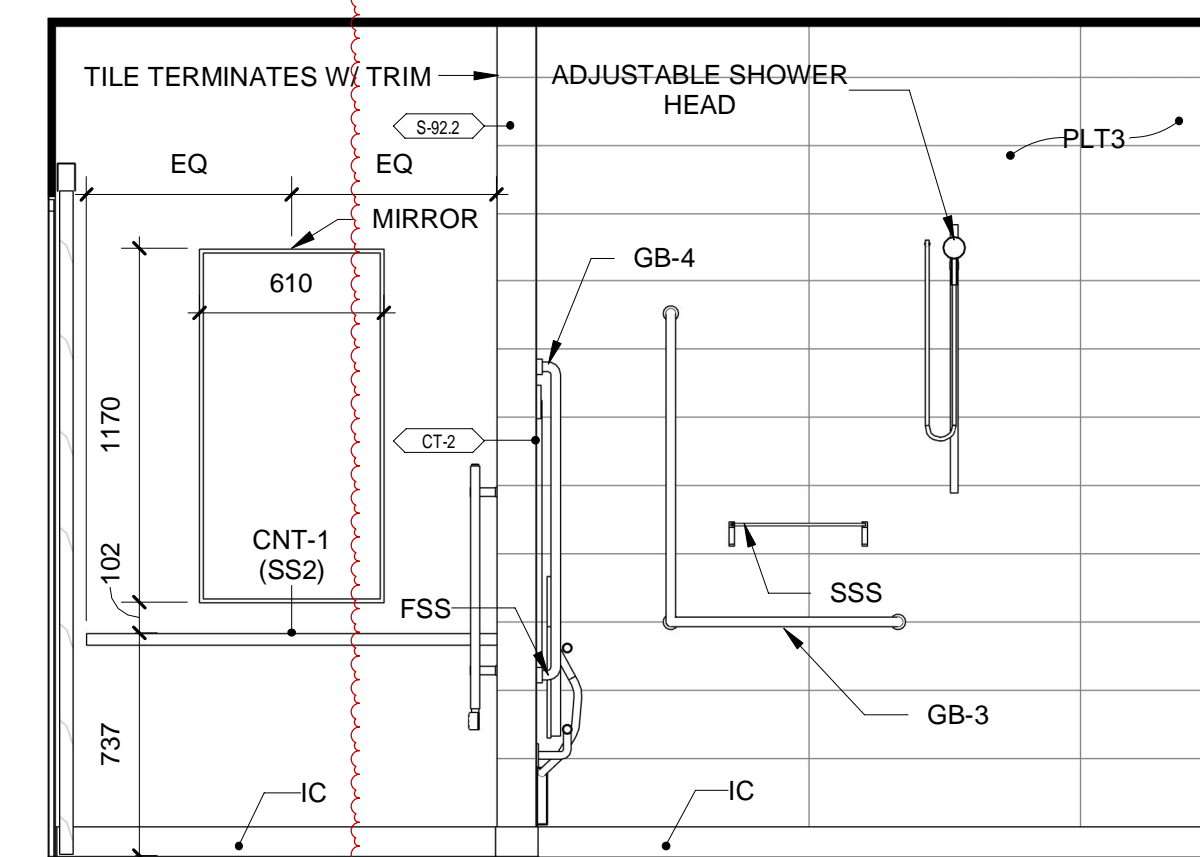

8 | INT. ELEV.- SHOWER ROOM WEST WALL
1:25

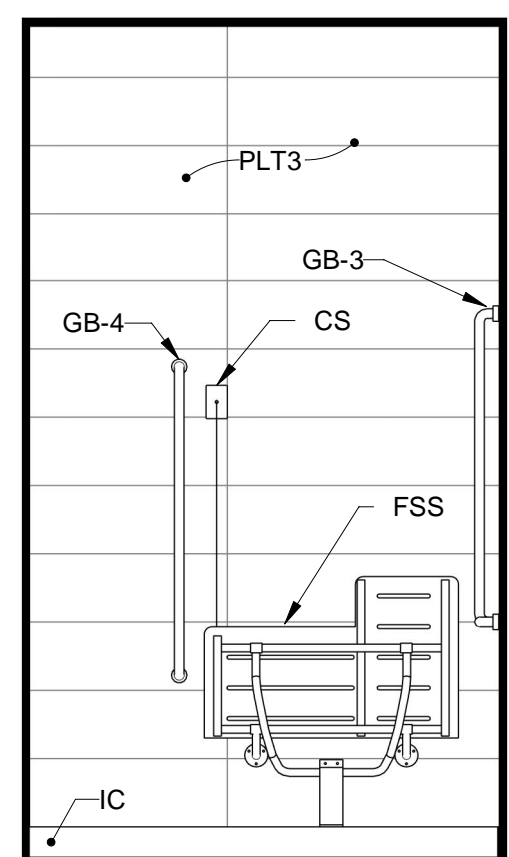

7 | INT. ELEV.- SHOWER ROOM NORTH WALL 2
1:25

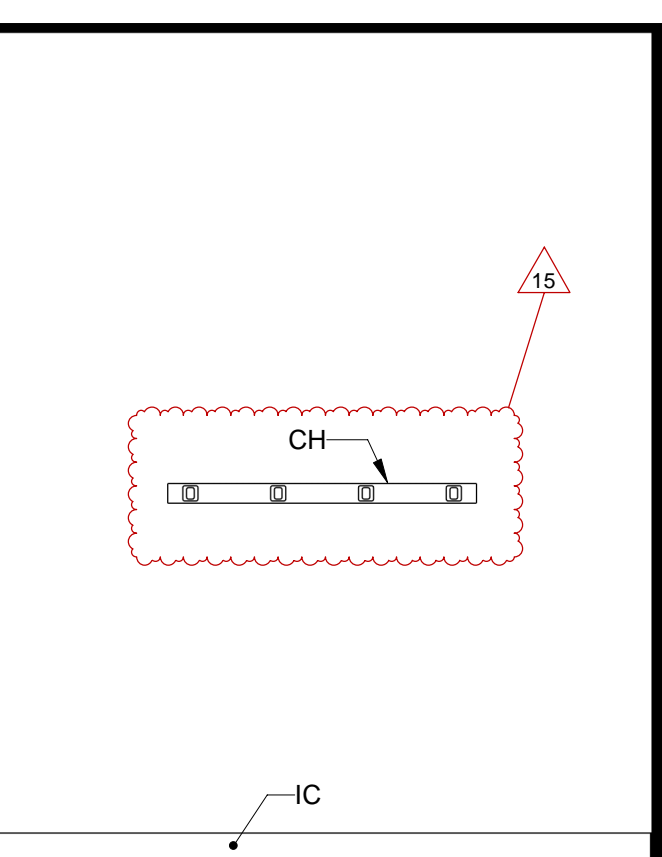

6 | INT. ELEV.- SHOWER ROOM RESIDENT WC WEST WALL
1:25

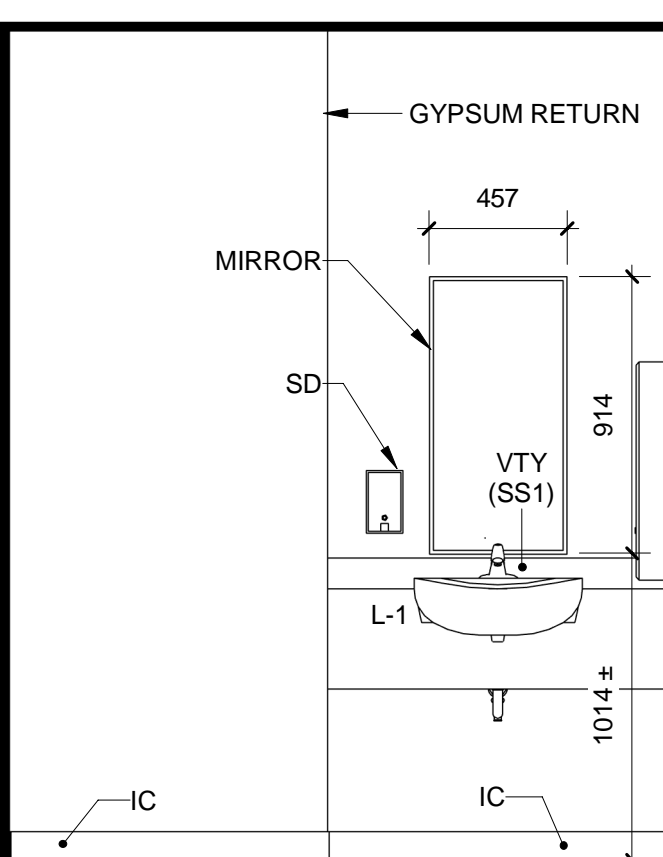

5 | INT. ELEV.- SHOWER ROOM RESIDENT WC EAST WALL
1:25

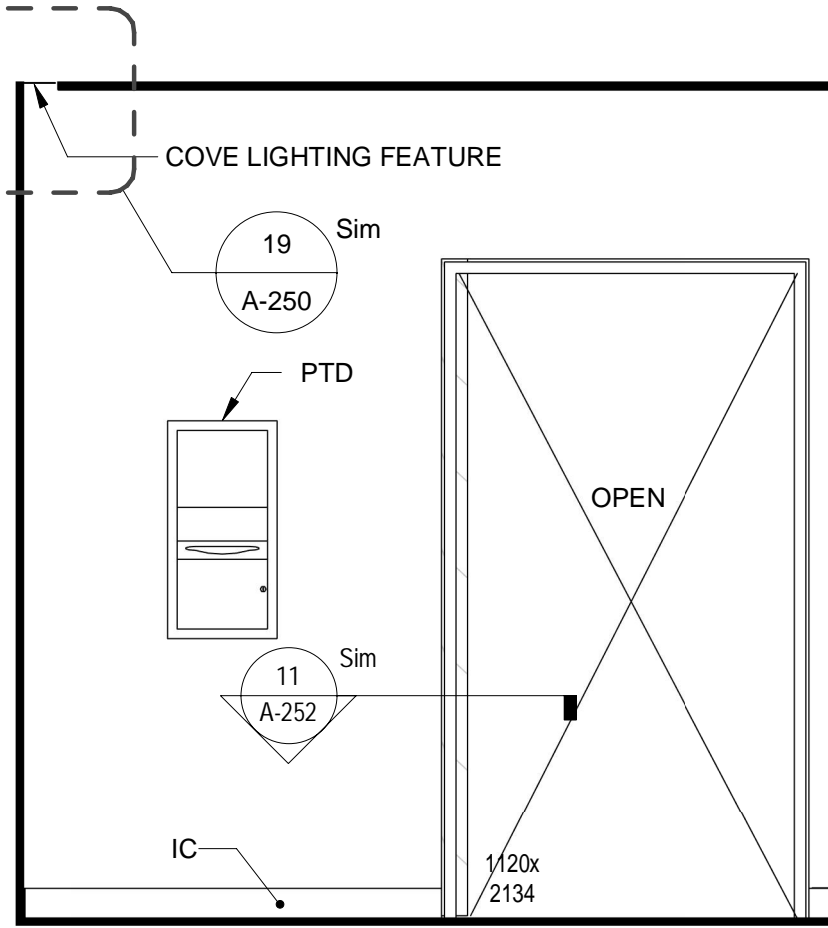

4 | INT. ELEV.- SHOWER ROOM RESIDENT WC SOUTH WALL
1:25

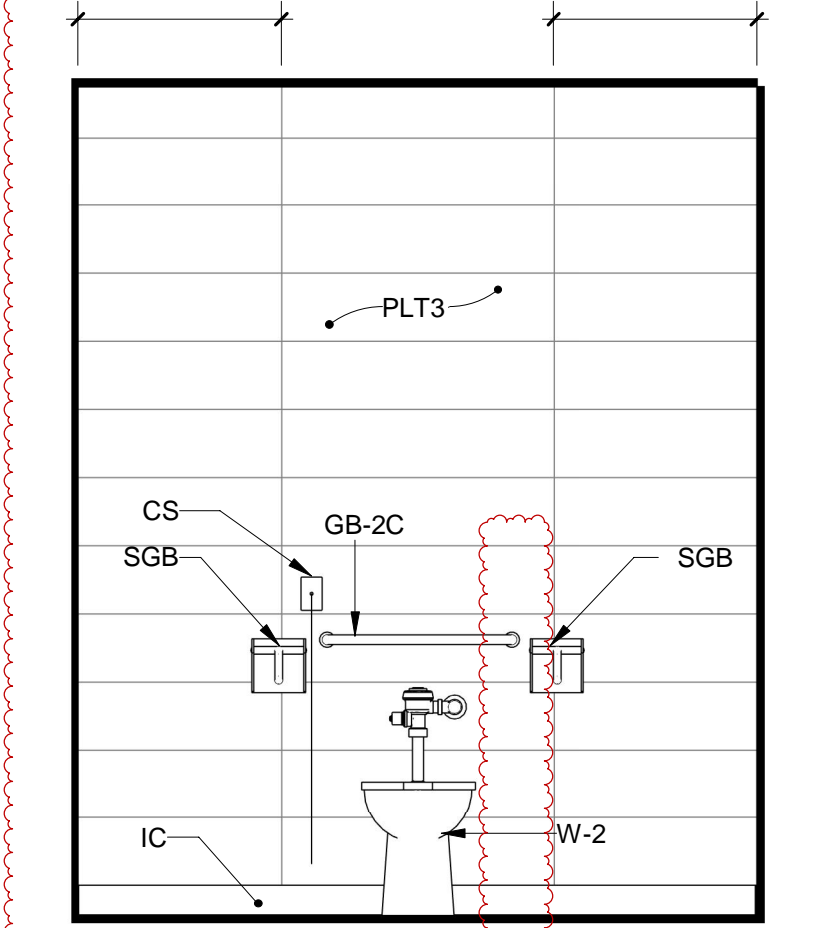

3 | INT. ELEV.- SHOWER ROOM RESIDENT WC NORTH WALL
1:25

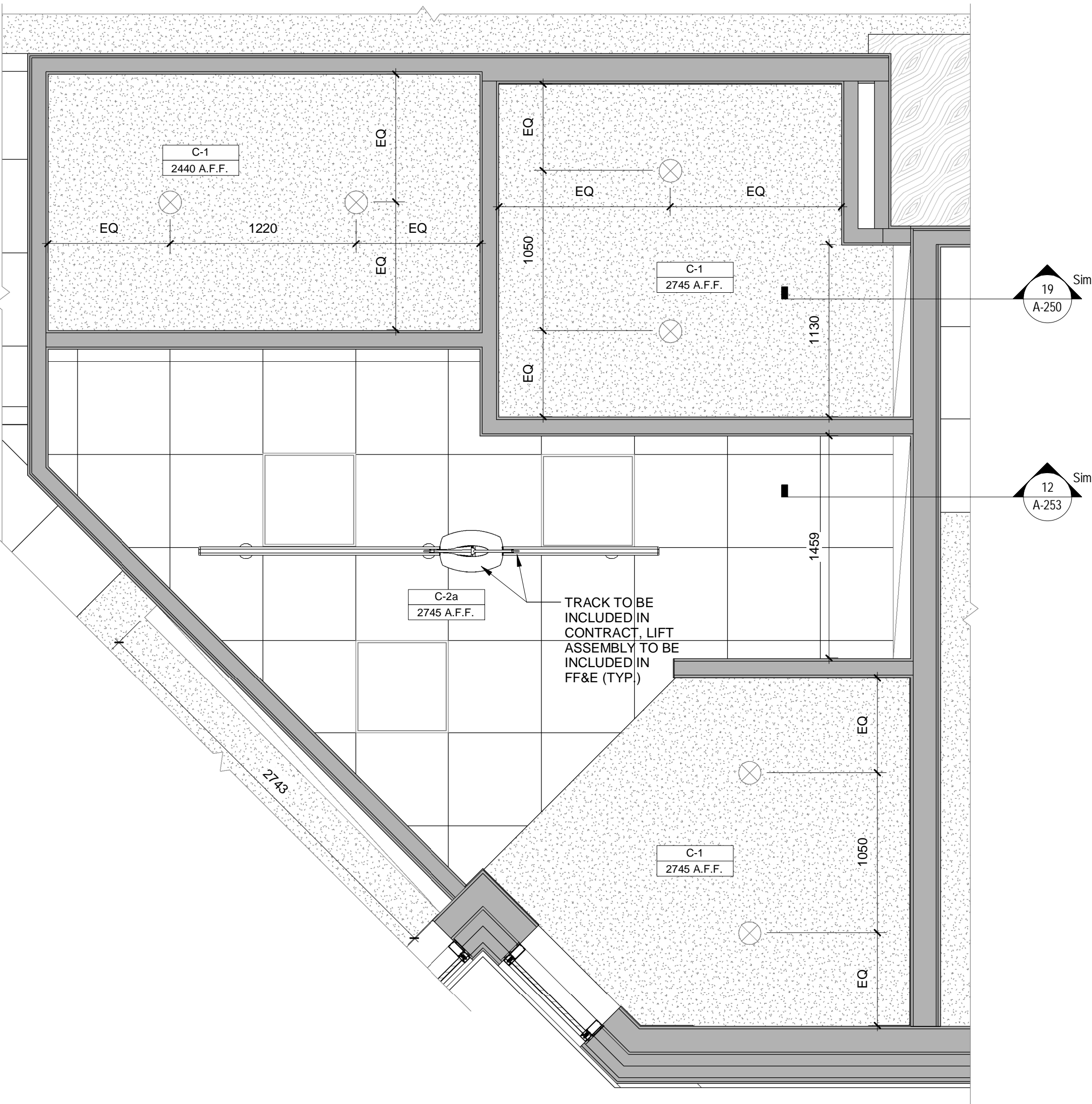

2 | ENLARGED RCP- SHOWER ROOM (TYP.)
1:25

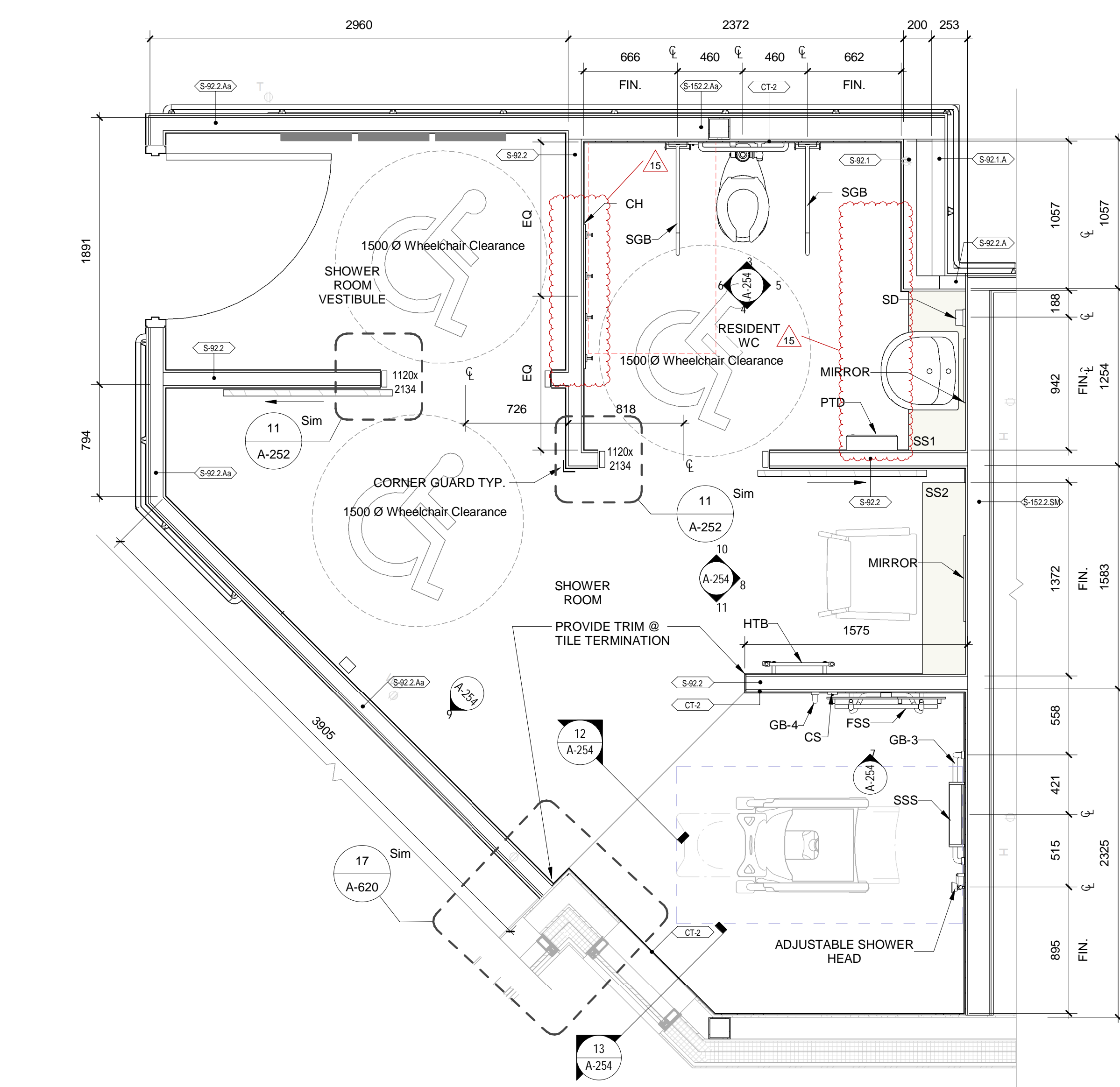

1 | ENLARGED PLAN- SHOWER ROOM (TYP.)
1:25

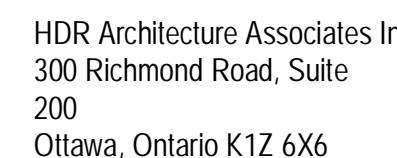

Unity Design Studio Inc.
138 Simcoe Street
Peterborough, ON K9H 2H5
705 743 3311
info@unitydesignstudio.ca

603 County Road 49, Picton,
Ontario K0K 2T0

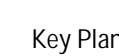

Project Manager	CH (HDR)
Project Designer	JEG (HDR)
Project Architect	JC (HDR)
Landscape Architect	BASTERFIELD
Civil Engineer	JP2G
Structural Engineer	EXP
Mechanical Engineer	JAIN
Electrical Engineer	JAIN
Plumbing Engineer	JAIN
Interior Designer	NEWCOMBE DESIGNS
Equipment Planner	BPA
Wayfinding	HDR

Sheet Reviewer	UDS
----------------	-----

MARK	DATE	DESCRIPTION
1	06/14/2024	Mol TC WD Submission
2	08/02/2024	Building Permit Submission
3	08/02/2024	Class A Estimate Submission
4	08/23/2024	Issued for Tender
5	09/19/2024	Re-Issued for Tender
6	10/07/2024	Issued for Addendum 1

Project Number	10331137
Original Issue	09/11/19

Sheet Name

ENLARGED FLOOR
PLAN - TUB ROOM

Sheet Number

A-255

Project Status
MoLTC WD Submission

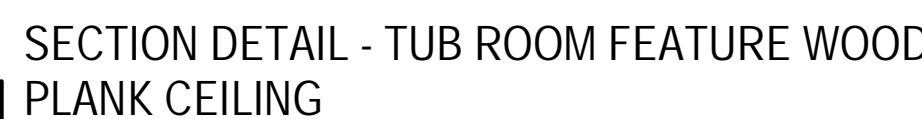

CASEWORK TAG

WIDTH

DESCRIPTION TYPE

DEPTH (BASE CABINETS, EXCEPT FOR OPEN SHELF UNITS, ARE TO FACE OF

ST	STONE
STN	STAINED
VWC	VINYL WALLCOVERING

1. ALL INTERIOR DIMENSIONS TO STUD FACE UNLESS OTHERWISE NOTED
2. FOR BATHROOM ACCESSORIES MOUNTING HEIGHTS REFER TO DRAWING A-040
3. THE CONTRACTOR IS RESPONSIBLE FOR COORDINATING ROUGH OPENING SIZE FOR ALL OPENINGS
4. PROVIDE MINIMUM 19mm PL YWOOD BACKING AT ALL WASHROOM ACCESSORIES AS REQUIRED
5. THE CONTRACTOR IS RESPONSIBLE FOR REVIEWING ALL TYPICAL DRAWINGS, DETAILS, AND SPECIFICATIONS TO ENSURE PROPER COORDINATION WITH ALL OTHERS
6. CONTRACTOR RESPONSIBLE FOR REVIEWING ALL FF PANS IN ARCHITECTURAL DRAWING SET TO COORDINATE ROOM LAYOUTS
7. REFERENCE TO BE PAINTED UNLESS OTHERWISE NOTED. REFER TO FINISH SCHEDULE.
8. ALL EQUIPMENT TO BE CONSIDERED N.I.C. UNLESS OTHERWISE NOTED
9. REFERENCE TO BE PAINTED UNLESS OTHERWISE NOTED
10. PROVIDE STRUCTURAL DRAWINGS FOR BLOCKING AND SUPPORT FOR PATIENT LIFTS

Notes:
Refer Details for mounting heights....

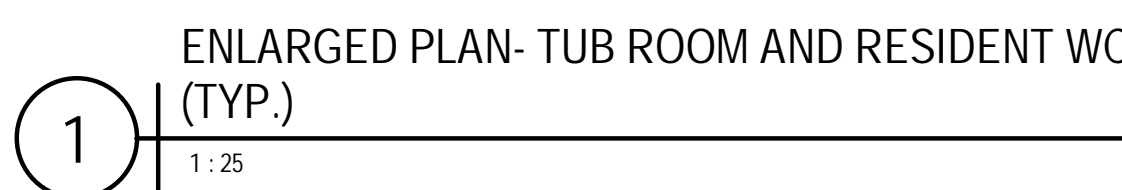
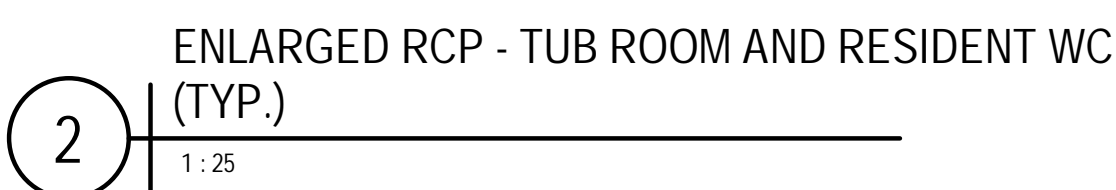
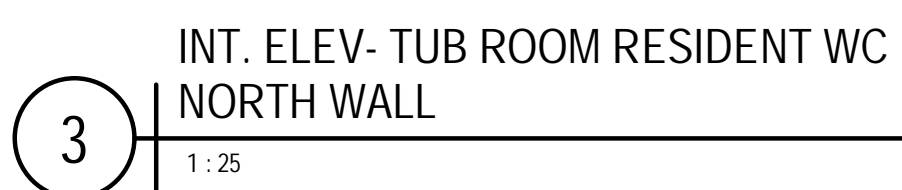
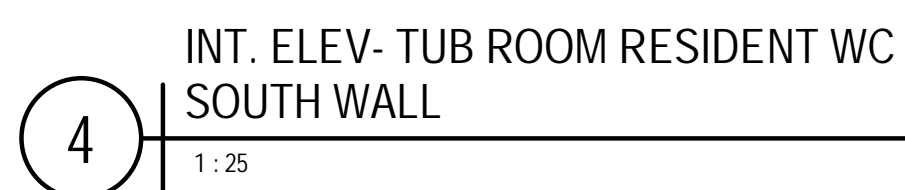
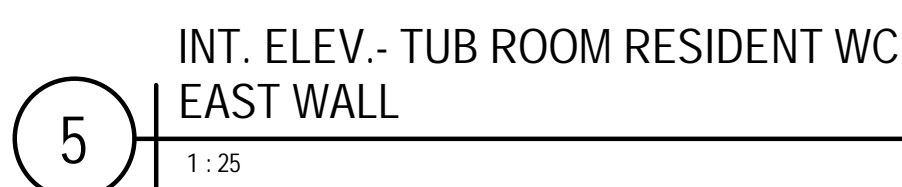
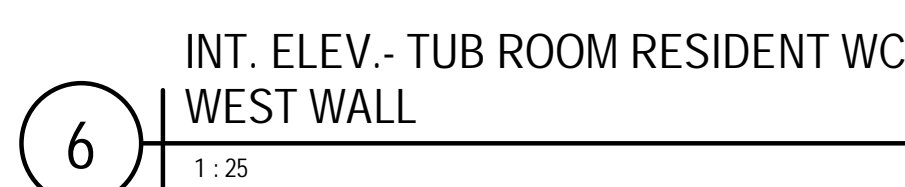
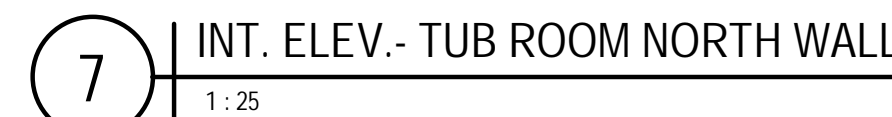
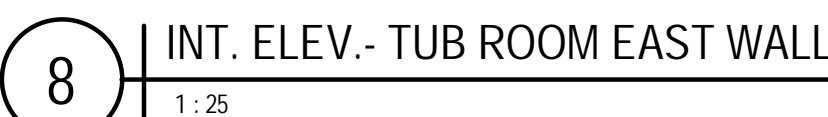
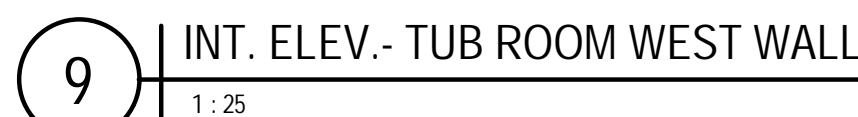
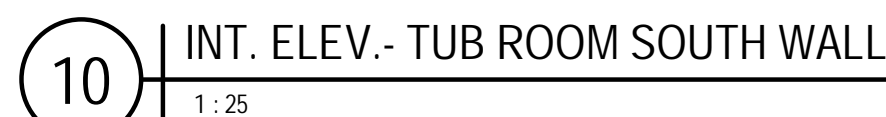

2024-10-07 14:15:45 Mr. Autodesk Doc/10331137_PFC_LTC10331134-PEC LTC Interim.dwg

11 SECTION DETAIL - STRUCTURAL GLAZING @ FLOOR & CEILING (TYP.)

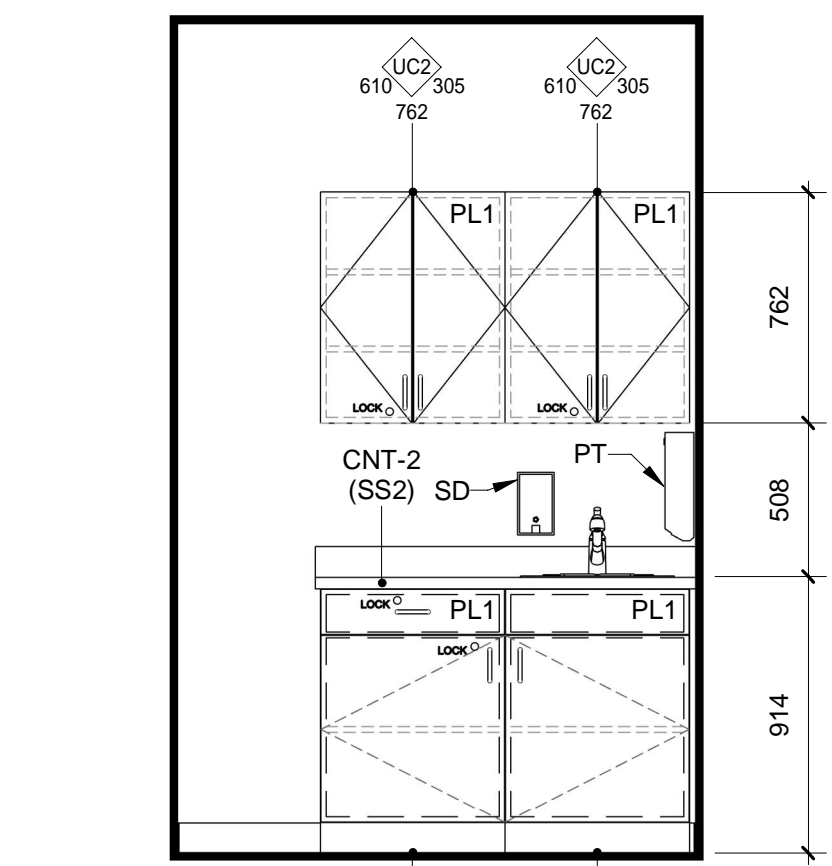

9 INT. ELEV. - CLEAN UTILITY

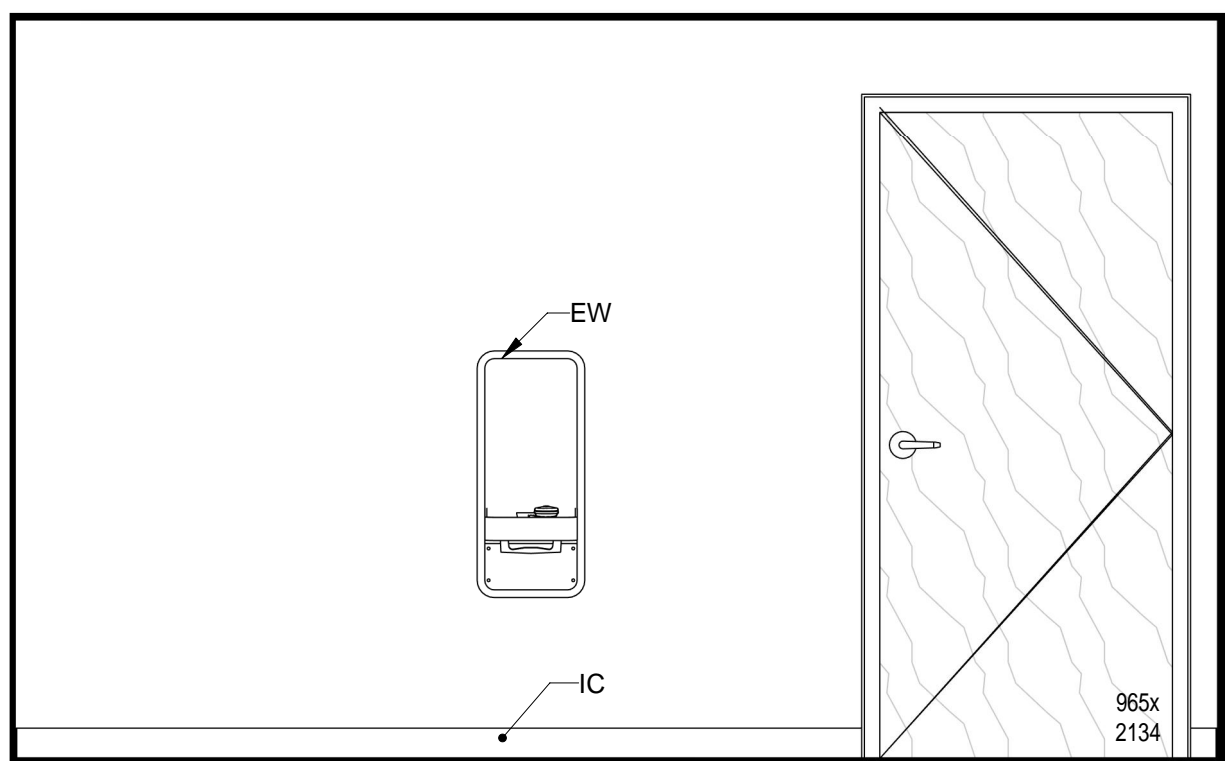

6 INT. ELEV. - MEDICATION ROOM SOUTH WALL (TYP.)

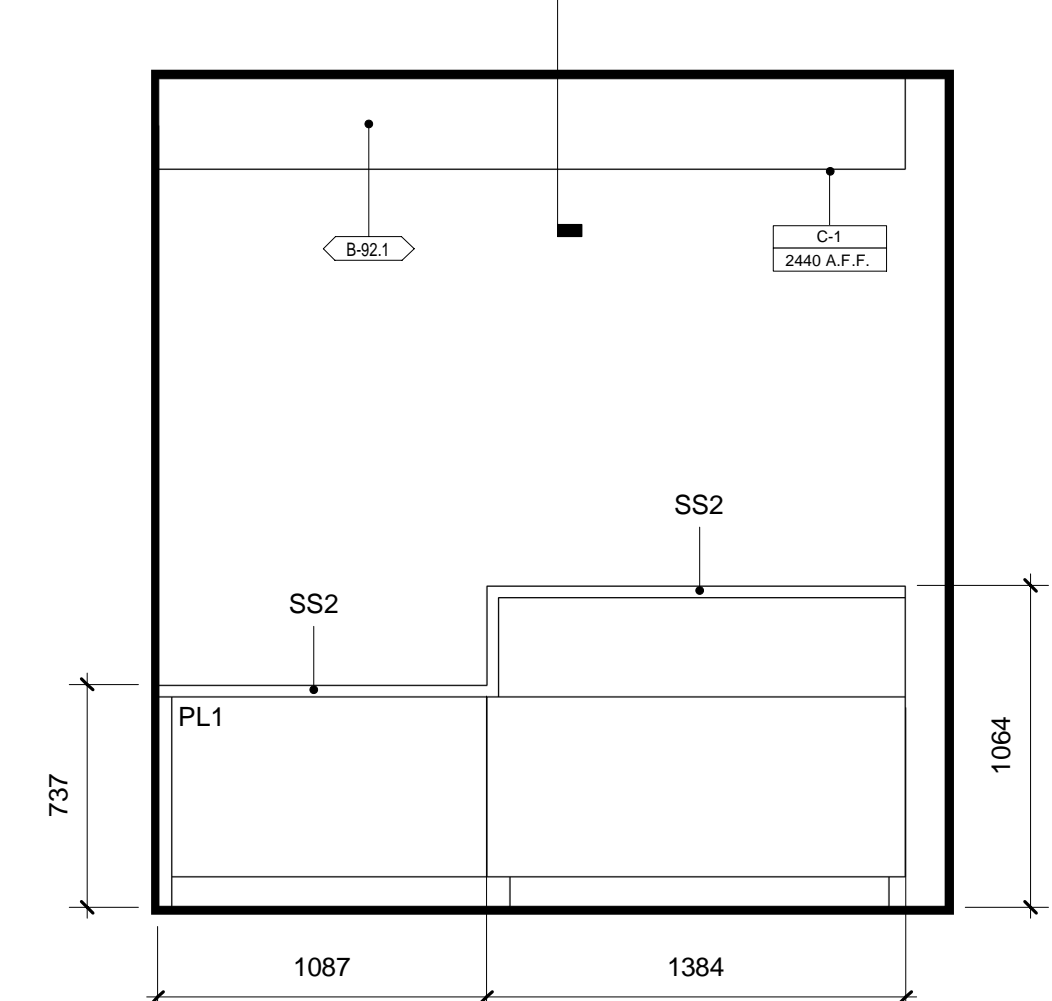

4 INT. ELEV. - CARE STATION RESIDENT SIDE

12 SECTION DETAIL - GWB BULKHEAD TO ACT (TYP.)

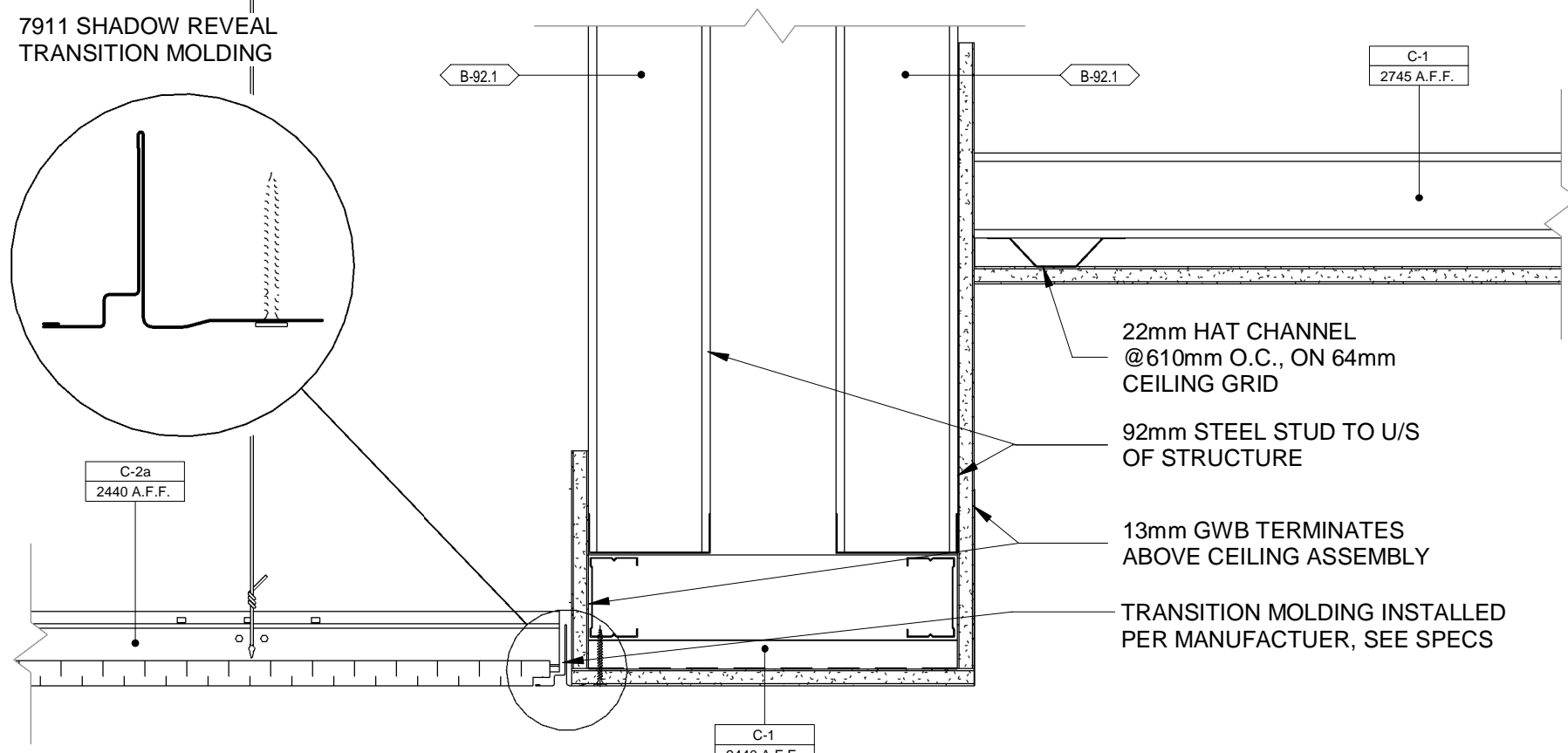

10 PLAN DETAIL - STRUCTURAL GLAZING @ JAMB (TYP.)

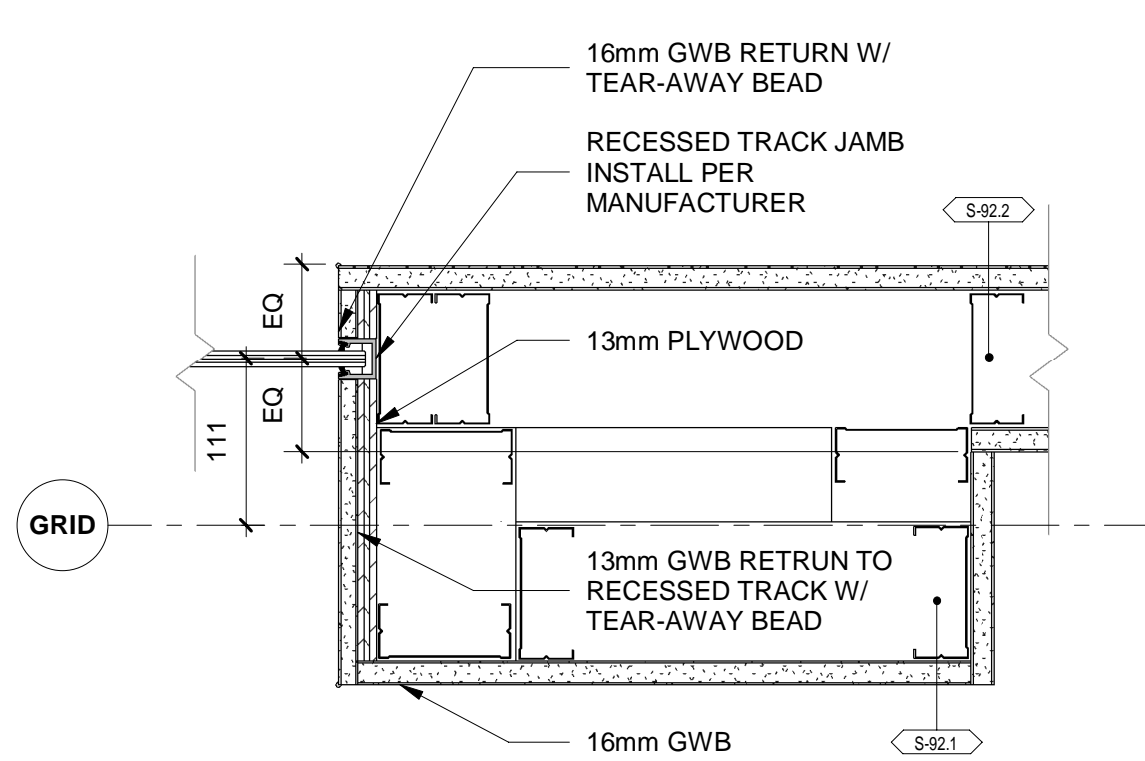

8 INT. ELEV. - SOILED UTILITY SOUTH WALL (TYP.)

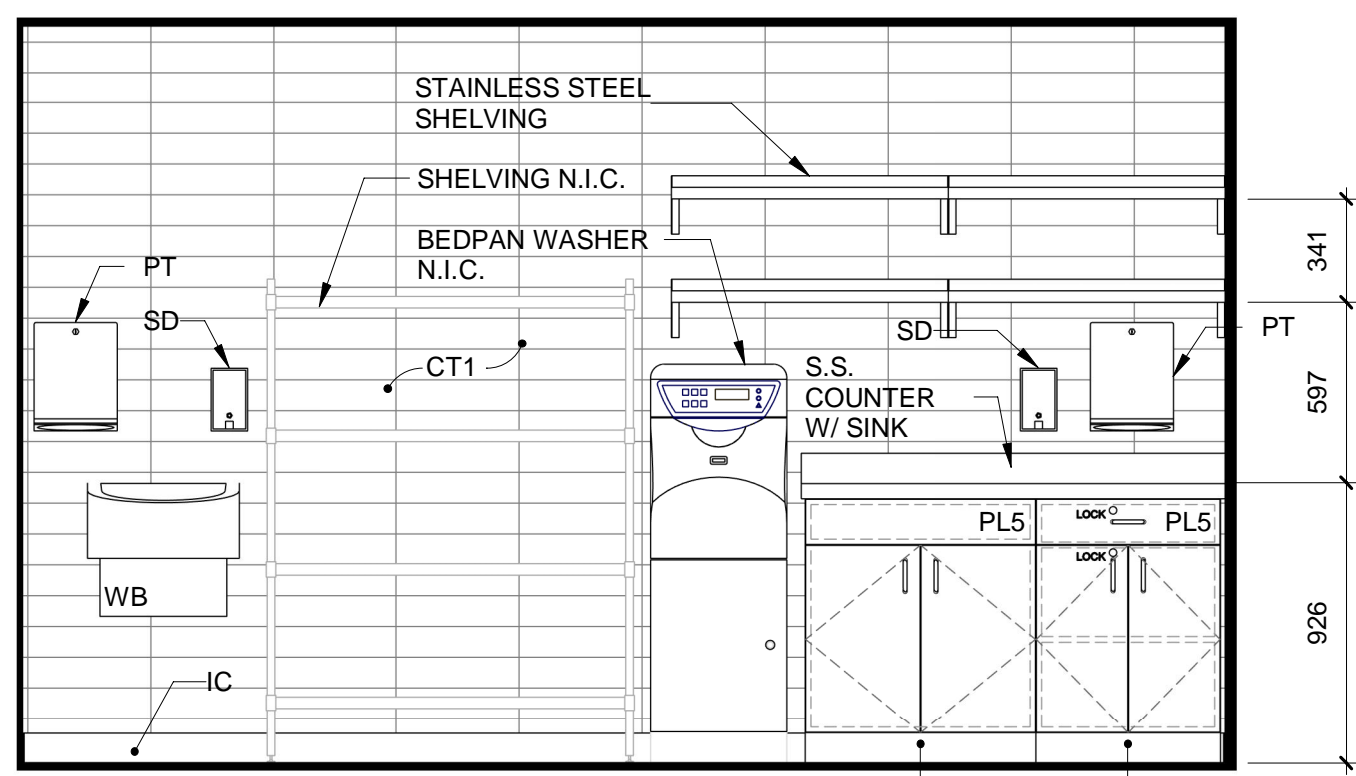

5 INT. ELEV. - MEDICATION ROOM NORTH ELEVATION

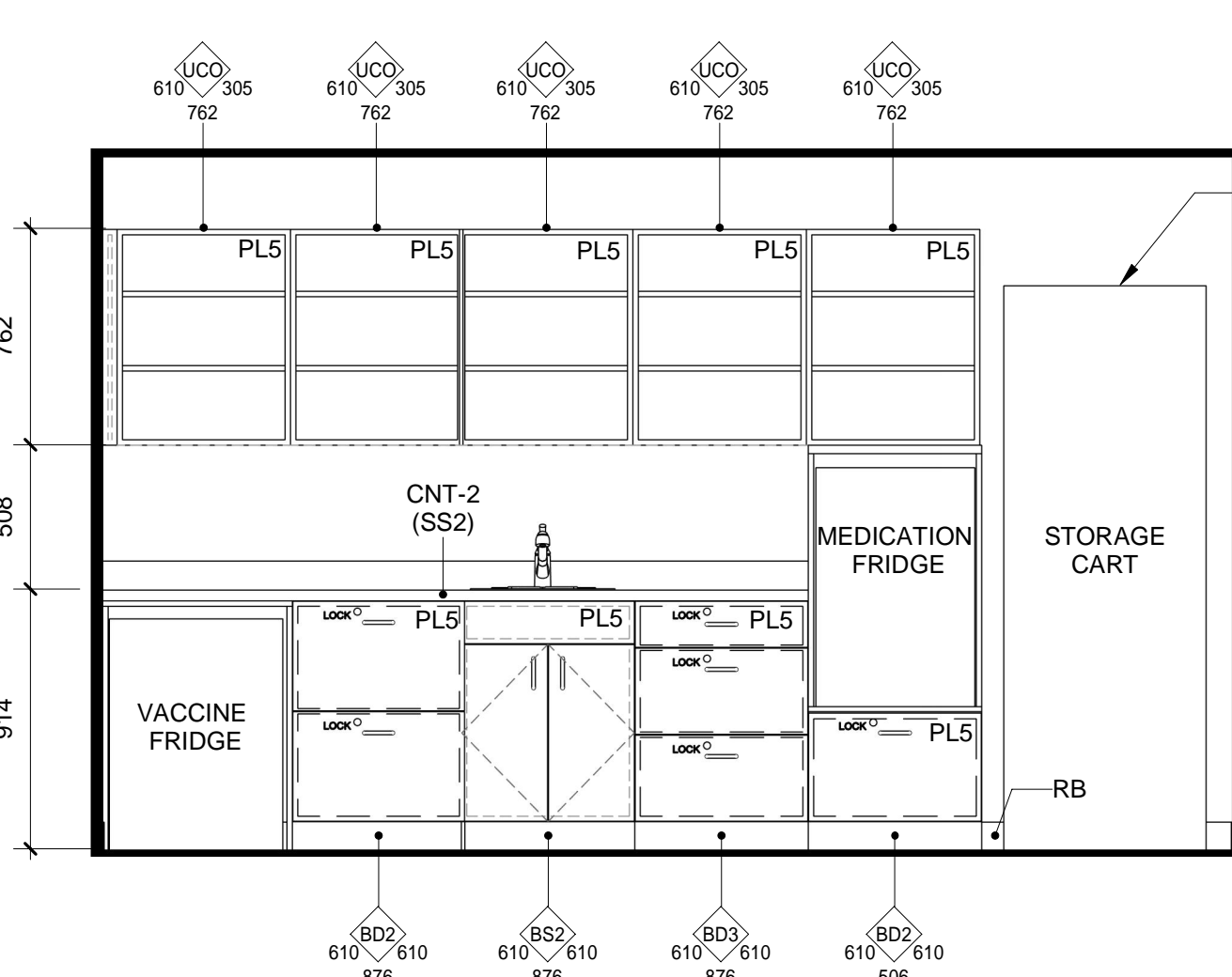

3 INT. ELEV. - CARE STATION MILLWORK

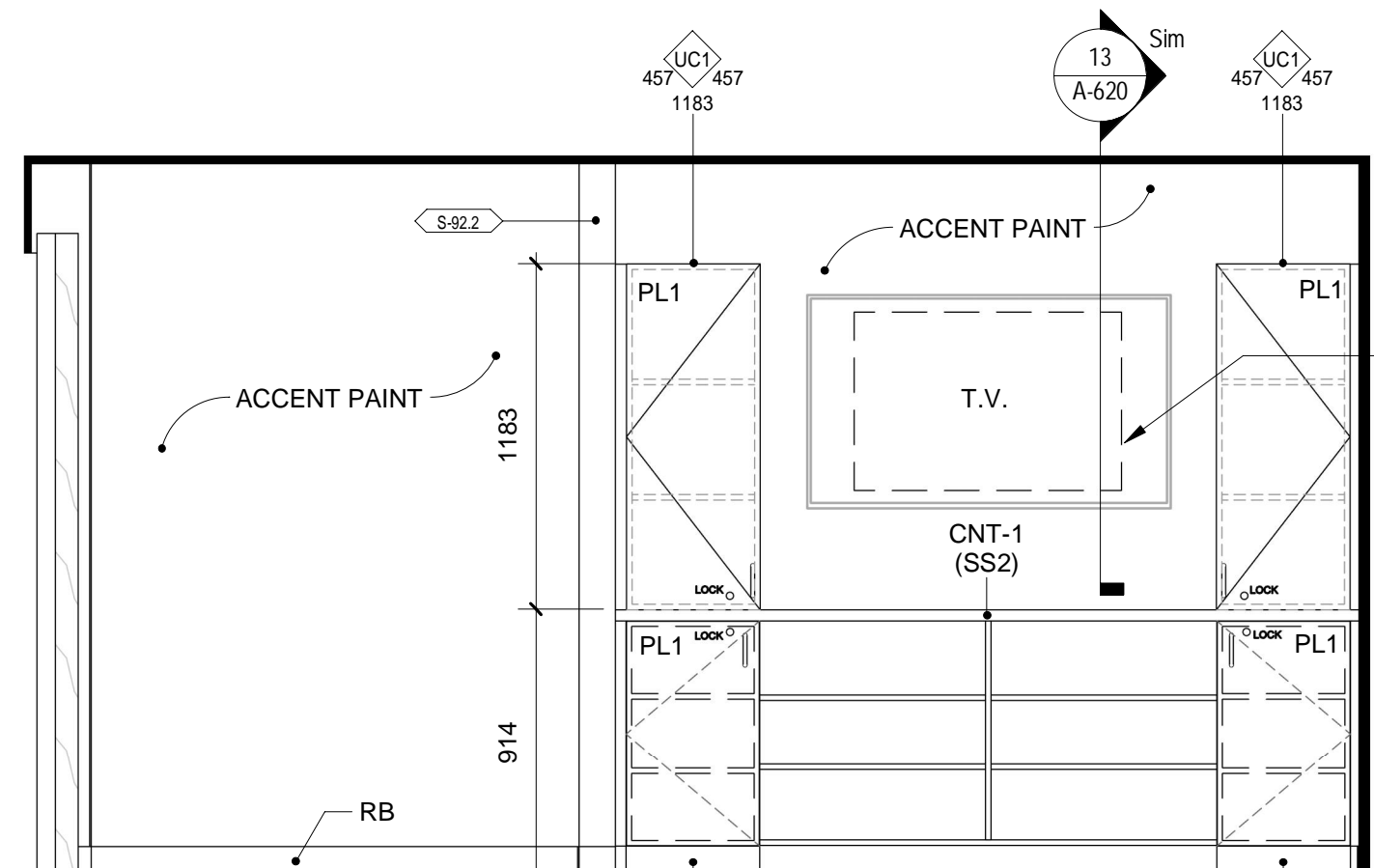

2 ENLARGED RCP - CARE STATION (TYP.)

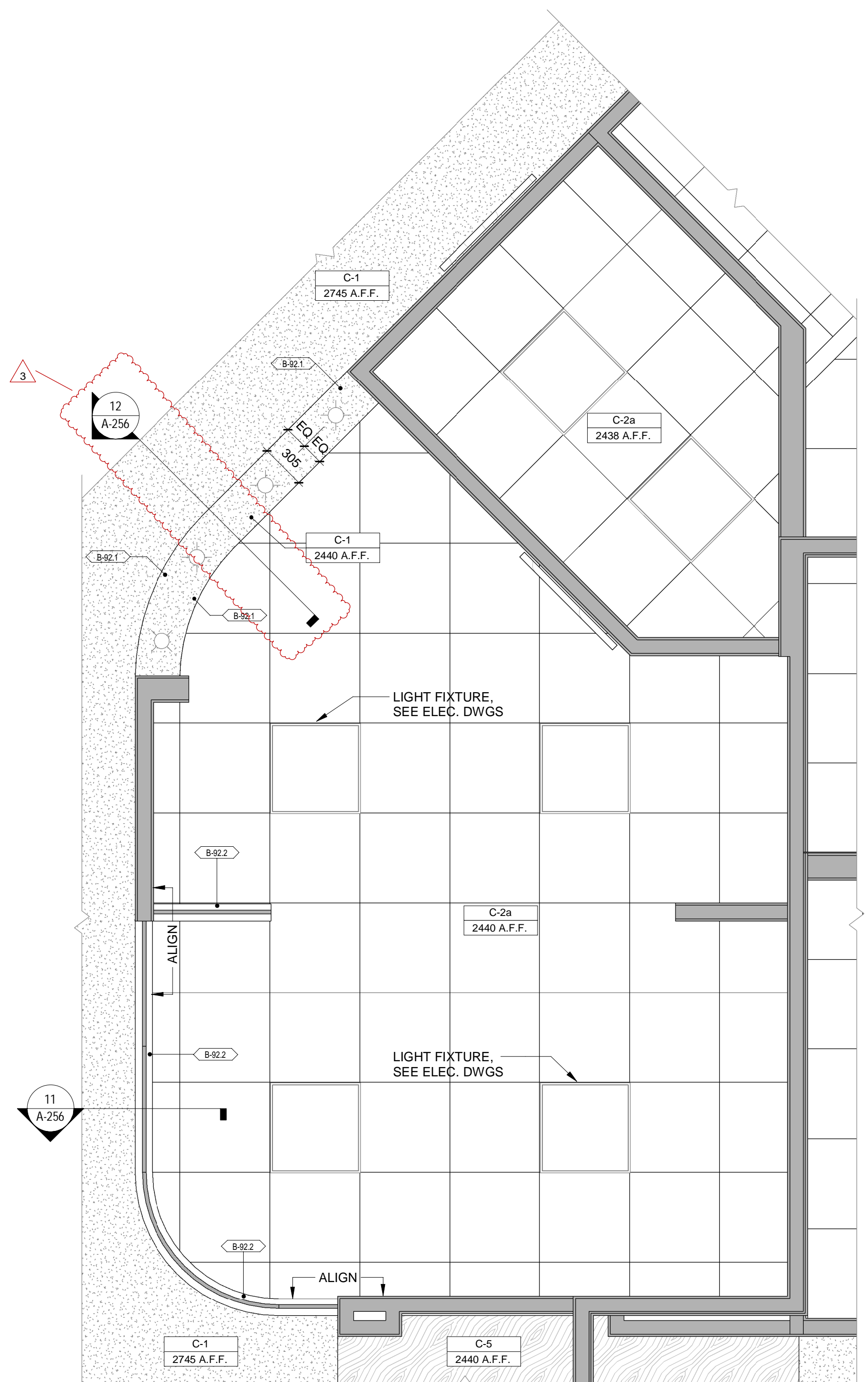

CASEWORK - CABINETS

CABINETS TYPES:

GENERAL NOTES:
1. REFER TO ARCH FLOOR PLANS FOR ROOM ORIENTATION AND ROOM AND FLOOR FINISH PLANS FOR WALL FINISH/PROTECTION.
2. PROVIDE 19mm OVERLAP AT COUNTERTOP WITH EXPOSED ENDS AT LOWER CABINET.
3. ALL PLASTIC LAMINATE TO BE P.L. UNLESS OTHERWISE NOTED.
4. ALL WALL PROTECTION EDGES TO BE CLEAR SLICED TO WALL FINISH.
5. REFER TO ALL MECHANICAL AND ELECTRICAL DRAWINGS FOR COORDINATION OF FIXTURES.
6. REFER TO ALL TYPICAL INTERIOR DETAILS PRIOR TO FABRICATION OF MILLWORK AND FINISH MATERIALS.
7. ALL EXPOSED EDGES AND SIDES OF MILLWORK TO BE FINISHED W. PLASTIC LAMINATE (P.L.) GABLE.

ID	DESCRIPTION
BC1	BASE CABINET SINGLE DOOR
BC2	BASE CABINET DOUBLE DOOR
BC4	BASE CABINET DOUBLE DOOR w. 2 DRAWERS
BC5	BASE CABINET DOUBLE DOOR w. 2 DRAWERS
BC6	BASE CABINET CORNER LINEAR
BCO	BASE CABINET OPEN
BD2	BASE CABINET 2 DRAWERS
BD3	BASE CABINET 3 DRAWERS
BD4	BASE CABINET 4 DRAWERS
BDS	BASE CABINET 2 DRAWERS w. 2 DRAWERS
BS1	BASE CABINET SINGLE DOOR w. SINK
BS2	BASE CABINET DOUBLE DOOR w. SINK
CNT-1	COUNTER TOP
CNT-1L	COUNTER TOP
CNT-2	COUNTER TOP w. SINK
CNT-2L	COUNTER TOP w. SINK
CNT-W	COUNTERTOP
F	FILLER PANEL
TC1	TALL CABINET SINGLE DOOR
TC4	TALL CABINET FOUR DOOR
TCO	TALL CABINET OPEN
UC1	UPPER CABINET SINGLE DOOR
UC2	UPPER CABINET DOUBLE DOORS
UCO	UPPER CABINET OPEN SHELVES
UF	UPPER CABINET FILLER
VTY	VANITY

FINISH LEGEND

ID	DESCRIPTION
CT	CERAMIC TILE
EPT	EPOXY PAINT COLOUR
EPF	EPOXY POURED FLOOR
GLT	GLASS TILE
IC	INTERIOR COVE BASE
LVT	LUXURY VINYL TILE
PLT	PORCELAIN TILE
PT	PAINT
RB	RESILIENT BASE
RSF	RESILIENT SHEET FLOORING
SC	SEALED CONCRETE
SS	SOLID SURFACE
ST	STONE
STN	STAINED
VWG	VINYL WALLCOVERING
WB	SOLID WOOD BASE
WP	WALL PROTECTION
FLR	FIBREGLASS REINFORCED FACTORY FINISH

ENLARGED PLANS GENERAL NOTES

1. ALL INTERIOR DIMENSIONS TO STUD FACE UNLESS OTHERWISE NOTED
2. FOR BATHROOM ACCESSORIES MOUNTING HEIGHTS REFER TO DRAWING A-560
3. THE CONTRACTOR IS RESPONSIBLE FOR COORDINATING ROUGH OPENING SIZE FOR ALL OPENINGS
4. PROVIDE MINIMUM 19mm PLYWOOD BACKING AT ALL WASHROOM ACCESSORIES AS REQUIRED.
5. THE CONTRACTOR IS RESPONSIBLE FOR REVIEWING ALL TYPICAL DRAWINGS, DETAILS, AND SPECIFICATIONS TO ENSURE PROPER COORDINATION WITH ALL DISCIPLINES
6. CONTRACTOR RESPONSIBLE FOR REVIEWING ALL PFE PLANS IN ARCHITECTURAL DRAWING SET TO COORDINATE ROOM LAYOUTS.
7. ALL GYPSUM TO BE PAINTED UNLESS OTHERWISE NOTED. REFER TO FINISH SCHEDULE
8. ALL EQUIPMENT TO BE CONSIDERED N.I.C. UNLESS OTHERWISE NOTED
9. REFER TO STRUCTURAL DRAWINGS FOR BLOCKING AND SUPPORT FOR PATIENT LIFTS

WASHROOM ACCESSORIES

ID	DESCRIPTION	REMARKS
ACS	ADULT CHANGE STATION	
CH	COAT HOOK	
FSS	FOLDING SHOWER SEAT	
GB-1	762x762 L-SHAPE GRAB BAR	
GB-2C	610mm HORIZONTAL GRAB BAR	
GB-3	762x1016mm L-SHAPE GRAB BAR	
GB-4	1067mm VERTICAL GRAB BAR	
HTB	HEATED TOWEL BAR	
MIR	WALL MOUNTED MIRROR	REFER TO ELEVATIONS FOR DIMENSIONS
PT	SURFACE MOUNTED PAPER TOWEL DISPENSER	
PTD	SURFACE MOUNTED PAPER TOWEL DISPENSER AND WASTE RECEPTACLE	
SD	SURFACE MOUNTED SOAP DISPENSER, REFER TO 5/A-607	
SGB	SWING UP GRAB BAR	
SND	SURFACE MOUNTED SANITARY NAPKIN DISPOSAL, REFER TO 5/A-607	
SSS	457x100mm SURFACE MOUNTED SHELF	
TPD	SURFACE MOUNTED MULTI-ROLL TOILET TISSUE DISPENSER, REFER TO 5/A-607	

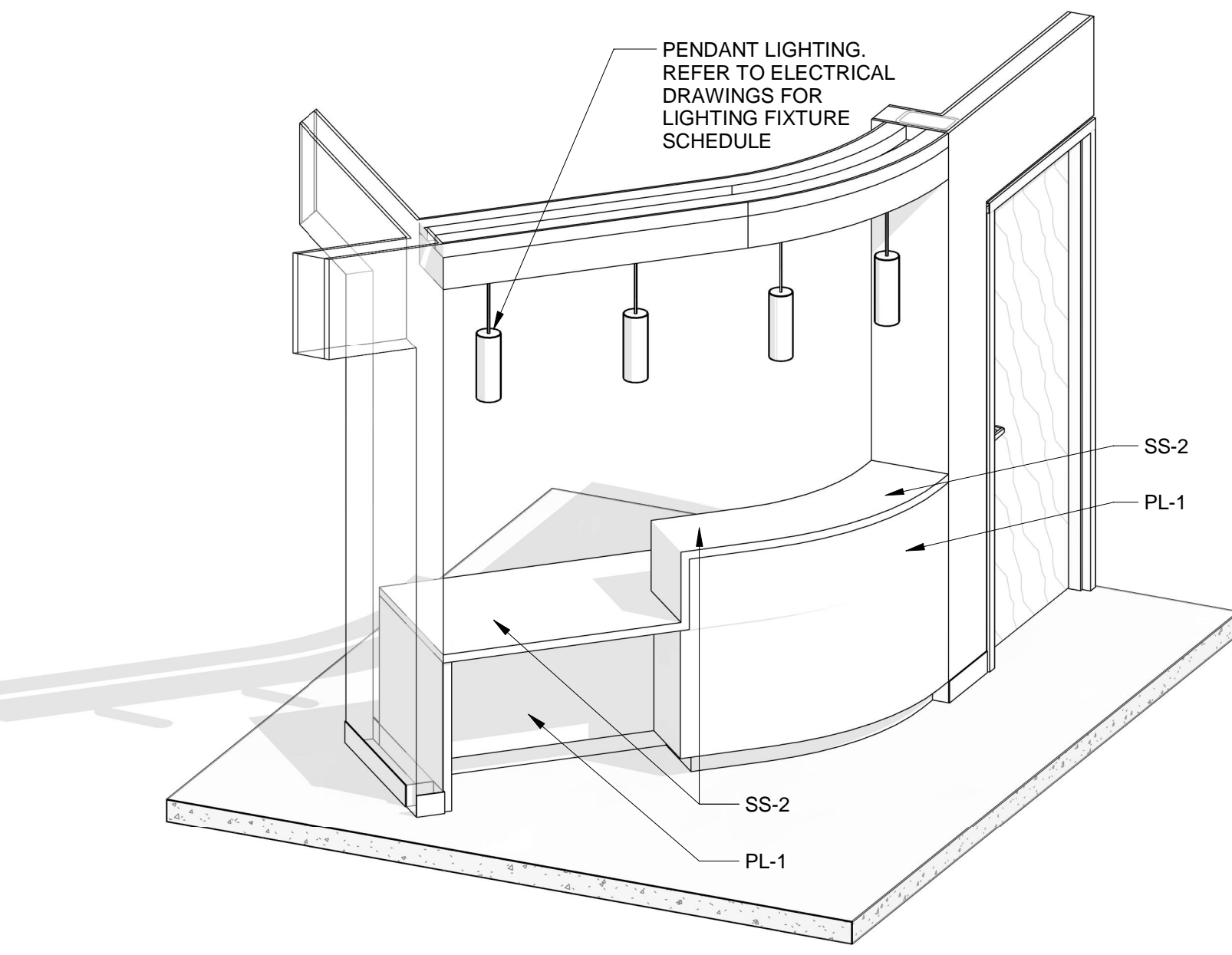

7 3D AXO - CARE CENTRE RECEPTION DESK

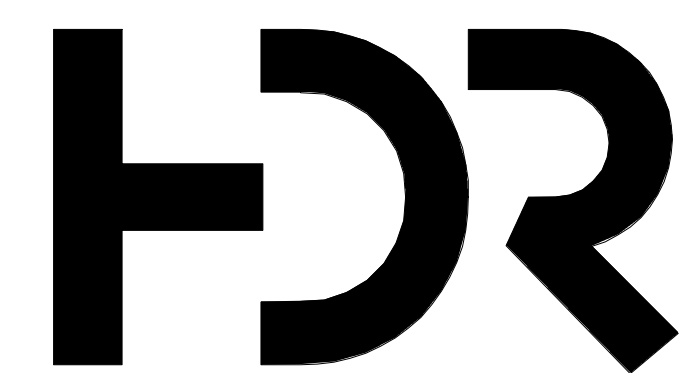

HDR Architecture Associates Inc.
300 Richmond Road, Suite
200
Ottawa, Ontario K1Z 6x6



Unity Design Studio Inc.
138 Simcoe Street
Peterborough, ON K9H 2H5
705 743 3311
info@unitydesignstudio.ca

PEC LONG TERM CARE DEVELOPMENT

603 County Road 49, Picton,
Ontario K0K 2T0



Key Plan

Project Manager	CH (HDR)
Project Designer	JEG (HDR)
Project Architect	JC (HDR)
Landscape Architect	BASTENFELD
Civil Engineer	JPOC
Structural Engineer	EXP
Mechanical Engineer	JAIN
Electrical Engineer	JAIN
Plumbing Engineer	JAIN
Interior Designer	NEWMAN DESIGNS
Equipment Planner	BPA
Wayfinding	HDR

Sheet Reviewer

MARK	DATE	DESCRIPTION
1	06/10/2024	M&LC WD Submission
2	08/02/2024	Building Permit Submission
3	08/02/2024	Class A Estimate Submission
4	08/23/2024	Issued for Tender
5	09/19/2024	Re-Issued for Tender
6	10/07/2024	Issued for Addendum 1

Project Number
Original Issue

10331137
0911119

Sheet Name

ENLARGED FLOOR PLAN - CARE STATION

Sheet Number

A-256

Project Status
Mo.LC WD Submission



603 County Road 49, Picton,
Ontario K0K 2T0



Key Plan

Project Manager	CH (HDR)
Project Designer	JEG (HDR)
Project Architect	JC (HDR)
Landscape Architect	BASTERFIELD
Civil Engineer	JP2G
Structural Engineer	EXP
Mechanical Engineer	JAIN
Electrical Engineer	JAIN
Plumbing Engineer	JAIN
Interior Designer	NEWCOMBE DESIGNS
Equipment Planner	BPA
Wayfinding	HDR

Sheet Reviewer	UDS
----------------	-----

MARK	DATE	DESCRIPTION
1	06/14/2024	MoLTC WD Submission
2	08/02/2024	Building Permit Submission
3	08/02/2024	Class A Estimate Submission
4	08/23/2024	Issued for Tender
5	09/19/2024	Re-Issued for Tender
6	10/07/2024	Issued for Addendum 1

Project Number	10331137
Original Issue	09/11/19

Sheet Name

ENLARGED FLOOR PLAN - STAFF WASHROOMS AND SHOWER

Sheet Number

A-257

Project Status
MoLTC WD Submission

ENLARGED PLANS GENERAL NOTES

1. ALL INTERIOR DIMENSIONS TO STUD FACE UNLESS OTHERWISE NOTED
2. FOR BATHROOM ACCESSORIES MOUNTING HEIGHTS REFER TO DRAWING A-401
3. THE CONTRACTOR IS RESPONSIBLE FOR COORDINATING ROUGH OPENING SIZE FOR ALL OPENINGS
4. PROVIDE MINIMUM 19mm PL YWOOD BACKING AT ALL WASHROOM ACCESSORIES AS REQUIRED
5. THE CONTRACTOR IS RESPONSIBLE FOR REVIEWING ALL TYPICAL DRAWINGS, DETAILS, AND SPECIFICATIONS TO ENSURE PROPER COORDINATION WITH ALL REQUIREMENTS
6. CONTRACTOR RESPONSIBLE FOR REVIEWING ALL FF PANS IN ARCHITECTURAL DRAWING SET TO COORDINATE ROOM LAYOUTS
7. ALL WALLS TO BE PAINTED UNLESS OTHERWISE NOTED. REFER TO FINISH SCHEDULE.
8. ALL EQUIPMENT TO BE CONSIDERED N.I.C. UNLESS OTHERWISE NOTED
9. REFER TO ARCHITECTURAL DRAWINGS FOR BLOCKING AND SUPPORT FOR PATIENT LIFTS

WASHROOM ACCESSORIES

Notes: Refer Details for mounting heights.....		DESCRIPTION	REMARKS
ACS	ADULT CHANGE STATION		
CH	COAT-HOOK		
FSS	FOLDING SHOWER SEAT		
GB-1	762x762 L-SHAPE GRAB BAR		
GB-2C	610mm HORIZONTAL GRAB BAR		
GB-3	762x1916mm L-SHAPE GRAB BAR		
GB-4	1067mm VERTICAL GRAB BAR		
HTB	HEATED TOWEL BAR		
MIRROR	WALL MOUNTED MIRROR		REFER TO ELEVATIONS FOR DIMENSIONS
PT	SURFACE-MOUNTED PAPER TOWEL DISPENSER		
SD	SURFACE-MOUNTED PAPER TOWEL DISPENSER AND WASTE RECEPTACLE		
SD	SURFACE-MOUNTED SOAP DISPENSER. REFER TO 5/A-607		
STB	STANDING UP GRAB BAR		
SND	SURFACE-MOUNTED SANITARY NAPKIN DISPOSAL. REFER TO 5/A-607		
SSS	48"x10mm SURFACE MOUNTED SHELF		
TPD	SURFACE-MOUNTED WALL-HUNG TOILET TISSUE DISPENSER. REFER TO 5/A-607		

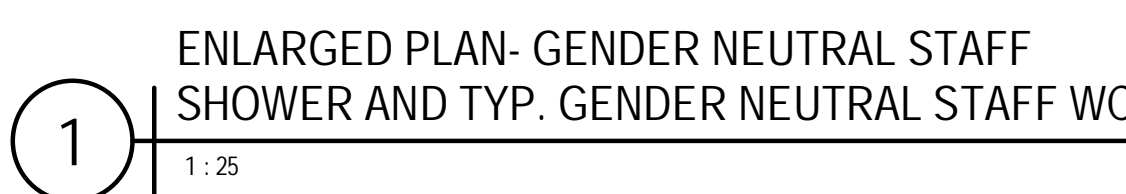
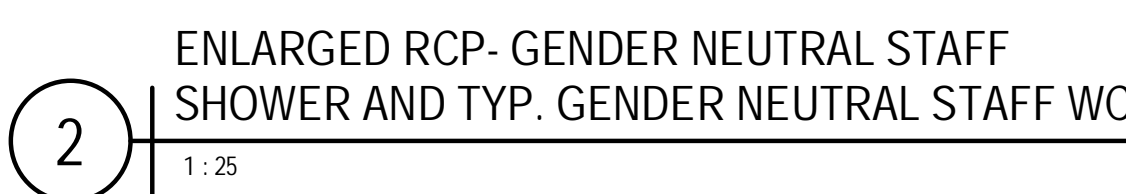
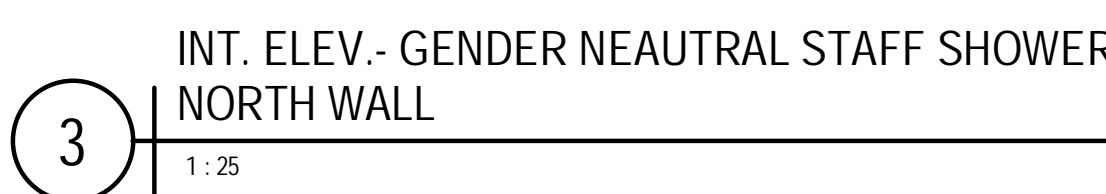
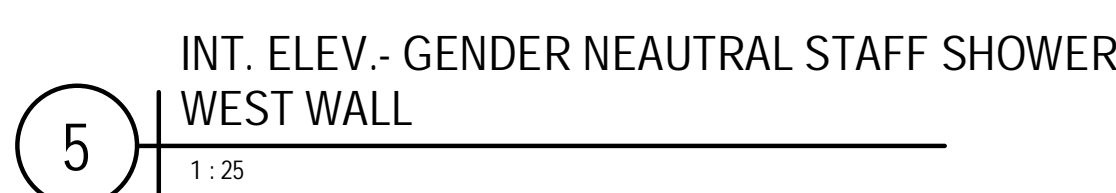
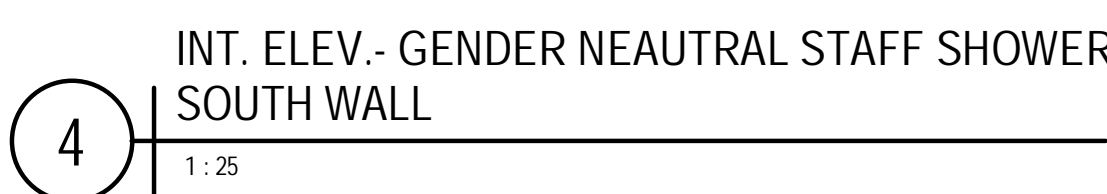
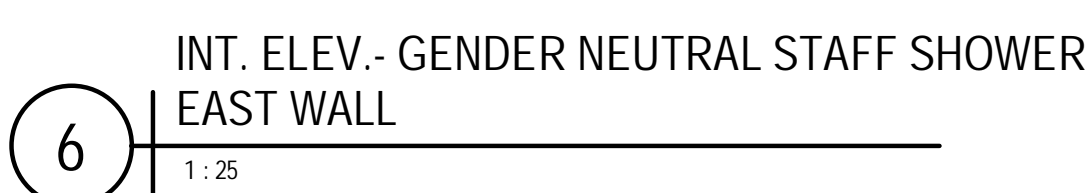
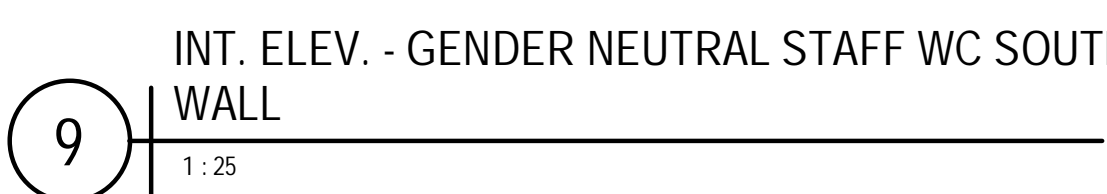
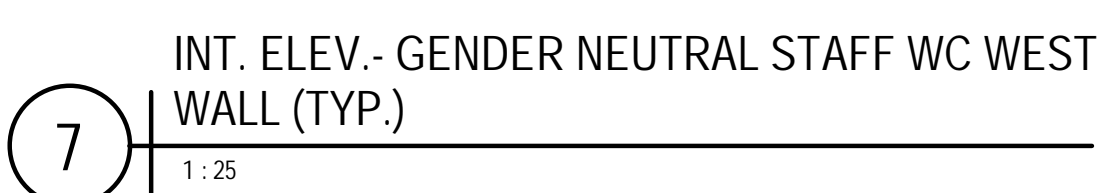
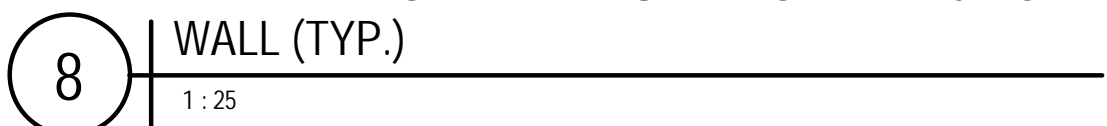

2024-10-07 14:02 AM Autodesk Docs/10331137_PFC_TC/10331137-A-FEC-TC-Metric.dwg

* REFER TO MISC METALS FOR ADDITIONAL FRAMING AS REQ.

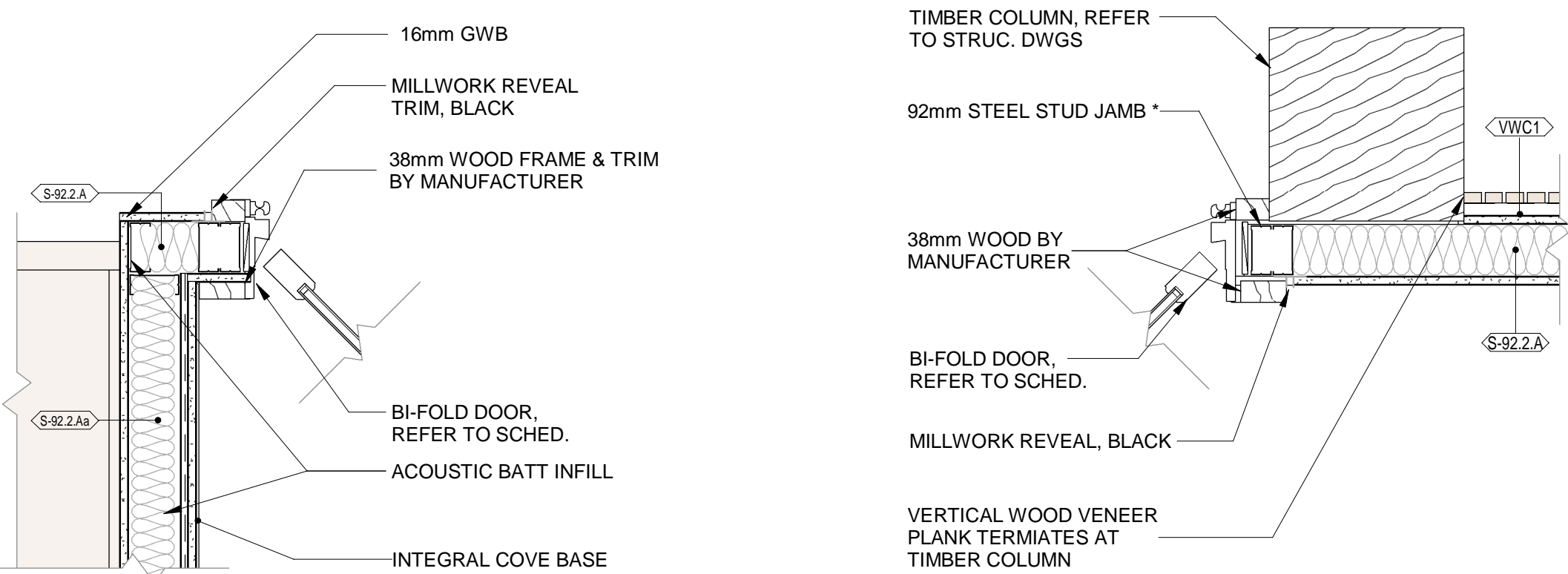

13 | PLAN DETAIL - ACCORDION DOOR HINGE (TYP.)
1:10

12 | PLAN DETAIL - ACCORDION DOOR STRIKE (TYP.)
1:10

CASEWORK - CABINETS	
CABINETS TYPES:	
GENERAL NOTES: 1. REFER TO ARCH FLOOR PLANS FOR ROOM ORIENTATION AND ROOM AND FLOOR FINISH PLANS FOR WALL FINISH/PROTECTION. 2. PROVIDE 15mm OVERLAP AT COUNTERTOP WITH EXPOSED ENDS AT LOWER CABINET. 3. ALL PLASTIC LAMINATE TO BE PL-1 UNLESS OTHERWISE NOTED. 4. ALL WALL PROTECTION EDGES TO BE CLEAR SLICED TO WALL FINISH SURFACES TO ALL MICROBIAL AND ELECTRICAL PROVISIONS FOR COORDINATION OF UTILITIES. 5. REFER TO ALL TYPICAL INTERIOR DETAILS PRIOR TO FABRICATION OF MILLWORK AND FINISH MATERIALS. 6. REFER TO ALL EXPOSED EDGES AND SIDES OF MILLWORK TO BE FINISHED W. PLASTIC LAMINATE (PL-1) GABLE.	
DESCRIPTION TYPE	DESCRIPTION
BC1	BASE CABINET SINGLE DOOR
BC2	BASE CABINET DOUBLE DOOR
BC4	BASE CABINET DOUBLE DOOR w. 2 DRAWERS
BC5	BASE CABINET DOUBLE DOOR w. 2 DRAWERS
BC6	BASE CABINET CORNER LINEAR
BCO	BASE CABINET OPEN
BDO	BASE CABINET 2 DRAWERS
BD3	BASE CABINET 3 DRAWERS
BD4	BASE CABINET 4 DRAWERS
BDS	BASE CABINET 2 DRAWERS w. 2 DRAWERS
BS1	BASE CABINET SINGLE DOOR w. SINK
BS2	BASE CABINET DOUBLE DOOR w. SINK
CNT-1	COUNTER TOP
CNT-1L	COUNTER TOP
CNT-2	COUNTER TOP w. SINK
CNT-2L	COUNTER TOP w. SINK
CNT-W	COUNTERTOP
F	FILLER PANEL
TC1	TALL CABINET SINGLE DOOR
TC4	TALL CABINET FOUR DOOR
TCO	TALL CABINET OPEN
UC1	UPPER CABINET SINGLE DOOR
UC2	UPPER CABINET DOUBLE DOORS
UCO	UPPER CABINET OPEN SHELVES
UF	UPPER CABINET FILLER
VTY	VANITY

FINISH LEGEND	
ID	DESCRIPTION
CT	CERAMIC TILE
EPT	EPOXY PAINT COLOUR
EPF	EPOXY POLURED FLOOR
GLT	GLASS TILE
IC	INTERIOR COVE BASE
LVT	LUXURY VINYL TILE
PLT	PORCELAIN TILE
PT	PAINT
RB	RESILIENT BASE
RSF	RESILIENT SHEET FLOORING
SC	SEALED CONCRETE
SS	SOLID SURFACE
ST	STONE
STN	STAINED
VWG	VINYL WALLCOVERING
WB	SOLID WOOD BASE
WP	WALL PROTECTION
FLR	FIBREGLASS REINFORCED
FF	FACTORY FINISH

ENLARGED PLANS GENERAL NOTES

- ALL INTERIOR DIMENSIONS TO STUD FACE UNLESS OTHERWISE NOTED
- FOR BATHROOM ACCESSORIES MOUNTING HEIGHTS REFER TO DRAWING A-240
- THE CONTRACTOR IS RESPONSIBLE FOR COORDINATING ROUGH OPENING SIZE FOR ALL OPENINGS
- PROVIDE MINIMUM 19mm PLYWOOD BACKING AT ALL WASHROOM ACCESSORIES AS REQUIRED.
- THE CONTRACTOR IS RESPONSIBLE FOR REVIEWING ALL TYPICAL DRAWINGS, DETAILS, AND SPECIFICATIONS TO ENSURE PROPER COORDINATION WITH ALL DISCIPLINES
- CONTRACTOR RESPONSIBLE FOR REVIEWING ALL PFE PLANS IN ARCHITECTURAL DRAWING SET TO COORDINATE ROOM LAYOUTS
- ALL GYPSUM TO BE PAINTED UNLESS OTHERWISE NOTED. REFER TO FINISH SCHEDULE
- ALL EQUIPMENT TO BE CONSIDERED N.I.C. UNLESS OTHERWISE NOTED
- REFER TO STRUCTURAL DRAWINGS FOR BLOCKING AND SUPPORT FOR PATIENT LIFTS

WASHROOM ACCESSORIES

Notes: Refer Details for mounting heights....		
ID	DESCRIPTION	REMARKS
ACS	ADULT CHANGE STATION	
CH	COAT HOOK	
FSS	FOLDING SHOWER SEAT	
GB-1	762x762 L-SHAPE GRAB BAR	
GB-2C	610mm HORIZONTAL GRAB BAR	
GB-3	762x1016mm L-SHAPE GRAB BAR	
GB-4	1067mm VERTICAL GRAB BAR	
HTB	HEATED TOWEL BAR	
MIR	MIRROR	REFER TO ELEVATIONS FOR DIMENSIONS
PT	SURFACE MOUNTED PAPER TOWEL DISPENSER	
PTD	SURFACE MOUNTED PAPER TOWEL DISPENSER AND WASTE RECEPTACLE	
SD	SURFACE MOUNTED SOAP DISPENSER, REFER TO A/A-607	
SGB	SWING UP GRAB BAR	
SND	SURFACE MOUNTED SANITARY NAPKIN DISPOSAL, REFER TO A/A-607	
SSS	457x100mm SURFACE MOUNTED SHELF	
TPD	SURFACE MOUNTED MULTI-ROLL TOILET TISSUE DISPENSER, REFER TO A/A-607	

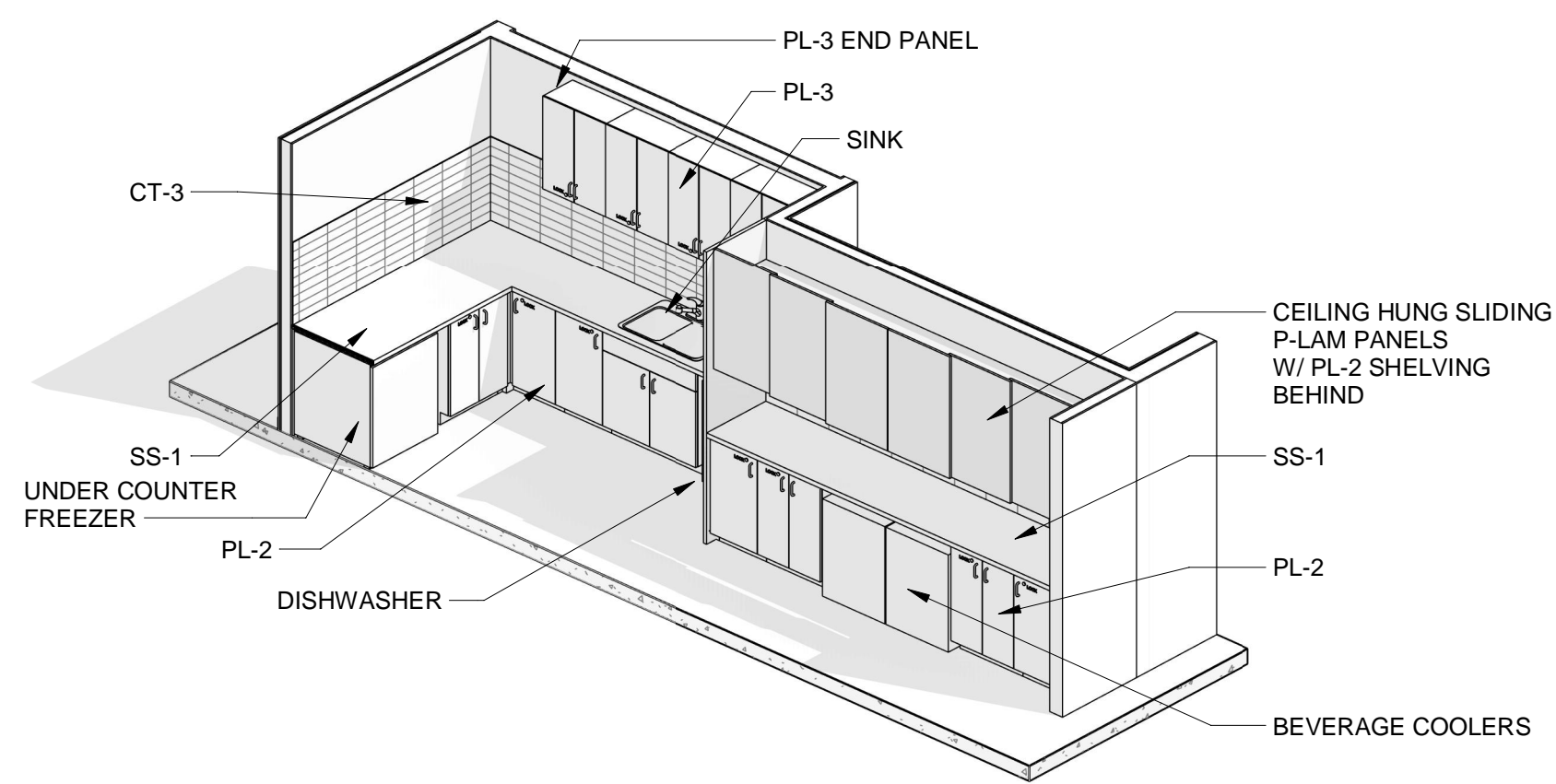

* REFER TO FOOD SERVICES DWGS FOR EQUIPMENT LIST AND LOCATION

15 | 3D View - CAFE MILLWORK 02

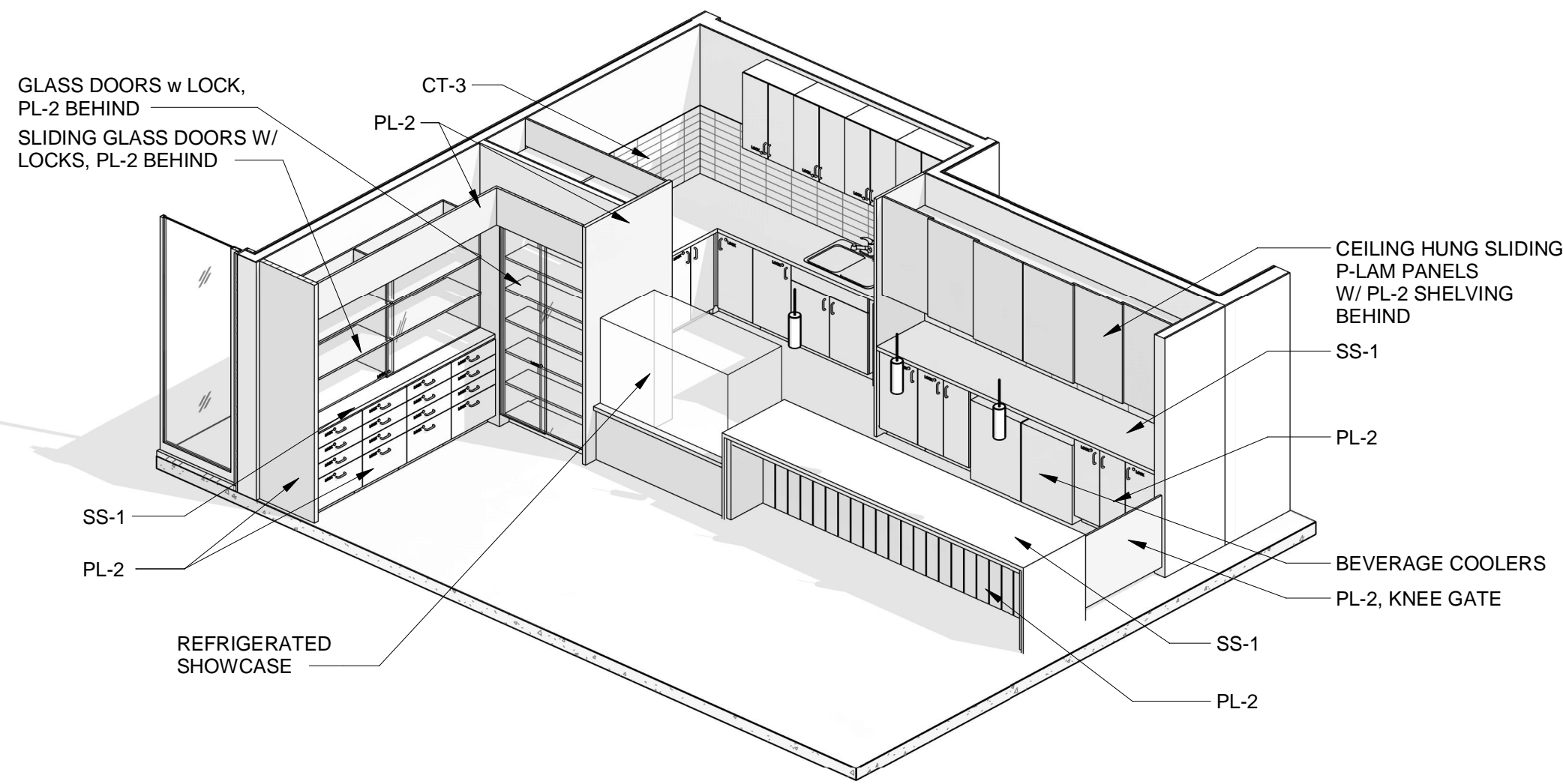

14 | 3D View - CAFE MILLWORK 01

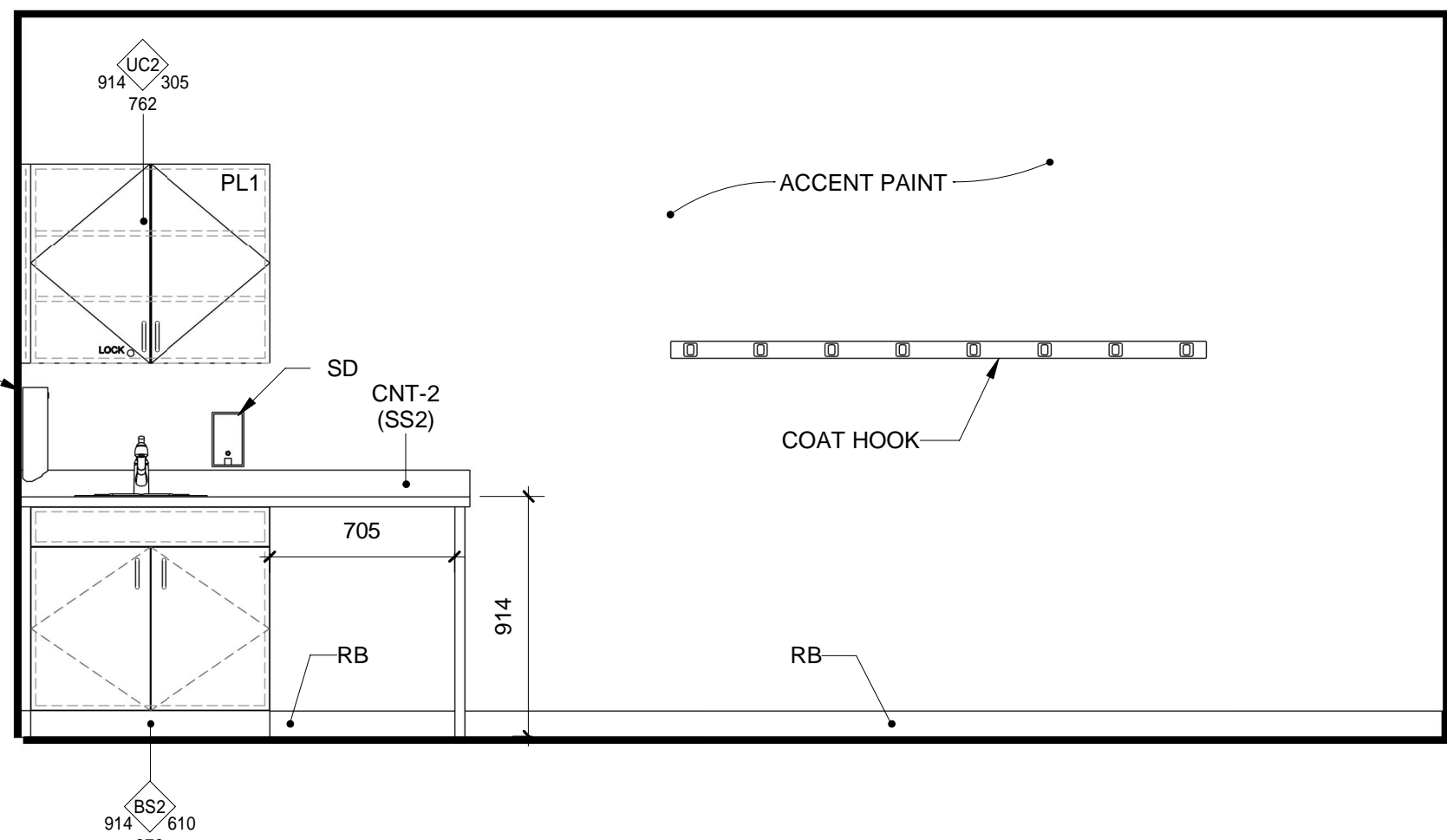

11 | INT. ELEV. - CLINIC/THERAPY & PHYSIO. SOUTH WALL
1:25

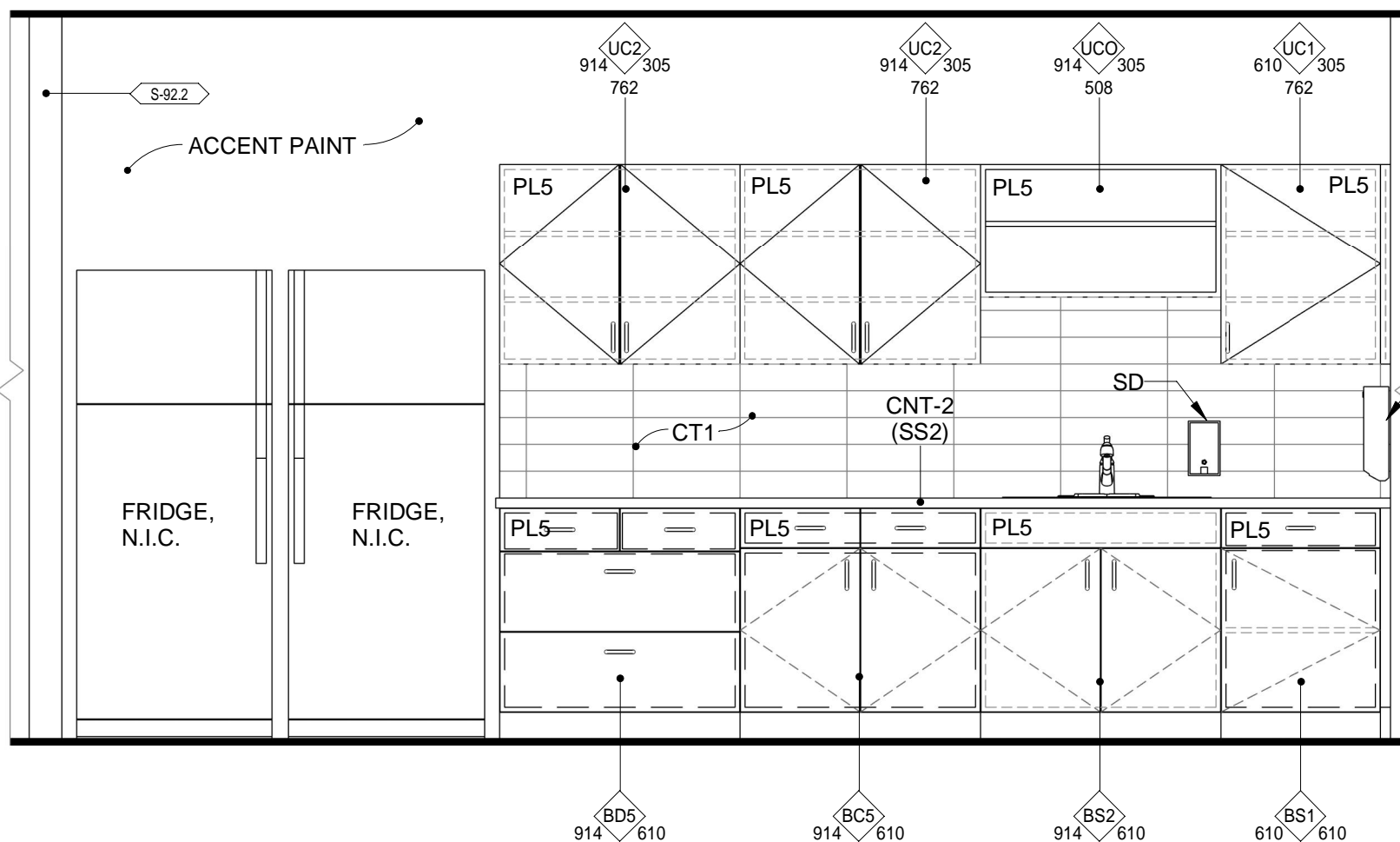

10 | INT. ELEV. - CENTRAL STAFF WEST WALL
1:25

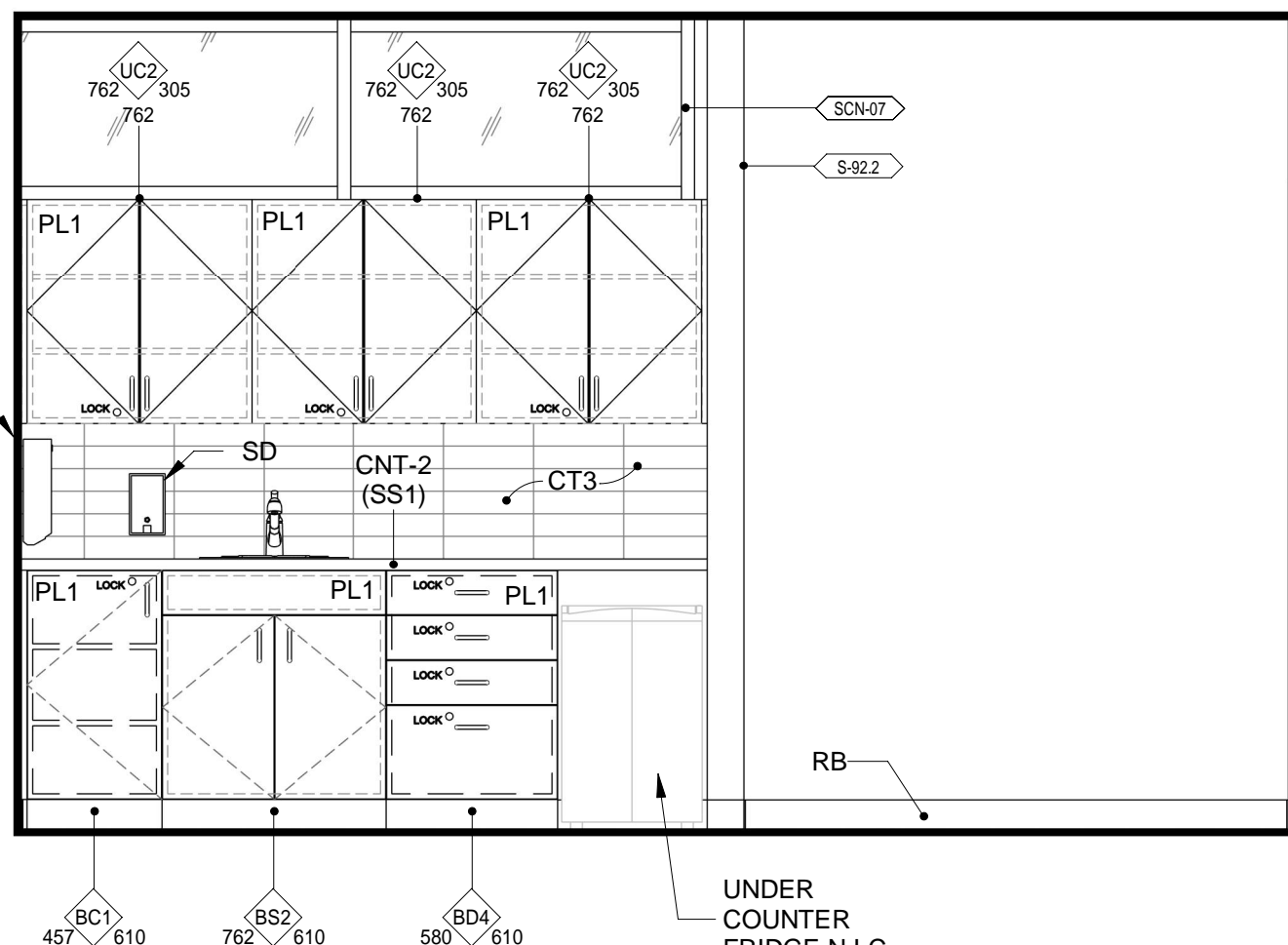

9 | INT. ELEV. - VOLUNTEER LOUNGE NORTH WALL
1:25

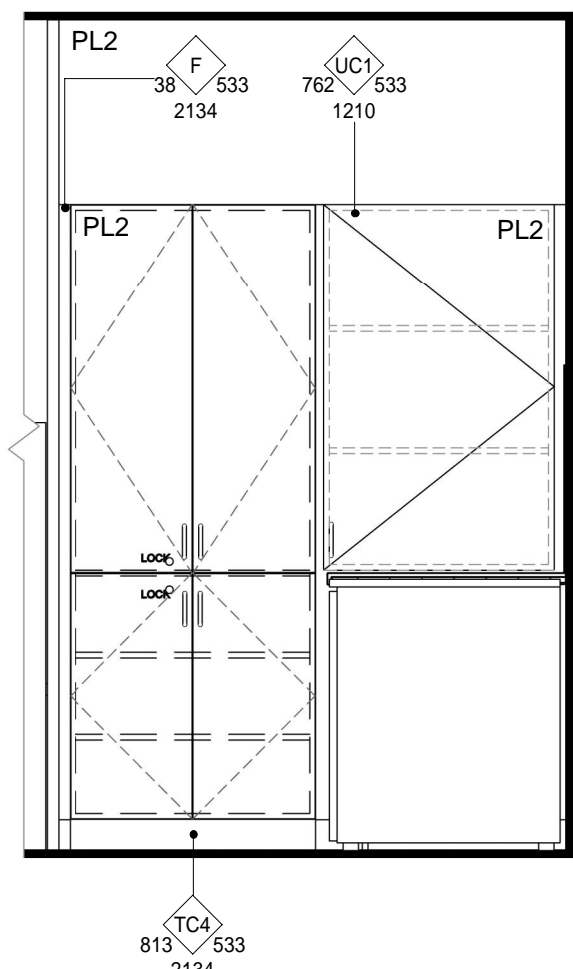

8 | INT. ELEV. - CAFE/TUCK SHOP BACK COUNTER 3
1:25

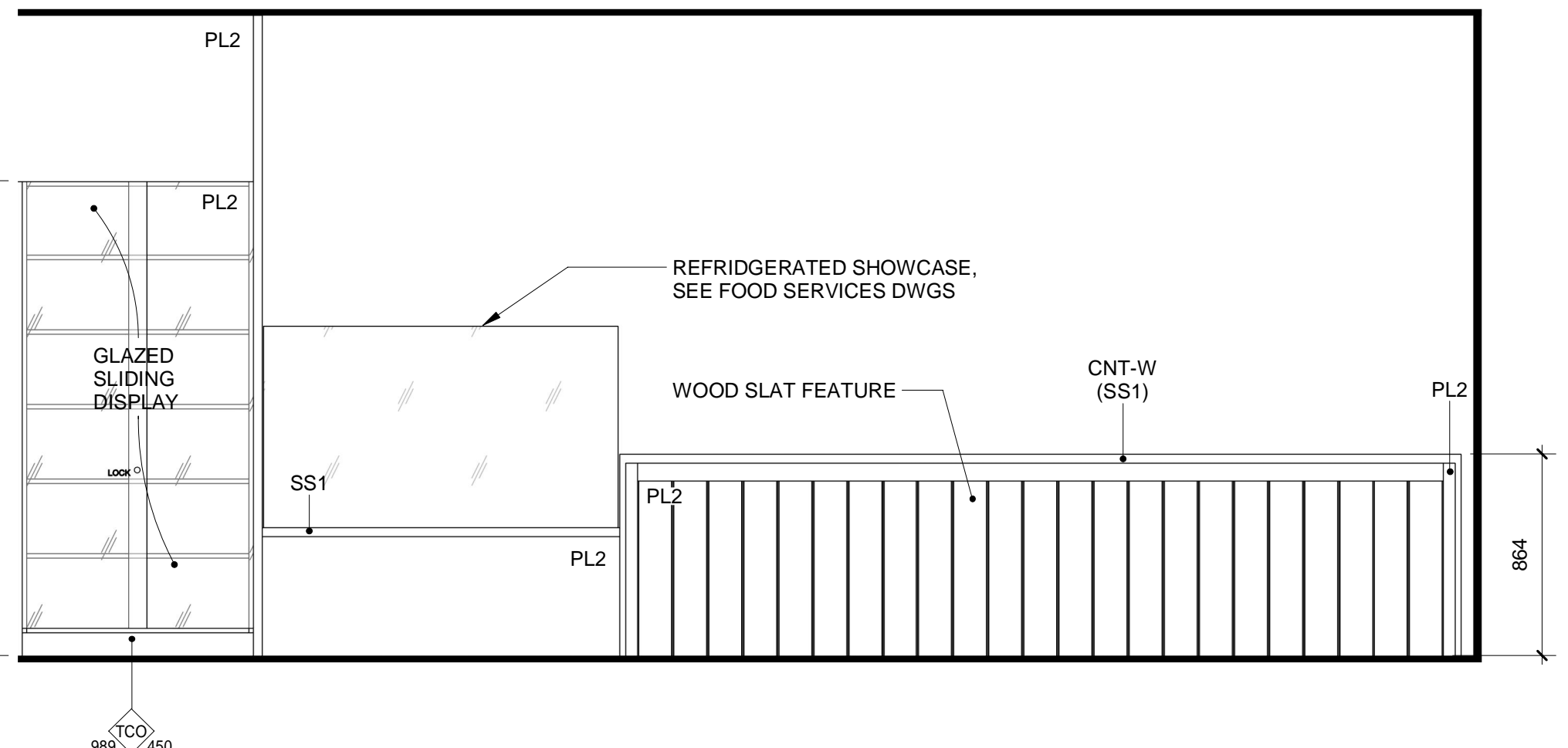

7 | INT. ELEV. - CAFE/TUCK SHOP FRONT COUNTER 2
1:25

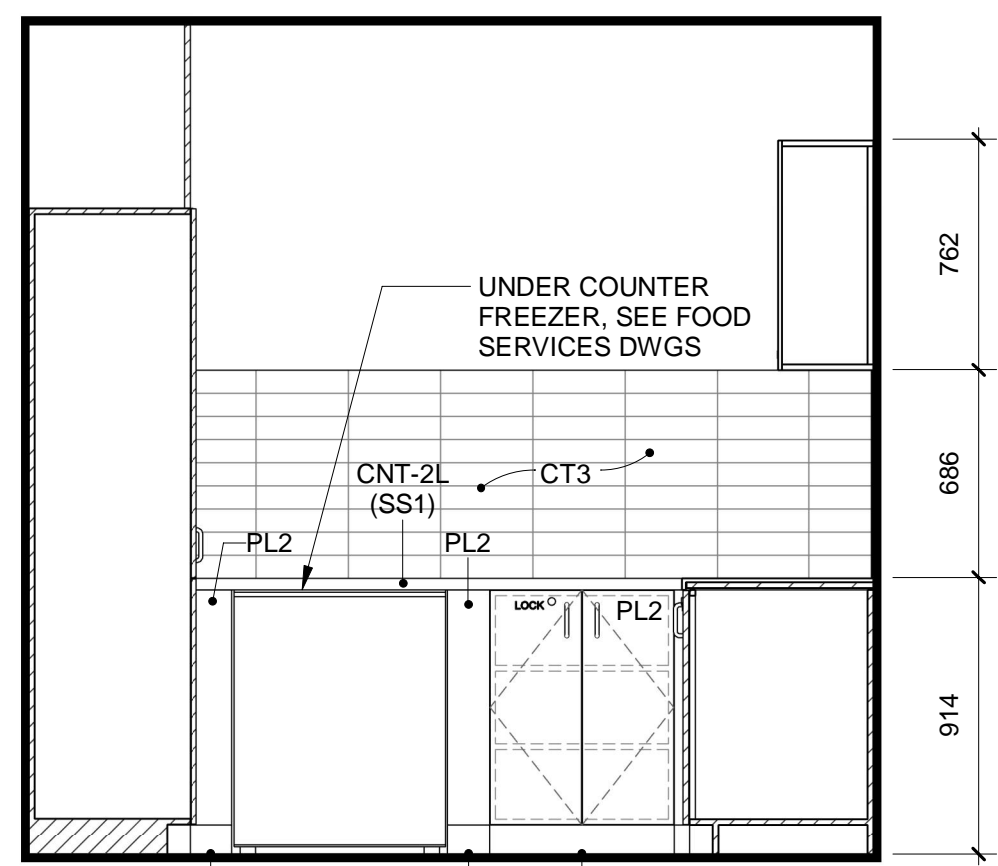

4 | INT. ELEV. - CAFE/TUCK SHOP BACK COUNTER 2
1:25

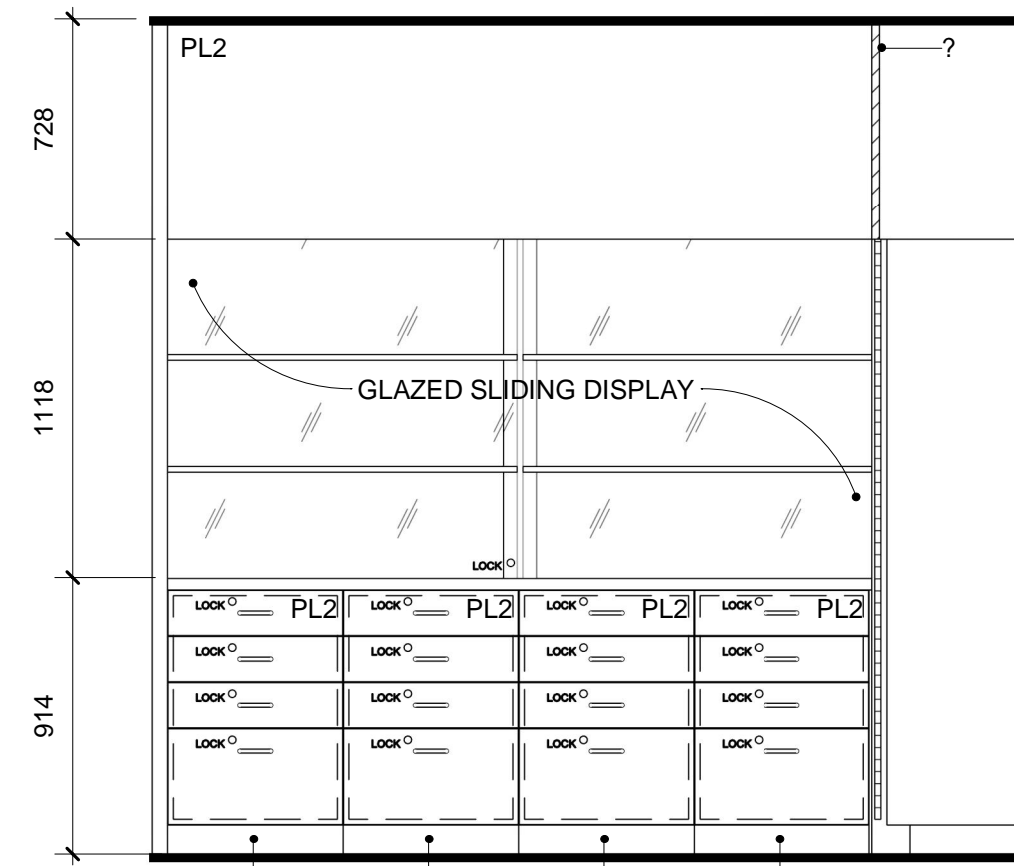

5 | INT. ELEV. - CAFE/TUCK SHOP FRONT COUNTER 2
1:25

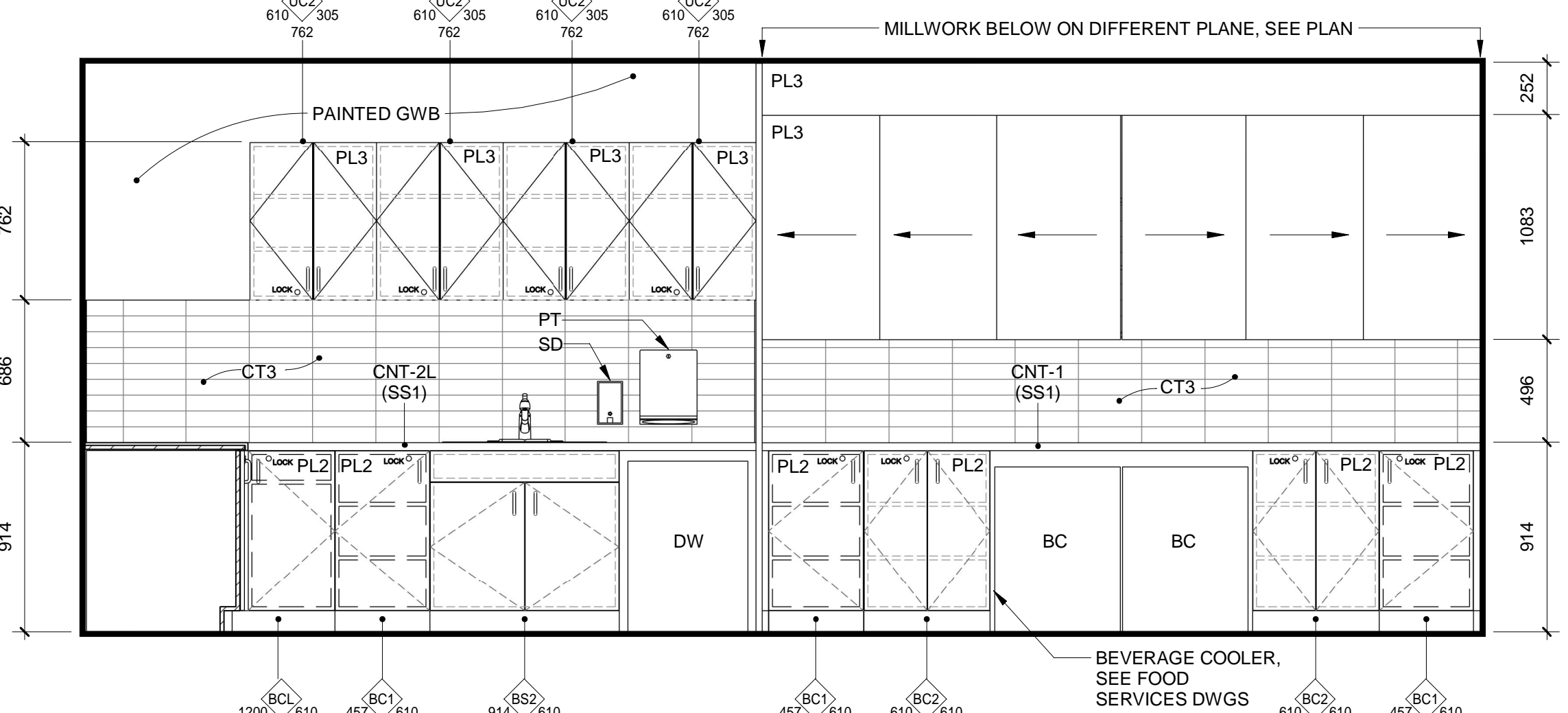

6 | INT. ELEV. - CAFE/TUCK SHOP BACK COUNTER 4
1:25

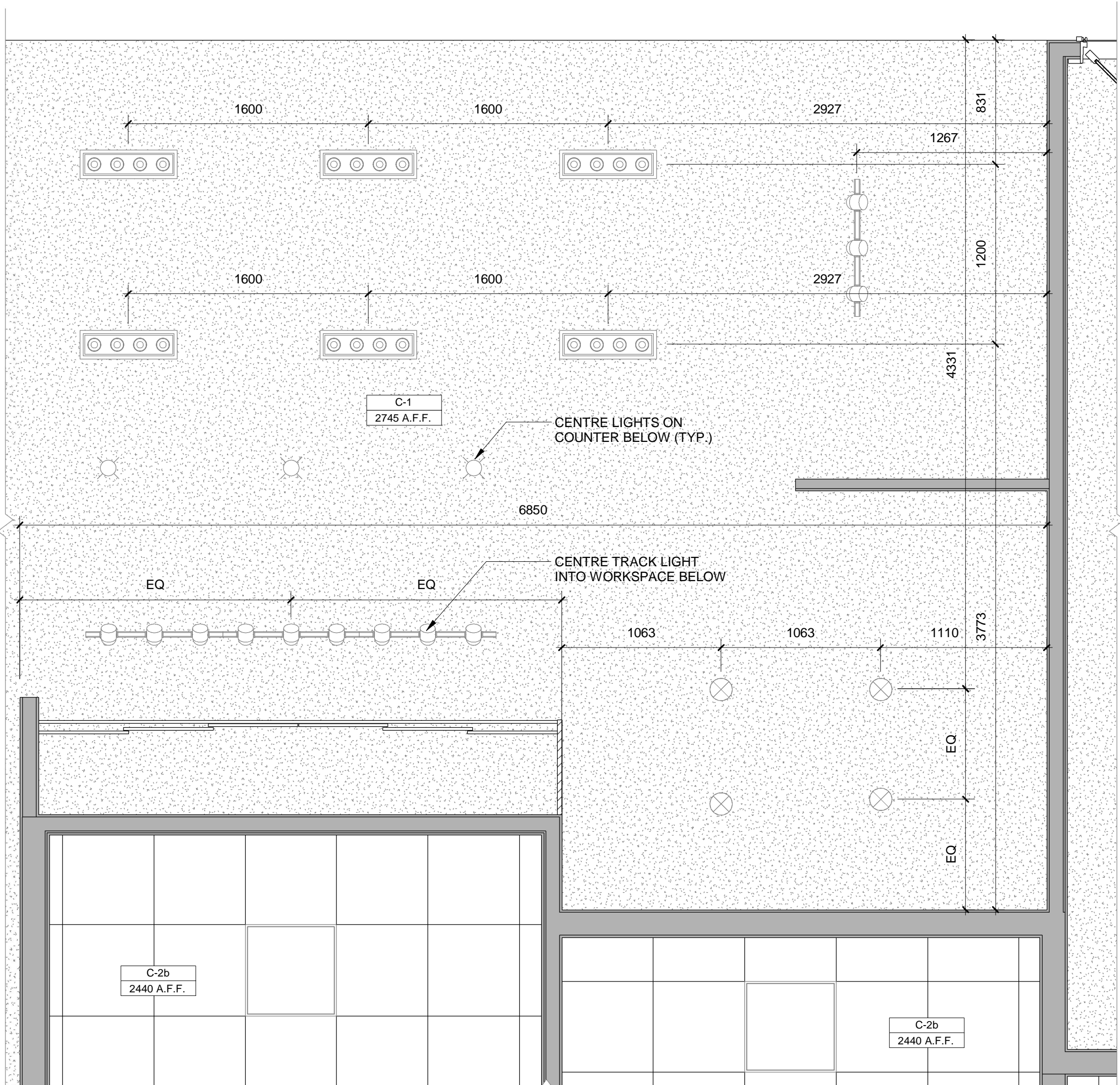

2 | ENLARGED RCP - CAFE/TUCK SHOP AND FAMILY CELEBRATION ROOM
1:25

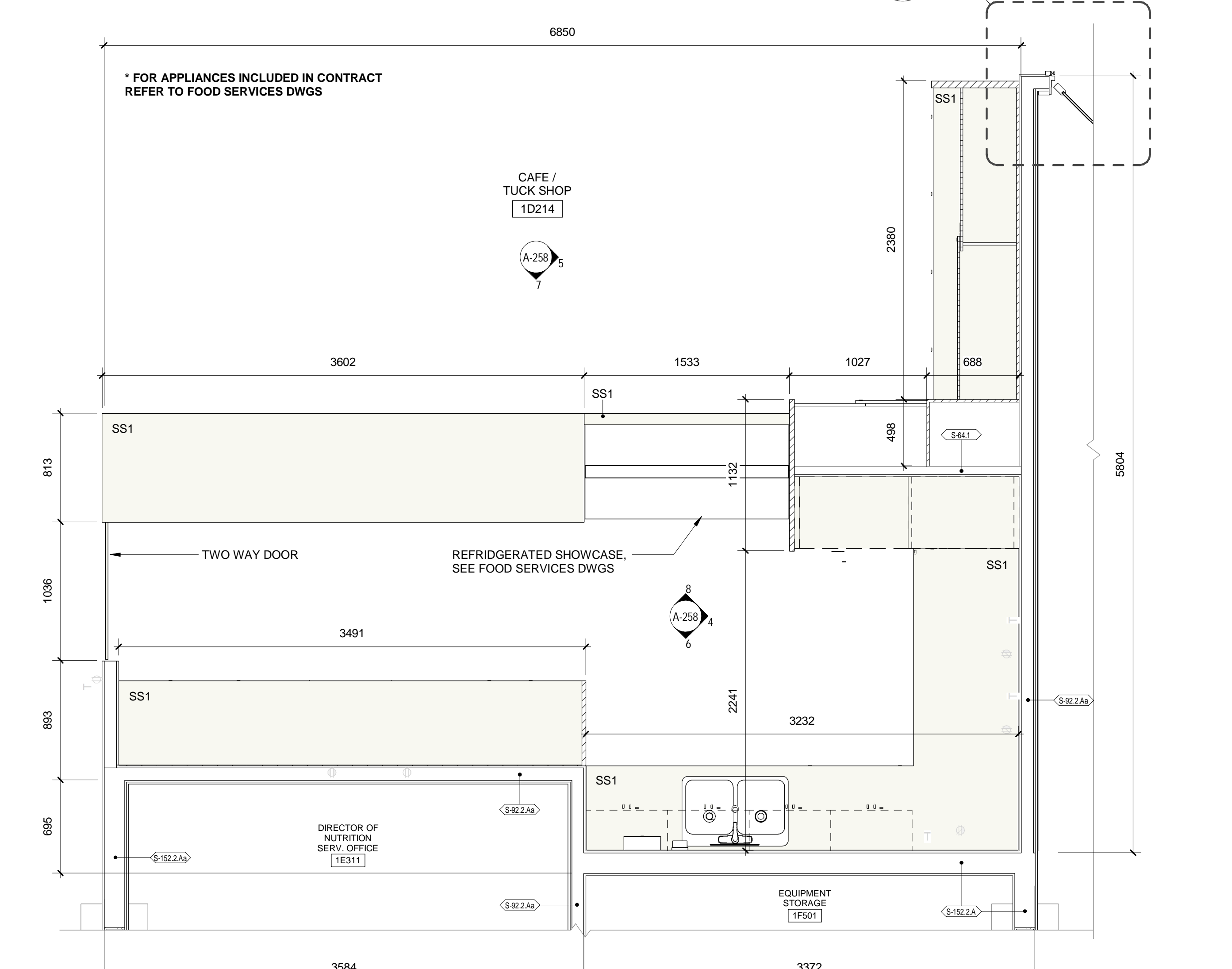

1 | ENLARGED PLAN - CAFE/TUCK SHOP AND FAMILY CELEBRATION ROOM
1:25

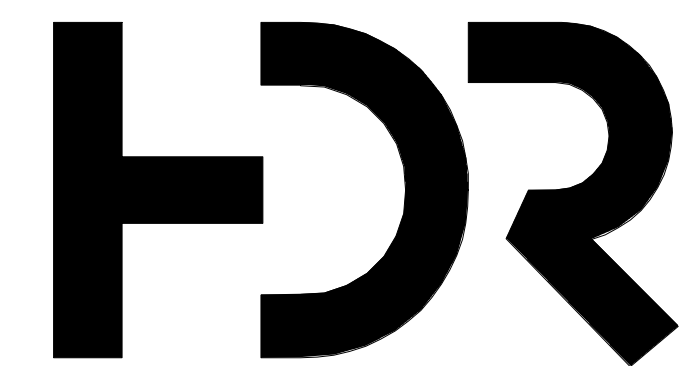

HDR Architecture Associates Inc.
300 Richmond Road, Suite
200
Ottawa, Ontario K1Z 6x6



Unity Design Studio Inc.
138 Simcoe Street
Peterborough, ON K9H 2H5
705 743 3311
info@unitydesignstudio.ca

PEC LONG TERM CARE DEVELOPMENT

603 County Road 49, Picton,
Ontario K0K 2T0



Key Plan

Project Manager	CH (HDR)
Project Designer	JE (HDR)
Project Architect	JC (HDR)
Landscape Architect	BASTENFELD
Civil Engineer	JPOC
Structural Engineer	EXP
Mechanical Engineer	JAIN
Electrical Engineer	JAIN
Plumbing Engineer	JAIN
Interior Designer	NEVCOMBE DESIGNS
Equipment Planner	BPA
Wayfinding	HDR

Sheet Reviewer: UDS

MARK	DATE	DESCRIPTION
1	06/10/2024	Max TC WD Submission
2	08/02/2024	Building Permit Submission
3	08/02/2024	Class A Estimate Submission
4	08/23/2024	Issued for Tender
5	09/19/2024	Re-Issued for Tender
6	10/07/2024	Issued for Addendum 1

Project Number: 10331137
Original Issue: 09/11/19

Sheet Name:

ENLARGED FLOOR PLAN - CAFE/TUCK SHOP & STAFF AREAS

Sheet Number:

A-258

Project Status:
MoLTC WD Submission.

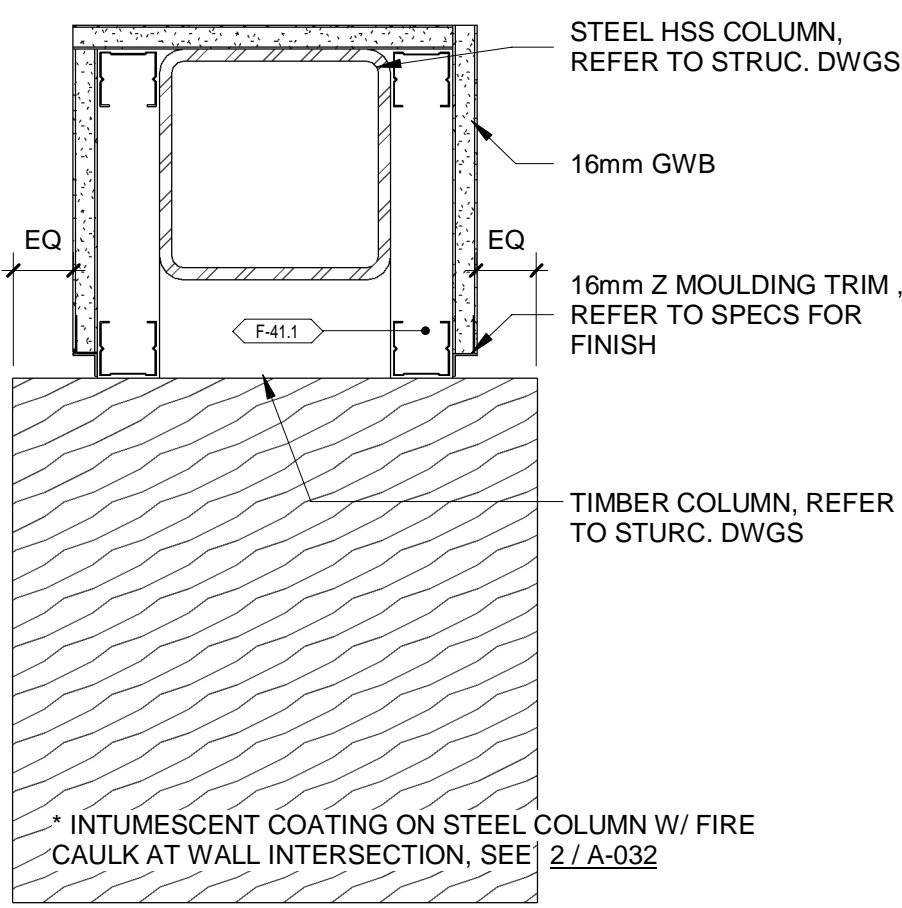

13 PLAN DETAIL - STEEL COLUMN TO TIMBER COLUMN (TYP.)
1:5

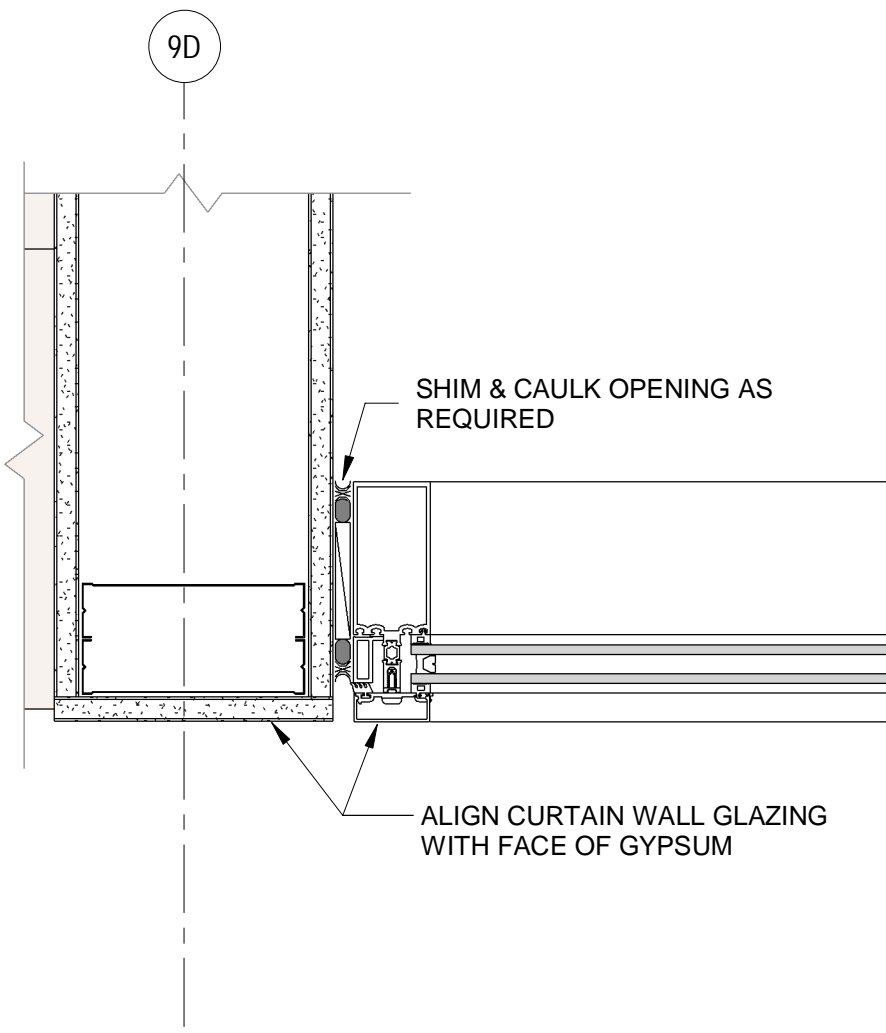

12 PLAN DETAIL - RECEPTION MILLOWORK TO VESTIBULE GLAZING
1:5

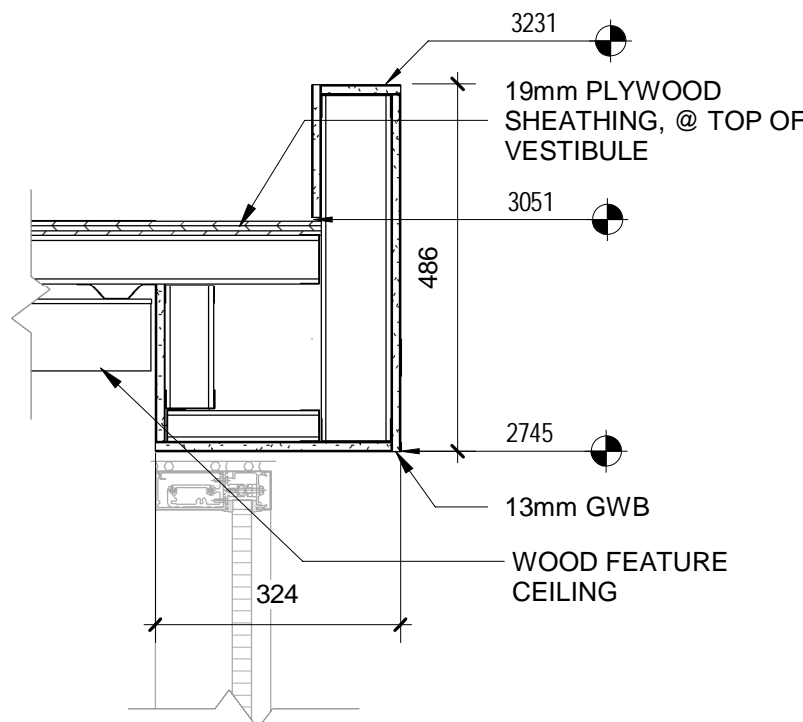

11 SECTION DETAIL - VESTIBULE CURTAIN WALL TO GWB BULKHEAD
1:10

A - SLAB DEPRESSION AS PER MANUFACTURES REQUIREMENTS. GC TO COORDINATE.

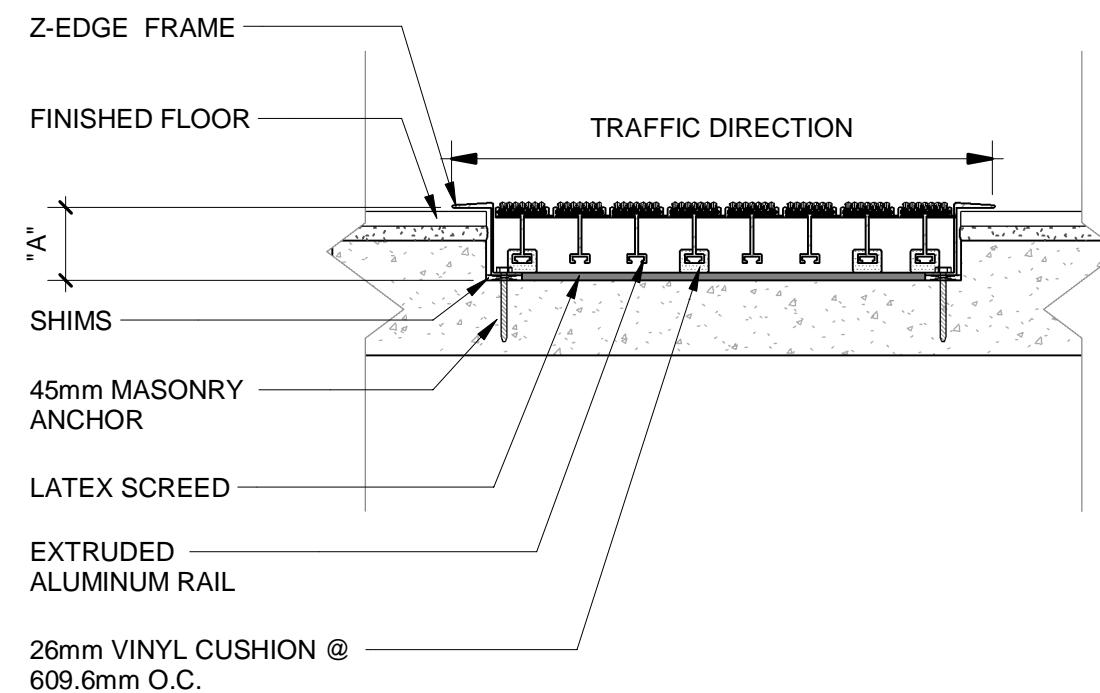

10 ENTRANCE FLOOR GRILLE
1:5

FINISH LEGEND	
ID	DESCRIPTION
CT	CERAMIC TILE
EPT	EPOXY PAINT COLOUR
EPF	EPOXY POLISHED FLOOR
GLT	GLASS TILE
IC	INTERNAL COVE BASE
LVT	LUXURY VINYL TILE
PLT	PORCELAIN TILE
PT	PAINT
RB	RESILIENT BASE
RSF	RESILIENT SHEET FLOORING
SC	SEALED CONCRETE
SS	SOLID SURFACE
ST	STONE
STN	STAINED
VWG	VINYL WALLCOVERING
WB	SOLID WOOD BASE
WP	WALL PROTECTION
FLR	FIBERGLASS REINFORCED
FF	FACTORY FINISH

ENLARGED PLANS GENERAL NOTES

1. ALL INTERIOR DIMENSIONS TO STUD FACE UNLESS OTHERWISE NOTED
2. FOR BATHROOM ACCESSORIES MOUNTING HEIGHTS REFER TO DRAWING A-502
3. THE CONTRACTOR IS RESPONSIBLE FOR COORDINATING ROUGH OPENING SIZE FOR ALL OPENINGS
4. PROVIDE MINIMUM 19mm PLYWOOD BACKING AT ALL WASHROOM ACCESSORIES AS REQUIRED.
5. THE CONTRACTOR IS RESPONSIBLE FOR REVIEWING ALL TYPICAL DRAWINGS, DETAILS, AND SPECIFICATIONS TO ENSURE PROPER COORDINATION WITH ALL DISCIPLINES
6. CONTRACTOR RESPONSIBLE FOR REVIEWING ALL PFE PLANS IN ARCHITECTURAL DRAWING SET TO COORDINATE ROOM LAYOUTS
7. ALL GYPSUM TO BE PAINTED UNLESS OTHERWISE NOTED. REFER TO FINISH SCHEDULE
8. ALL EQUIPMENT TO BE CONSIDERED N.I.C. UNLESS OTHERWISE NOTED
9. REFER TO STRUCTURAL DRAWINGS FOR BLOCKING AND SUPPORT FOR PATIENT LIFTS

WASHROOM ACCESSORIES

ID	DESCRIPTION	REMARKS
ACS	ADULT CHANGE STATION	
CH	COAT HOOK	
FSS	FOLDING SHOWER SEAT	
GB-1	762x762 L-SHAPE GRAB BAR	
GB-2C	610mm HORIZONTAL GRAB BAR	
GB-3	762x1016mm L-SHAPE GRAB BAR	
GB-4	1067mm VERTICAL GRAB BAR	
HTB	HEATED TOWEL BAR	
MIR	MIRROR	REFER TO ELEVATIONS FOR DIMENSIONS
PT	SURFACE MOUNTED PAPER TOWEL DISPENSER	
PTD	SURFACE MOUNTED PAPER TOWEL DISPENSER AND WASTE RECEPTACLE	
SD	SURFACE MOUNTED SOAP DISPENSER, REFER TO S/A-607	
SGB	SWING UP GRAB BAR	
OND	SURFACE MOUNTED SANITARY NAPKIN DISPOSAL, REFER TO S/A-607	
SSS	457x100mm SURFACE MOUNTED SHELF	
TPD	SURFACE MOUNTED MULTI-ROLL TOILET TISSUE DISPENSER, REFER TO S/A-607	

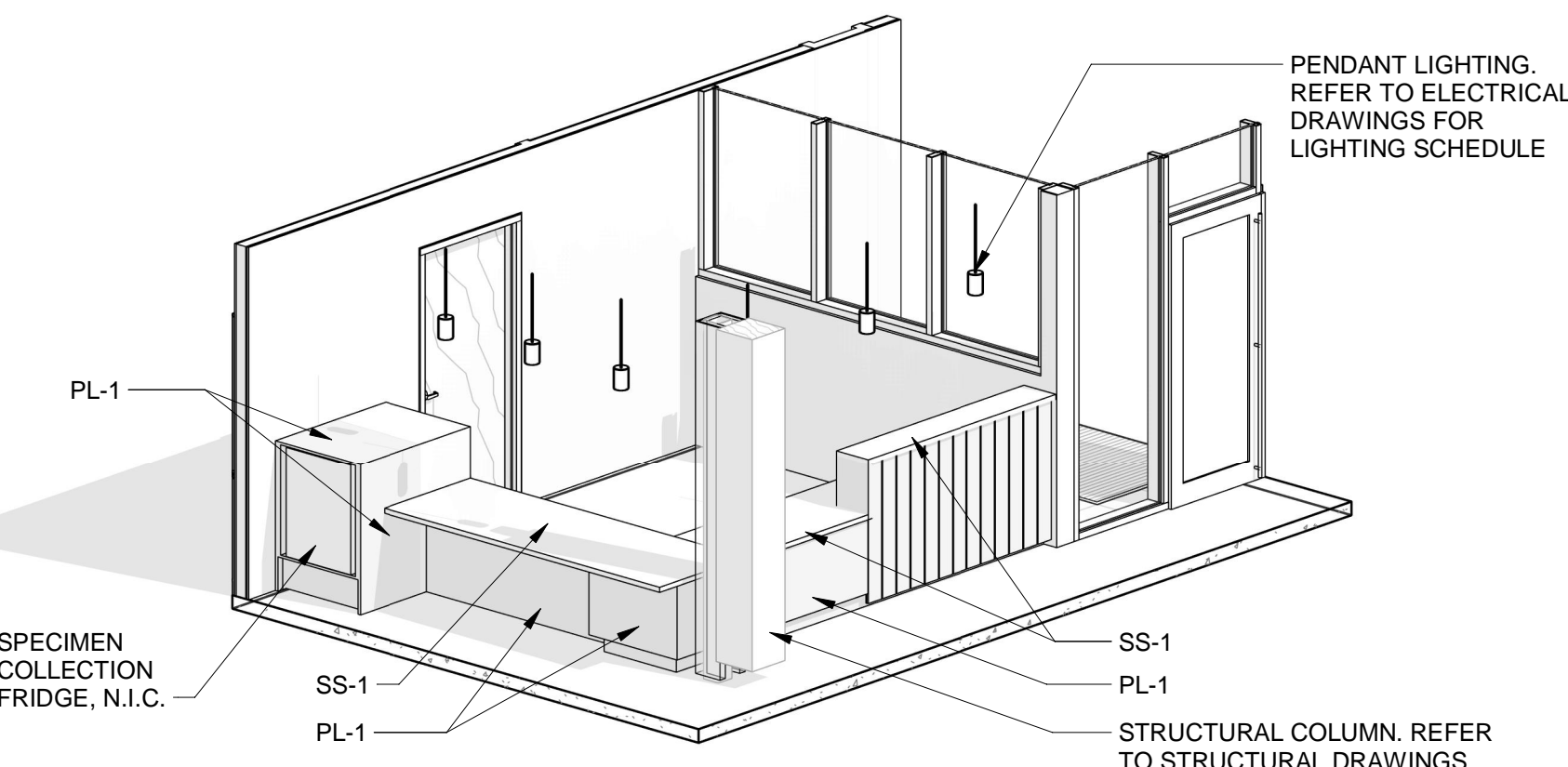

7 3D AXO - MAIN RECEPTION MILLWORK

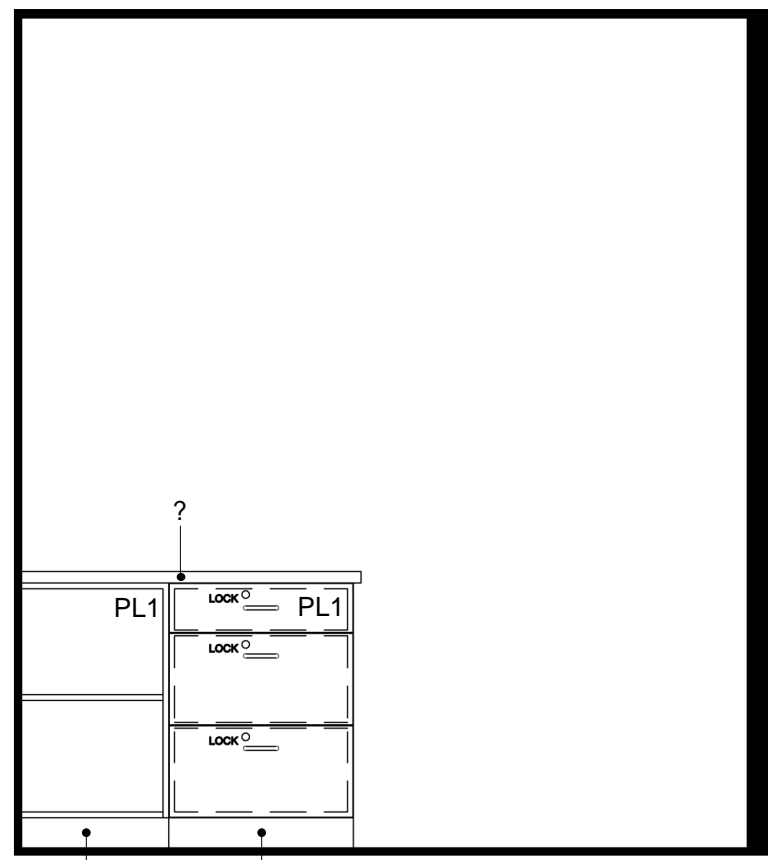

9 INT. ELEV. - ADMIN WORKROOM WEST WALL
1:25

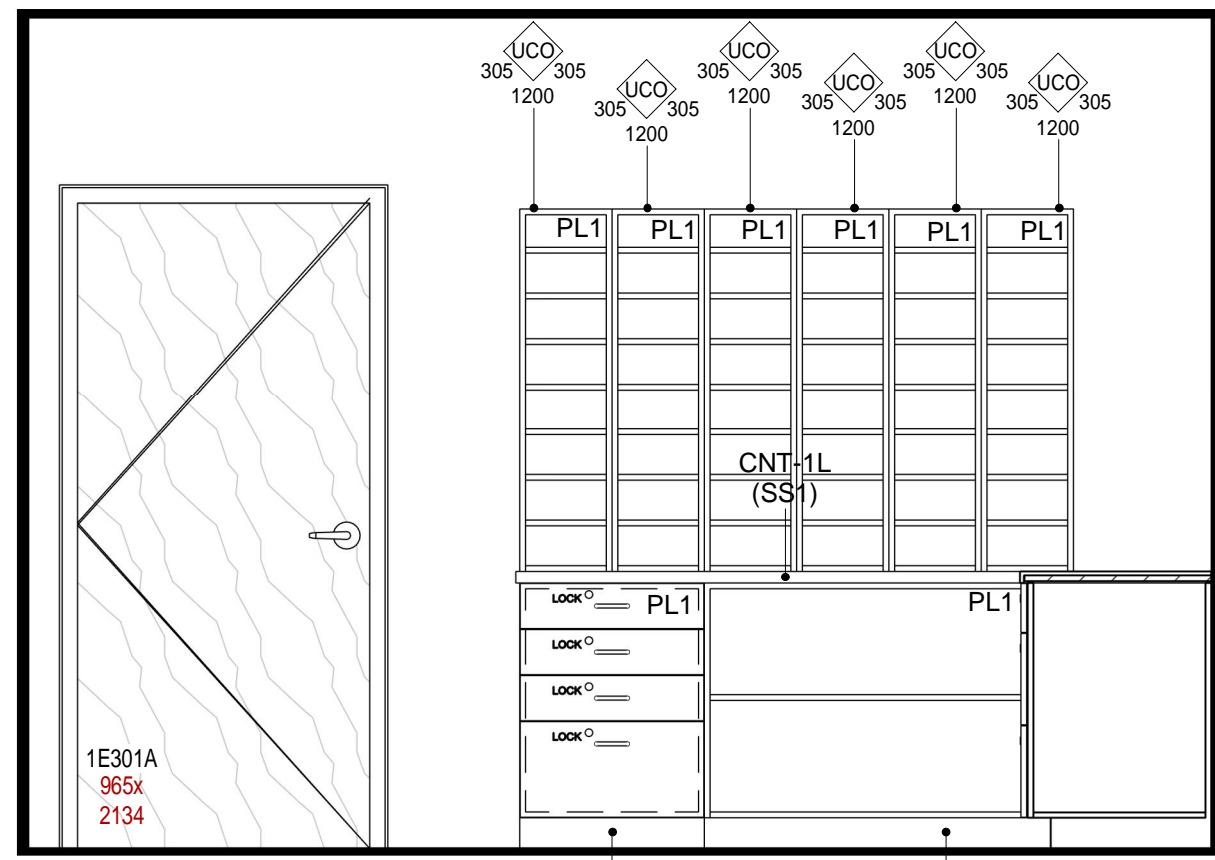

8 INT. ELEV. - ADMIN WORKROOM SOUTH WALL
1:25

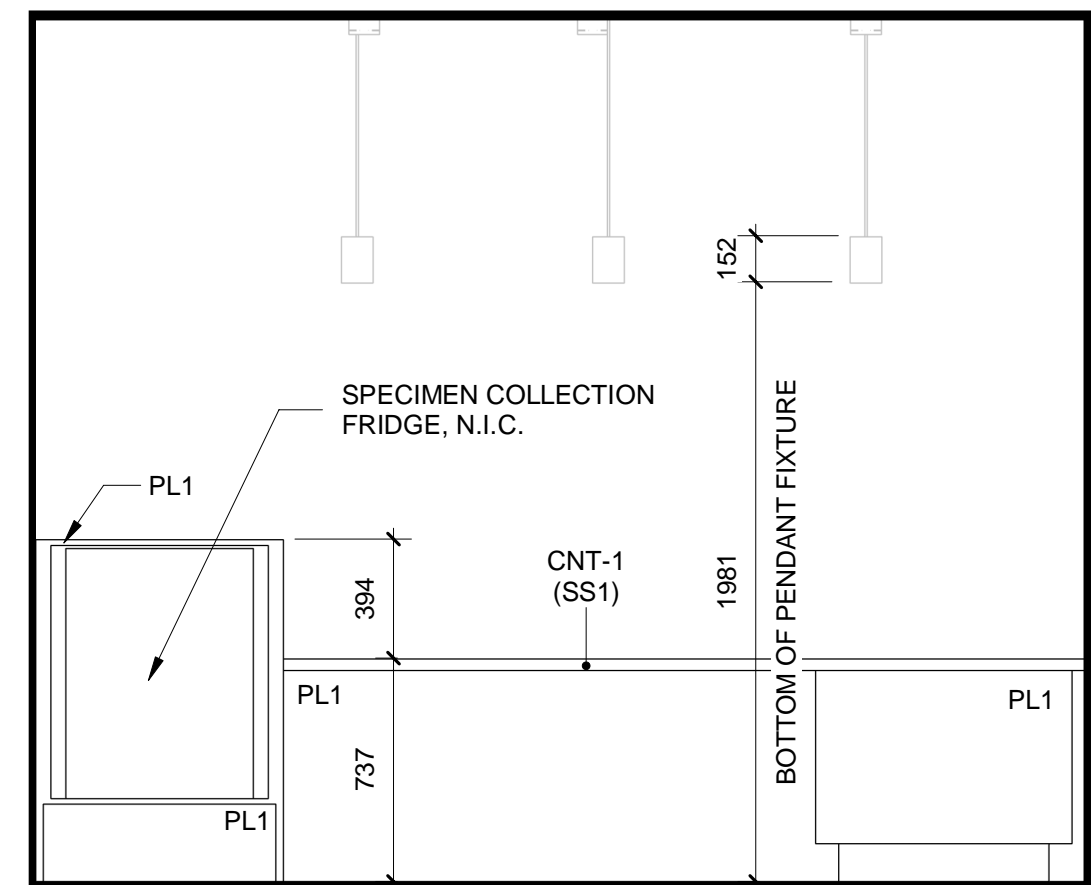

6 INT. ELEV. - RECEPTION DESK FRONT
1:25

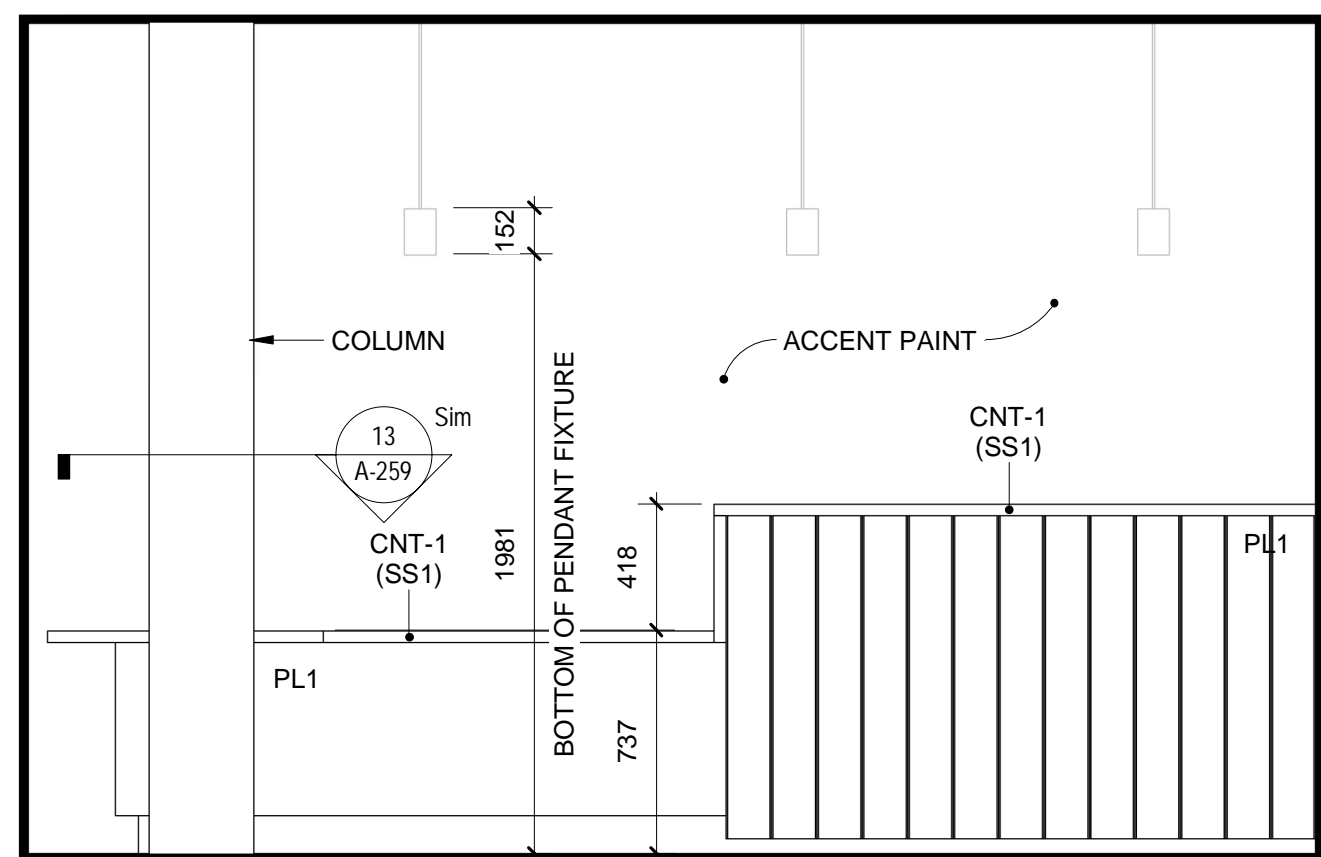

5 INT. ELEV. - RECEPTION DESK SIDE
1:25

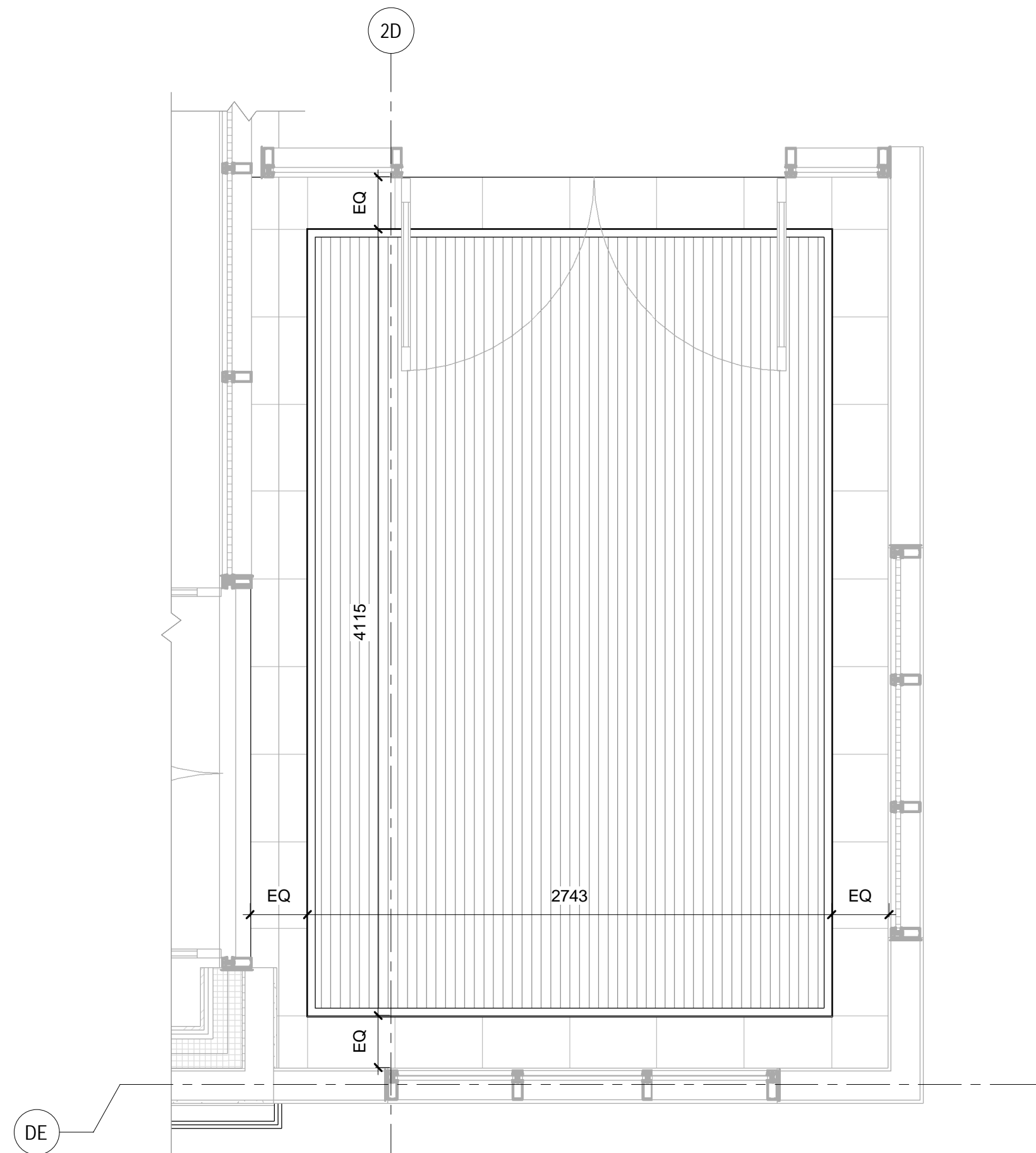

4 ENLARGED PLAN - MAIN COURTYARD VESTIBULE
1:25

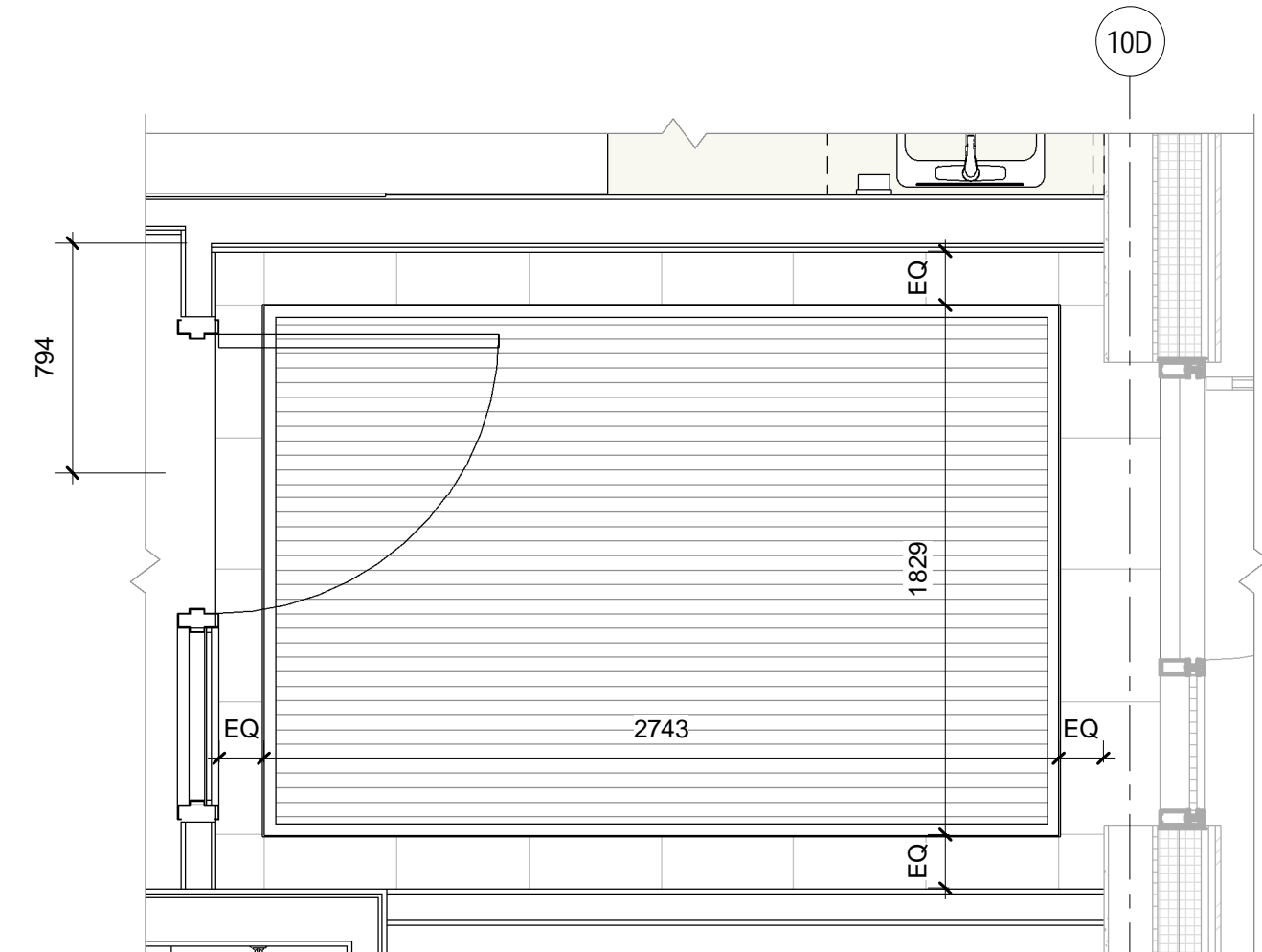

3 ENLARGED PLAN - STAFF ENTRY VESTIBULE
1:25

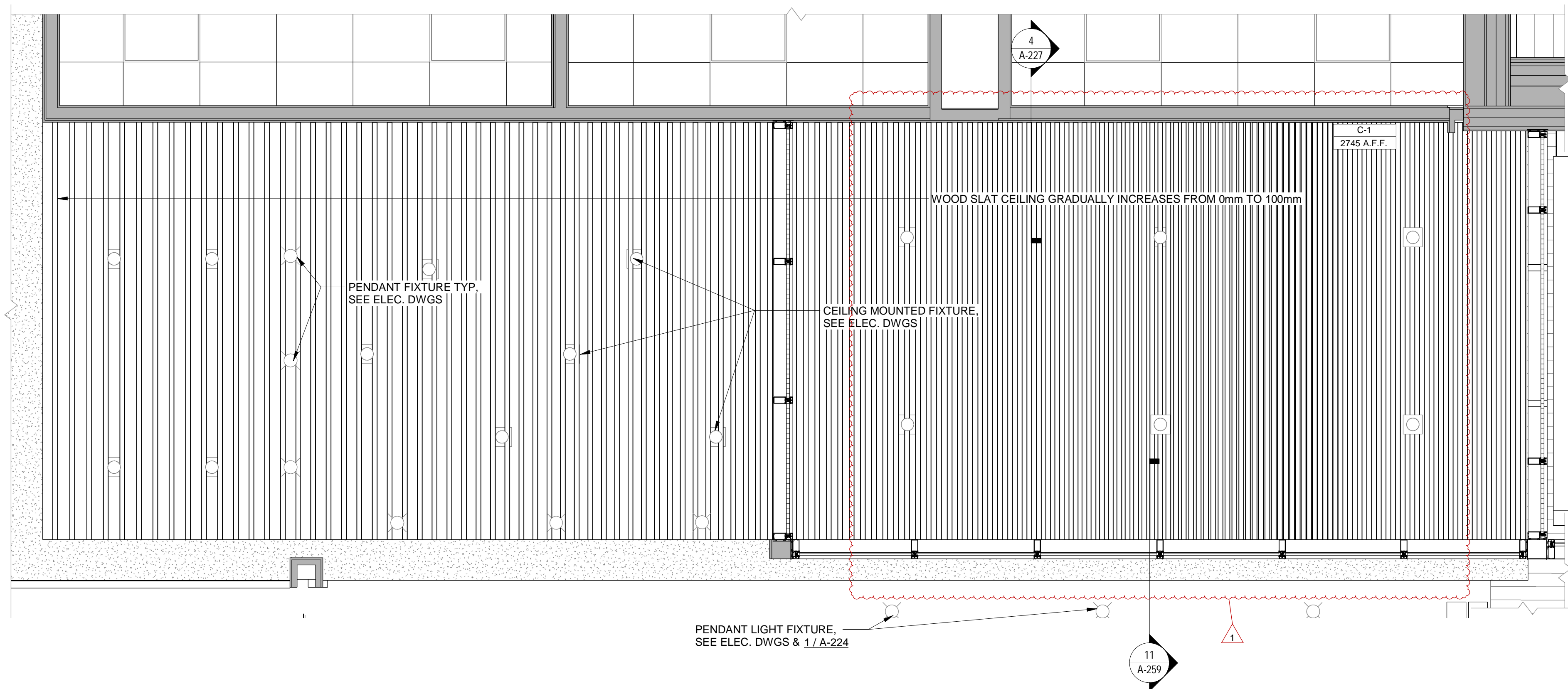

2 ENLARGED RCP - RECEPTION AND HARVEST ROOM
1:25

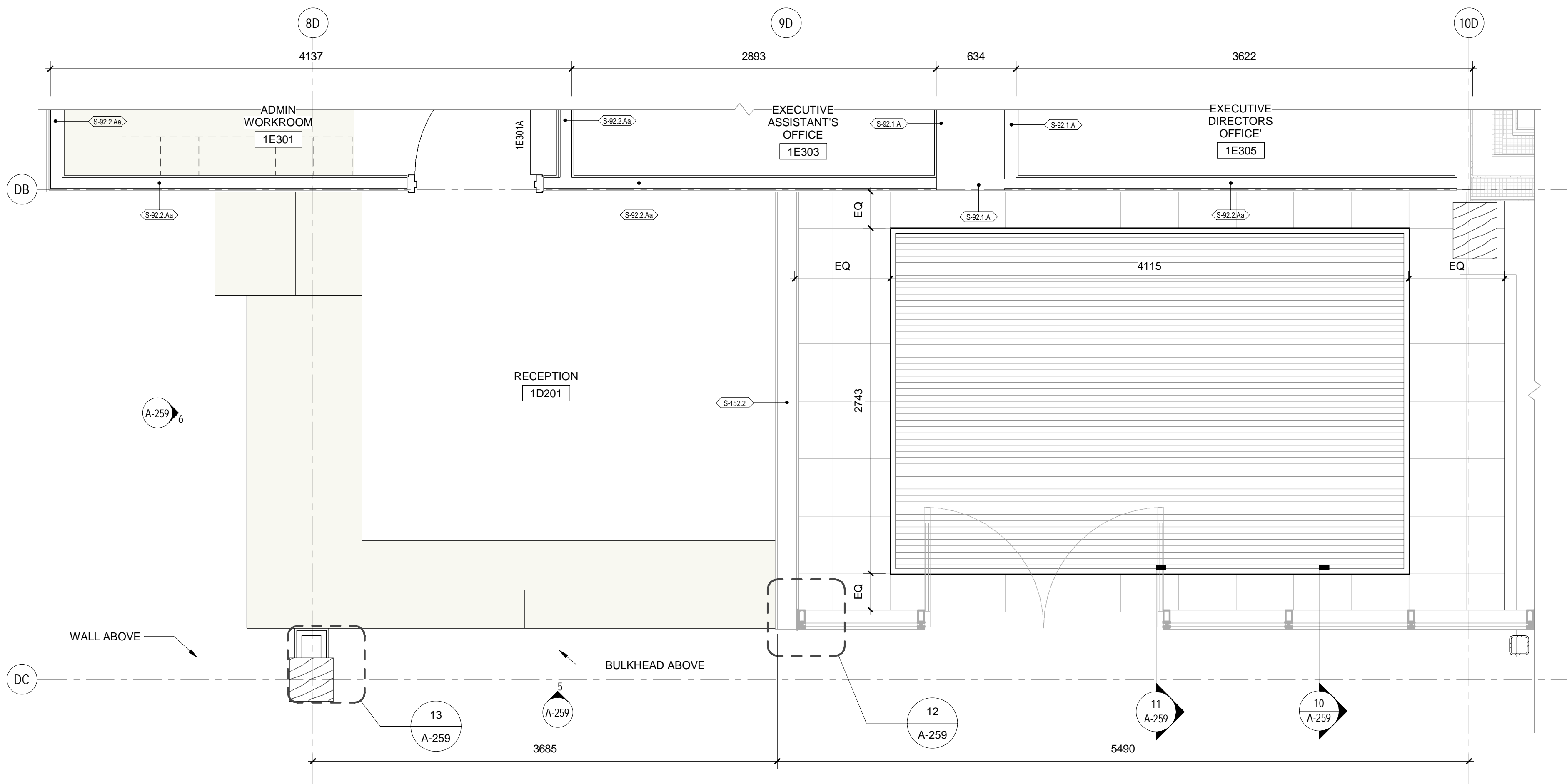

1 ENLARGED PLAN - RECEPTION AND HARVEST ROOM
1:25

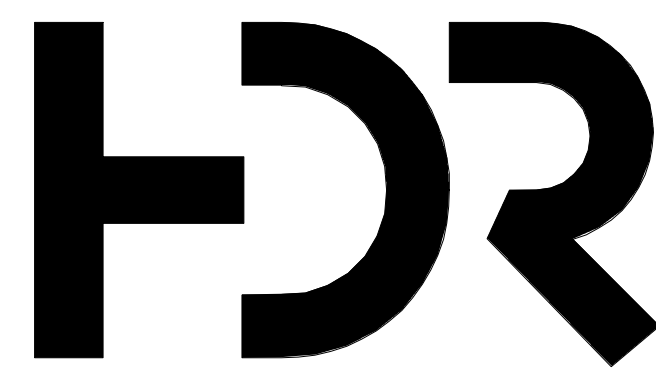

HDR Architecture Associates Inc.
300 Richmond Road, Suite
200
Ottawa, Ontario K1Z 6X6



Unity Design Studio Inc.
138 Simcoe Street
Peterborough, ON K9H 2H5
705 743 3311
info@unitydesignstudio.ca

PEC LONG TERM CARE DEVELOPMENT

603 County Road 49, Picton,
Ontario K0K 2T0



Key Plan

Project Manager CH (HDR)
Project Designer JEC (HDR)
Project Architect JC (HDR)
Landscape Architect BASTENFIELD
Civil Engineer JPOC
Structural Engineer EXP
Mechanical Engineer JAIN
Electrical Engineer JAIN
Plumbing Engineer JAIN
Interior Designer NEWCOMBE DESIGNS
Equipment Planner BPA
Wayfinding HDR

Sheet Reviewer UDS

MARK	DATE	DESCRIPTION
1	06/16/2024	Mod TC WD Submission
2	08/02/2024	Building Permit Submission
3	08/02/2024	Class A Estimate Submission
4	08/23/2024	Issued for Tender
5	09/19/2024	Re-Issued for Tender
6	10/07/2024	Issued for Addendum 1

Project Number 10331137
Original Issue 09/11/19

Sheet Name

ENLARGED FLOOR PLAN - RECEPTION

Sheet Number

A-259

Project Status
Mod TC WD Submission

2024-10-07 14:27 AM Autodesk Docs\\010531137_PEC_TC\\010531137-4-PEC-TC-Interior.dwg

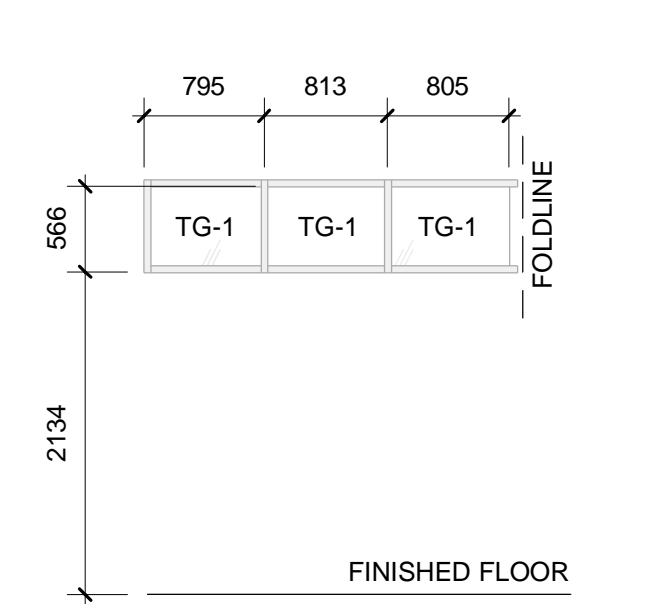
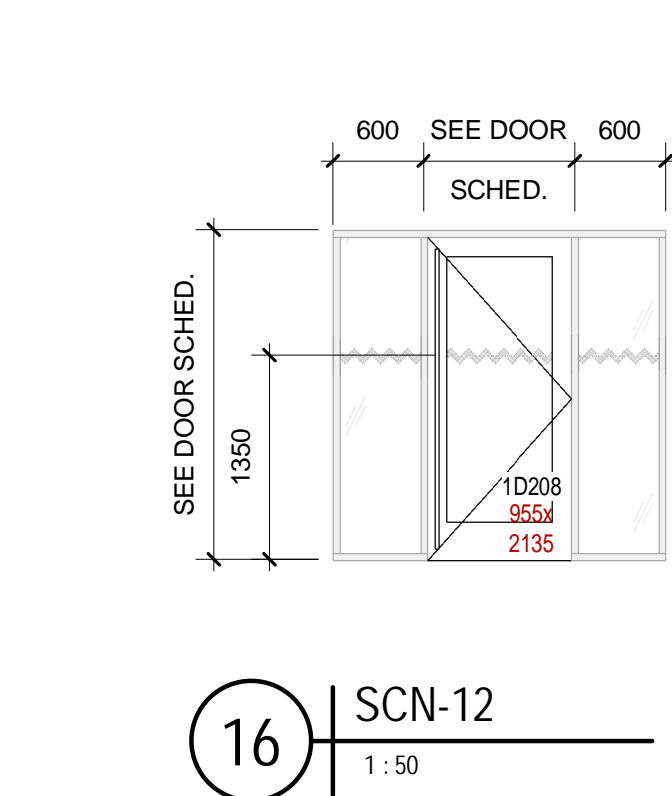

8 | SCN-06A
1:50

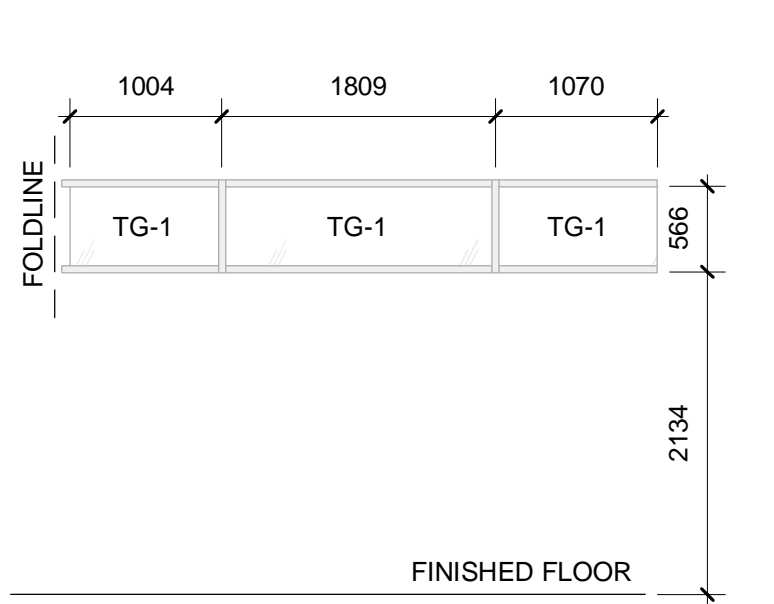
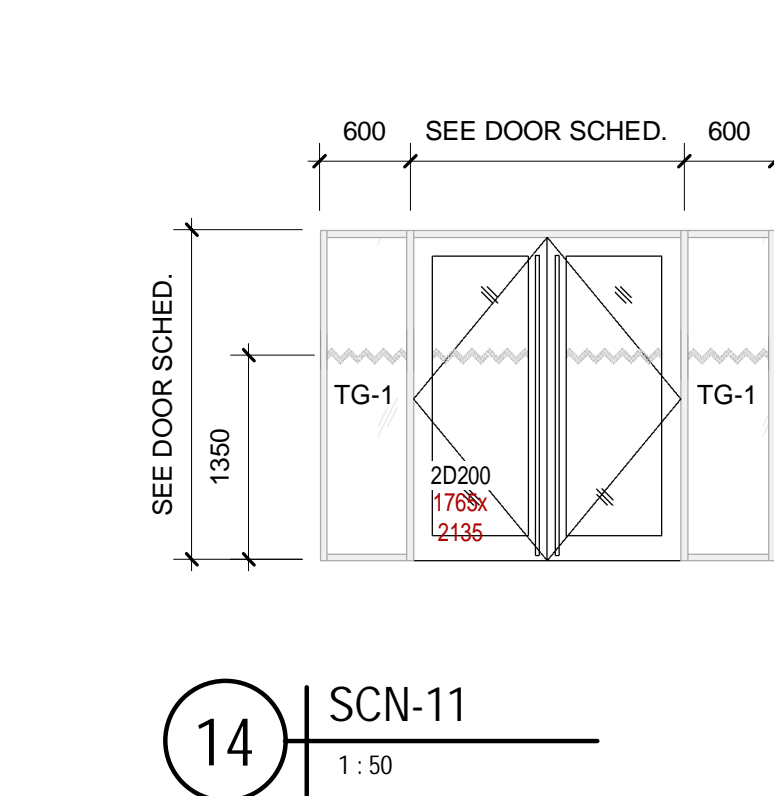

9 | SCN-06B
1:50

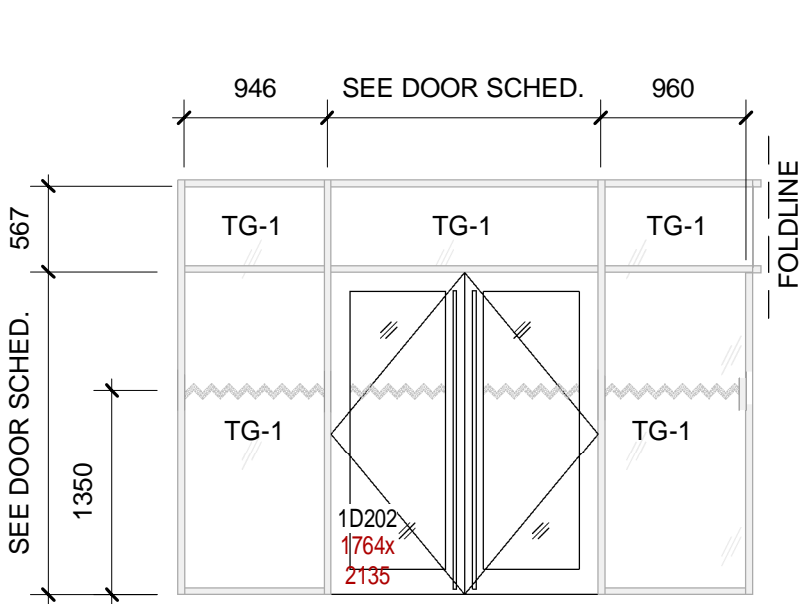
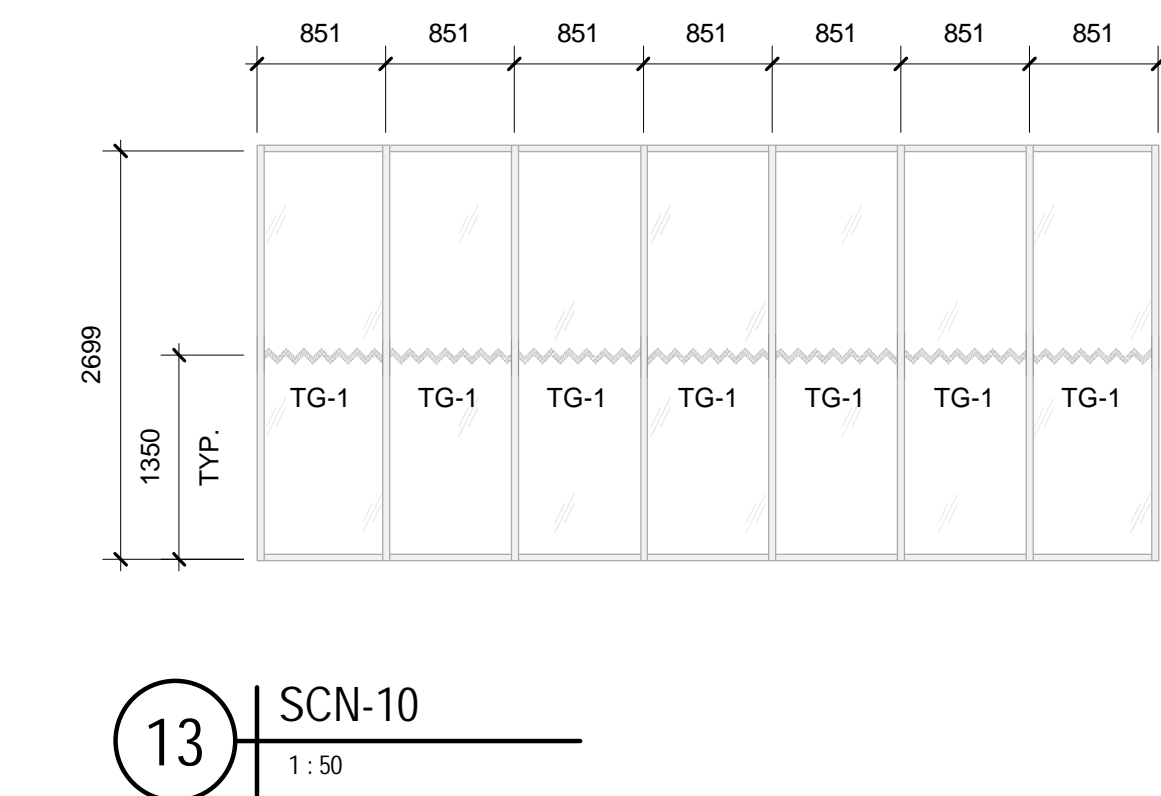

6 | SCN-05A
1:50

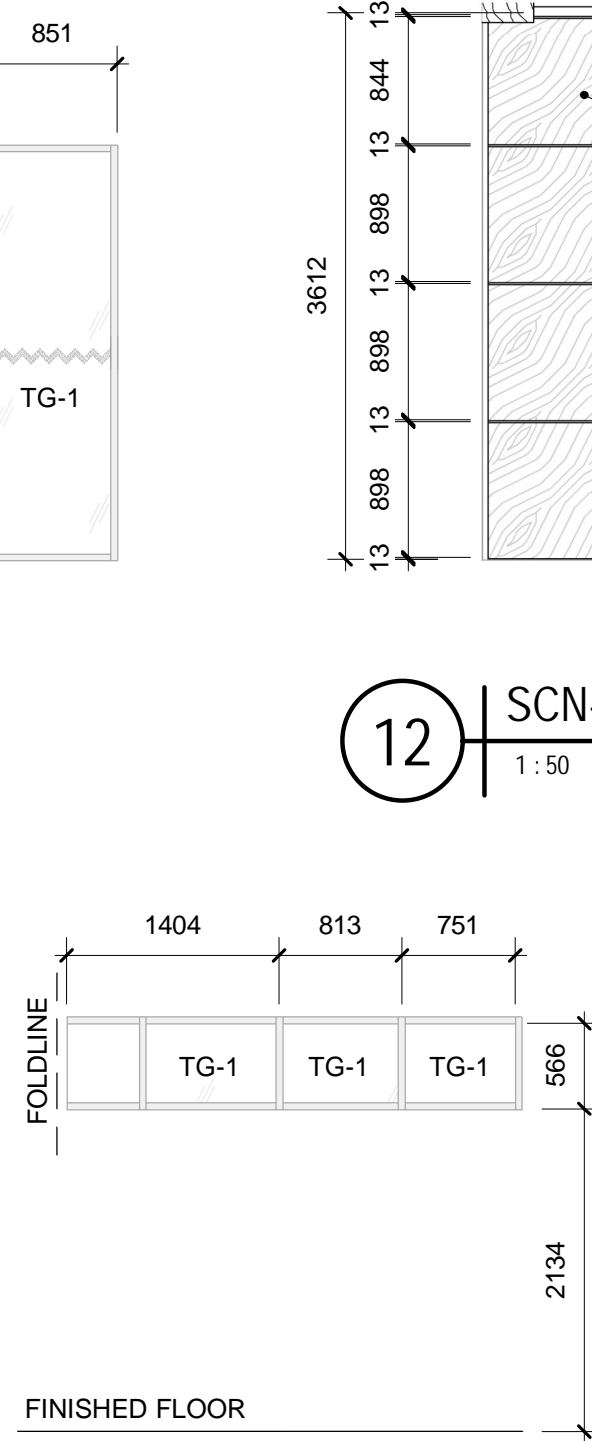

7 | SCN-05B
1:50

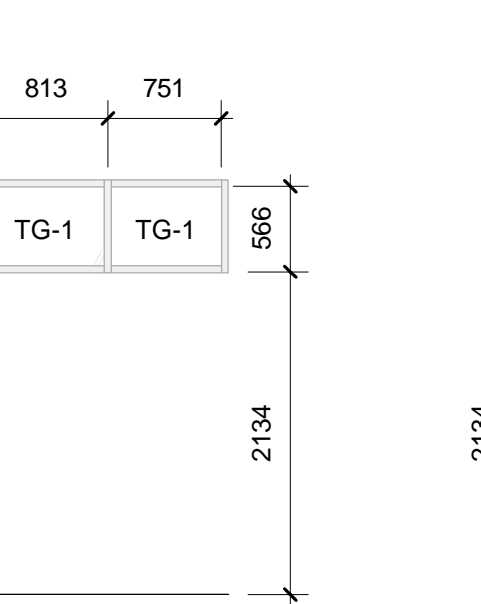
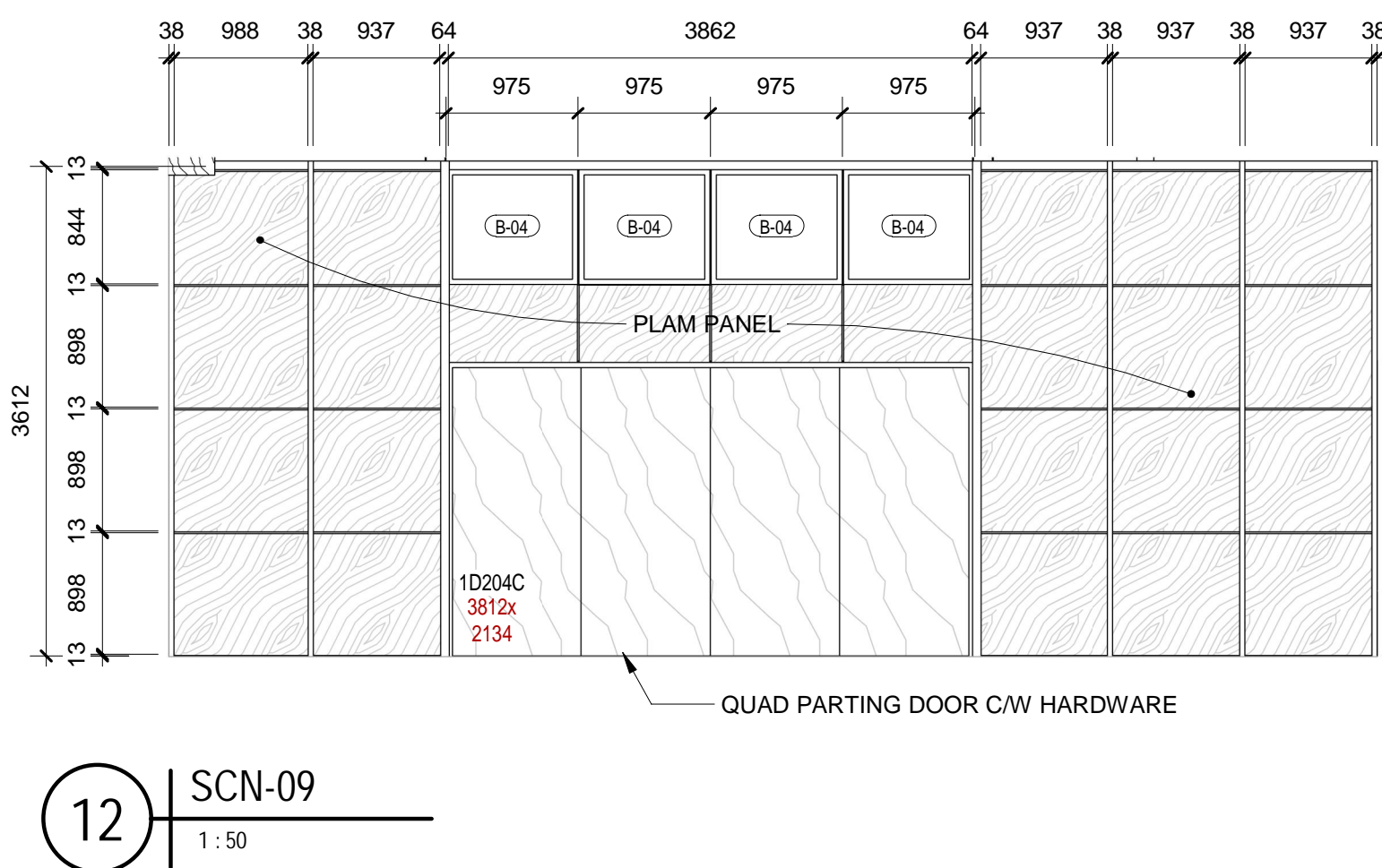

5 | SCN-04
1:50

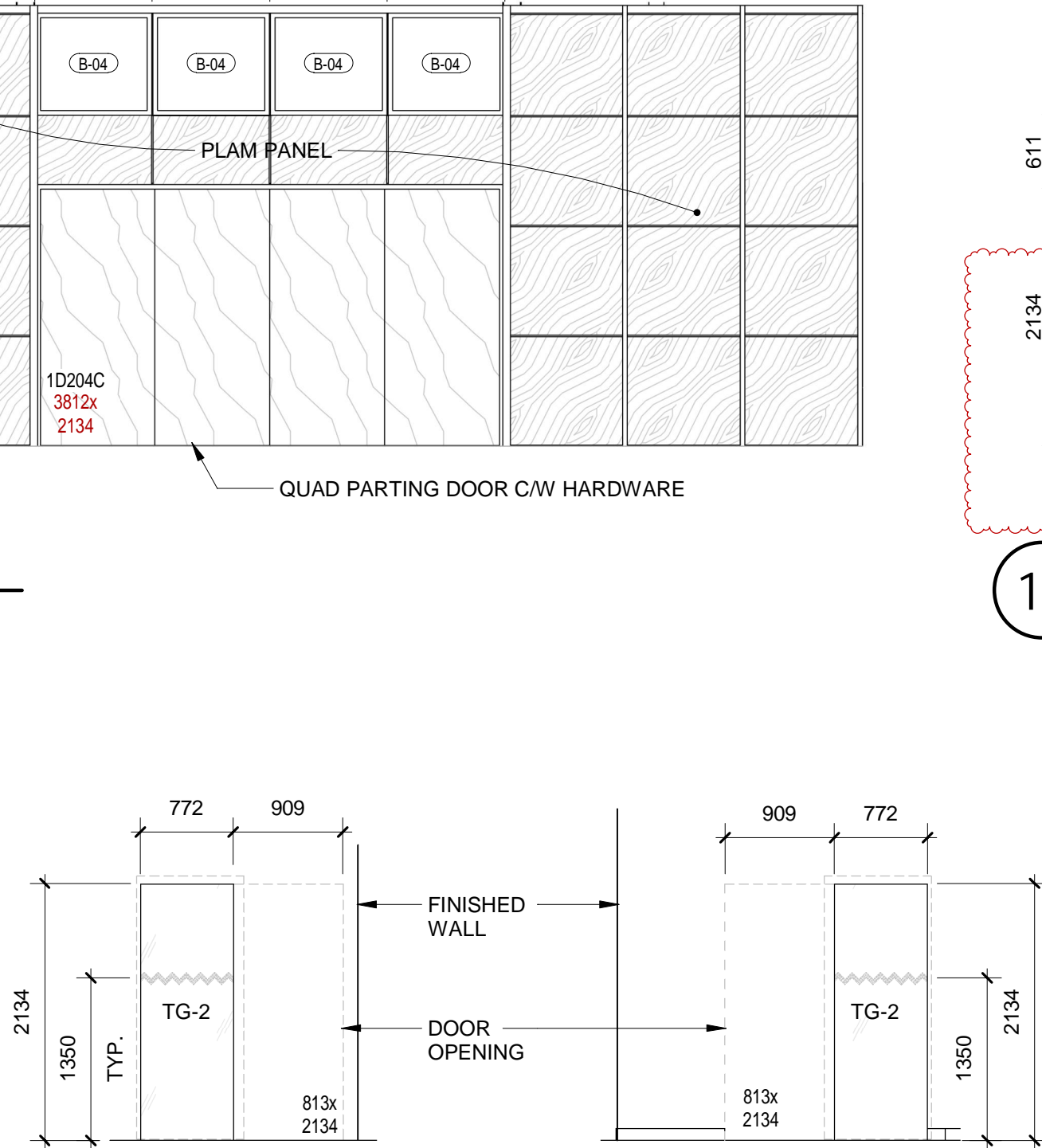

4 | SCN-03
1:50

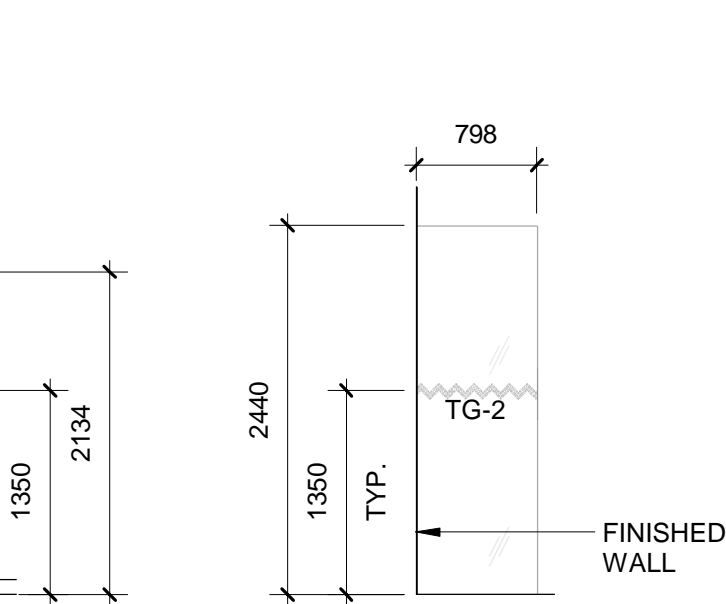
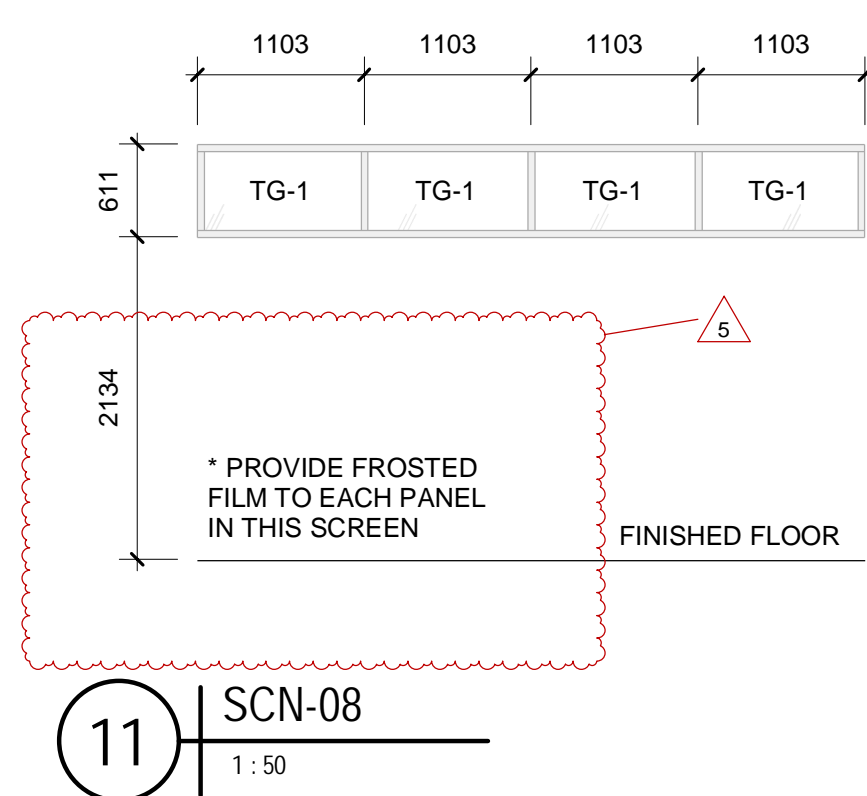

3 | SCN-02
1:50

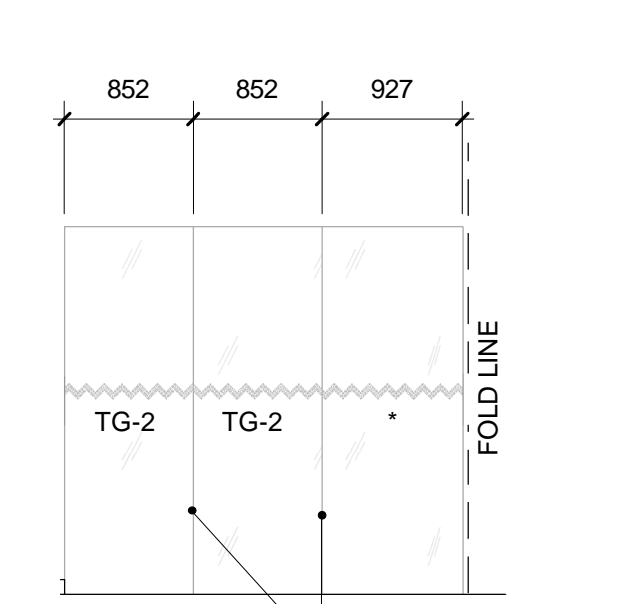
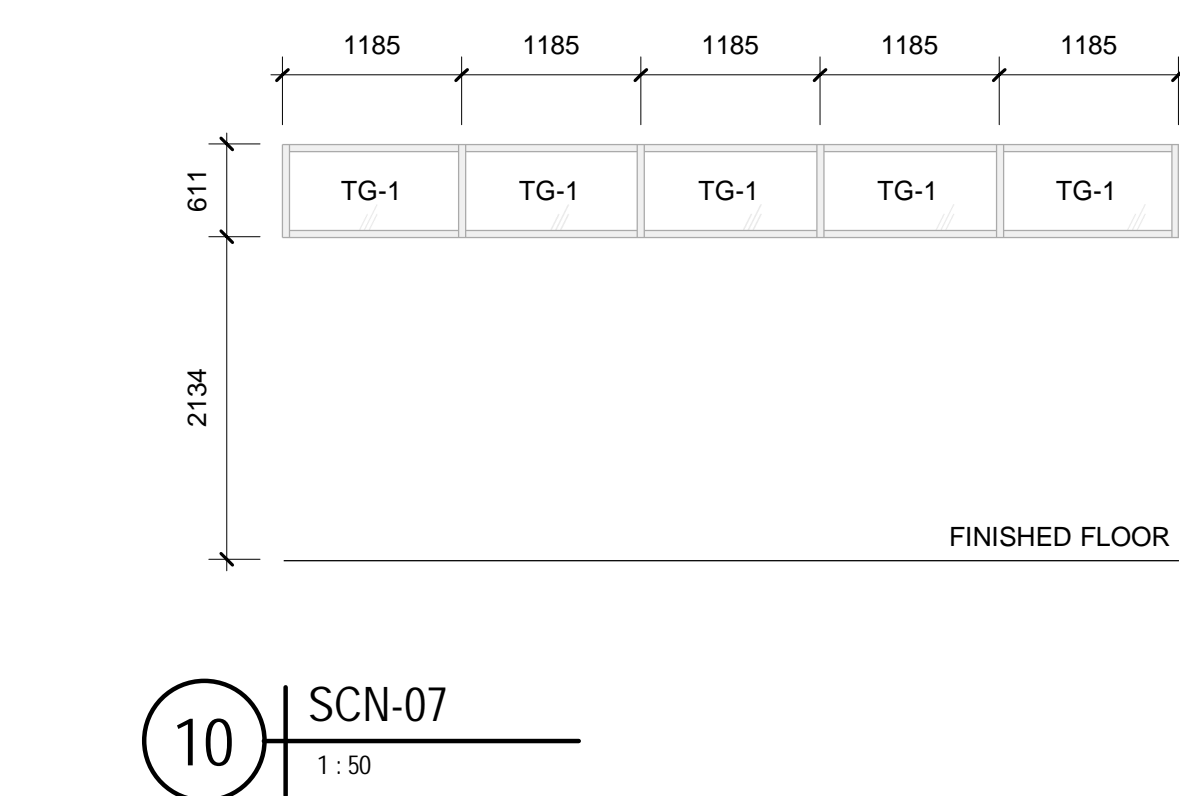

2 | SCN-01A
1:50

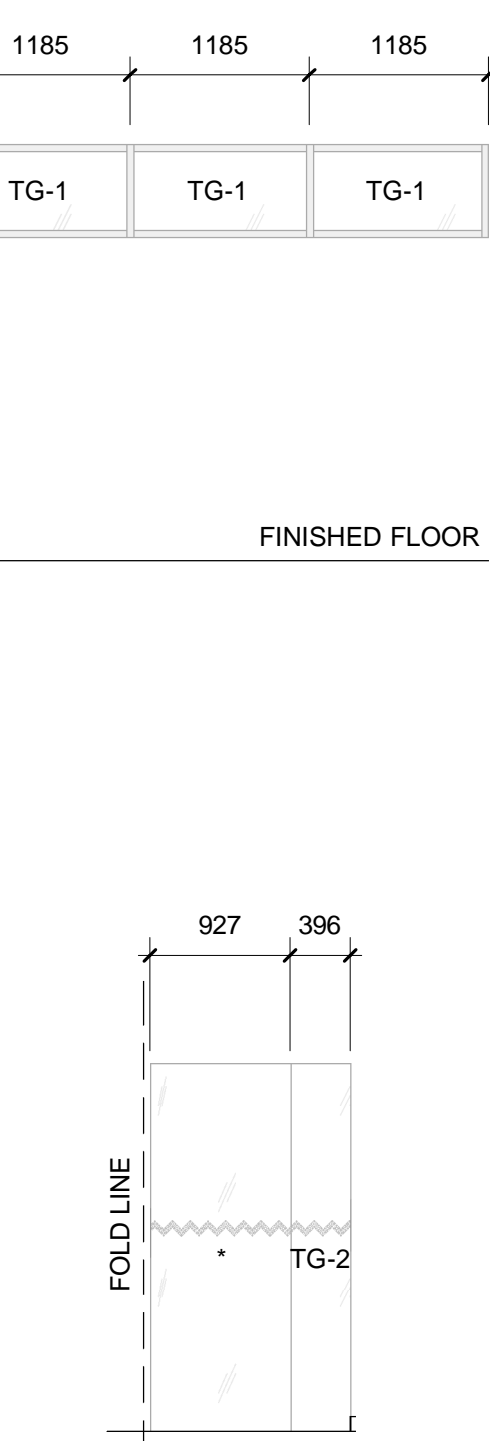

1 | SCN-01B
1:50

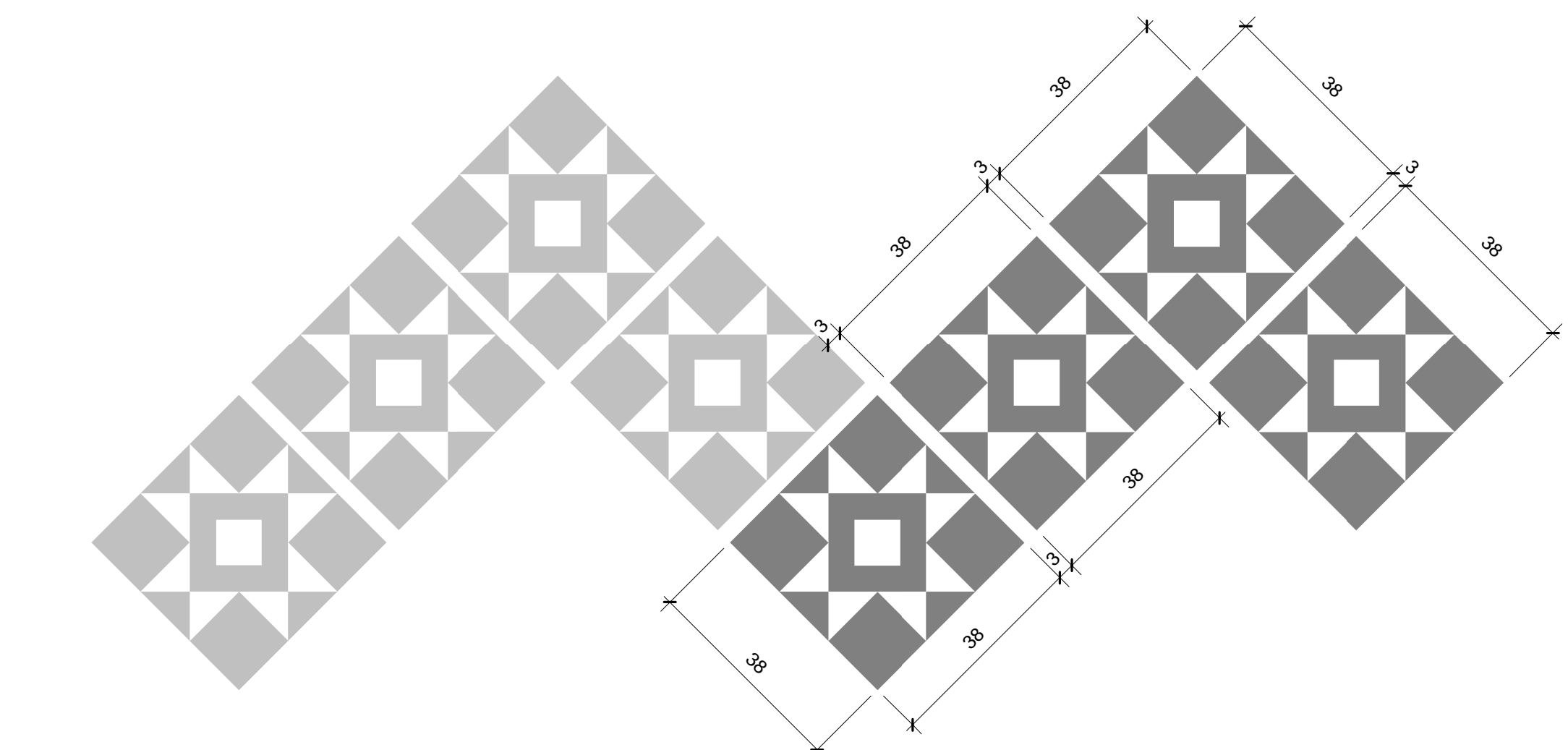

15 | DETAIL - VISION STRIP (TYP.)
1:1

BORROWED LITE						
TYPE MARK	HEIGHT	WIDTH	WINDOW AREA	FRAME MATERIAL	FRAME FINISH	COMMENTS
B-01	1220	1220	1.49 m²	PS	PAINT	
B-02	509	2289	1.15 m²	PREFIN	WOOD FRAMED	
B-03	509	1759	0.90 m²	PREFIN	WOOD FRAMED	
B-04	864	975	0.84 m²	PREFIN	CUSTOM TRIPLE GLAZE WOOD FRAME	
Grand total: 18						

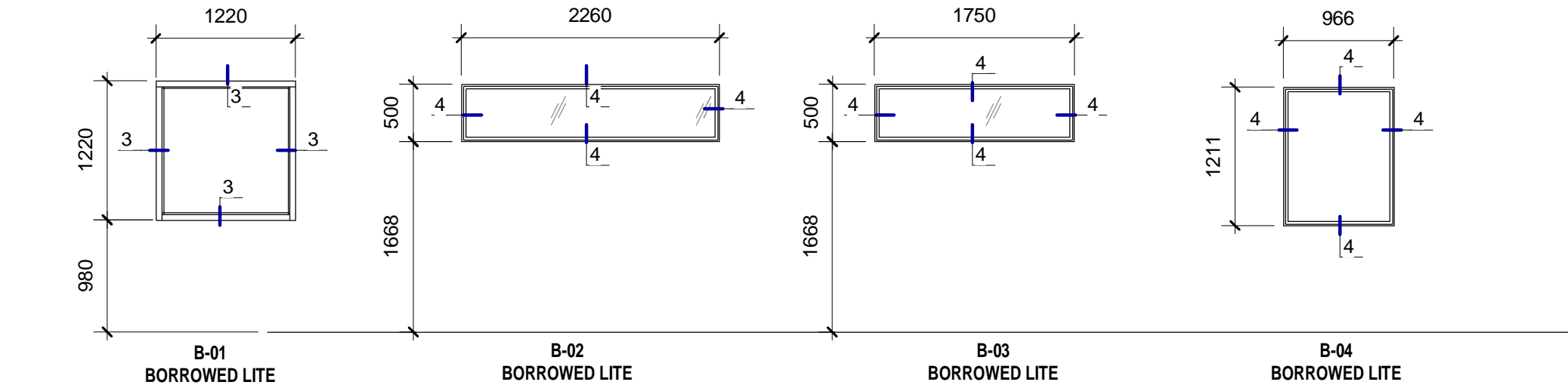

BORROWED LITE FRAME TYPES

GLASS TYPE		
(*) DENOTES CURVED TG-2 GLAZING IN ELEVATIONS		
ID	DESCRIPTION	COMMENTS
TG-1	6mm TEMPERED SAFETY GLASS	
TG-2	25mm STRUCTURAL GLASS	

SCREEN SCHEDULE			
NOTE: 1. SCREENS TAGGED WITH * ARE SIMILAR CONFIGURATIONS 2. DOUBLE MULLIONS AT DOOR HEAD WITH AUTOMATIC DOOR OPERATORS....			
ID	TYPE	FRAME	Comments
SCN-01A	PARTITION - SPECIALTY	N/A	
SCN-01B	PARTITION - SPECIALTY	N/A	
SCN-02	PARTITION - SPECIALTY	N/A	
SCN-03	PARTITION - SPECIALTY	N/A	
SCN-04	PARTITION - SPECIALTY	N/A	
SCN-05A	STOREFRONT	ALUM.	
SCN-05B	STOREFRONT	ALUM.	
SCN-06A	STOREFRONT	ALUM.	
SCN-06B	STOREFRONT	ALUM.	
SCN-07	STOREFRONT	ALUM.	
SCN-08	STOREFRONT	ALUM.	
SCN-10	STOREFRONT	ALUM.	
SCN-11	STOREFRONT	ALUM.	
SCN-12	STOREFRONT	ALUM.	

INTERIOR GLAZING SCHEDULE

Sheet Number
A-330

Project Status
Mo.LC WD Submission

PEC LONG TERM CARE DEVELOPMENT

603 County Road 49, Picton, Ontario K0K 2T0



Unity
Unity Design Studio Inc.
138 Simcoe Street
Peterborough, ON K9H 2H5
705 743 3311
info@unitydesignstudio.ca

HDR Architecture Associates Inc.
300 Richmond Road, Suite 200
Ottawa, Ontario K1Z 6X6

2024-10-07 14:43:30 AR Autodesk Docs/10331137_PEC_TC/10331137-4-PEC-TC-Interior.dwg

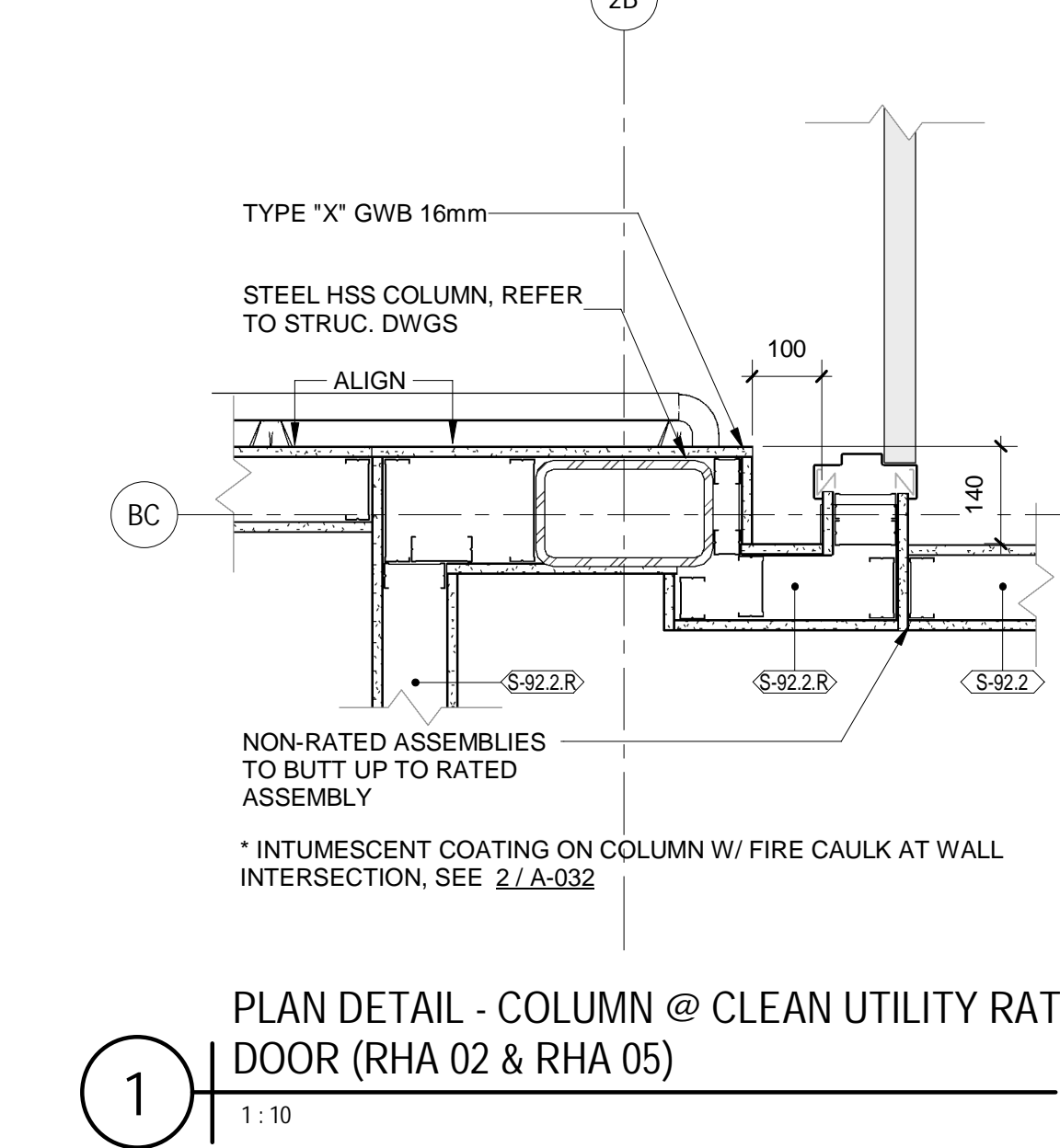
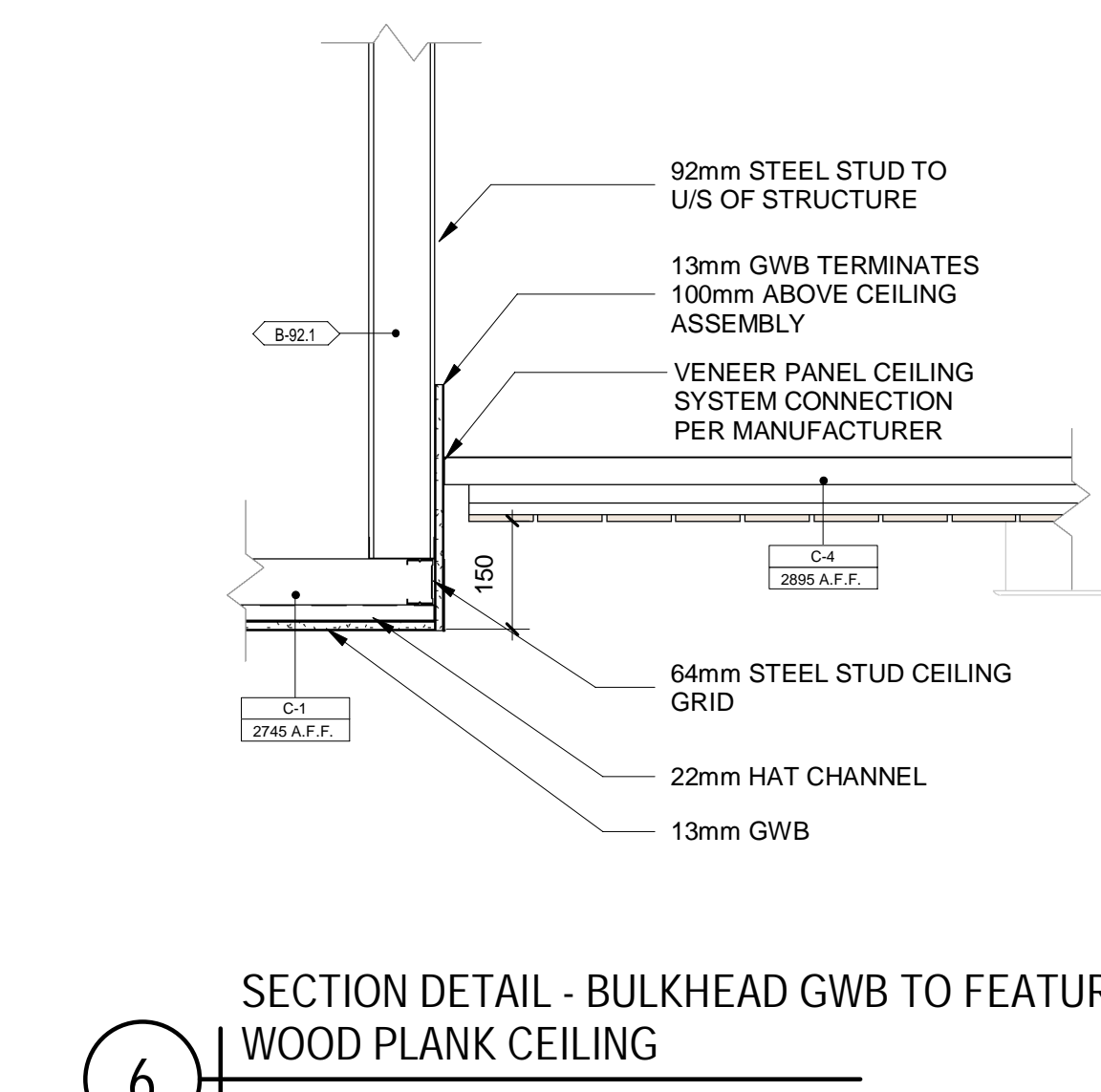
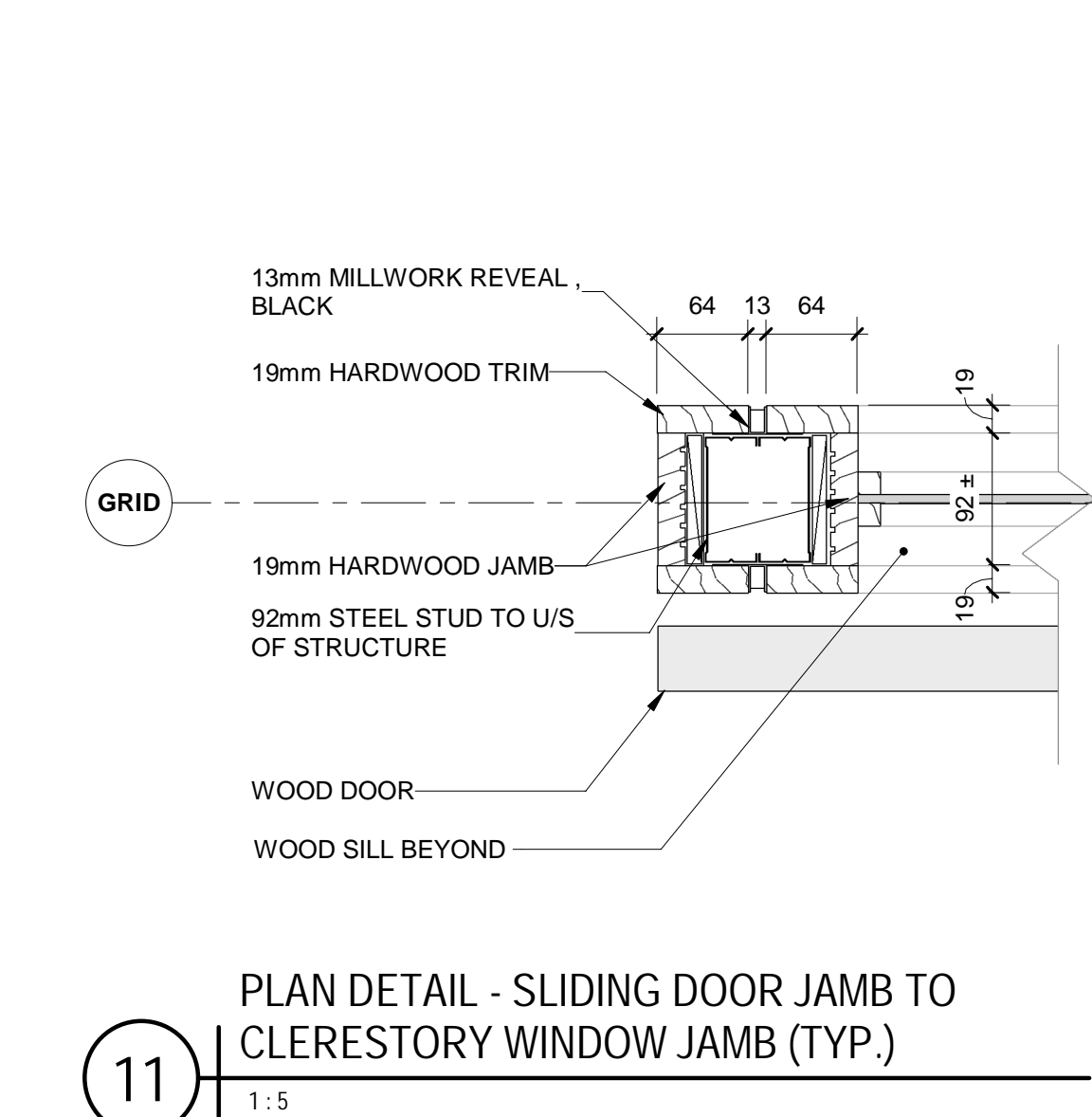
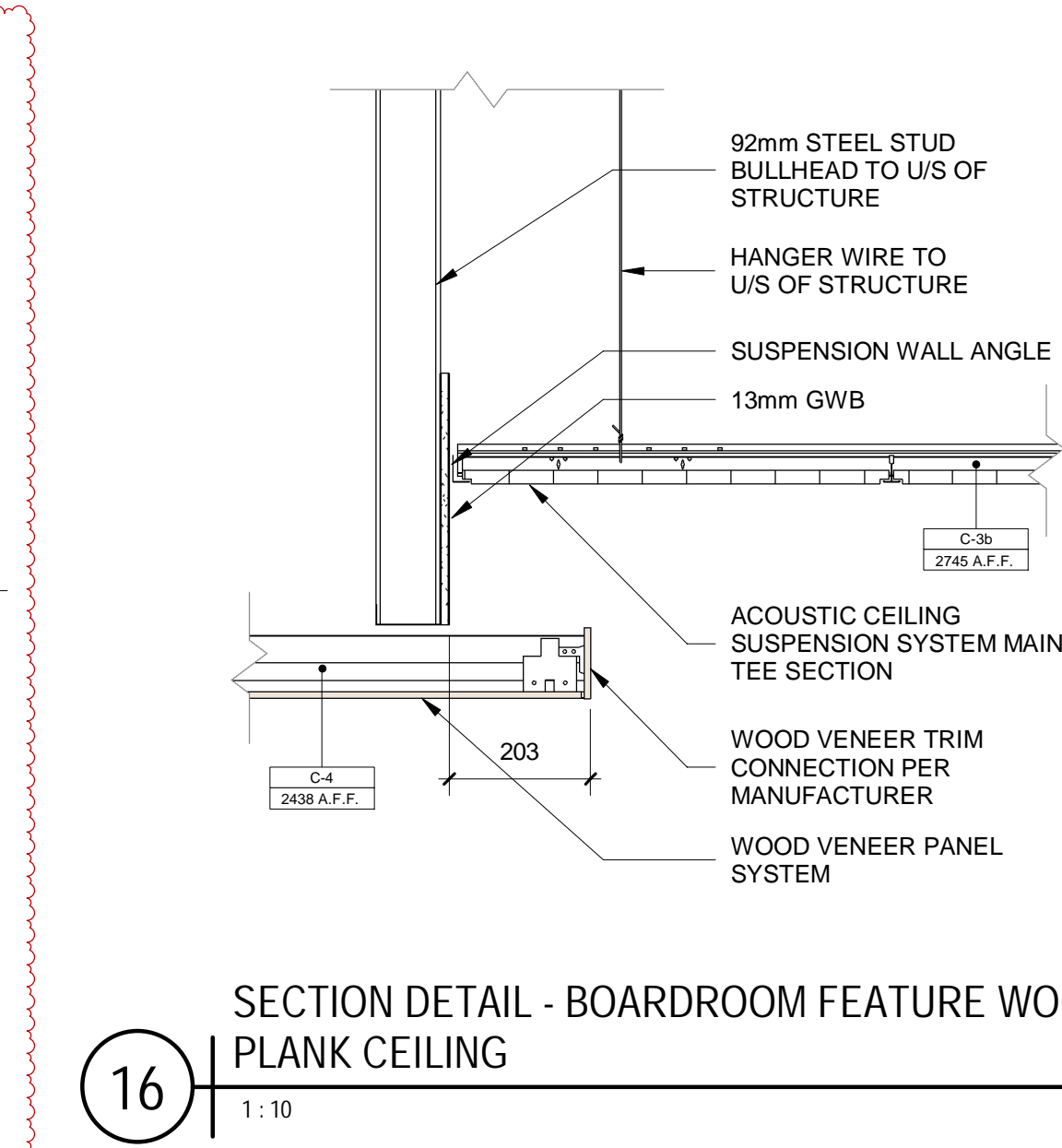
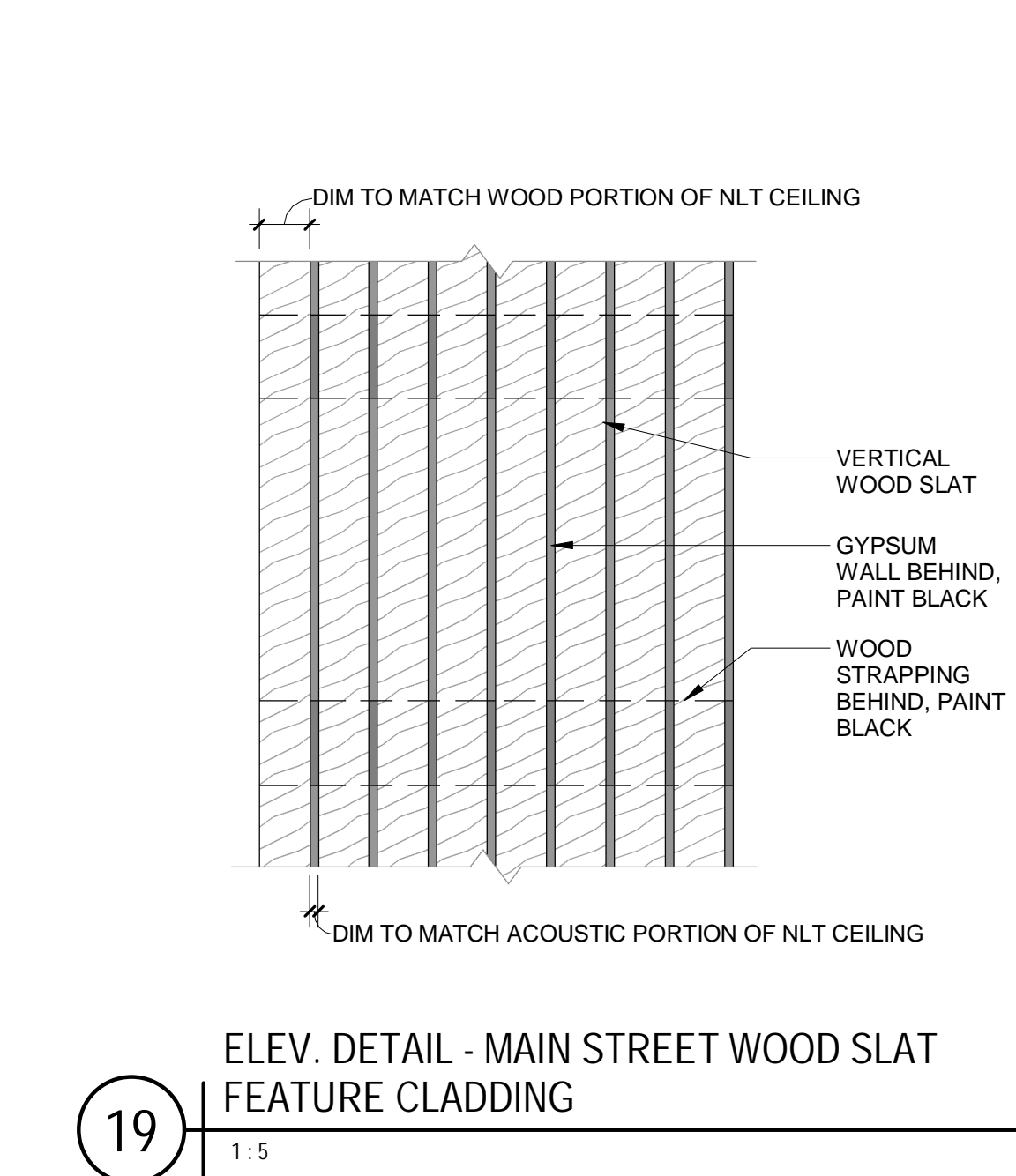
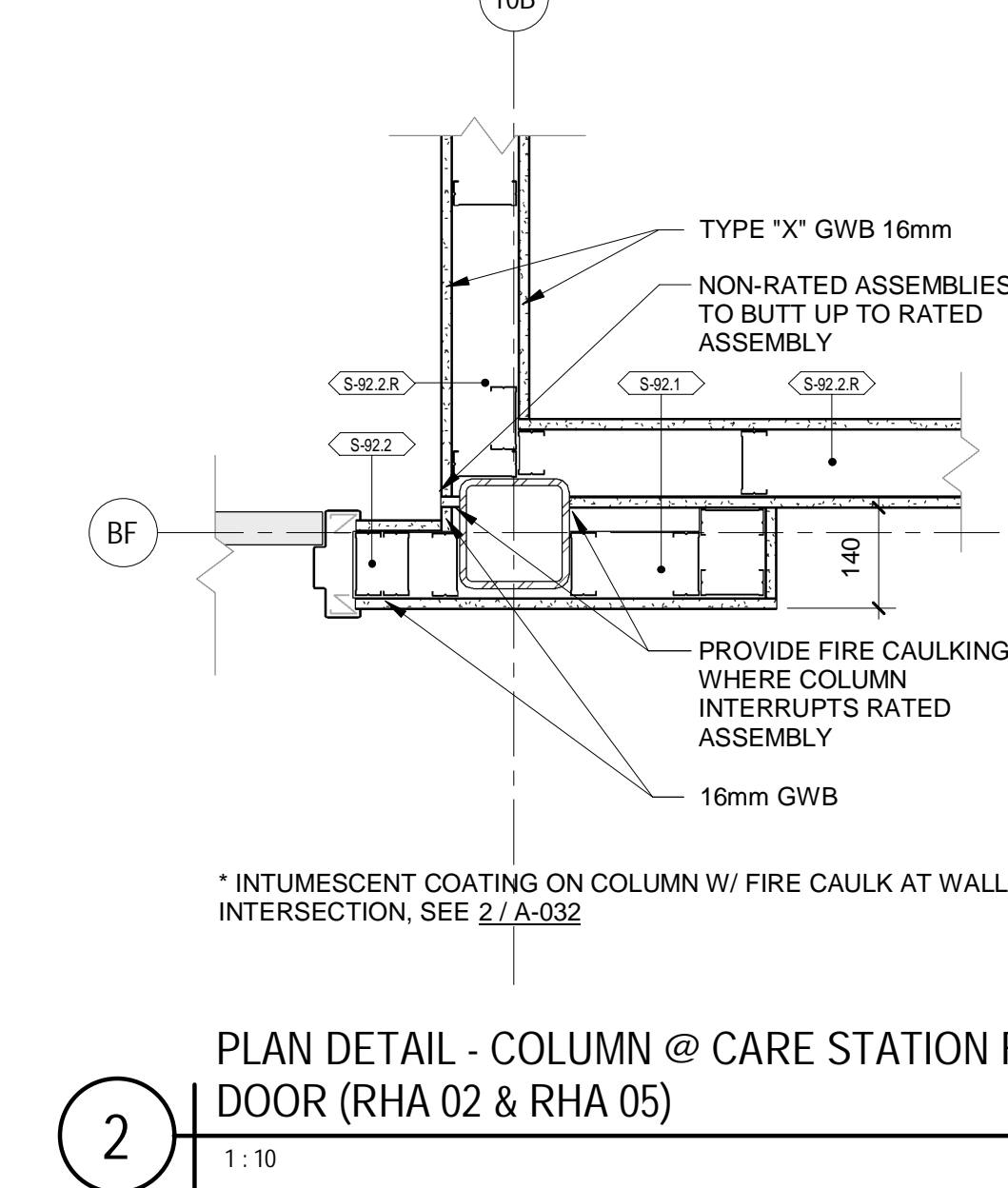
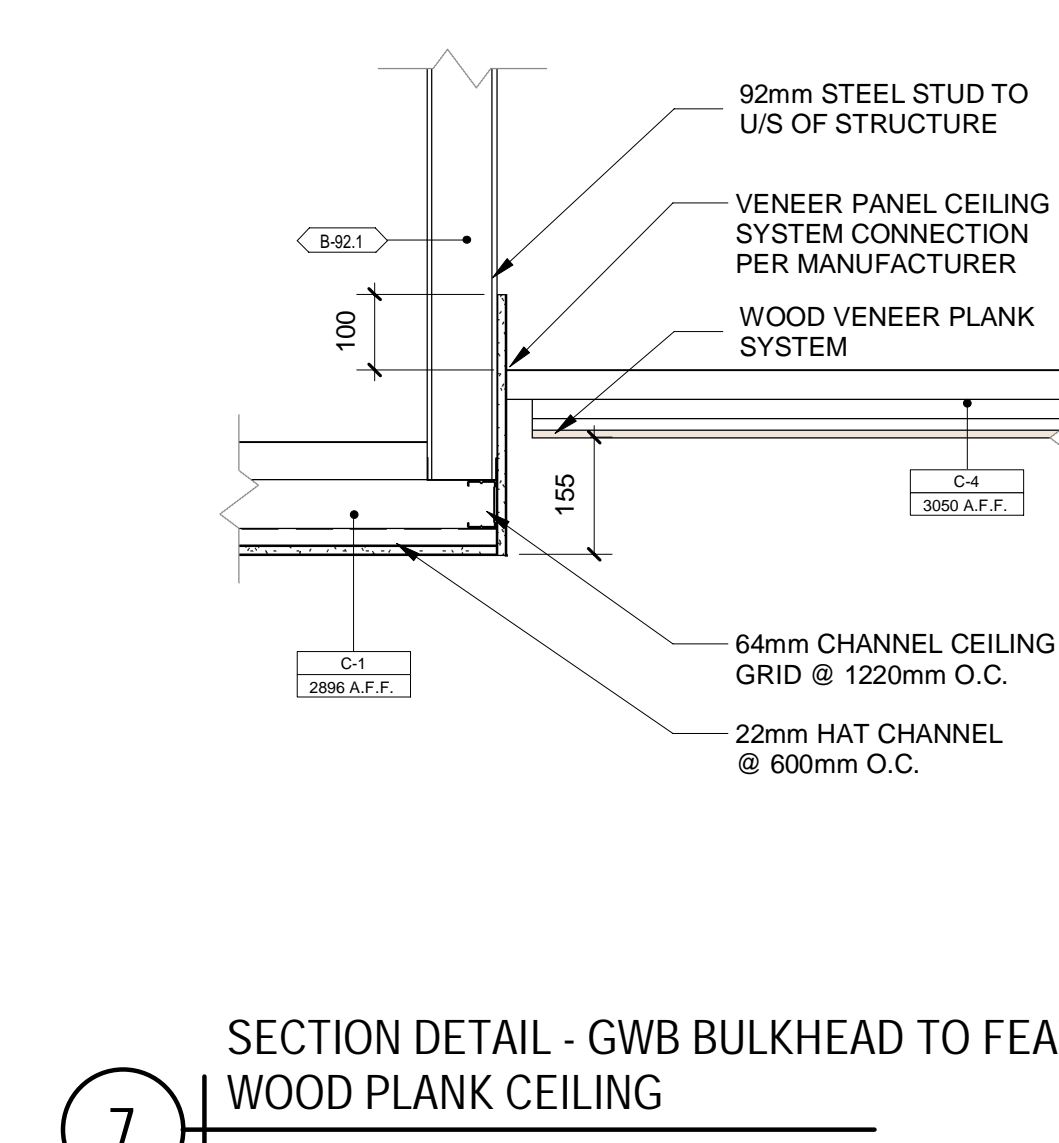
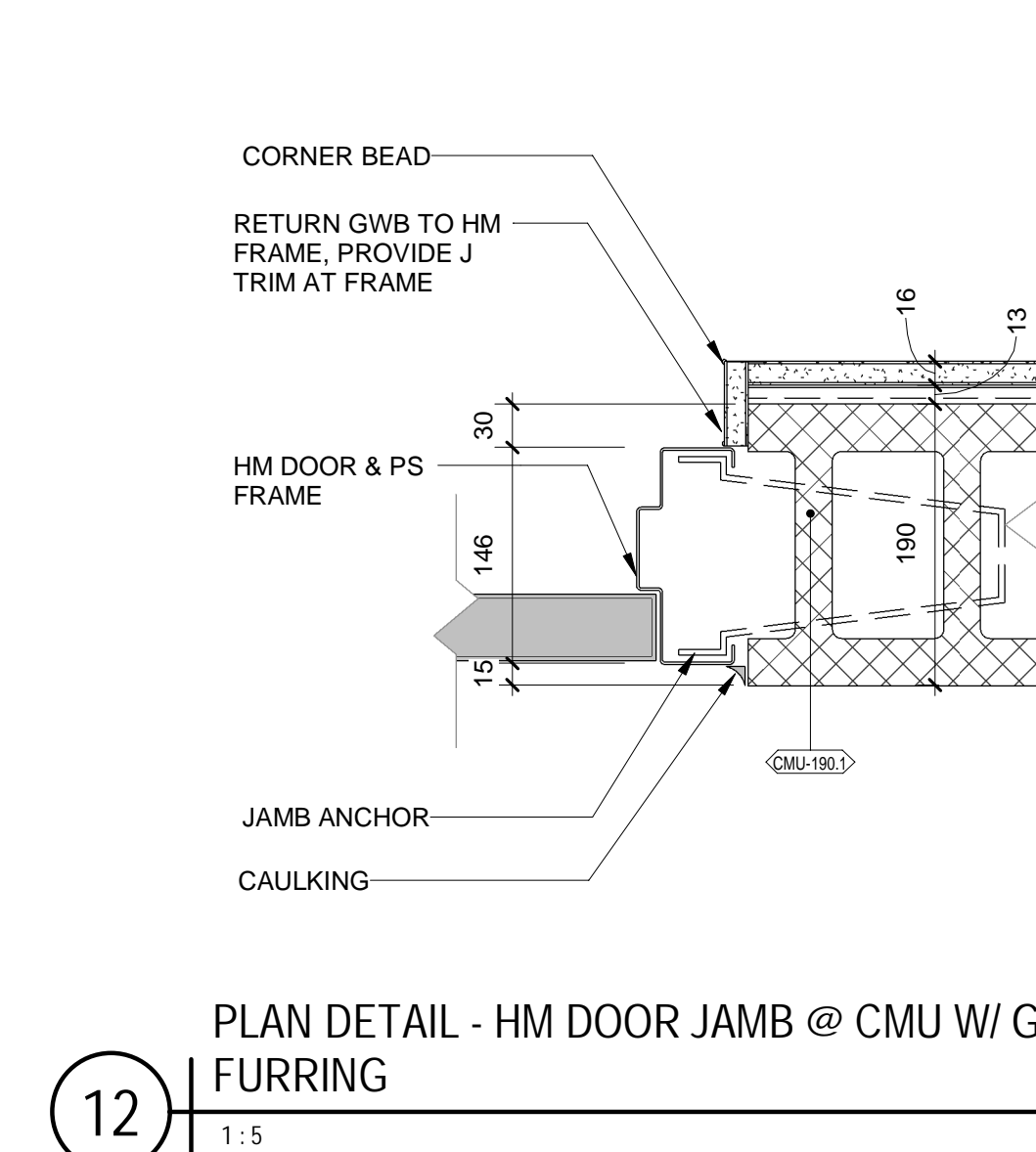
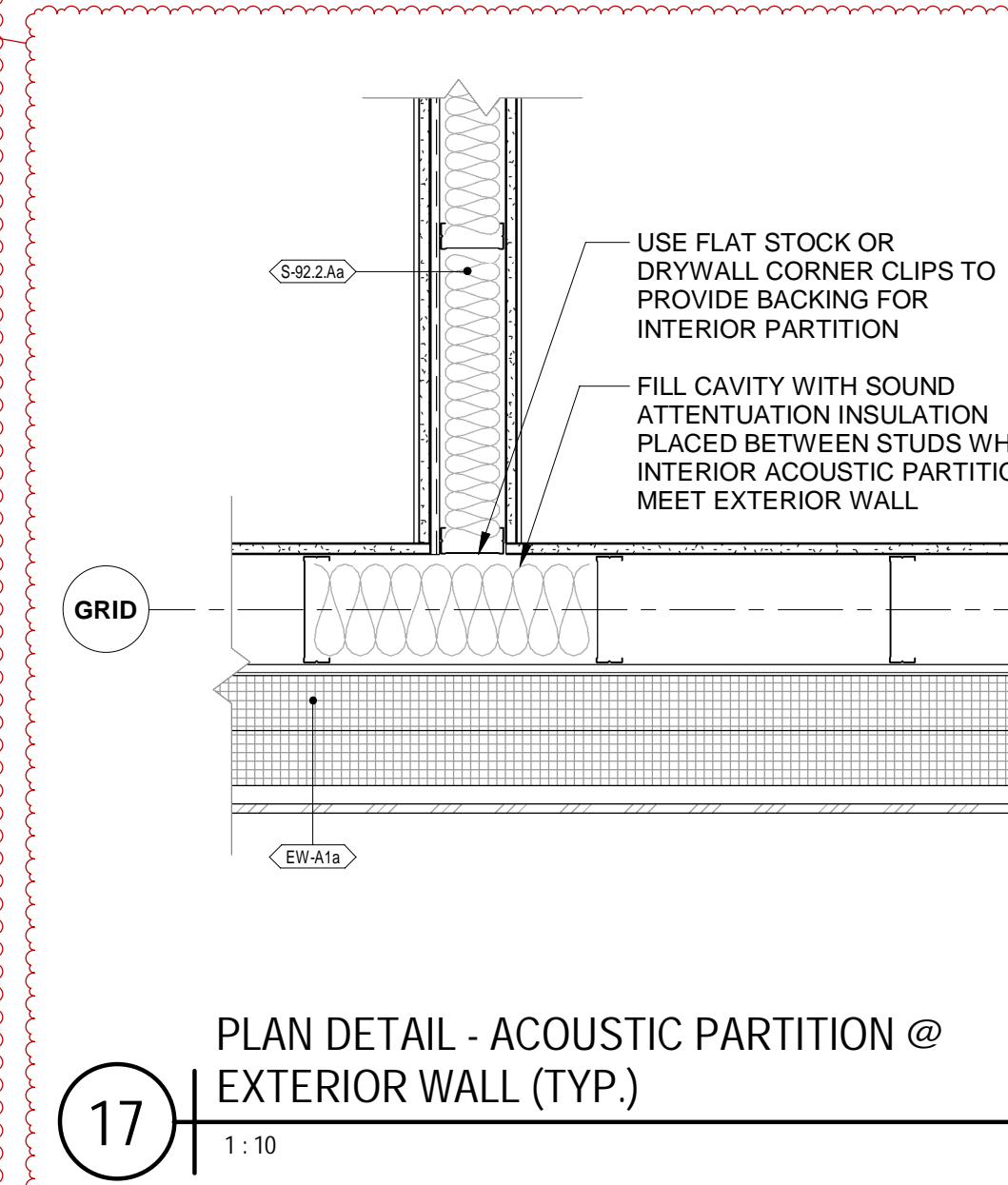
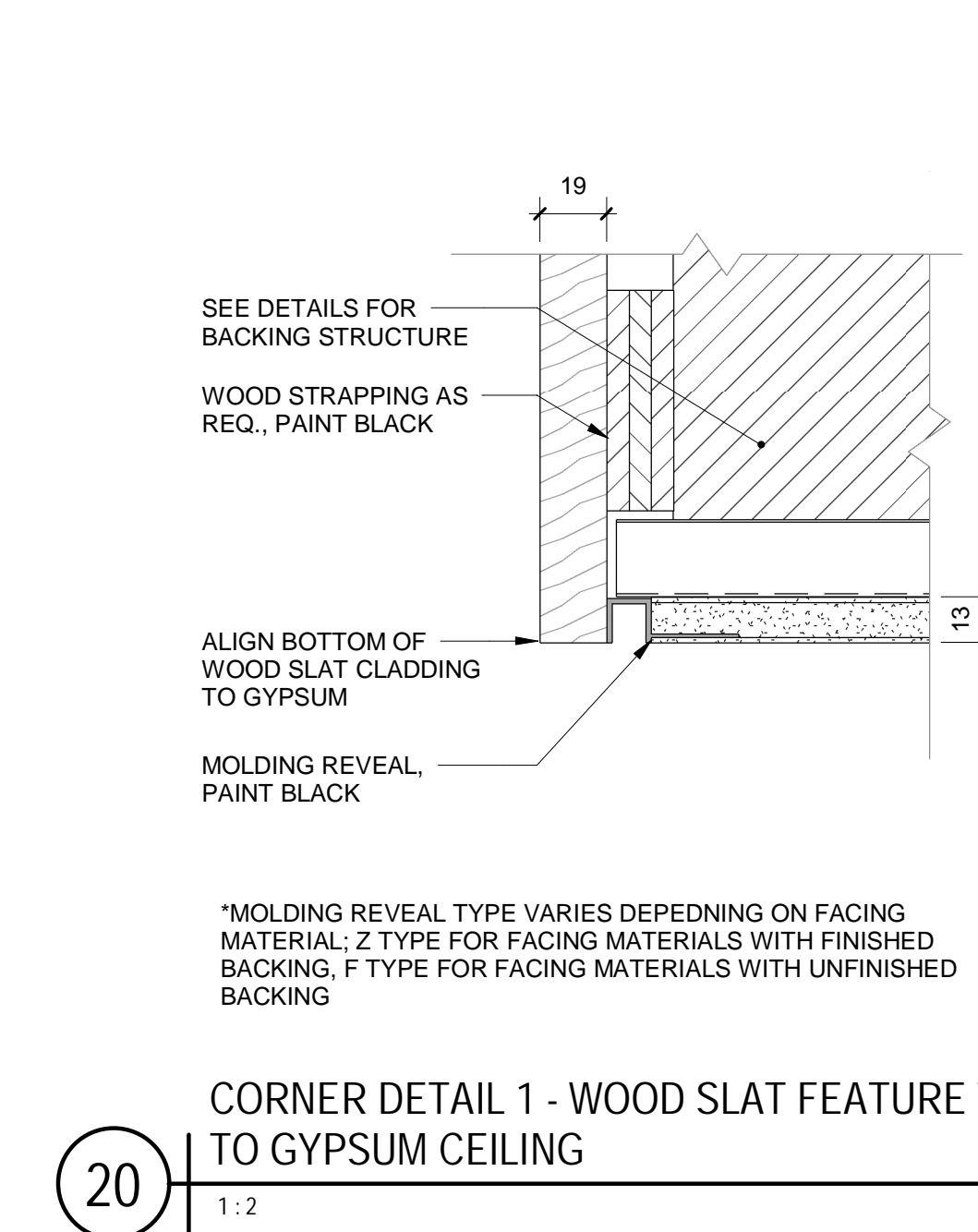
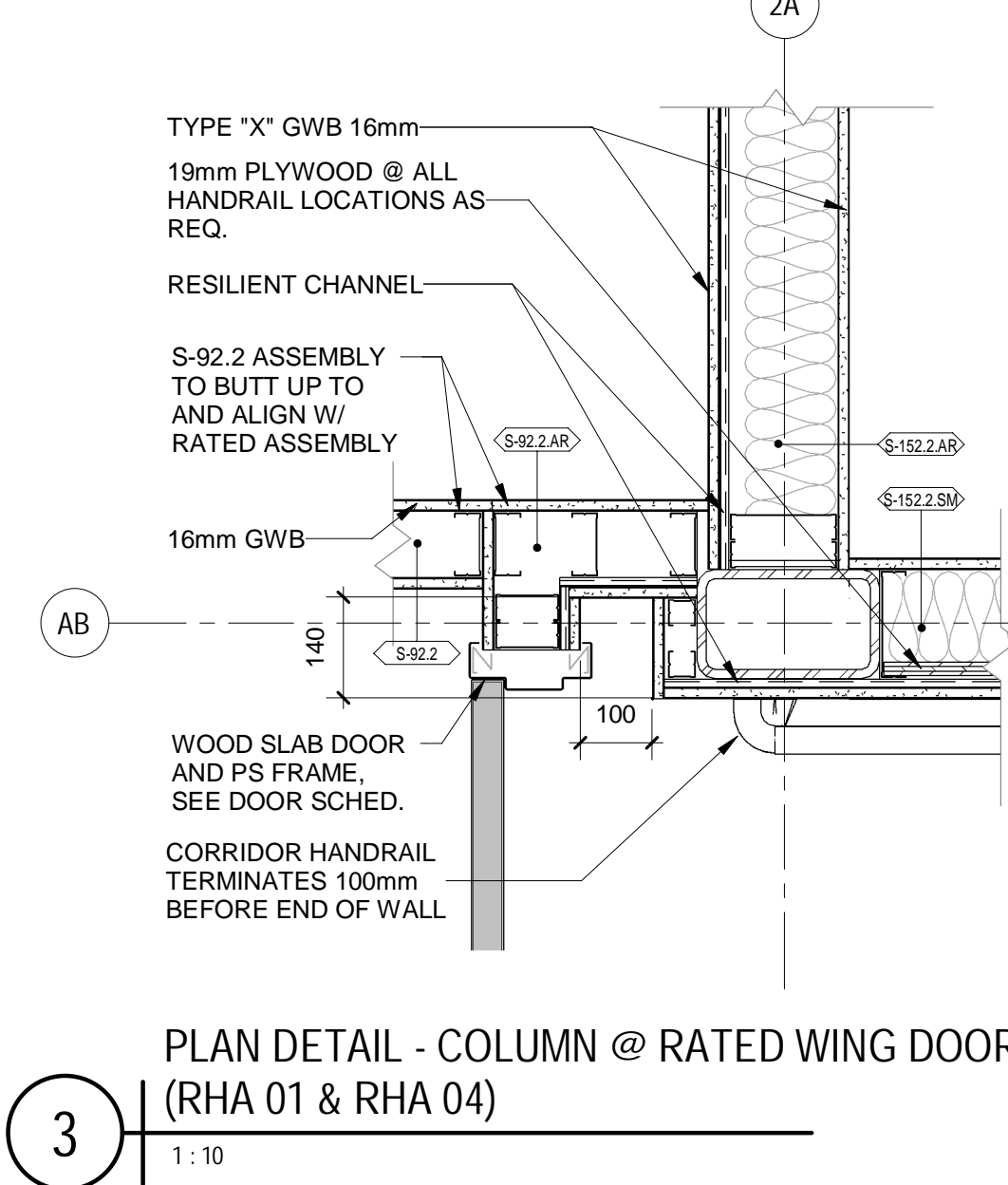
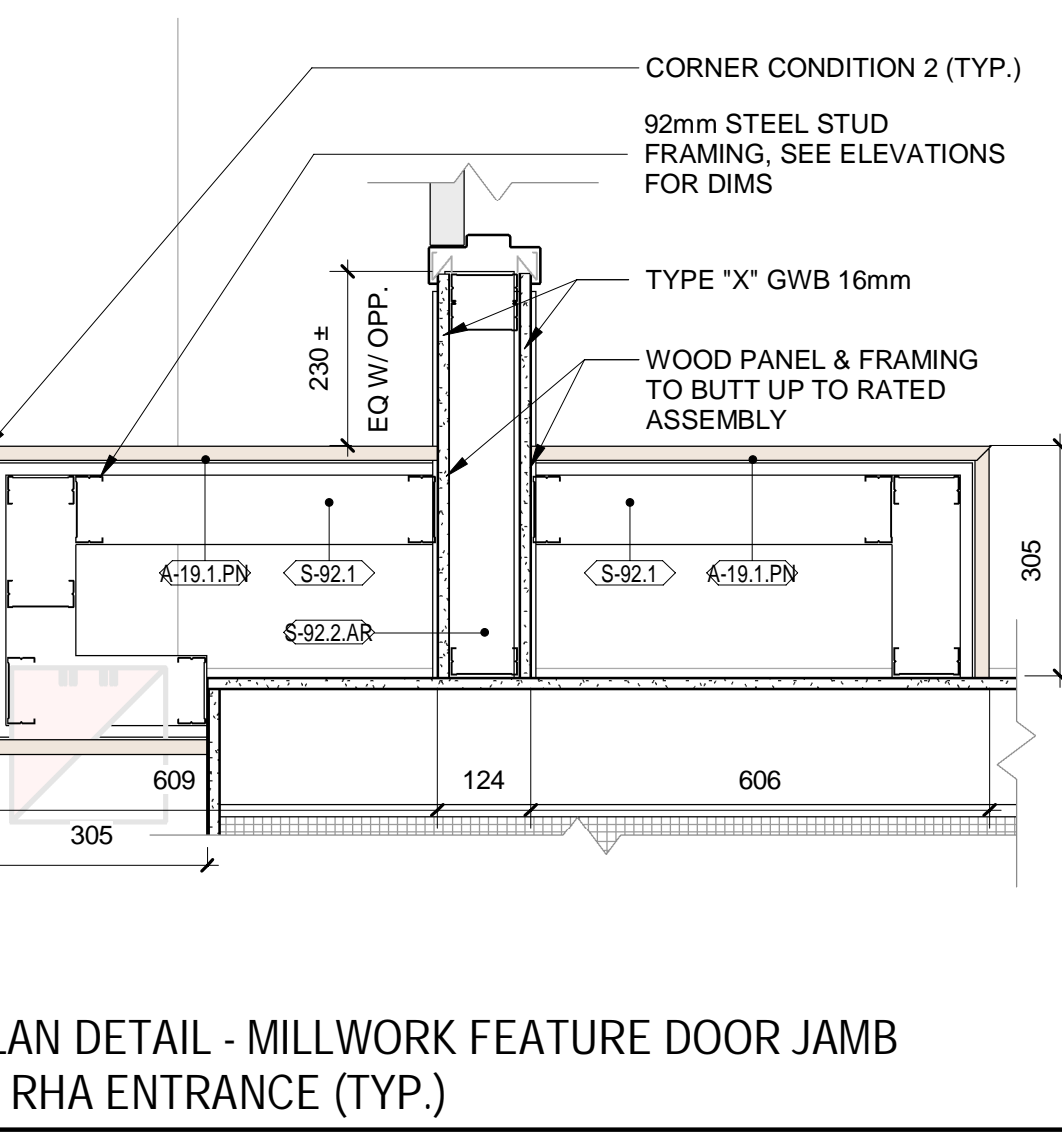
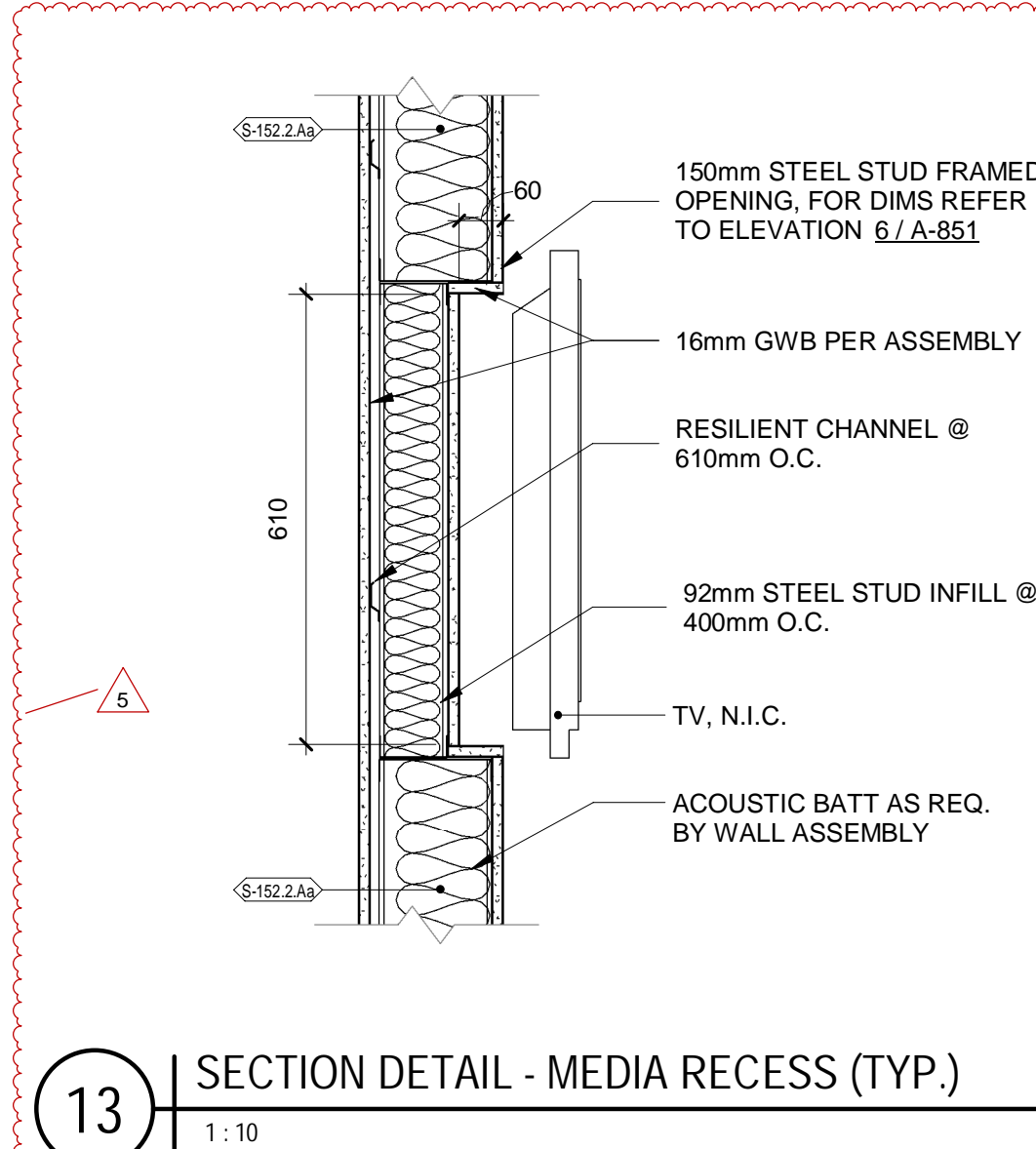
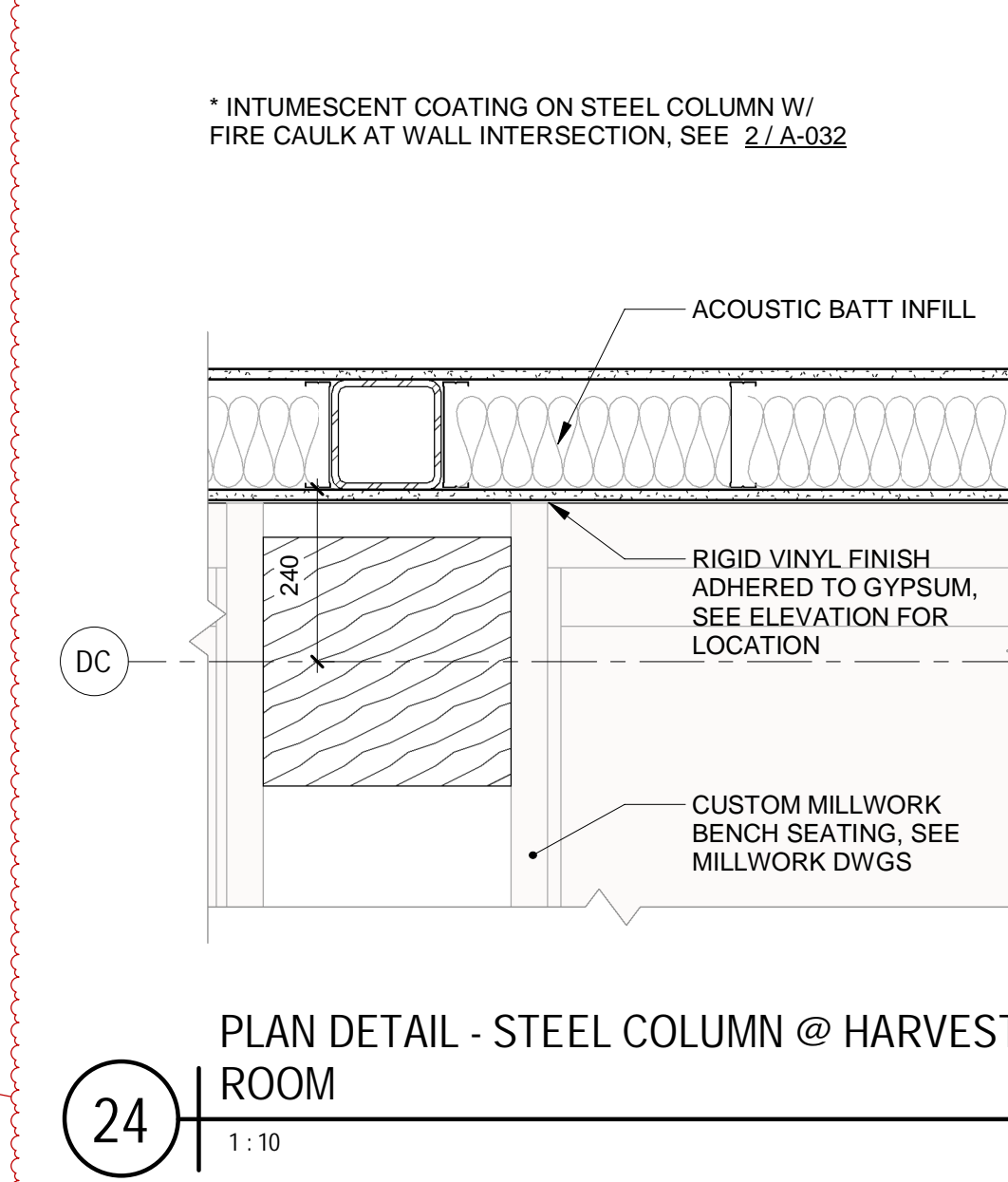
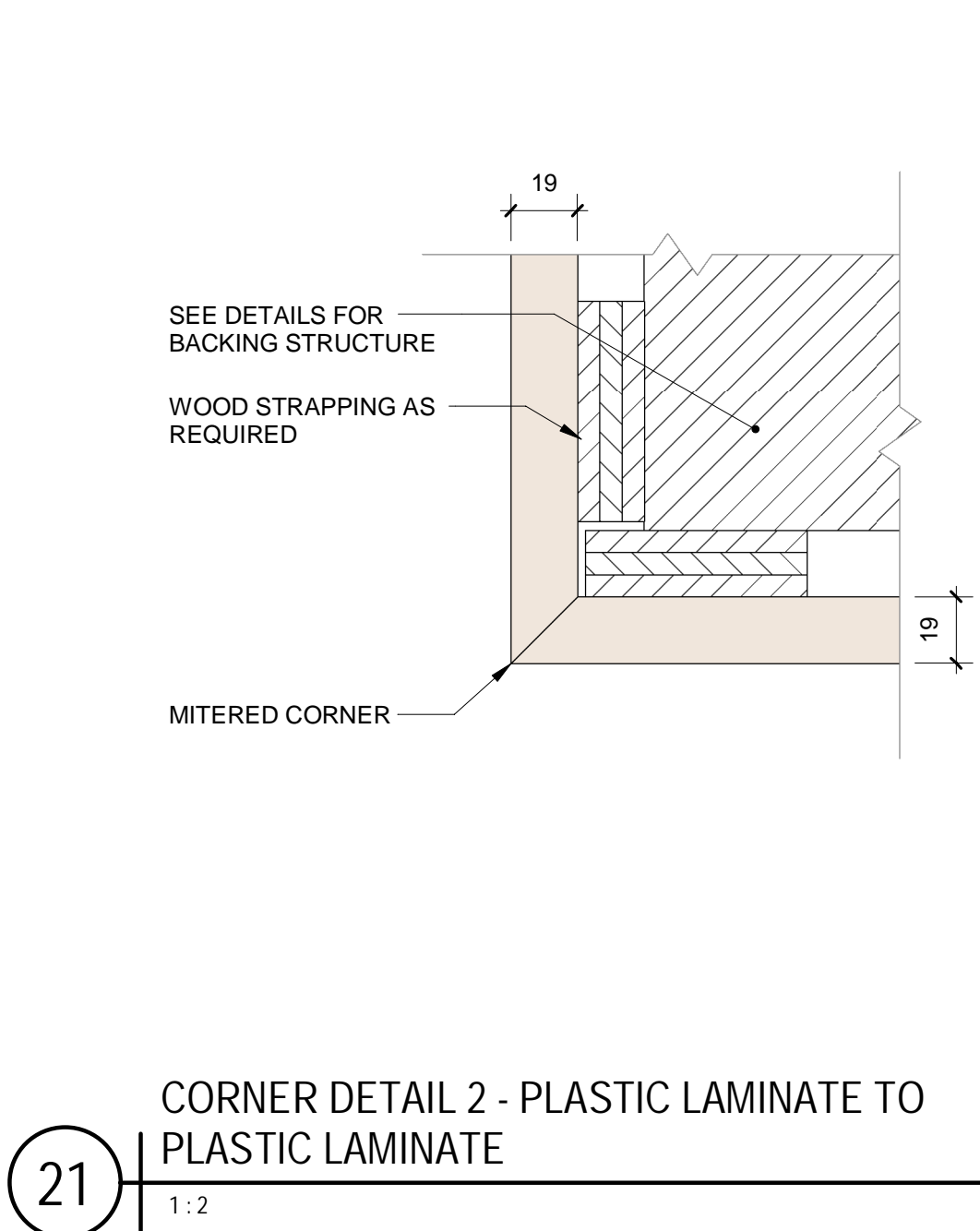
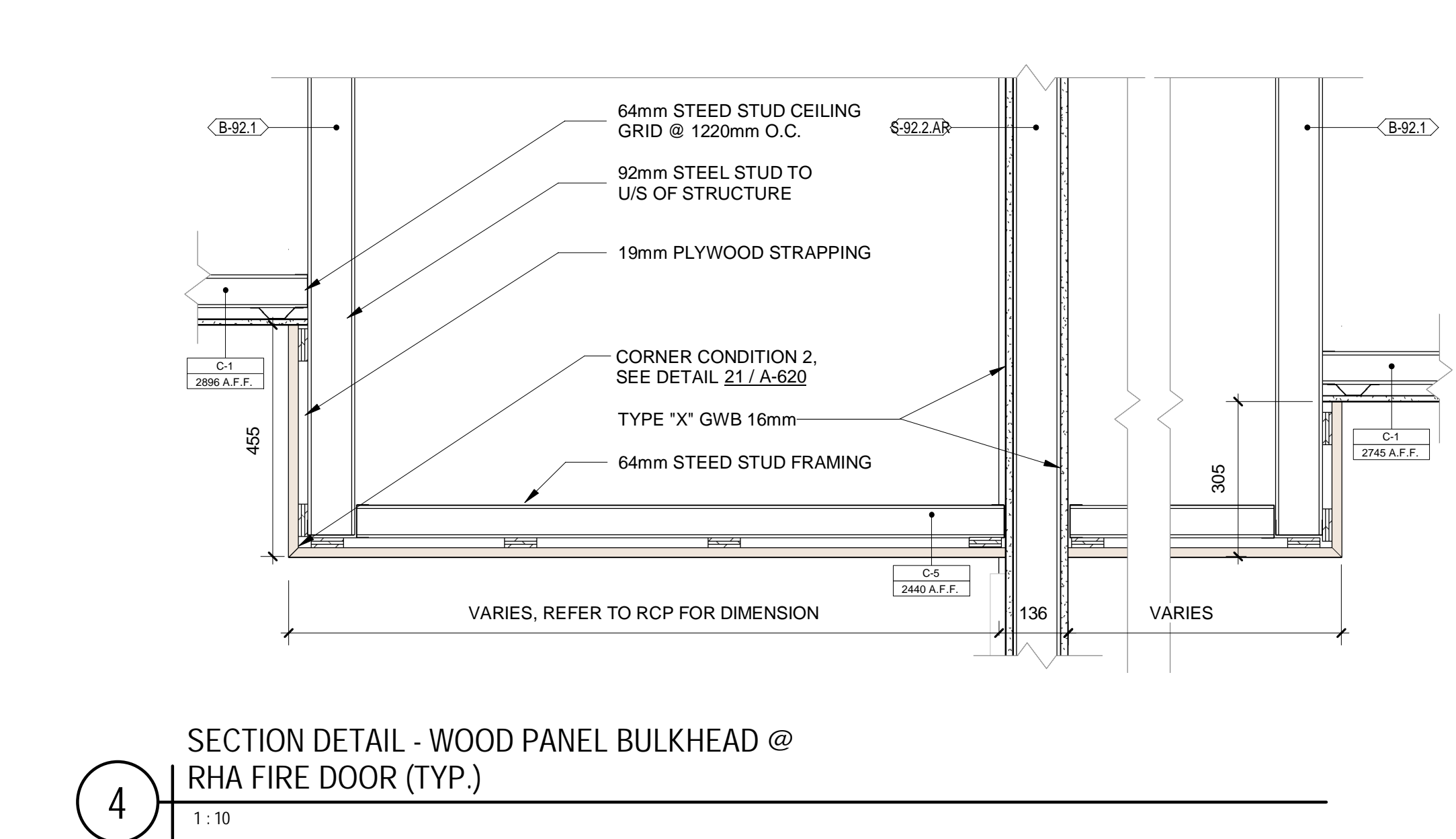
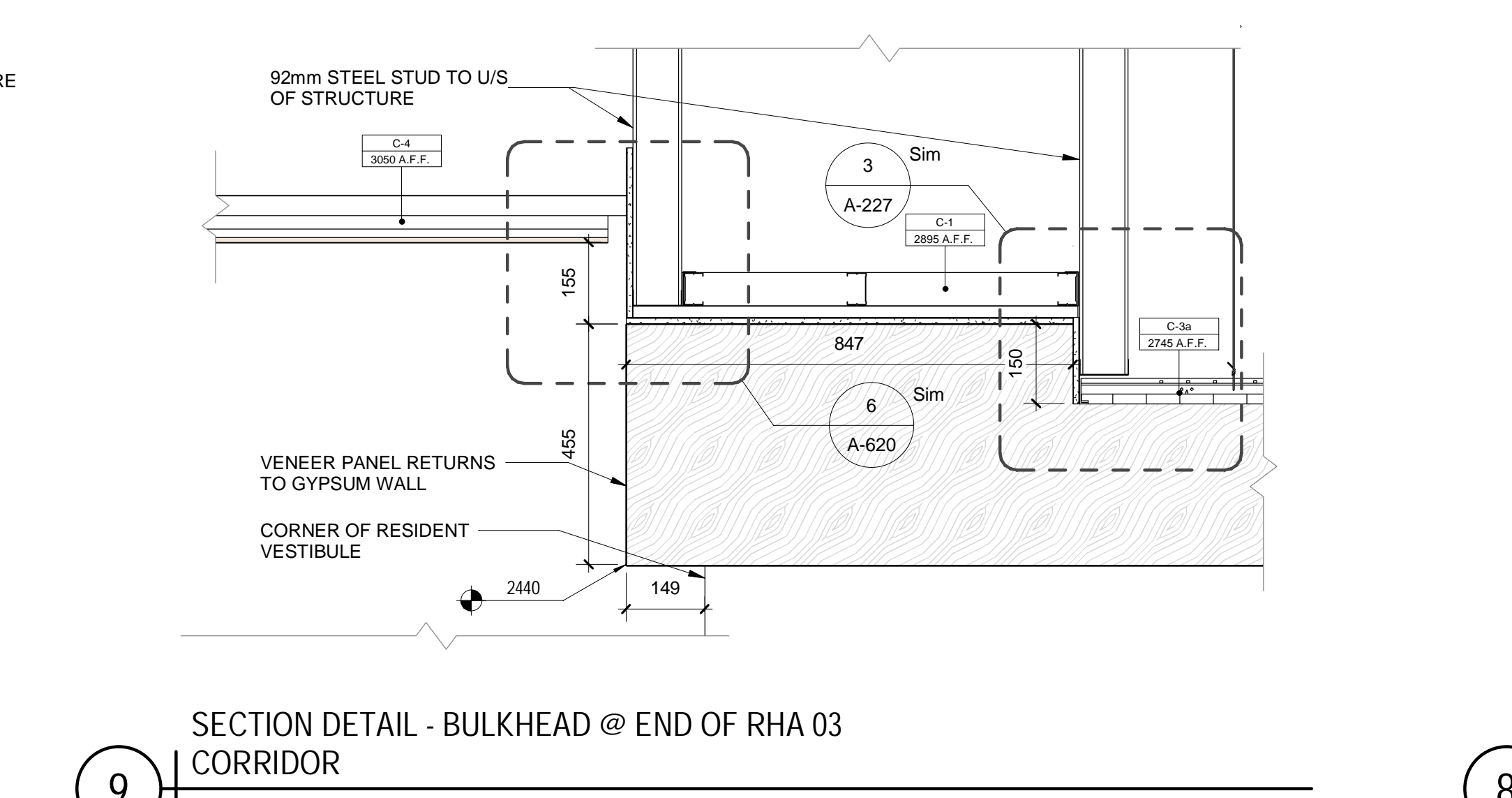
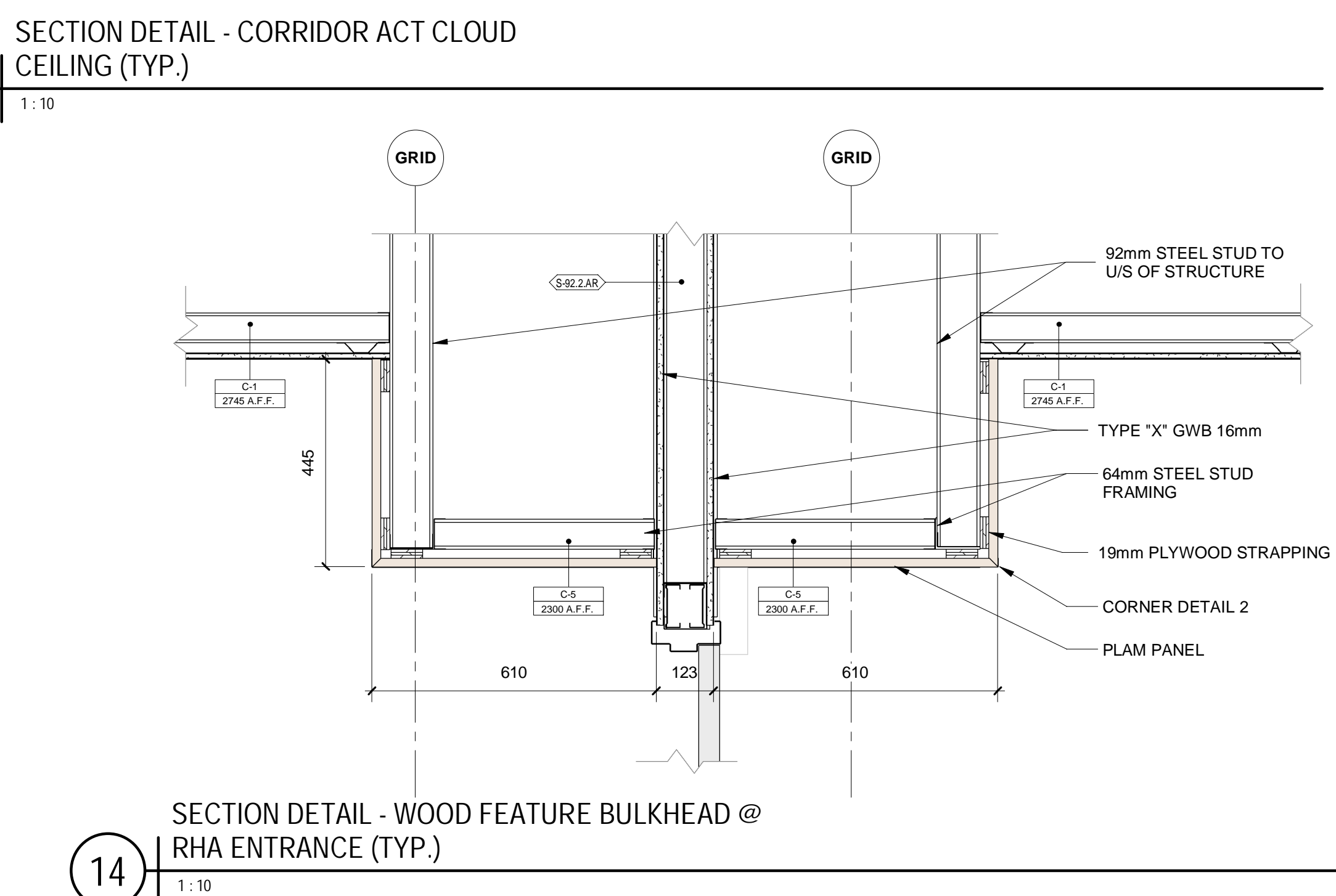
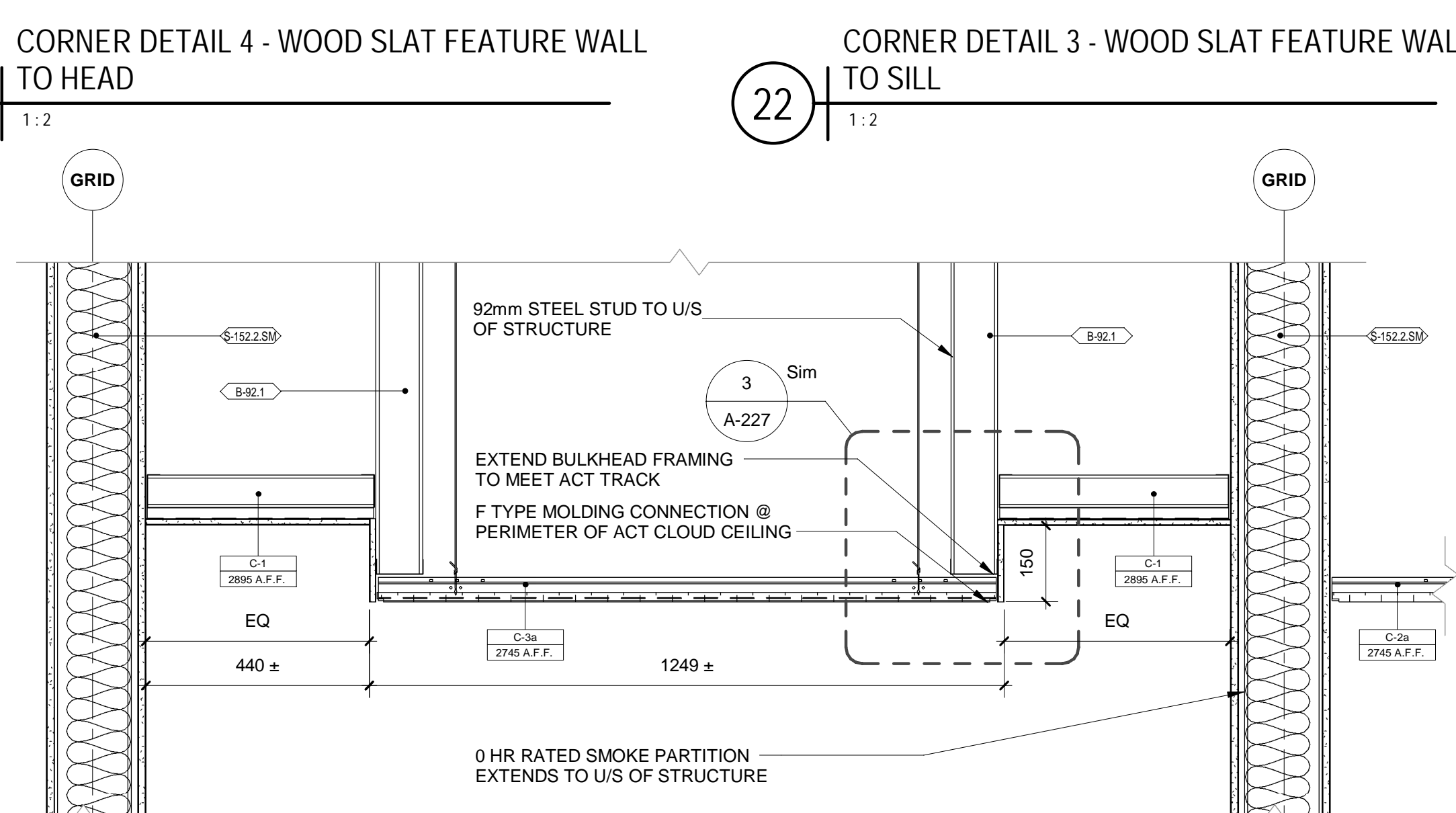
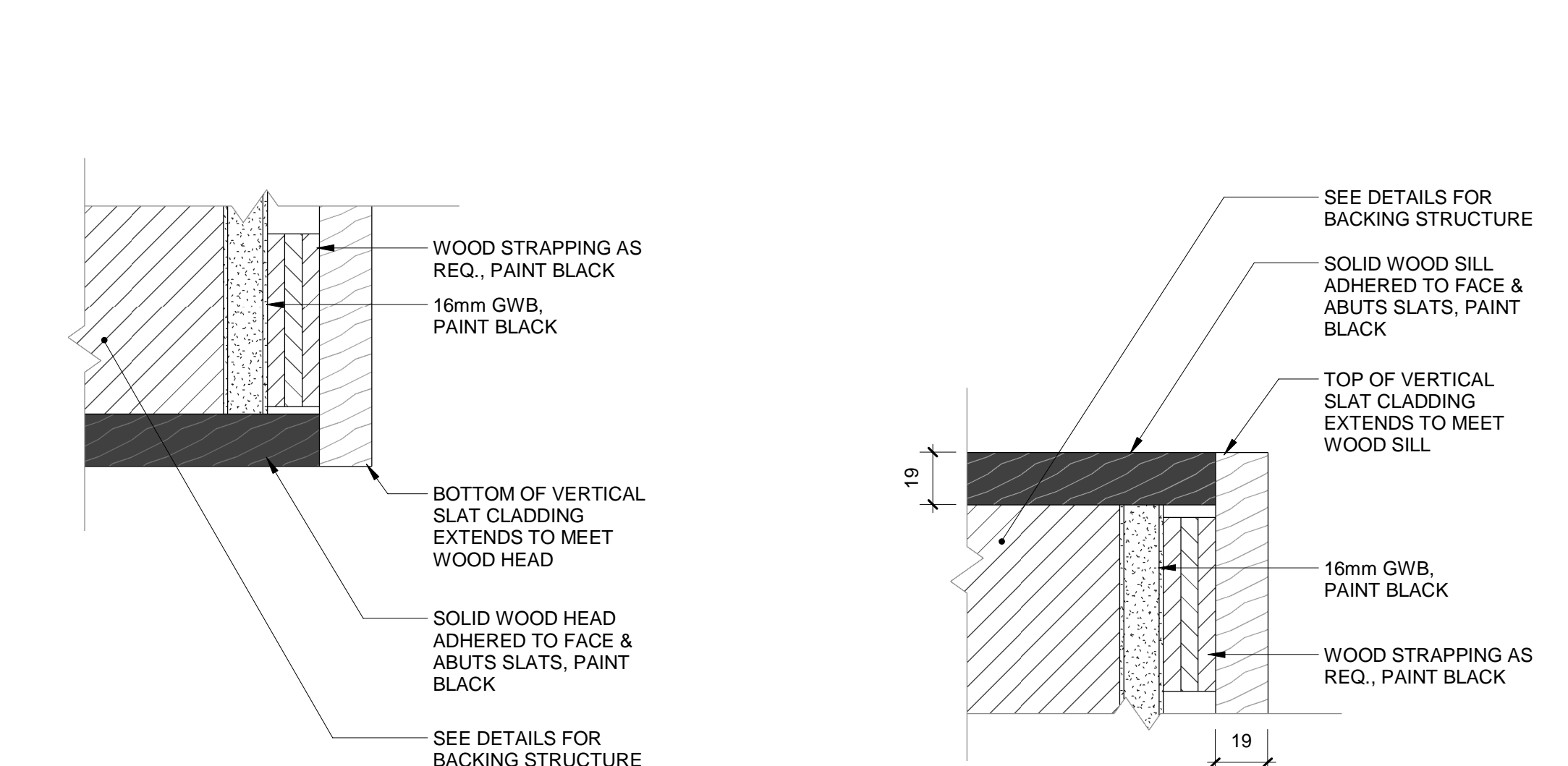
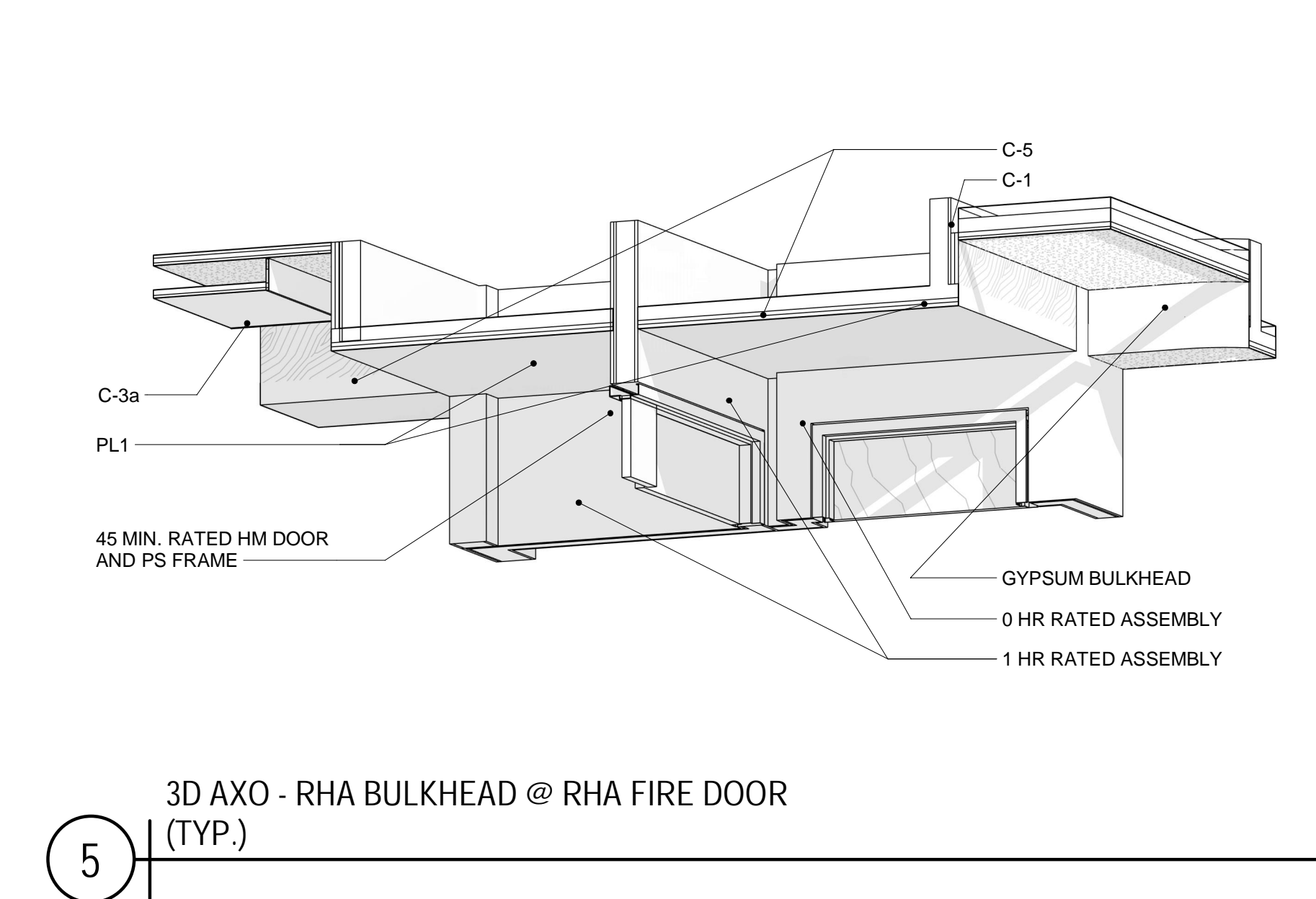
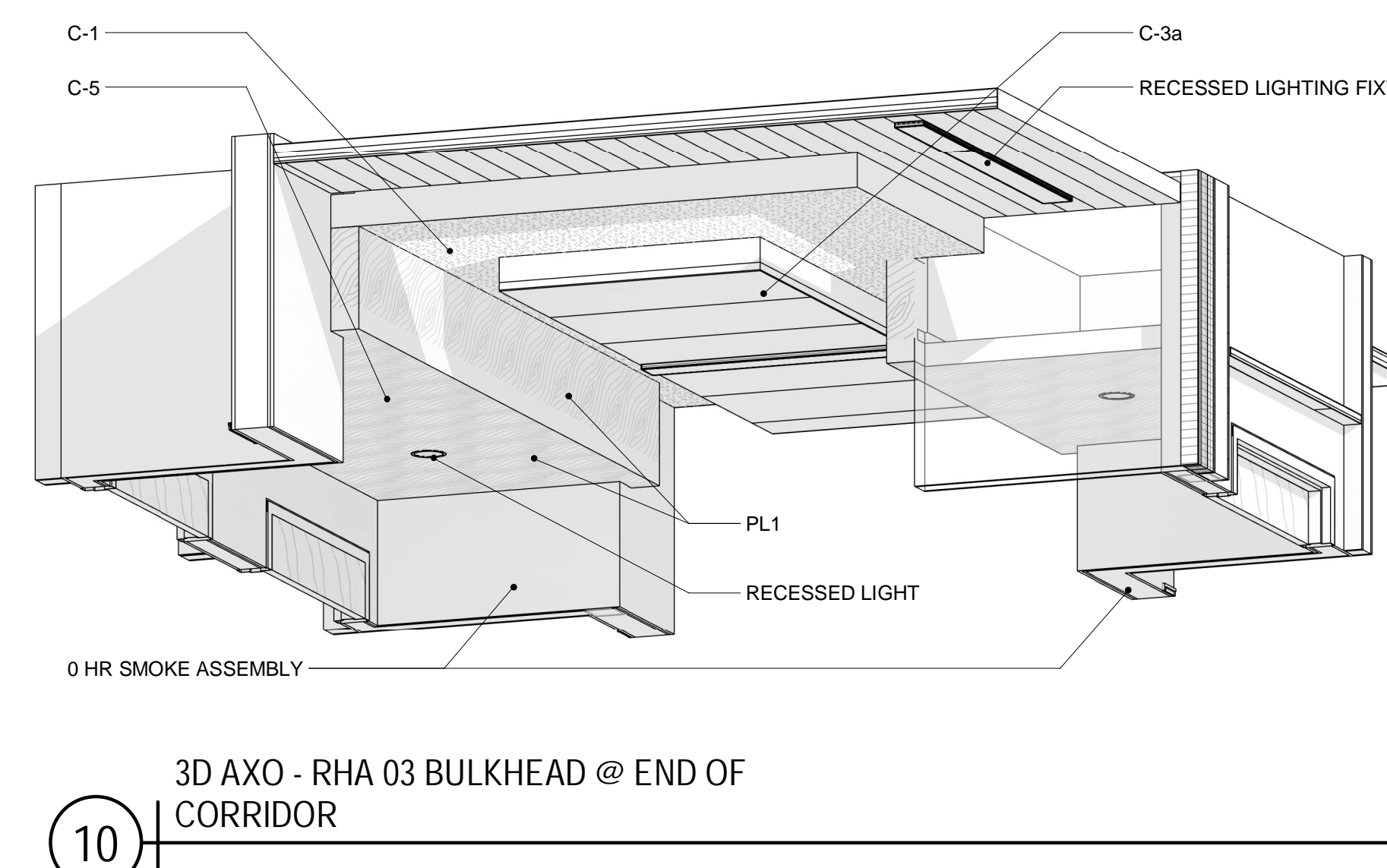
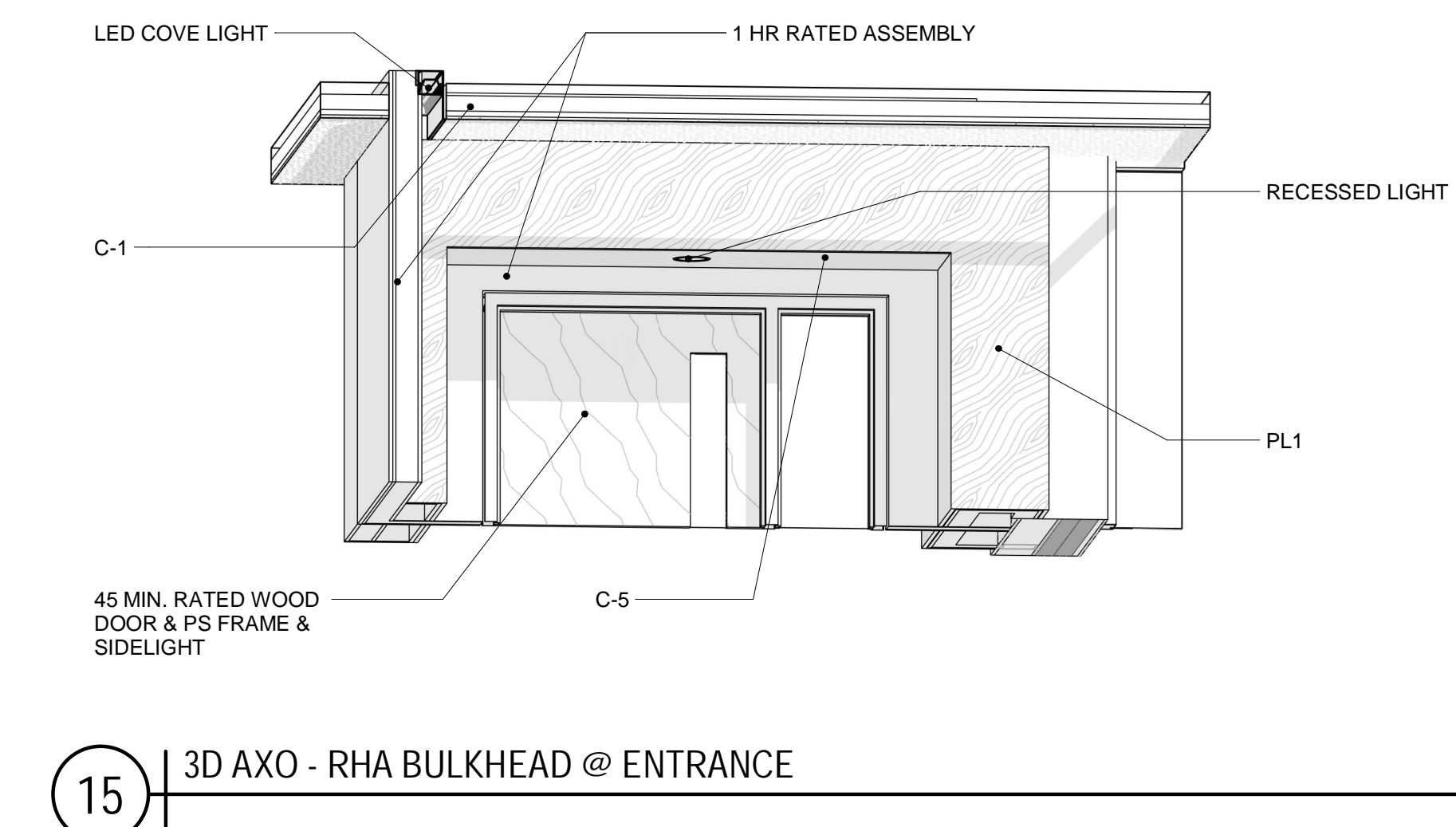
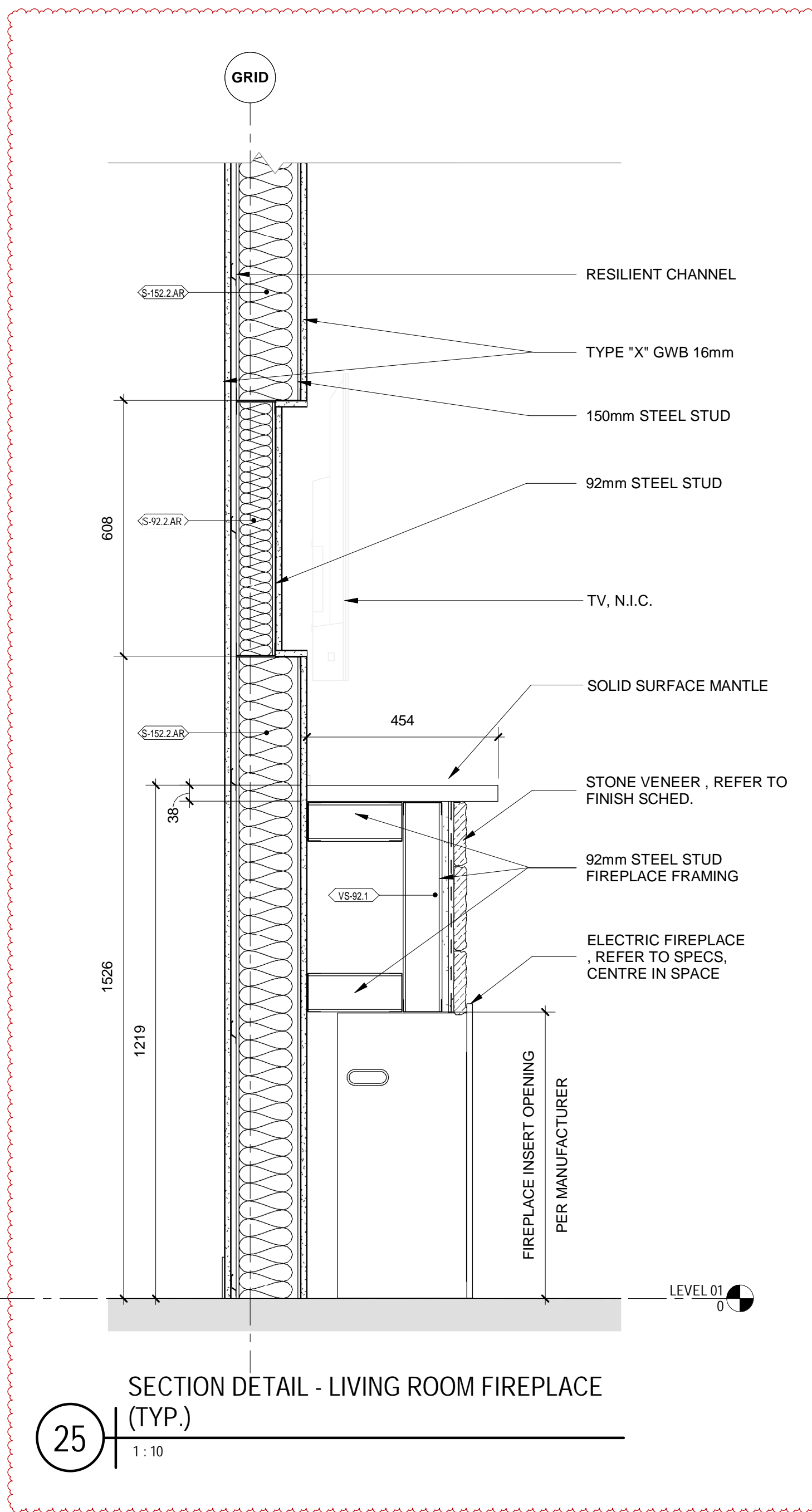

HDR Architecture Associates Inc.
300 Richmond Road, Suite 200
Ottawa, Ontario K1Z 6X6

Unity Design Studio Inc.
138 Simcoe Street
Peterborough, ON K9H 2H5
705 743 3311
info@unitydesignstudio.ca

PEC LONG TERM CARE DEVELOPMENT

603 County Road 49, Picton, Ontario K0K 2T0

Key Plan	

Sheet Name

TYPICAL DETAILS - INTERIOR

Sheet Number

A-620

Project Status

MoLTC WD Submission

603 County Road 49, Picton,
Ontario K0K 2T0



Sheet Reviewer	UDS
----------------	-----

MARK	DATE	DESCRIPTION
1	06/14/2024	MoLTC WD Submission
2	08/02/2024	Building Permit Submission
3	08/02/2024	Class A Estimate Submission
4	08/23/2024	Issued for Tender
5	09/19/2024	Re-Issued for Tender
6	10/07/2024	Issued for Addendum 1

Project Number	10331137
Original Issue	12/19/18

Sheet Name

INTERIOR ELEVATIONS - MAIN STREET AND GATHERING SPACES

Sheet Number

Project Status
MoLTC WD Submission

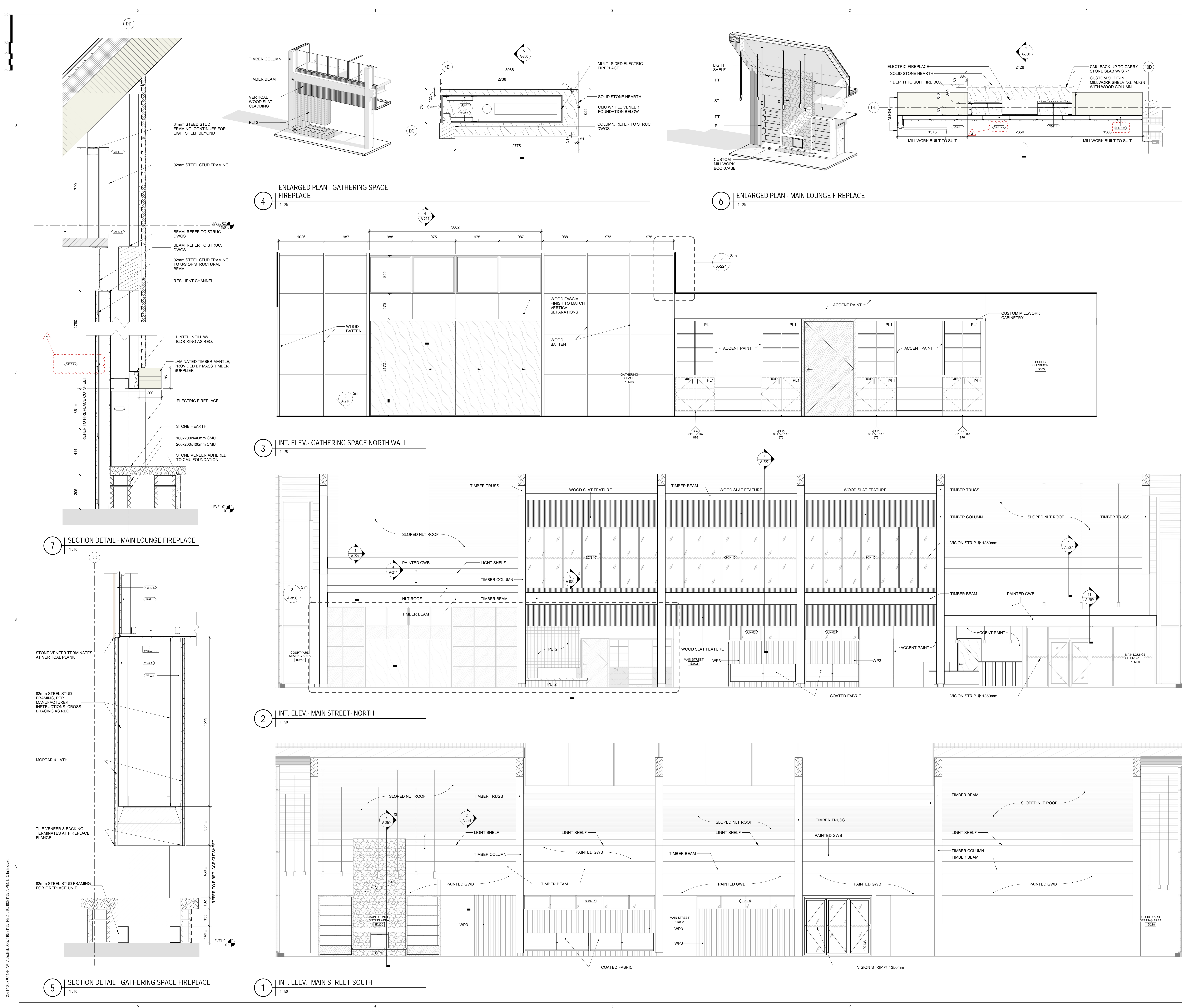

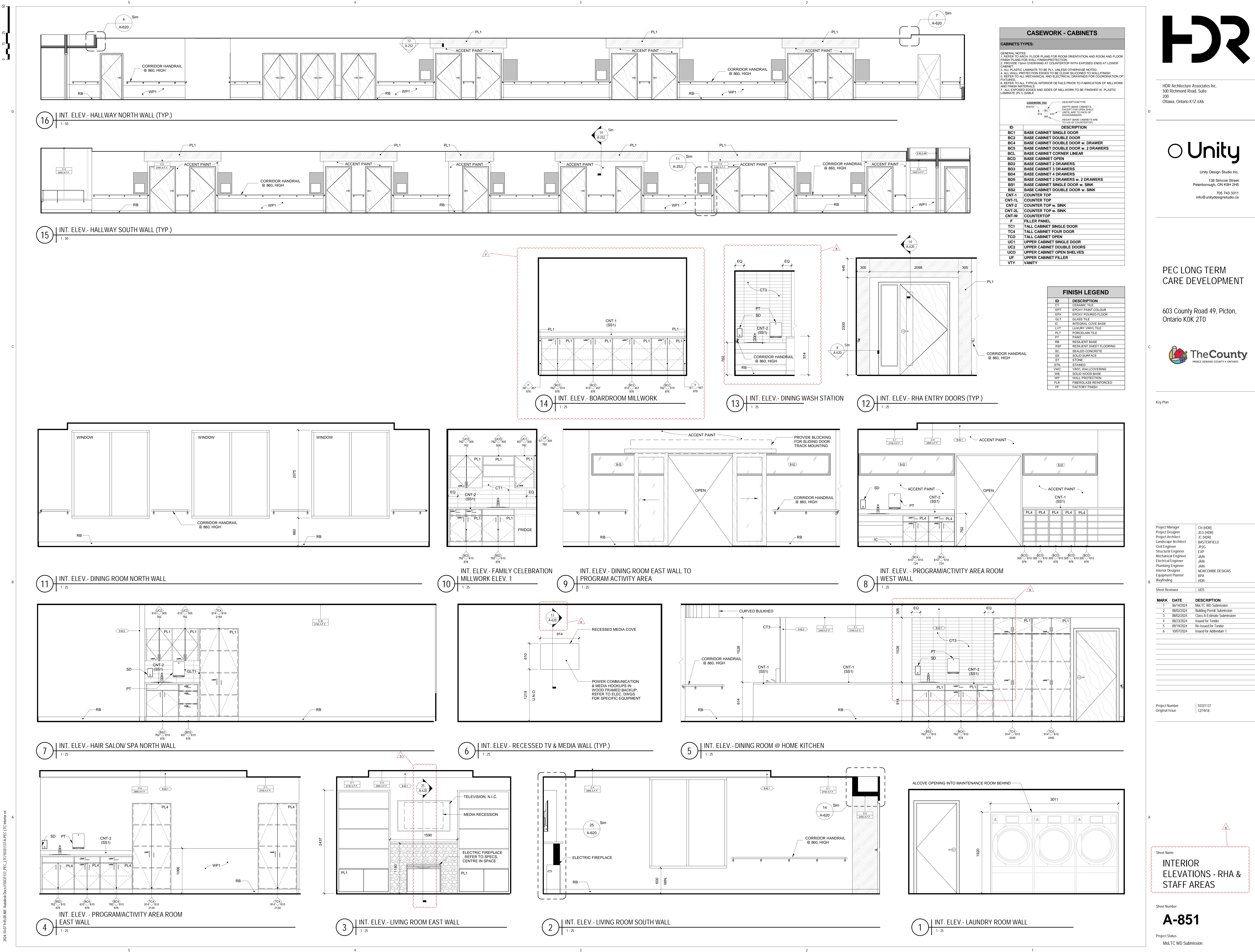

DOOR SCHEDULE - INTERIOR BASEMENT																											
IDENTIFICATION		DIMENSIONS					PANEL				FRAME				FIRE RATING				REQUIREMENTS		HARDWARE		NOTES				
ROOM NO.	ROOM NAME	DOOR NO.	W1	W2	TOTAL WIDTH	H	T	TYPE	MATERIAL	FINISH	GLAZING	TYPE	MATERIAL	FINISH	FIRE RATING	CARD READER	DOOR OPERATOR	GROUP									
BASEMENT LEVEL B01																											
G300	LAUNDRY CHUTE ROOM	G300	965	965	1930	2134	45	F	HM	PT	-	F01	PS	PT	34				39								
G301	CENTRAL LAUNDRY	G301A	965	965	1930	2134	45	F	HM	PT	-	F01	PS	PT	34				40								
G301	CENTRAL LAUNDRY	G301B	965	965	1930	2134	45	F	HM	PT	-	F01	PS	PT	34				42								
G301	CENTRAL LAUNDRY	G301C	965	965	1930	2134	38	F	HM	PT	-	F01	PS	PT	34				64								
G302	LIVING CLASSROOM	G302A	1120	1120	2134	45	F	HM	PT	-	F01	PS	PT	34					41								
G302	LIVING CLASSROOM	G302B	965	965	1930	2134	45	F	HM	PT	-	F01	PS	PT	34				38								
G303	GENERAL STORES	G303	965	965	1930	2134	45	F	HM	PT	-	F01	PS	PT	34				30								
G304	RESIDENT STORAGE	G304	965	965	1930	2134	45	F	HM	PT	-	F01	PS	PT	34				30								
G305	LAUNDRY CHUTE ROOM	G305	965	965	1930	2134	45	F	HM	PT	-	F01	PS	PT	34				31								
G306	GENDER NEUTRAL WC	G309	1120	1120	2134	45	F	HM	PT	-	F01	PS	PT	34					17								
G307	HOUSE KEEPING	G307	965	965	1930	2134	45	F	HM	PT	-	F01	PS	PT	103				29								
G308	GENDER NEUTRAL WC	G308	1120	1120	2134	45	F	HM	PT	-	F01	PS	PT	34					17								
G400	GARBAGE CHUTE ROOM	G400	965	965	1930	2134	45	F	HM	PT	-	F01	PS	PT	15				31								
G401	CART WASH/DISINFECTING ROOM	G401A	965	965	1930	2134	45	F	HM	PT	-	F01	PS	PT	34				49								
G401	CART WASH/DISINFECTING ROOM	G401B	965	965	1930	2134	45	F	HM	PT	-	F01	PS	PT	34				49								
G402	GARBAGE CHUTE ROOM	G402	965	965	1930	2134	45	F	HM	PT	-	F01	PS	PT	15				31								
G500	MECHANICAL/SPRINKLER ROOM	G500	965	965	1930	2134	45	F	HM	PT	-	F01	PS	PT	34				35								
G501	SHELLED SPACE	G501	965	965	1930	2134	45	F	HM	PT	-	F01	PS	PT	34				31								
G502	ELEVATOR MACHINE RM 2	G502	1422	1422	2134	45	F	HM	PT	-	F01	PS	PT	34					32								
G503	WATER ENTRY ROOM	G503	965	965	1930	2134	45	F	HM	PT	-	F01	PS	PT	34				35								
G504	MAIN COMMUNICATIONS ROOM	G504	965	965	1930	2134	45	F	HM	PT	-	F01	PS	PT	34				33								
G505	INCOMING ELECTRICAL ROOM	G505	965	965	1930	2134	45	F	HM	PT	-	F01	PS	PT	34				35								
G506	SHELLED SPACE	G506	965	965	1930	2134	45	F	HM	PT	-	F01	PS	PT	34				30								
G507	EQUIPMENT STORAGE	G507	965	965	1930	2134	45	F	HM	PT	-	F01	PS	PT	34				31								
G508	ELEVATOR MACHINE RM 1	G508	1220	1220	2134	45	F	HM	PT	-	F01	PS	PT	34					32								

DOOR SCHEDULE - INTERIOR CENTRAL 01 & 02																								
IDENTIFICATION		DIMENSIONS					PANEL		FRAME				FIRE RATING		REQUIREMENTS		HARDWARE		NOTES					
ROOM NO.	ROOM NAME	DOOR NO.	W1	W2	TOTAL WIDTH	H	T	TYPE	MATERIAL	FINISH	GLAZING	TYPE	MATERIAL	FINISH	FIRE RATING	CARD READER	DOOR OPERATOR	GROUP						
CENTRAL 01																								
LEVEL 01																								
1C401	LAUNDRY CHUTE	1C401	965		965	2134	45	F	HM	PT	-	F01	PS	PT	34	YES			28					
1C402	GARBAGE CHUTE	1C402	965		965	2134	45	F	HM	PT	-	F01	PS	PT	34	YES			28					
1C500	TELECOMM ROOM	1C500	965		965	2134	45	F	HM	PT	-	F01	PS	PT	34				34					
1C501	ELECTRICAL ROOM	1C501	965		965	2134	45	F	HM	PT	-	F01	PS	PT	34				34					
1D005	PUBLIC CORRIDOR	1D005	965		965	2134	45	F	WD	PLAM	-	F01	PS	PT	34	YES	YES		21.1					
1D006	PUBLIC CORRIDOR	1D006	965		965	2134	45	F	WD	PLAM	-	F01	PS	PT	34	YES	YES		21.1					
1D007	PUBLIC CORRIDOR	1D007	965		965	2134	45	F	WD	PLAM	-	F01	PS	PT	34	YES	YES		21.1					
1D008	HARVEST ROOM	1D008	882	882	1764	2134	45	FG	AL	PREFIN	TEMP	F01	AL	PREFIN					63					
1D008B	PASTORAL CARE	1D008B	965		965	2134	45	F	WD	PLAM	-	F01	PS	PT	34				42					
1D008A	SPIRITUAL SPACE	1D008A	997		3812	2134	45	F	WD	PLAM	-	F01	WD	PREFIN					62					
1D005	GATHERING SPACE STORAGE	1D005	1120		1120	2134	45	F	WD	PLAM	-	F01	PS	PT	34				42					
1D006	GENDER NEUTRAL WC	1D006	1120		1120	2134	45	F	WD	PLAM	-	F01	PS	PT	34		YES	YES	18					
1D007	GENDER NEUTRAL WC	1D007	1120		1120	2134	45	F	WD	PLAM	-	F01	PS	PT	34		YES	YES	18					
1D009	BOARDROOM	1D009A	965		965	2134	45	F	WD	PLAM	-	F01	PS	PT	34				39					
1D009	BOARDROOM	1D009B	965		965	2134	45	F	WD	PLAM	-	F01	PS	PT	34				39					
1D011	GENDER NEUTRAL WC	1D011	1120		1120	2134	45	F	WD	PLAM	-	F01	PS	PT	34		YES	YES	18					
1D012	GENDER NEUTRAL WC	1D012	1120		1120	2134	45	F	WD	PLAM	-	F01	PS	PT	34		YES	YES	18					
1D013	FAMILY CELEBRATION ROOM	1D013A	965		3023	2651	44	F	WD	PLAM	-	F01	PS	PT	34				61					
1D013	FAMILY CELEBRATION ROOM	1D013B	965		965	2134	45	F	WD	PLAM	-	F01	PS	PT	34				21.1					
1D016	UNIVERSAL WC	1D016	1120		1120	2134	45	F	WD	PLAM	-	F01	PS	PT	34				39					
1D016	CLIMBCHUTE & PHYSIO.	1D016	1120		1120	2134	45	F	WD	PLAM	-	F01	PS	PT	34				43					
1D400	HOUSE KEEPING	1D400	965		965	2134	45	F	HM	PT	-	F01	PS	PT	13	YES			28					
1D401	ELECTRICAL ROOM	1D401	965		965	2134	45	F	HM	PT	-	F01	PS	PT	34				34					
1E001	STAFF CORRIDOR	1E001A	965		965	2134	45	F	WD	PLAM	-	F01	PS	PT	34		YES	YES	22					
1E300	BUSINESS OFFICE	1E300	965		965	2134	45	F	WD	PLAM	-	F01	PS	PT	34				45					
1E301	ADMIN WORKROOM	1E301A	965		965	2134	45	F	WD	PLAM	-	F01	PS	PT	34		YES		37					
1E301	ADMIN WORKROOM	1E301B	965		965	2134	45	F	WD	PLAM	-	F01	PS	PT	34				45					
1E302	MEETING ROOM	1E302	965		965	2134	45	F	WD	PLAM	-	F01	PS	PT	34				45					
1E303	EXECUTIVE ASSISTANT'S OFFICE	1E303	965		965	2134	45	F	WD	PLAM	-	F01	PS	PT	34				45					
1E304	ADDC OFFICE	1E304	965		965	2134	45	F	WD	PLAM	-	F01	PS	PT	34				45					
1E305	EXECUTIVE DIRECTORS OFFICE	1E305	965		965	2134	45	F	WD	PLAM	-	F01	PS	PT	34				45					
1E306	DIRECTOR OF RESIDENT CARE OFFICE	1E306	965		965	2134	45	F	WD	PLAM	-	F01	PS	PT	34				45					
1E307	LT CLOSET	1E307	965		965	2134	45	F	HM	PT	-	F01	PS	PT	34		YES		37					
1E309	VOLUNTEER LOUNGE	1E309	965		965	2134	45	F	WD	PLAM	-	F01	PS	PT	34				45					
1E310	DIRECTOR CLUSTER 4	1E310	965		965	2134	45	F	WD	PLAM	-	F01	PS	PT	34				45					
1E311	OFFICE OF NUTRITION SERV. OFFICE	1E311	965		965	2134	45	F	WD	PLAM	-	F01	PS	PT	34				45.1					
1E312	ASSISTANT NUTRITION SUPER. OFFICE	1E312A	965		965	2134	45	F	WD	PLAM	-	F01	PS	PT	34				45					
1E312	ASSISTANT NUTRITION SUPER. OFFICE	1E312B	965		965	2134	45	F	WD	PLAM	-	F01	PS	PT	34				45					
1F001	STAFF ENTRY VESTIBULE	1F001B	965		965	2134	45	2G	HM	PT	-	F05	PS	PT	34		YES	YES	50					
1F002	CENTRAL STAFF ROOM	1F002B	965		965	2134	45	F	WD	PLAM	-	F01	PS	PT	34				50					
1F003	STAFF CORRIDOR	1F003A	965		965	2134	45	F	WD	PLAM	-	F01	PS	PT	34				50					
1F003	GENDER NEUTRAL STAFF SHOWER	1F003B	965		965	2134	45	F	WD	PLAM	-	F01	PS	PT	34				18					
1F003C	GENDER NEUTRAL STAFF WC	1F003C	965		965	2134	45	F	WD	PLAM	-	F01	PS	PT	34				17					
1F003D	GENDER NEUTRAL STAFF WC	1F003D	965		965	2134	45	F	WD	PLAM	-	F01	PS	PT	34				17					
1F003E	GENDER NEUTRAL STAFF WC	1F003E	965		965	2134	45	F	WD	PLAM	-	F01	PS	PT	34				17					
1F302	MAIN PRODUCTION KITCHEN	1F302B	965	965	1930	2134	45	F	HM	PT	-	F01	PS	PT	34		YES	YES	54					
1F302	MAIN PRODUCTION KITCHEN	1F302C	965		965	2134	45	F	HM	PT	-	F01	PS	PT	34				52					
1F302	MAIN PRODUCTION KITCHEN	1F302D	965		965	2134	45	F	HM	PT	-	F01	PS	PT	34				52					
1F400	HOUSE KEEPING	1F400	965		965	2134	45	F	HM	PT	-	F01	PS	PT	13	YES			28					
1F400	ELC ROOM	1F400	965		965	2134	45	F	WD	PLAM	-	F01	PS	PT	34				29					
1F502	EQUIPMENT STORAGE	1F501	965	965	1930	2134	45	F	HM	PT	-	F01	PS	PT	34				49					
1F502	ENVIRONMENTAL SERVICE MAIN OFFICE	1F502	965		965	2134	45	F	WD	PLAM	-	F01	PS	PT	34				45					
1F503	BUILDINGS SERVICES WORKSHOP	1F503A	965	965	1930	2134	45	F	HM	PT	-	F01	PS	PT	34				53					
1F503	BUILDINGS SERVICES WORKSHOP	1F503B	965		965	2134	45	F	HM	PT	-	F01	PS	PT	34				53					
1F504	CART WASH	1F504A	965		965	2134	45	F	HM	PT	-	F01	PS	PT	34				49					
1F504	CART WASH	1F504B	965		965	2134	45	F	HM	PT	-	F01	PS	PT	34				49					
1F505	REFRIGERATED WASTECYCLING	1F505B	965	965	1930	2134	45	F	HM	PT	-	F01	PS	PT	34				31					
1F506	SHIPPING/RECEIVING	1F506C	965	965	1930	2134	45	F	HM	PT	-	F01	PS	PT	34				31					
1F507	LT ROOM	1F507	965		965	2134	45	F	HM	PT	-	F01	PS	PT	34	YES			37.1					

2024-10-07 14:45:16 AM Autodesk Docs://05031137_DFC_TC20103113-4-PEC_TC-Interior.dwg

DOOR SCHEDULE - INTERIOR RHA 02																				
IDENTIFICATION			DIMENSIONS					PANEL				FRAME			REQUIREMENTS			HARDWARE		NOTES
ROOM NO.	ROOM NAME	DOOR NO.	WIDTH			H	T	TYPE	MATERIAL	FINISH	GLAZING	TYPE	MATERIAL	FINISH	FIRE RATING	CARD READER	OPERATOR	GROUP		
			W1	W2	TOTAL WIDTH															
RHA 02 LEVEL 01																				
1A000	RESIDENT SLUNG LAUNDRY	1A000A	965		965	2134	45	F	WD	PLAM	-	F01	PS	PT					28	
1A000	RESIDENT SLUNG LAUNDRY	1A000B	965		965	2134	45	F	HM	PT	-	F01	PS	PT	34	YES			28	
1A001	STAFF CORRIDOR	1A014B	965		965	2134	45	F	HM	PT	-	F01	PS	PT		YES	YES		24	
1A002	GARAGE CHUTE	1A0402	965		965	2134	45	F	HM	PT	-	F01	PS	PT	34	YES			28	
1A004	PUBLIC ELEVATOR LOBBY	1A001A	1120		1120	2134	45	NL3	WD	PLAM	TEMP	F02	PS	PT			YES		47.1	
1A001	STAFF CORRIDOR	1B001B	965		965	2134	45	F	HM	PT	-	F01	PS	PT					23	
1B002	PUBLIC CORRIDOR	1B002	1100	1100	2200	2134	45	F	WD	PLAM	-	F02	PS	PT	34				26	
1B003	PUBLIC CORRIDOR	1B003	1100	1100	2200	2134	45	F	WD	PLAM	-	F02	PS	PT	34				26	
1B004	PUBLIC CORRIDOR	1B004	1100	1100	2200	2134	45	F	WD	PLAM	-	F02	PS	PT	34				26	
1B002	PUBLIC CORRIDOR	1B100	1120		1120	2134	45	F	WD	PLAM	-	F01	PS	PT					14	
1B100A	SEM-PRIVATE RESIDENT WC	1B100A	1196		1120	2134	45	F	WD	PLAM	-	F01	WD	PREFN					16	
1B100A	SEM-PRIVATE RESIDENT WC	1B100B	1196		1120	2134	45	F	WD	PLAM	-	F01	WD	PREFN					16	
1B002	PUBLIC CORRIDOR	1B101	1120		1120	2134	45	F	WD	PLAM	-	F01	PS	PT					14	
1B002	PUBLIC CORRIDOR	1B102	1120		1120	2134	45	F	WD	PLAM	-	F01	PS	PT					14	
1B102A	SEM-PRIVATE RESIDENT WC	1B102A	1196		1120	2134	45	F	WD	PLAM	-	F01	WD	PREFN					16	
1B102A	SEM-PRIVATE RESIDENT WC	1B102B	1196		1120	2134	45	F	WD	PLAM	-	F01	WD	PREFN					16	
1B002	PUBLIC CORRIDOR	1B103	1120		1120	2134	45	F	WD	PLAM	-	F01	PS	PT					14	
1B002	PUBLIC CORRIDOR	1B104	1120		1120	2134	45	F	WD	PLAM	-	F01	PS	PT					14	
1B103A	SEM-PRIVATE RESIDENT WC	1B104A	1196		1120	2134	45	F	WD	PLAM	-	F01	WD	PREFN					16	
1B104A	SEM-PRIVATE RESIDENT WC	1B104B	1196		1120	2134	45	F	WD	PLAM	-	F01	WD	PREFN					16	
1B002	PUBLIC CORRIDOR	1B105	1120		1120	2134	45	F	WD	PLAM	-	F01	PS	PT					14	
1B105	PRIVATE RESIDENT BEDROOM	1B105A	558		1040	2134	45	F	WD	PLAM	-	F01	WD	PREFN					15	
1B002	PUBLIC CORRIDOR	1B106	1120		1120	2134	45	F	WD	PLAM	-	F01	PS	PT					14	
1B002	PUBLIC CORRIDOR	1B107	1120		1120	2134	45	F	WD	PLAM	-	F01	PS	PT					14	
1B107	PRIVATE RESIDENT BEDROOM	1B107A	558		1040	2134	45	F	WD	PLAM	-	F01	WD	PREFN					15	
1B002	PUBLIC CORRIDOR	1B108	1120		1120	2134	45	F	WD	PLAM	-	F01	PS	PT					14	
1B108	PRIVATE RESIDENT BEDROOM	1B108A	558		1040	2134	45	F	WD	PLAM	-	F01	WD	PREFN					15	
1B002	PUBLIC CORRIDOR	1B109	1120		1120	2134	45	F	WD	PLAM	-	F01	PS	PT					14	
1B109	PRIVATE RESIDENT BEDROOM	1B109A	558		1040	2134	45	F	WD	PLAM	-	F01	WD	PREFN					15	
1B002	PUBLIC CORRIDOR	1B110	1120		1120	2134	45	F	WD	PLAM	-	F01	PS	PT					14	
1B110	PRIVATE RESIDENT BEDROOM	1B110A	558		1040	2134	45	F	WD	PLAM	-	F01	WD	PREFN					15	
1B002	PUBLIC CORRIDOR	1B111	1120		1120	2134	45	F	WD	PLAM	-	F01	WD	PREFN					14	
1B111	PRIVATE RESIDENT BEDROOM	1B111A	558		1040	2134	45	F	WD	PLAM	-	F01	WD	PREFN					15	
1B002	PUBLIC CORRIDOR	1B112	1120		1120	2134	45	F	WD	PLAM	-	F01	PS	PT					14	
1B112	PRIVATE RESIDENT BEDROOM	1B112A	558		1040	2134	45	F	WD	PLAM	-	F01	WD	PREFN					15	
1B002	PUBLIC CORRIDOR	1B113	1120		1120	2134	45	F	WD	PLAM	-	F01	PS	PT					14	
1B113	PRIVATE RESIDENT BEDROOM	1B113A	558		1040	2134	45	F	WD	PLAM	-	F01	WD	PREFN					15	
1B002	PUBLIC CORRIDOR	1B114	1120		1120	2134	45	F	WD	PLAM	-	F01	PS	PT					14	
1B114	PRIVATE RESIDENT BEDROOM	1B114A	558		1040	2134	45	F	WD	PLAM	-	F01	WD	PREFN					15	
1B002	PUBLIC CORRIDOR	1B115	1120		1120	2134	45	F	WD	PLAM	-	F01	PS	PT					14	
1B115	PRIVATE RESIDENT BEDROOM	1B115A	558		1040	2134	45	F	WD	PLAM	-	F01	WD	PREFN					15	
1B003	PUBLIC CORRIDOR	1B116	1120		1120	2134	45	F	WD	PLAM	-	F01	PS	PT					14	
1B116	PRIVATE RESIDENT BEDROOM	1B116A	558		1040	2134	45	F	WD	PLAM	-	F01	WD	PREFN					15	
1B003	PUBLIC CORRIDOR	1B117	1120		1120	2134	45	F	WD	PLAM	-	F01	PS	PT					14	
1B117A	SEM-PRIVATE RESIDENT WC	1B117A	1196		1120	2134	45	F	WD	PLAM	-	F01	WD	PREFN					16	
1B117A	SEM-PRIVATE RESIDENT WC	1B117B	1196		1120	2134	45	F	WD	PLAM	-	F01	WD	PREFN					16	
1B003	PUBLIC CORRIDOR	1B118	1120		1120	2134	45	F	WD	PLAM	-	F01	PS	PT					14	
1B003	PUBLIC CORRIDOR	1B119	1120		1120	2134	45	F	WD	PLAM	-	F01	PS	PT					14	
1B119	PRIVATE RESIDENT BEDROOM	1B119A	558		1040	2134	45	F	WD	PLAM	-	F01	WD	PREFN					15	
1B003	PUBLIC CORRIDOR	1B120	1120		1120	2134	45	F	WD	PLAM	-	F01	PS	PT					14	
1B120A	SEM-PRIVATE RESIDENT WC	1B120A	1196		1120	2134	45	F	WD	PLAM	-	F01	WD	PREFN					16	
1B120A	SEM-PRIVATE RESIDENT WC	1B120B	1196		1120	2134	45	F	WD	PLAM	-	F01	WD	PREFN					16	
1B003	PUBLIC CORRIDOR	1B121	1120		1120	2134	45	F	WD	PLAM	-	F01	PS	PT					14	
1B121	PRIVATE RESIDENT BEDROOM	1B121A	558		1040	2134	45	F	WD	PLAM	-	F01	WD	PREFN					15	
1B003	PUBLIC CORRIDOR	1B122	1120		1120	2134	45	F	WD	PLAM	-	F01	PS	PT					14	
1B003	PUBLIC CORRIDOR	1B123	1120		1120	2134	45	F	WD	PLAM	-	F01	PS	PT					14	
1B123	PRIVATE RESIDENT BEDROOM	1B123A	558		1040	2134	45	F	WD	PLAM	-	F01	WD	PREFN					15	
1B003	PUBLIC CORRIDOR	1B124	1120		1120	2134	45	F	WD	PLAM	-	F01	PS	PT					14	
1B124A	SEM-PRIVATE RESIDENT WC	1B124A	1196		1120	2134	45	F	WD	PLAM	-	F01	WD	PREFN					16	
1B124A	SEM-PRIVATE RESIDENT WC	1B124B	1196		1120	2134	45	F	WD	PLAM	-	F01	WD	PREFN					16	
1B003	PUBLIC CORRIDOR	1B125	1120		1120	2134	45	F	WD	PLAM	-	F01	PS	PT					14	
1B125	PRIVATE RESIDENT BEDROOM	1B125A	558		1040	2134	45	F	WD	PLAM	-	F01	WD	PREFN					15	
1B003	PUBLIC CORRIDOR	1B126	1120		1120	2134	45	F	WD	PLAM	-	F01	PS	PT					14	
1B003	PUBLIC CORRIDOR	1B127	1120		1120	2134	45	F	WD	PLAM	-	F01	PS	PT					14	
1B127	PRIVATE RESIDENT BEDROOM	1B127A	558		1040	2134	45	F	WD	PLAM	-	F01	WD	PREFN					15	
1B003	PUBLIC CORRIDOR	1B128	1120		1120	2134	45	F	WD	PLAM	-	F01	PS	PT					14	
1B128	PRIVATE RESIDENT BEDROOM	1B128A	558		1040	2134	45	F	WD	PLAM	-	F01	WD	PREFN					15	
1B003	PUBLIC CORRIDOR	1B129	1120		1120	2134	45	F	WD	PLAM	-	F01	PS	PT					14	
1B129	PRIVATE RESIDENT BEDROOM	1B129A	558		1040	2134	45	F	WD	PLAM	-	F01	WD	PREFN					15	
1B003	PUBLIC CORRIDOR	1B130	1120		1120	2134	45	F	WD	PLAM	-	F01	PS	PT					14	
1B130	PRIVATE RESIDENT BEDROOM	1B130A	558		1040	2134	45	F	WD	PLAM	-	F01	WD	PREFN					15	
1B003	PUBLIC CORRIDOR	1B131	1120		1120	2134	45	F	WD	PLAM	-	F01	PS	PT					14	
1B131	PRIVATE RESIDENT BEDROOM	1B131A	558		1040	2134	45	F	WD	PLAM	-	F01	WD	PREFN					15	
1B001	DINING ROOM	1B202A	800		1524	2134	45	FG	WD	PLAM	TEMP	F01	WD	PREFN					58	
1B003	RESIDENT WC	1B203	1120		1120	2134	45	F	WD	PLAM	-	F01	PS	PT		YES	YES		18	
1B300	CARE STATION	1B300A	965		965	2134	45	F	WD	PLAM	-	F01	PS	PT		YES			36	
1B300	CARE STATION	1B300B	889		813	2134	45	F	WD	PLAM	-	F01	WD	PREFN					40	
1B001	PUBLIC CORRIDOR	1B300C	889		813	2134	45	F	WD	PLAM	-	F01	WD	PREFN					40	
1B301	MEDICATION ROOM	1B301	965		965	2134	45	F	WD	PLAM	-	F01	PS	PT		YES			21	
1B302	SOLELITY	1B302	965		965	2134	45	F	WD	PLAM	-	F01	PS	PT		YES				

2024-10-07 14:52:44 AM Autodesk Docs\\00511373_PEC_TC\\00511373-4-PEC_TC\\Interior.dwg

D

C

B

A

DOOR SCHEDULE - INTERIOR RHA 04																						
IDENTIFICATION			DIMENSIONS					PANEL				FRAME				FIRE RATING	REQUIREMENTS			HARDWARE		NOTES
ROOM/NO.	ROOM NAME	DOOR NO.	W1	W2	TOTAL WIDTH	H	T	TYPE	MATERIAL	FINISH	GLAZING	TYPE	MATERIAL	FINISH	CARD READER		OPERATOR	GROUP				
RHA 04 LEVEL 02																						
2A001	PUBLIC ELEVATOR LOBBY	2A001A	1120		1120	2134	45	NL3	WD	PLAM	TEMP		F05	PS	PT	34		YES	YES	47.1		
2A001	STAFF CORRIDOR	2A001B	965		965	2134	45	F	WD	PLAM			F01	PS	PT			YES	YES	23		
2A001	PUBLIC CORRIDOR	2A002	1100	1100	2200	2134	45	F	WD	PLAM			F02	PS	PT	34				26		
2A001	PUBLIC CORRIDOR	2A003	1100	1100	2200	2134	45	F	WD	PLAM			F02	PS	PT	34				26		
2A004	PUBLIC CORRIDOR	2A004	1100	1100	2200	2134	45	F	WD	PLAM			F02	PS	PT	34				26		
2A002	PUBLIC CORRIDOR	2A100	1120	1120	2240	2134	45	F	WD	PLAM			F01	PS	PT					14		
2A002	PUBLIC CORRIDOR	2A101	1120	1120	2240	2134	45	F	WD	PLAM			F01	PS	PT					14		
2A002	PUBLIC CORRIDOR	2A102	1120	1120	2240	2134	45	F	WD	PLAM			F01	PS	PT					14		
2A102A	SEMI-PRIVATE RESIDENT WC	2A102A	1196		1120	2134	45	F	WD	PLAM			F01	WD	PREFIN					16		
2A102A	SEMI-PRIVATE RESIDENT WC	2A102B	1196		1120	2134	45	F	WD	PLAM			F01	WD	PREFIN					16		
2A002	PUBLIC CORRIDOR	2A103	1120	1120	2240	2134	45	F	WD	PLAM			F01	PS	PT					14		
2A002	PUBLIC CORRIDOR	2A104	1120	1120	2240	2134	45	F	WD	PLAM			F01	PS	PT					14		
2A104A	SEMI-PRIVATE RESIDENT WC	2A104A	1196		1120	2134	45	F	WD	PLAM			F01	WD	PREFIN					16		
2A104A	SEMI-PRIVATE RESIDENT WC	2A104B	1196		1120	2134	45	F	WD	PLAM			F01	WD	PREFIN					16		
2A002	PUBLIC CORRIDOR	2A105	1120	1120	2240	2134	45	F	WD	PLAM			F01	PS	PT					14		
2A105	PRIVATE RESIDENT BEDROOM	2A105A	558		1040	2134	45	F	WD	PLAM			F01	WD	PREFIN					16		
2A002	PUBLIC CORRIDOR	2A106	1120	1120	2240	2134	45	F	WD	PLAM			F01	PS	PT					14		
2A002	PUBLIC CORRIDOR	2A107	1120	1120	2240	2134	45	F	WD	PLAM			F01	PS	PT					14		
2A107	PRIVATE RESIDENT BEDROOM	2A107A	558		1040	2134	45	F	WD	PLAM			F01	WD	PREFIN					16		
2A002	PUBLIC CORRIDOR	2A108	1120	1120	2240	2134	45	F	WD	PLAM			F01	PS	PT					14		
2A108	PRIVATE RESIDENT BEDROOM	2A108A	558		1040	2134	45	F	WD	PLAM			F01	WD	PREFIN					16		
2A002	PUBLIC CORRIDOR	2A109	1120	1120	2240	2134	45	F	WD	PLAM			F01	PS	PT					14		
2A109	PRIVATE RESIDENT BEDROOM	2A109A	558		1040	2134	45	F	WD	PLAM			F01	WD	PREFIN					16		
2A002	PUBLIC CORRIDOR	2A110	1120	1120	2240	2134	45	F	WD	PLAM			F01	PS	PT					14		
2A110	PRIVATE RESIDENT BEDROOM	2A110A	558		1040	2134	45	F	WD	PLAM			F01	WD	PREFIN					16		
2A002	PUBLIC CORRIDOR	2A111	1120	1120	2240	2134	45	F	WD	PLAM			F01	PS	PT					14		
2A111	PRIVATE RESIDENT BEDROOM	2A111A	558		1040	2134	45	F	WD	PLAM			F01	WD	PREFIN					16		
2A002	PUBLIC CORRIDOR	2A112	1120	1120	2240	2134	45	F	WD	PLAM			F01	PS	PT					14		
2A112	PRIVATE RESIDENT BEDROOM	2A112A	558		1040	2134	45	F	WD	PLAM			F01	WD	PREFIN					16		
2A002	PUBLIC CORRIDOR	2A113	1120	1120	2240	2134	45	F	WD	PLAM			F01	PS	PT					14		
2A113	PRIVATE RESIDENT BEDROOM	2A113A	558		1040	2134	45	F	WD	PLAM			F01	WD	PREFIN					16		
2A002	PUBLIC CORRIDOR	2A114	1120	1120	2240	2134	45	F	WD	PLAM			F01	PS	PT					14		
2A114	PRIVATE RESIDENT BEDROOM	2A114A	558		1040	2134	45	F	WD	PLAM			F01	WD	PREFIN					16		
2A002	PUBLIC CORRIDOR	2A115	1120	1120	2240	2134	45	F	WD	PLAM			F01	PS	PT					14		
2A115	PRIVATE RESIDENT BEDROOM	2A115A	558		1040	2134	45	F	WD	PLAM			F01	WD	PREFIN					16		
2A003	PUBLIC CORRIDOR	2A116	1120	1120	2240	2134	45	F	WD	PLAM			F01	PS	PT					14		
2A116	PRIVATE RESIDENT BEDROOM	2A116A	558		1040	2134	45	F	WD	PLAM			F01	WD	PREFIN					16		
2A003	PUBLIC CORRIDOR	2A117	1120	1120	2240	2134	45	F	WD	PLAM			F01	PS	PT					14		
2A117A	SEMI-PRIVATE RESIDENT WC	2A117A	1196		1120	2134	45	F	WD	PLAM			F01	WD	PREFIN					16		
2A117A	SEMI-PRIVATE RESIDENT WC	2A117B	1196		1120	2134	45	F	WD	PLAM			F01	WD	PREFIN					16		
2A003	PUBLIC CORRIDOR	2A118	1120	1120	2240	2134	45	F	WD	PLAM			F01	PS	PT					14		
2A003	PUBLIC CORRIDOR	2A119	1120	1120	2240	2134	45	F	WD	PLAM			F01	PS	PT					14		
2A119	PRIVATE RESIDENT BEDROOM	2A119A	558		1040	2134	45	F	WD	PLAM			F01	WD	PREFIN					16		
2A003	PUBLIC CORRIDOR	2A120	1120	1120	2240	2134	45	F	WD	PLAM			F01	PS	PT					14		
2A120A	SEMI-PRIVATE RESIDENT WC	2A120A	1196		1120	2134	45	F	WD	PLAM			F01	WD	PREFIN					16		
2A120B	SEMI-PRIVATE RESIDENT WC	2A120B	1196		1120	2134	45	F	WD	PLAM			F01	WD	PREFIN					16		
2A003	PUBLIC CORRIDOR	2A121	1120	1120	2240	2134	45	F	WD	PLAM			F01	PS	PT					14		
2A121	PRIVATE RESIDENT BEDROOM	2A121A	558		1040	2134	45	F	WD	PLAM			F01	WD	PREFIN					16		
2A003	PUBLIC CORRIDOR	2A122	1120	1120	2240	2134	45	F	WD	PLAM			F01	PS	PT					14		
2A122	PRIVATE RESIDENT BEDROOM	2A122A	558		1040	2134	45	F	WD	PLAM			F01	WD	PREFIN					16		
2A003	PUBLIC CORRIDOR	2A123	1120	1120	2240	2134	45	F	WD	PLAM			F01	PS	PT					14		
2A123	PRIVATE RESIDENT BEDROOM	2A123A	558		1040	2134	45	F	WD	PLAM			F01	WD	PREFIN					16		
2A003	PUBLIC CORRIDOR	2A124	1120	1120	2240	2134	45	F	WD	PLAM			F01	PS	PT					14		
2A124A	SEMI-PRIVATE RESIDENT WC	2A124A	1196		1120	2134	45	F	WD	PLAM			F01	WD	PREFIN					16		
2A124A	SEMI-PRIVATE RESIDENT WC	2A124B	1196		1120	2134	45	F	WD	PLAM			F01	WD	PREFIN					16		
2A003	PUBLIC CORRIDOR	2A125	1120	1120	2240	2134	45	F	WD	PLAM			F01	PS	PT					14		
2A125	PRIVATE RESIDENT BEDROOM	2A125A	558		1040	2134	45	F	WD	PLAM			F01	WD	PREFIN					16		
2A003	PUBLIC CORRIDOR	2A126	1120	1120	2240	2134	45	F	WD	PLAM			F01	PS	PT					14		
2A003	PUBLIC CORRIDOR	2A127	1120	1120	2240	2134	45	F	WD	PLAM			F01	PS	PT					14		
2A127	PRIVATE RESIDENT BEDROOM	2A127A	558		1040	2134	45	F	WD	PLAM			F01	WD	PREFIN					16		
2A003	PUBLIC CORRIDOR	2A128	1120	1120	2240	2134	45	F	WD	PLAM			F01	PS	PT					14		
2A128	PRIVATE RESIDENT BEDROOM	2A128A	558		1040	2134	45	F	WD	PLAM			F01	WD	PREFIN					16		
2A003	PUBLIC CORRIDOR	2A129	1120	1120	2240	2134	45	F	WD	PLAM			F01	PS	PT					14		
2A129	PRIVATE RESIDENT BEDROOM	2A129A	558		1040	2134	45	F	WD	PLAM			F01	WD	PREFIN					16		
2A003	PUBLIC CORRIDOR	2A130	1120	1120	2240	2134	45	F	WD	PLAM			F01	PS	PT					14		
2A130	PRIVATE RESIDENT BEDROOM	2A130A	558		1040	2134	45	F	WD	PLAM			F01	WD	PREFIN					16		
2A003	PUBLIC CORRIDOR	2A131	1120	1120	2240	2134	45	F	WD	PLAM			F01	PS	PT					14		
2A131	PRIVATE RESIDENT BEDROOM	2A131A	558		1040	2134	45	F	WD	PLAM			F01	WD	PREFIN					16		
2A201	DINING ROOM	2A201A	800	1524	2334	45	FG	WD	PLAM	TEMP			F01	PS	PT					58		
2A203	RESIDENT WC	2A203	1120	1120	2240	2134	45	F	WD	PLAM			F01	PS	PT			YES	YES	18		
2A300	CARE STATION	2A300A	965		965	2134	45	F	WD	PLAM			F01	PS	PT					36		
2A300	CARE STATION	2A300B	889		889	2134	45	F	WD	PLAM			F01	PS	PT					36		
2A001	PUBLIC CORRIDOR	2A300C	889		813	2134	45	F	WD	PLAM			F01	WD	PREFIN					27		
2A301	MEDICATION ROOM	2A301	965		965	2134	45	F	WD	PLAM			F01	PS	PT			YES		60		
2A302	SOLUBLEILITY	2A302	965		965	2134	45	F	WD	PLAM			F01	PS	PT			YES		27		
2A303	EQUIPMENT / SUPPLIES	2A303	965		965	2134	45	F	WD	PLAM			F01	PS	PT		34	YES		27		
2A304	CLEAN UTILITY	2A304	965		965	2134	45	F	WD	PLAM			F01	PS	PT			YES		28		
2A355A	TUB-ROOM VESTIBULE	2A355A	1168		1168	2134	45	F	WD	PLAM			F01	PS	PT			YES	YES	21		
2A355B	TUB ROOM	2A355B	1168		1168	2134	45	F	WD	PLAM			F01	PS	PT			YES	YES	21		
2A355B	TUB ROOM	2A355C	1196		1120	2134	45	F	WD	PLAM			F01	WD	PREFIN							