

April 5, 2024

Barrie Fire Station No. 6
245 Mapleview Drive East,
Barrie, ON

REGAL CONSULTING ENGINEERS INC.
208 Wyecroft Road, Suite 200
Mississauga, ON L6K 3S3
Phone: 905-844-3913

This addendum forms part of the contract documents and amends the original bidding requirements, drawings and specifications, as noted below.

ELECTRICAL

1. Delete and replace electrical drawings E6.1 & E6.1-A-2 with revised electrical drawing E6.1-A-3.
2. Delete and replace electrical drawings E9.0 & E9.0-A-1 with revised electrical drawing E9.0-A-2.

End of Addendum ME-3

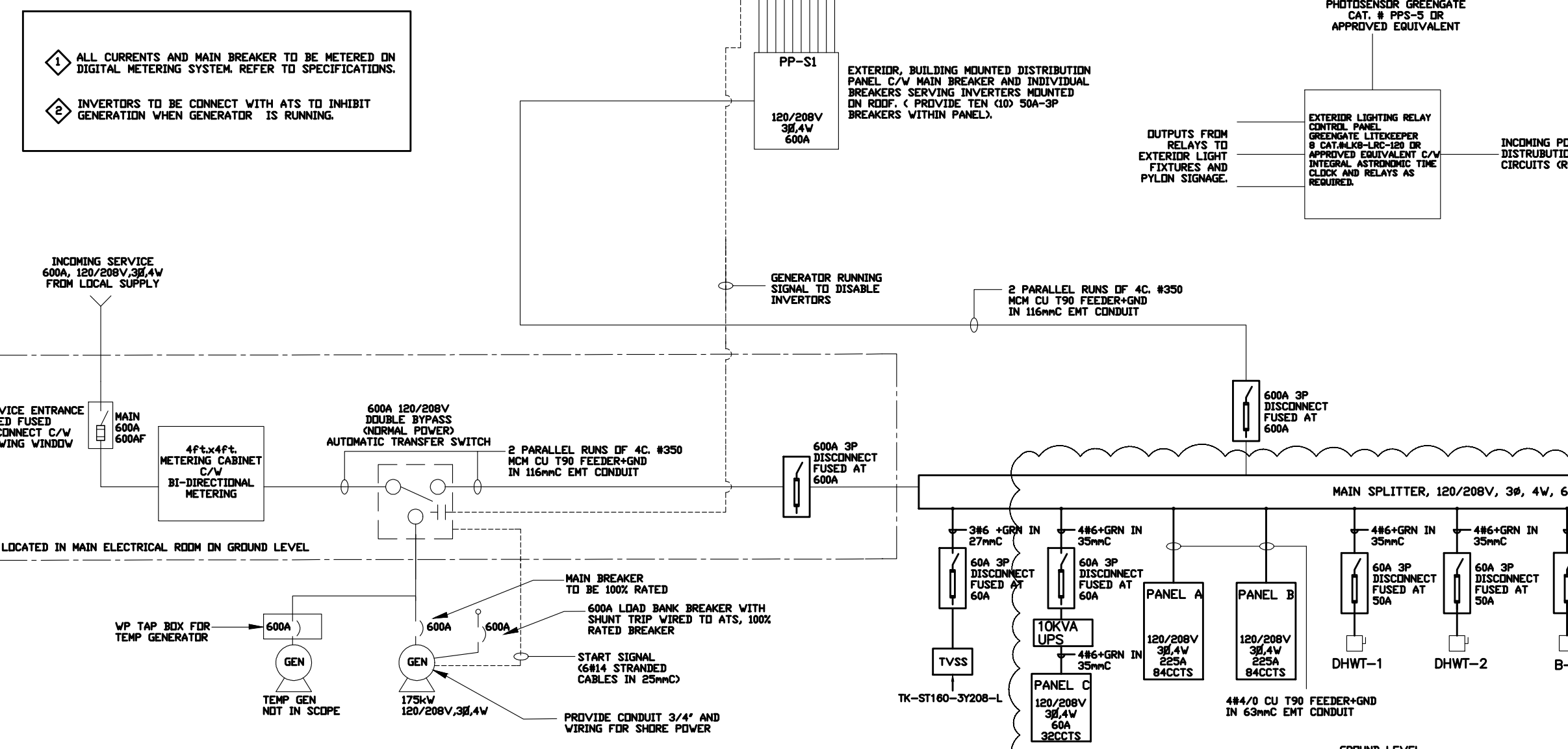

Addendum-1

ELECTRICAL PANEL ELECTRONIC BOARD AMP/MAIN BREAKER/30A		NEW PANELBOARD C SCHEDULE											
DESCRIPTION	BKR SIZE (A)	WATTS PER PHASE			CR SIZE (A)	BUS BAR	CR NO	WATTS PER PHASE			BKR SIZE (A)	DESCRIPTION	
		A	B	C				A	B	C			
IT RACK	20				01		02				20	RADIO SYSTEM	
IT EQUIPMENT	20				01		04				20	PA SYSTEM	
RECEPTACLES	20				05		06				20	FIRE ALARM MONITORING PANEL (**)	
RECEPTACLES	20				07		08				20	RECEPTACLES	
RECEPTACLES	20				09		10			20	RECEPTACLES		
RECEPTACLES	20				11		12			20	RECEPTACLES		
RECEPTACLES	20				13		14			20	RECEPTACLES		
RECEPTACLES	20				15		16			20	RECEPTACLES		
RECEPTACLES	20				17		18			20	RECEPTACLES		
RECEPTACLES	20				19		20			3P	RECEPTACLES		
RECEPTACLES	20				21		22			20	RECEPTACLES		
RECEPTACLES	20				23		24			20	RECEPTACLES		
RECEPTACLES	20				25		26			20	RECEPTACLES		
RECEPTACLES	20				27		28			20	RECEPTACLES		
RECEPTACLES	20				29		30			20	RECEPTACLES		
RECEPTACLES	20				31		32			20	RECEPTACLES		

(*) GROUND FAULT INTERRUPTER CIRCUIT BREAKER
(**) C/W LOCK-OFF DEVICES

[illegible]

DRAWING No. :	E6.1-A-3	REVISION
---------------	----------	----------

NOTES:
1. REFER TO DOOR POWER DETAIL #4 on E7.0.
2. ALL DOOR OPERATORS TO INCLUDE SEQUENCING CONTROL CX12 BOARD PROVIDED BY DOOR HARDWARE SUPPLIER. SECURITY CONTRACTOR TO PROVIDE INTEGRATION OF DOOR OPERATORS.
3. UPON FIRE ALL EXTERIOR DOORS MAG SHALL BE RELEASED.

The Contractor shall verify all dimensions prior to commencement of the work.
All print and specifications are the property of the Architect and must be returned upon completion of the work.

ISSUE OR REVISION		
No.	Description	Date
1	ISSUED FOR REVIEW	2023-06-22
2	ISSUED FOR REVIEW	2023-06-27
3	ISSUED FOR REVIEW	2023-07-06
4	ISSUED FOR 100% DESIGN DEVELOPMENT	2023-08-06
5	ISSUED FOR DD SIGN-OFF	2023-08-23
6	PROGRESS SET	2023-09-22
7	75% SUBMISSION	2023-10-13
8	ISSUED FOR BUILDING PERMIT	2023-11-01
9	95% SUBMISSION	2023-11-10
10	100% SUBMISSION	2023-11-24
11	100% SUBMISSION	2024-02-12
12	ISSUED FOR TENDER	2024-02-23
13	ISSUED FOR TENDER	2024-02-26
14	ISSUED FOR ADDENDUM ME-1	2024-03-12
15	ISSUED FOR ESA PLAN REVIEW	2024-03-20
16	ISSUED FOR ADDENDUM ME-2	2024-03-26
17	ISSUED FOR ADDENDUM ME-3	2024-03-26

PROJECT :
BARRIE FIRE STATION 6
845 MAPLEVIEW DRIVE EAST, BARRIE, ONTARIO

PROFESSIONAL SEAL :

DWG TITLE :
PROPOSED SECURITY FLOOR PLAN



DATE : JUN 14, 2023
SCALE : 1:60
DRAWN BY: AS
CHECKED BY: MA
DWG STATUS : TENDER
PROJECT No. : 2023-401
DRAWING No. : E9.0 -A-2 REVISION

