

Drawing List - Architectural	
Sheet Number	Sheet Name
A000	Title Sheet
A001	Abbreviations, Wall & Roof Types And General Notes
A101	Site Plans & OBC Matrix
A102	Site Plan Details
A103	Site Plan Details
A200	Fire Separation Plan & Details
A201	Level 1 Floor Plan
A202	Upper Apparatus Bay Plan
A203	Roof Plan
A210	Enlarged Floor Plans
A211	Enlarged Floor Plans
A212	Enlarged Floor Plans
A213	Enlarged Floor Plan & Plan Details
A214	Plan Details
A215	Plan Details
A301	North & South Exterior Elevations
A302	East & West Exterior Elevations
A310	Curtain Wall Elevations
A401	Building Sections
A402	Wall Sections
A403	Wall Sections
A404	Wall Sections
A405	Wall Sections
A406	Wall Sections
A407	Wall Sections
A408	Section Details
A409	Section Details
A410	Section Details
A601	Interior Elevations
A602	Interior Elevations
A620	Millwork Sections & Misc. Details
A630	Door & Frame Schedule and Interior Screen Elevations
A701	Level 1 Reflected Ceiling Plan
A702	Upper Apparatus Bay Reflected Ceiling Plan

Drawing List - Structural	
Sheet Number	Sheet Name
S000	Cover
S101	General Notes
S102	General Notes
S103	Typical Details
S104	Typical Details
S105	Typical Details
S106	Typical Details
S107	Typical Details
S108	Typical Details
S109	Typical Details
S201	Leve 1 / Foundation Plan
S202	Lower Roof Framing Plan
S203	Upper Roof Framing Plan
S401	Wall Elevations
S701	FDN Walls Sections
S702	FDN Walls Sections
S811	Sections And Details
S812	Sections And Details
S821	Sections And Details

Drawing List - Mechanical	
Sheet Number	Sheet Name
M001	Mechanical Legend & Drawing List
M101	Mechanical Site Plan
M200	Foundation Plan - Plumbing & Drainage
M201	Level 1 Plan - Plumbing & Drainage
M202	Roof Plan - Plumbing & Drainage
M301	Level 1 Part Plan West - Ventilation
M302	Level 1 Part Plan East - Ventilation
M303	Level 1 Part Plan North - Ventilation
M304	Roof Plan - Ventilation
M401	Level 1 Plan - Fire Protection
M601	VRV Schematic
M602	Fire Protection & Gas Schematic
M610	Mechanical Equipment Schedule
M621	Mechanical Sections
M641	Mechanical Details I
M642	Mechanical Details II
M643	Mechanical Details III
M644	Mechanical Details IV
M645	Mechanical Details V
M646	Mechanical Details VI
M647	Mechanical Details VII
M648	Mechanical Details VIII
M650	Control Sequences

Drawing List - Electrical	
Sheet Number	Sheet Name
E001	Electrical Legend
E101	Electrical Site Plan
E102	Electrical Site Lighting Plan
E103	Electrical Site Plan Details
E104	Electrical Site Plan - Alectra Details
E201	Level 1 Plan - Lighting
E301	Level 1 Plan - Power & Systems
E302	Roof Plan - Power & Systems
E401	Fire Alarm Key Plan
E501	Electrical Details (1)
E502	Electrical Details (2)
E503	Electrical Details (3)
E601	Electrical Schedules

Drawing List - Landscape	
Sheet Number	Sheet Name
L1	Tree Management & Landscape Plan
L2	Landscape Details

Drawing List - Civil	
Sheet Number	Sheet Name
C1.1	Existing Conditions & Removals Plan
C2.1	Site Grading Plan
C2.2	Site Servicing Plan
C2.3	Notes & Details Plan



# FIRE STATION 201

27 Rutherford Road South, Brampton, Ontario L6W 3J3

ISSUED FOR TENDER - September 20th, 2021

## CONSULTING TEAM

### ARCHITECTURAL

SALTER PILON ARCHITECTURE INC.  
151 FERRIS LANE, SUITE 400  
BARRIE, ONTARIO  
L4M 6C1  
T: 705-737-3530  
F: 705-737-3539

### STRUCTURAL

READ JONES CHRISTOFFERSEN LIMITED  
100 UNIVERSITY AVENUE, NORTH TOWER  
TORONTO, ONTARIO  
M5J 1V6  
T: 416-977-5335  
F: 416-977-1427

### MECHANICAL / ELECTRICAL

QUASAR CONSULTING GROUP  
250 ROWNTREE DAIRY ROAD  
WOODBIDGE, ONTARIO  
L4L 9J7  
T: 905-507-0800  
F: 905-507-0081

### CIVIL

MTE CONSULTANTS INC.  
1016 SUTTON DRIVE, UNIT A  
BURLINGTON, ONTARIO  
L7L 6B8  
T: 905-639-2552  
F: 905-639-7727

### LANDSCAPE

HILL DESIGN STUDIO INC.  
355-50 OTTAWA STREET SOUTH  
KITCHENER, ONTARIO  
N2G 3S7  
T: 226-686-0700



GENERAL ABBREVIATION LIST:	
(NOTE: NOT ALL ABBREVIATIONS ARE USED ON THIS PROJECT)	
ACC	ACoustIC CEILING TILE
ACP	ALUMINUM COMPOSITE PANEL
AD	AIR DUCT CHANGE STATION
AF	ABOVE FINISHED FLOOR
AL	ALUMINUM
ARCH	ARCHITECT
AVB	AIR VAPOR BARRIER
BF	BARRIER FREE
BF/BF	BARRIER FREE PUSH BUTTON
BLK	BLACK
BLKO	BLOCKING
BN	BULLNOSE
BOL	BOLTING
BRK/BLK	BRICK/BLOCK
CB	CERAMIC BOARD
CG	CORNER GUARD
CH	COAT HOOK
CJ	CONTROL JOINT
CL	CEILING
COL	COLUMN
CONC	CONCRETE
CONST	CONSTRUCTION
CONT	CONTIGUOUS
CR	CARD READER
CBS	COURSE
CS	CERAMIC TILE
EW	EQUAL
C.W.	CURTAIN WALL
	COMPOSITE WOOD PANELS
DCS	DIAPHR CHARGE STATION
DIA	DIAMETER
DM	DIMENSIONS
DVS	DIVISIONS
DN	DOWN
DWS	DRAWINGS
DS	DOOR STOP
ECR	ELECTRONIC CARD READER
ECS	EMERGENCY CALL STATION
EO	ELECTRONIC OPEN
ELE	ELECTRICAL
EPK	EPOXY FLOORING
EQ	EQUAL
ES	EXPOSED STRUCTURE
EXT	EXTERIOR
EW	EYE WASH
FE	FLOOR DRAIN
FD	FIRE EXTINGUISHER
FEC	FIRE EXTINGUISHING CABINET
FIN	FINISH
FLR	FLOOR
FNR	FIRE RESISTANCE RATING
FND	FIND
FS	FOLDING SEAT
GALV.	GALVANIZED
GB	GRAB BAR
HWB	GYPSEUM WALL BOARD
HD	HAND DRIVER
HB	HOSE BIB
HW	HARDWOOD
HM	HOLLOW METAL
HORIZ.	HORIZONTAL
HPL	HIGH PRESSURE LAMINATE
HD	HAND
HDR	HAND DRIVER
HS	HAND SANITIZER DISPENSER
HSW	HEAVY WALL STEEL CLADDING
HWC	HOLLOW WALL SECTION
HW	HAND WASH SINK
IWS	INTUMESCENT COATING
IFB	IMPREGNATED FIBREBOARD
INSUL	INSULATION
JT	JOINT
JS	JANITOR FURTURE
LF	LOFT FUTURE
LP	LOW POINT
M	MIRROR
MAX	MAXIMUM
MECH	MECHANICAL
MM	MILLIMETERS
MPS	MPH SIGN
MS	METAL STUD
NTL	NOT
NC	NURSE CALL
N.C.	NOT IN CONTRACT
N.C.	NOT TO SCALE
O.C.	ON CENTRE
O.H.	OVERHEAD
OWJ	OPEN WEEL STEEL JOIST
PBS	PUSH BUTTON LOCK
PB	PANIC BUTTON
PCS	PLACES
PLAM	PLASTIC LAMINATE
PLYWD	PLYWOOD (VENEER CORE)
PRE-INS.	PRE-INSULATED
PREMANUF.	PREMANUFACTURED
PC	PRIVACY CURTAIN & ROD
PS	PLASTICATION
PNT	PANT
PPT	PAPER TOWEL DISPENSER
PRT	PAPER TOWEL DISPENSER
PRT	PRESERVATIVE PRESERVATIVE TREATED
R	RADIUS
RA	RETURN AIR
RX	ROOM ANCHOR
RBS	ROOM BOOKING SYSTEM
RD	SHOWER ROD & CURTAIN
ROB	RUBBER COOT BASE
RC	RELOCATED
REL	REQUIRED
REQD	REQUIRED
RI	ROLLER SHAKES
RSD	ROLLER SCUPPER DRAIN
S	SOLID SOAP DISPENSER
SD	SOP DISPENSER
SH	SHOWER HEAD
SHC	SHOUPS CONTAINER
SC	SHOWER CONTAINER
SNC	SHARPERS AND CONTROL
SV	SUBJECT VALVE CONTROL BOX
SND	SOLIDARY NAKPIN DISPOSAL UNIT
SP	SANITARY POLYMER SURFACE
SPRED	SPREAD
SS	STAINLESS STEEL
STL	STEEL
STR	STONE
STRUCT.	STRUCTURE
SUP	SUPPLY
TB	TACK BOARD
TEL	TELEPHONE
T.O.S.	TOP OF STRUCTURE
TW	TWIST TISSUE HOLDER
TWB	TOWEL BAR
TY	TYPICAL
U.N.O.	UNLESS NOTED OTHERWISE
UR	URINAL
US	UNDERSIDE
VERT	VERTICAL
VEST	VESTIBULE
VYAP	VAPOR PERMEABLE AIR BARRIER
W	WITH
WB	WHITE BOARD
W2	WALKTALKER WHITE BOARD
WC	WATER CLOSET
WD	WOOD
WPP	WATERPROOF CLADDING

EXTERIOR WALL TYPES:		
SYMBOL	WALL TYPE	
EW1		<b>EXTERIOR WALL TYPE EW1:</b> 38mm HORIZONTAL PREFINISHED METAL SIDING THERMALLY BROKEN VERTICAL GALVANIZED Z-GIRTS 20mm CONTINUOUS AIR SPACE MAX. 125mm SPRAY APPLIED INSULATION (R-25) CONT. SELF-ADHERED AR/VAPOUR BARRIER MEMBRANE 190mm CONCRETE MASONRY UNIT (CMU) 16mm ABUSE-RESISTANT GYPSUM WALL BOARD
		<b>EXTERIOR WALL TYPE EW2:</b> 38mm HORIZONTAL PREFINISHED METAL SIDING THERMALLY BROKEN VERTICAL GALVANIZED Z-GIRTS 20mm CONTINUOUS AIR SPACE MAX. 125mm SPRAY APPLIED INSULATION (R-25) CONT. SELF-ADHERED AR/VAPOUR BARRIER MEMBRANE 190mm CONCRETE MASONRY UNIT (CMU) 22mm METAL FURRING CHANNELS @ 400mm O.C. MAX. 16mm ABUSE-RESISTANT GYPSUM WALL BOARD
EW2		<b>EXTERIOR WALL TYPE EW3:</b> 38mm HORIZONTAL PREFINISHED METAL SIDING THERMALLY BROKEN VERTICAL GALVANIZED Z-GIRTS 20mm CONTINUOUS AIR SPACE MAX. 125mm SPRAY APPLIED INSULATION (R-25) CONT. SELF-ADHERED AR/VAPOUR BARRIER MEMBRANE 190mm CONCRETE MASONRY UNIT (CMU) 64mm METAL STUDS @ 400mm O.C. MAX. 16mm ABUSE-RESISTANT GYPSUM WALL BOARD
		<b>EXTERIOR WALL TYPE EW4:</b> 38mm VERTICAL PREFINISHED METAL SIDING THERMALLY BROKEN HORIZONTAL GALVANIZED Z-GIRTS 20mm CONTINUOUS AIR SPACE MAX. 125mm SPRAY APPLIED INSULATION (R-25) CONT. SELF-ADHERED AR/VAPOUR BARRIER MEMBRANE 190mm CONCRETE MASONRY UNIT (CMU) 22mm METAL FURRING CHANNELS @ 400mm O.C. MAX. 16mm ABUSE-RESISTANT GYPSUM WALL BOARD
EW3		<b>EXTERIOR WALL TYPE EW5:</b> 38mm VERTICAL PREFINISHED METAL SIDING THERMALLY BROKEN HORIZONTAL GALVANIZED Z-GIRTS 20mm CONTINUOUS AIR SPACE MAX. 125mm SPRAY APPLIED INSULATION (R-25) CONT. SELF-ADHERED AR/VAPOUR BARRIER MEMBRANE 190mm CONCRETE MASONRY UNIT (CMU)
		<b>EXTERIOR WALL TYPE EW6:</b> 15mm VERTICAL PREFINISHED WOODLOOK METAL SIDING THERMALLY BROKEN HORIZONTAL GALVANIZED Z-GIRTS 20mm CONTINUOUS AIR SPACE MAX. 125mm SPRAY APPLIED INSULATION (R-25) CONT. SELF-ADHERED AR/VAPOUR BARRIER MEMBRANE 190mm CONCRETE MASONRY UNIT (CMU)
EW4		<b>EXTERIOR WALL TYPE EW7:</b> 38mm VERTICAL PREFINISHED METAL SIDING THERMALLY BROKEN HORIZONTAL GALVANIZED Z-GIRTS 20mm CONTINUOUS AIR SPACE MAX. 125mm SPRAY APPLIED INSULATION (R-25) CONT. SELF-ADHERED AR/VAPOUR BARRIER MEMBRANE 290mm CONCRETE MASONRY UNIT (CMU)
		<b>EXTERIOR WALL TYPE EW8:</b> 15mm VERTICAL PREFINISHED WOODLOOK METAL SIDING THERMALLY BROKEN HORIZONTAL GALVANIZED Z-GIRTS 20mm CONTINUOUS AIR SPACE MAX. 125mm SPRAY APPLIED INSULATION (R-25) CONT. SELF-ADHERED AR/VAPOUR BARRIER MEMBRANE 290mm CONCRETE MASONRY UNIT (CMU)
EW5		<b>EXTERIOR WALL TYPE EW9:</b> 90mm BRICK VENEER 20mm CONTINUOUS AIR SPACE MAX. 125mm SPRAY APPLIED INSULATION (R-25) CONT. SELF-ADHERED AR/VAPOUR BARRIER MEMBRANE 190mm CONCRETE MASONRY UNIT (CMU)
		<b>EXTERIOR WALL TYPE EW10:</b> 90mm BRICK VENEER 20mm CONTINUOUS AIR SPACE MAX. 125mm SPRAY APPLIED INSULATION (R-25) CONT. SELF-ADHERED AR/VAPOUR BARRIER MEMBRANE 22mm METAL FURRING CHANNELS @ 400mm O.C. MAX. 16mm ABUSE-RESISTANT GYPSUM WALL BOARD
EW6		<b>EXTERIOR WALL TYPE EW11:</b> 90mm BRICK VENEER 20mm CONTINUOUS AIR SPACE MAX. 125mm SPRAY APPLIED INSULATION (R-25) CONT. SELF-ADHERED AR/VAPOUR BARRIER MEMBRANE 190mm CONCRETE MASONRY UNIT (CMU) 64mm METAL STUDS @ 400mm O.C. MAX. 16mm ABUSE-RESISTANT GYPSUM WALL BOARD
		<b>EXTERIOR WALL TYPE EW12 (REFUSE ENCLOSURE):</b> 90mm BRICK VENEER 20mm CONTINUOUS AIR SPACE MAX. CONT. SELF-ADHERED AR/VAPOUR BARRIER MEMBRANE 190mm CONCRETE MASONRY UNIT (CMU)
EW7		<b>EXTERIOR WALL TYPE EW13:</b> 38mm ALUMINUM COMPOSITE PANEL THERMALLY BROKEN HORIZONTAL GALVANIZED Z-GIRTS 20mm CONTINUOUS AIR SPACE MAX. 125mm SPRAY APPLIED INSULATION (R-25) CONT. SELF-ADHERED AR/VAPOUR BARRIER MEMBRANE 16mm GLASS MAT SHEATHING 152mm METAL STUDS @ 400mm O.C. MAX.
		<b>EXTERIOR WALL TYPE EW14:</b> 15mm HORIZONTAL PREFINISHED WOODLOOK METAL SIDING THERMALLY BROKEN GALVANIZED Z-GIRTS 20mm CONTINUOUS AIR SPACE MAX. 125mm SPRAY APPLIED INSULATION (R-25) CONT. SELF-ADHERED AR/VAPOUR BARRIER MEMBRANE 16mm GLASS MAT SHEATHING 152mm METAL STUDS @ 400mm O.C. MAX.
EW8		
EW9		
EW10		
EW11		
EW12		
EW13		
EW14		

**EXTERIOR WALL TYPE NOTES:**

METAL STUD SUPPORT TO PROVIDE FOR ANY & ALL DEFLECTION IN THE DESIGN OF ALL METAL STUD PARTITIONS OR WALLS THROUGHOUT THE ENTIRE PROJECT

WALL TISS WITH "P" DESIGNATION DENOTES THE WALL TYPE IS SIMILAR AND IS USED IN PAPER FRAMING



ALL R-VALUES INDICATED ON ASSEMBLY SHEET ARE FOR THE CITY OF BRAMPTON REFERENCE ONLY.

INTERIOR WALL TYPES:		
SYMBOL	WALL TYPE	
		<b>INTERIOR WALL TYPE P1:</b> 16mm ABUSE-RESISTANT GYPSUM WALL BOARD 52mm METAL STUDS @ 405mm O.C. MAX. 16mm ABUSE-RESISTANT GYPSUM WALL BOARD
		<b>INTERIOR WALL TYPE P2:</b> 16mm ABUSE-RESISTANT GYPSUM WALL BOARD 52mm METAL STUDS @ 405mm O.C. MAX. 16mm ABUSE-RESISTANT GYPSUM WALL BOARD
		<b>INTERIOR WALL TYPE P3:</b> 16mm ABUSE-RESISTANT GYPSUM WALL BOARD 52mm METAL STUDS @ 405mm O.C. MAX. SOUND BATT INSULATION (FRICTION FIT WITHIN STUD SPACE)
		<b>INTERIOR WALL TYPE P4:</b> 16mm ABUSE-RESISTANT GYPSUM WALL BOARD 92mm METAL STUDS @ 405mm O.C. MAX. SOUND BATT INSULATION (FRICTION FIT WITHIN STUD SPACE) 16mm ABUSE-RESISTANT GYPSUM WALL BOARD
		<b>INTERIOR WALL TYPE P5:</b> <b>REFER TO FIRE SEPARATION PLAN ON A200 FOR REQUIRED RATING.</b> <b>O.B.C. SB-2.1.2.1.1 - 140mm CMU TO PROVIDE MIN. OF 1 HR OR 1-1/2 HR F.R.B.</b> 140mm CONCRETE MASONRY UNIT (CMU)
		<b>INTERIOR WALL TYPE P6:</b> <b>REFER TO FIRE SEPARATION PLAN ON A200 FOR REQUIRED RATING.</b> <b>O.B.C. SB-2.1.2.1.1 - 140mm CMU TO PROVIDE MIN. OF 1 HR OR 1-1/2 HR F.R.B.</b> 16mm ABUSE-RESISTANT GYPSUM WALL BOARD (LAMINATED TO CMU) 140mm CONCRETE MASONRY UNIT (CMU) 16mm ABUSE-RESISTANT GYPSUM WALL BOARD (LAMINATED TO CMU)
		<b>INTERIOR WALL TYPE P7:</b> <b>REFER TO FIRE SEPARATION PLAN ON A200 FOR REQUIRED RATING.</b> <b>O.B.C. SB-2.1.2.1.1 - 140mm CMU TO PROVIDE MIN. OF 1 HR OR 1-1/2 HR F.R.B.</b> 16mm ABUSE-RESISTANT GYPSUM WALL BOARD 22mm METAL FURRING CHANNELS @ 405mm O.C. MAX. 140mm CONCRETE MASONRY UNIT (CMU)
		<b>INTERIOR WALL TYPE P8:</b> 16mm ABUSE-RESISTANT GYPSUM WALL BOARD 22mm METAL FURRING CHANNELS @ 405mm O.C. MAX. 140mm CONCRETE MASONRY UNIT (CMU) 22mm METAL FURRING CHANNELS @ 405mm O.C. MAX. 16mm ABUSE-RESISTANT GYPSUM WALL BOARD
		<b>INTERIOR WALL TYPE P9:</b> <b>REFER TO FIRE SEPARATION PLAN ON A200 FOR REQUIRED RATING.</b> <b>O.B.C. SB-2.1.2.1.1 - 140mm CMU TO PROVIDE MIN. OF 1 HR OR 1-1/2 HR F.R.B.</b> 16mm ABUSE-RESISTANT GYPSUM WALL BOARD (LAMINATED TO CMU) 140mm CONCRETE MASONRY UNIT (CMU) 64mm METAL STUDS @ 405mm O.C. MAX. 16mm ABUSE-RESISTANT GYPSUM WALL BOARD
		<b>INTERIOR WALL TYPE P10:</b> 16mm ABUSE-RESISTANT GYPSUM WALL BOARD (LAMINATED TO CMU) 140mm CONCRETE MASONRY UNIT (CMU) 92mm METAL STUDS @ 405mm O.C. MAX. 16mm ABUSE-RESISTANT GYPSUM WALL BOARD
		<b>INTERIOR WALL TYPE P11:</b> <b>REFER TO FIRE SEPARATION PLAN ON A200 FOR REQUIRED RATING.</b> <b>O.B.C. SB-2.1.2.1.1 - 190mm CMU TO PROVIDE MIN. OF 1 HR OR 1-1/2 HR F.R.B.</b> 190mm CONCRETE MASONRY UNIT (CMU)
		<b>INTERIOR WALL TYPE P12:</b> <b>REFER TO FIRE SEPARATION PLAN ON A200 FOR REQUIRED RATING.</b> <b>O.B.C. SB-2.1.2.1.1 - 190mm CMU TO PROVIDE MIN. OF 1 HR OR 1-1/2 HR F.R.B.</b> 16mm ABUSE-RESISTANT GYPSUM WALL BOARD 22mm METAL FURRING CHANNELS @ 405mm O.C. MAX. 190mm CONCRETE MASONRY UNIT (CMU)
		<b>INTERIOR WALL TYPE P13:</b> 190mm CONCRETE MASONRY UNIT (CMU) 64mm METAL STUDS @ 405mm O.C. MAX. 16mm ABUSE-RESISTANT GYPSUM WALL BOARD
		<b>INTERIOR WALL TYPE P14:</b> 16mm ABUSE-RESISTANT GYPSUM WALL BOARD 22mm METAL FURRING CHANNELS @ 405mm O.C. MAX. 190mm CONCRETE MASONRY UNIT (CMU) 22mm METAL FURRING CHANNELS @ 405mm O.C. MAX. 16mm ABUSE-RESISTANT GYPSUM WALL BOARD
		<b>INTERIOR WALL TYPE P15:</b> <b>REFER TO FIRE SEPARATION PLAN ON A200 FOR REQUIRED RATING.</b> <b>O.B.C. SB-2.1.2.1.1 - 190mm CMU TO PROVIDE MIN. OF 1 HR OR 1-1/2 HR F.R.B.</b> 16mm ABUSE-RESISTANT GYPSUM WALL BOARD 22mm METAL FURRING CHANNELS @ 405mm O.C. MAX. 190mm CONCRETE MASONRY UNIT (CMU) 64mm METAL STUDS @ 405mm O.C. MAX. 16mm ABUSE-RESISTANT GYPSUM WALL BOARD
		<b>INTERIOR WALL TYPE P16:</b> 16mm ABUSE-RESISTANT GYPSUM WALL BOARD 64mm METAL STUDS @ 405mm O.C. MAX. 190mm CONCRETE MASONRY UNIT (CMU) 64mm METAL STUDS @ 405mm O.C. MAX. 16mm ABUSE-RESISTANT GYPSUM WALL BOARD

**PARTITION TYPE NOTES:**

METAL STUD SUPPLIER TO PROVIDE FOR ANY & ALL DEFLECTION IN THE DESIGN OF ALL METAL STUD PARTITIONS OR WALLS THROUGH-OUT THE ENTIRE PROJECT.

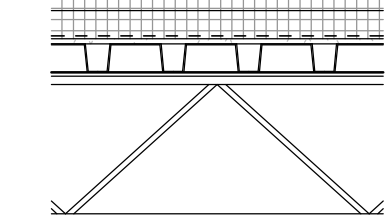
UNLESS INDICATED OTHERWISE, EXTEND ALL PARTITIONS FULL HEIGHT TO U/S OF STRUCTURE.

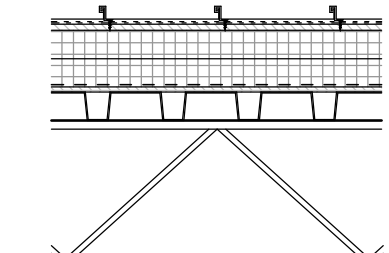
ROOF TYPES:	
SYMBOL	WALL TYPE
	
	
<b>ROOF TYPE NOTES:</b> ALL R-VALUES INDICATED ON ASSEMBLY SHEET ARE FOR THE CITY OF BRAMPTON REFERENCE ONLY. REFER TO THE SPECIFICATION FOR SPECIFIC PRODUCTS AND REQUIREMENTS.	

## GENERAL NOTES:

- ALL DIMENSIONS ARE IN MILLIMETERS (mm) UNLESS NOTED OTHERWISE.
- THE CONTRACTOR SHALL NOTIFY THE ARCHITECT OF ANY DISCREPANCIES BETWEEN THE ARCHITECTURAL DRAWINGS AND STRUCTURAL DRAWINGS AND SPECIFICATIONS PRIOR TO THE COMMENCEMENT OF WORK.
- THE SPECIFICATIONS, INSTALLATION, PERFORMANCE OF AIR BARRIER SYSTEMS AND VAPOUR BARRIERS MUST MEET OR EXCEED OWNERS' PART 5 OF THE LATEST VERSION OF THE DRYDAD BUILDING CODE.

### STEEL STUD FRAMING & PARTITIONING:

- CONTRACTOR TO ENSURE THAT STEEL STUD JOINTS, SIZE AND SPACING IS ADEQUATE FOR THE HEIGHTS OF PARTITIONS INDICATED. ADJUST JOINTS AS REQUIRED.
- PROVIDE FOR DEFLECTION ALLOWANCE (SLIP JOINT) AT TOP OF ALL WALLS ABUTTING ROOF STRUCTURE/CEILING.

### GYPSON BOARD WALL & PARTITIONS:

- ALL GYPSUM BOARD & STEEL STUD WALLS AND PARTITIONS ARE TO EXTEND TO THE UNDERSIDE OF PRECAST OR IN-PLACE CONCRETE SLAB UNLESS NOTED OTHERWISE. COORDINATE PARTITION TYPES WITH TOP OF WALL DETAILING.
- WHERE CONCRETE MASONRY UNIT PARTITION IS A STRUCTURAL BEARING WALL REFERS TO THE STRUCTURAL DRAWINGS FOR DESIGN.

### CONCRETE MASONRY UNIT (CMU):

- WHERE CONCRETE MASONRY UNIT WALLS ABUT REINFORCED CONCRETE WALLS AND PIERS, RACK BACK MORTAR JOINT WHERE THE TWO MATERIALS MEET PROVIDE CONTINUOUS SEALANT.

### FIX RATE WALLS & PARTITION ASSEMBLIES:

- F&R RATE WALL INSTALLATIONS FLOORS AND CEILINGS THAT HAVE A FIRE RESISTANCE RATING.

AT RECESSED PANEL INSTALLATIONS (E.G. ELECTRICAL PANELS) WITHIN RATED WALLS PROVIDE CERTIFICATION OF THE REQUIRED RATING PASTED BEHIND THE PANEL. REFER TO THE LATEST VERSION OF THE CANADIAN BUILDING CODE (PARTS B AND SECTION 3.1.2.4 FOR REQUIREMENTS FOR COMBUSTIBILITY OF SERVICE PENETRATIONS AND SECTION 3.1.0.2. FOR RATING OF FIREWALLS)

### ACoustic PARTITIONS:

- WHERE ACUSTIC BLANKET INSULATION IS SPECIFIED AS A COMPONENT PART OF A WALL OR PARTITION, PROVIDE A CONTINUOUS SEALANT TO BOTH SIDES OF STUDS AND TRACKS ALONG PARTITION PERIMETER.
- IN ACUSTIC PARTITIONS, RECESSED OUTLETS ARE TO BE STAGGERED, AND CONTINUOUS FLEXIBLE AIR BARRIERS ARE PROVIDED AT THE JOINTS AND WALL/CEILING AND FLOOR/CEILING TRANSITION MEMBERS PROVIDE FLEXIBLE SEALANT AROUND ALL PENETRATIONS IN THE PARTITION.

### DUCT PENETRATIONS THROUGH BLOCK WALLS & FLOOR ASSEMBLIES:

- WHERE DUCTS, PIPES AND CONDUITS PENETRATE EXPOSED CONCRETE UNIT MASONRY WALLS, CUT BLOCKS TO SUITE REQUIREMENTS TO MINIMIZE FLEXING.

### BLOCKING FOR MILLWORK & SPECIALS:

- PROVIDE BLOCKING TO PARTITIONS AND WALLS FOR MILLWORK AND CASULET.
- PROVIDE BLOCKING TO PARTITIONS AND WALLS FOR HANDRAILS, GRAB BARS, BARRIER BOARDS, WHITEBOARDERS, DRAWERS, WALL MOUNTED MESSAGE BOARDS AND WASHROOM ACCESSORIES INDICATED ON MIRRORS.

### MASONRY MINORS:











- ENSURE THAT A CONTINUOUS AIR MEMBRANE IS MAINTAINED WHEREVER PRIOR TIES PENETRATE EXTERIOR SHEATHING OR CONCRETE MASONRY.
- VERIFY WITH STRUCTURAL ENGINEER IF SHEAR CONNECTIONS ARE REQUIRED FOR BLOCK/LOCK TIES.

### ROOF ASSEMBLIES:

- UPSTANDS ON ROOF FOR MECHANICAL UNITS, PARAPETS, SKYLIGHTS TO COME COMPLETE WITH CANT STRIPS.

CONTINUOUS VAPOUR RETARDER MEMBRANE COMPONENT OF ROOF ASSEMBLIES TO BE WRAPPED UP SURFACES, PROVIDE CURBS, EXTERIOR WALL ASSEMBLIES BY A MINIMUM OF 200mm OR AS DETAILED ON DRAWING. PROVIDE TWO VAPOUR BARRIERS AND VAPOR BARRIER MEMBRANES ON ALL VERTICAL SURFACES. PROVIDE TIE-UP TIE-UP TIE-UP TRANSITION MEMBRANES IN ORDER TO ENSURE CONTINUOUS VAPOR BARRIER AND AIR BARRIER MEMBRANES.

## DRAWING SYMBOL LEGEND:

	<ul style="list-style-type: none"><li>• REFERENCE BUBBLE</li><li>• DETAIL NUMBER (TOP)</li><li>• SHEET NUMBER (BOTTOM)</li></ul>
	<ul style="list-style-type: none"><li>• ELEVATION BUBBLE</li><li>• SHEET NUMBER (MIDDLE)</li><li>• VIEW NUMBERS (ALL FOUR SIDES)</li></ul>
	<ul style="list-style-type: none"><li>• SECTION BUBBLE</li><li>• DETAIL NUMBER (TOP)</li><li>• SHEET NUMBER (BOTTOM)</li></ul>
	<ul style="list-style-type: none"><li>• ROOM NAME</li><li>• ROOM NAME (ABOVE SYMBOL)</li><li>• ROOM NUMBER (WITHIN SYMBOL)</li></ul>
	<ul style="list-style-type: none"><li>• DOOR TAG</li><li>• (ASSOCIATED TO ROOM NUMBER)</li><li>• DOOR NAME (WITHIN SYMBOL)</li></ul>
	<ul style="list-style-type: none"><li>• CURTAIN WALL TAG</li><li>• CURTAIN WALL NUMBER (WITHIN SYMBOL)</li></ul>
	<ul style="list-style-type: none"><li>• INTERIOR SCREEN TAG</li><li>• (ASSOCIATED TO ROOM NUMBER)</li><li>• SCREEN NUMBER (WITHIN SYMBOL)</li></ul>
	<ul style="list-style-type: none"><li>• WINDOW TAG</li><li>• WINDOW NUMBER (WITHIN SYMBOL)</li></ul>
	<ul style="list-style-type: none"><li>• CEILING TAG</li><li>• CEILING MATERIAL (TOP)</li><li>• CEILING HEIGHT A.F.F. (BOTTOM)</li></ul>
	<ul style="list-style-type: none"><li>• WALL TAG (REFER TO WALL TYPE SCHEDULE)</li><li>• WALL TYPE (WITHIN SYMBOL)</li></ul>
	<ul style="list-style-type: none"><li>• PATH OF TRAVEL TAG</li><li>• DISTANCE/LENGTH (TOP)</li><li>• TIME BASED ON 4.8km/h (BOTTOM)</li></ul>

[illegible]

Orientation	Seal
-------------	------

All dimensions to be checked and verified on the job by the Contractor. Any discrepancies are to be reported to the Consultant prior to action. Only the latest approved drawings to be used for construction in conformance with all applicable codes, by-laws and regulations. All drawings remain the property of the Consultant.

© Copyright Reserved:  
These drawings and all that is represented herein are the exclusive property of Salter Pilon Architecture Inc.  
They may not be used or reproduced without written permission from Salter Pilon Architecture Inc.

salterpilon  
architecture

151 Ferris Lane, Suite 400      Barrie, Ontario L4M 6C1  
salterpilon.com                      t: 705.737.3530

## Project Information

### BFES Station 201

27 Rutherford Rd. S., Brampton, ON. L6W 3J3

For  
City of Brampton Fire & Emergency Services

Drawing Title
---------------

## Abbreviations, Wall & Roof Types And General Notes

Date	2021-09-20	Project No	Drawing No
Drawn by	NL	20019	A001
Scale	As indicated		



AS PREPARED BY - J.D. BARNES LIMITED  
401 WHEELABRATOR WAY, SUITE A, MILTON ON.  
PROJECT No. 18-30-218-01-A  
SURVEY TAKEN: FEBRUARY 24th, 2020

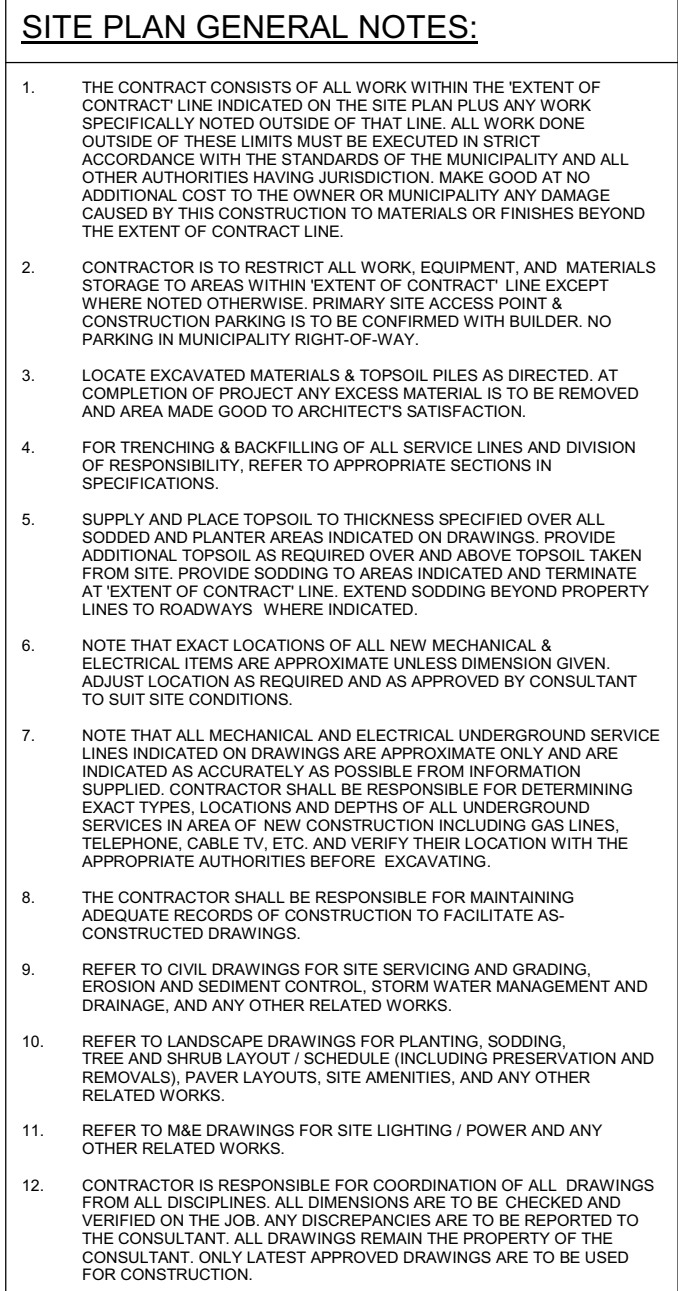
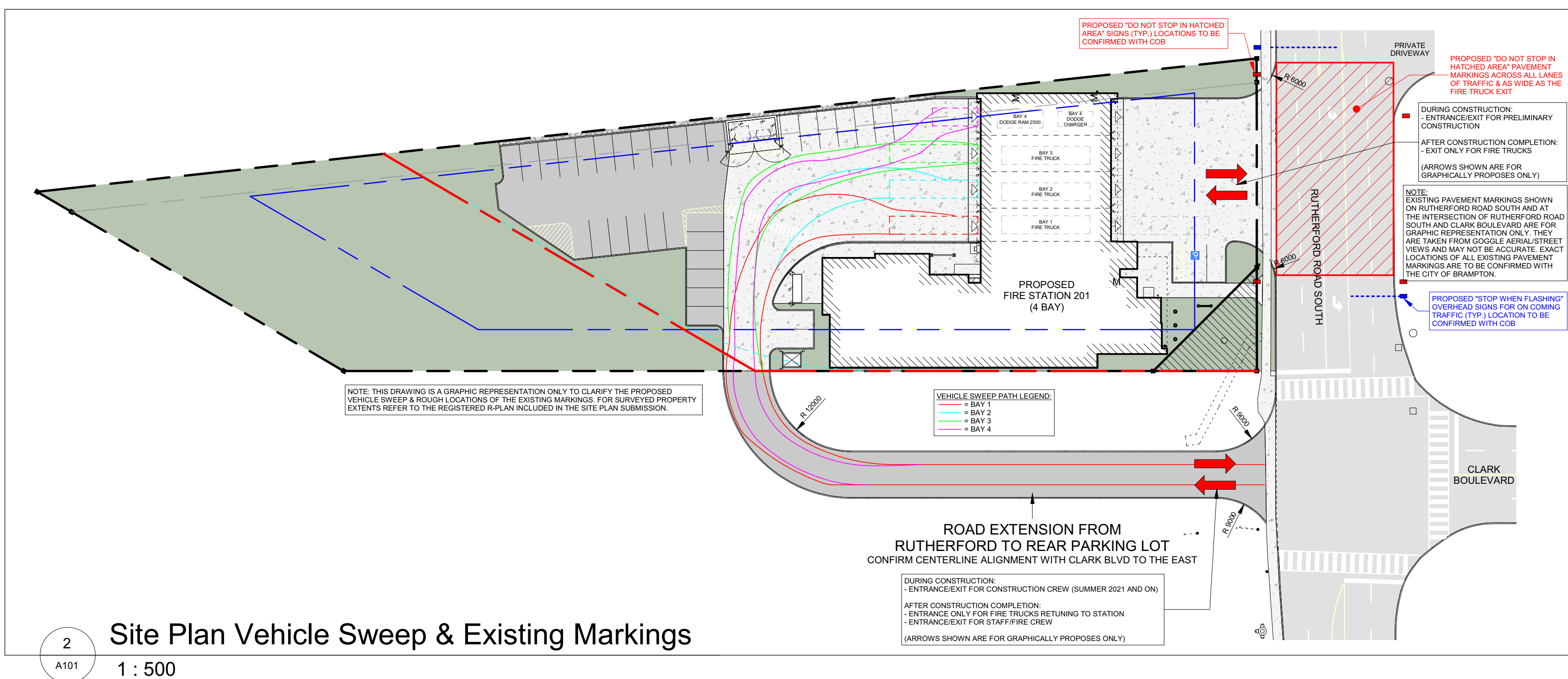
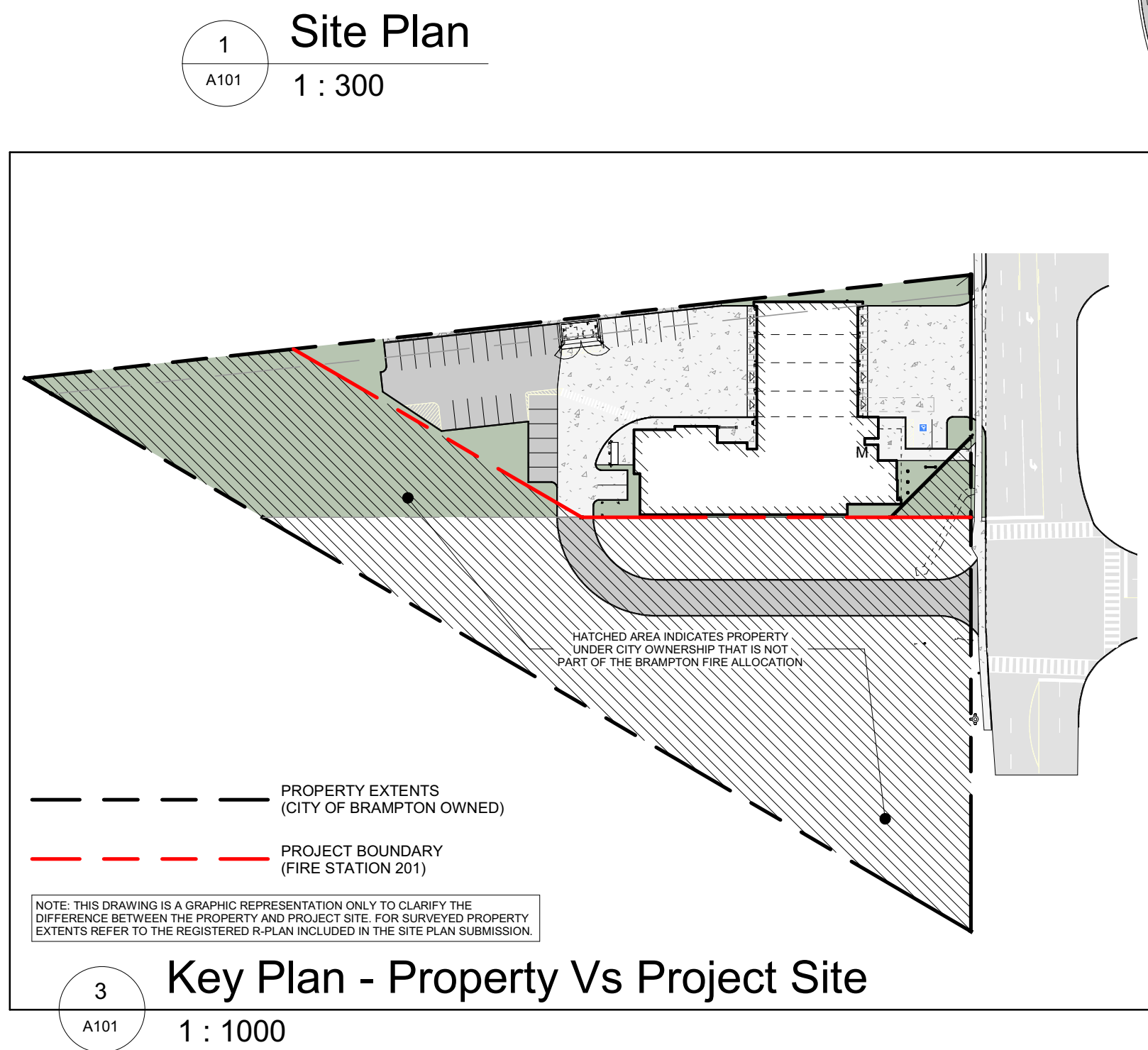
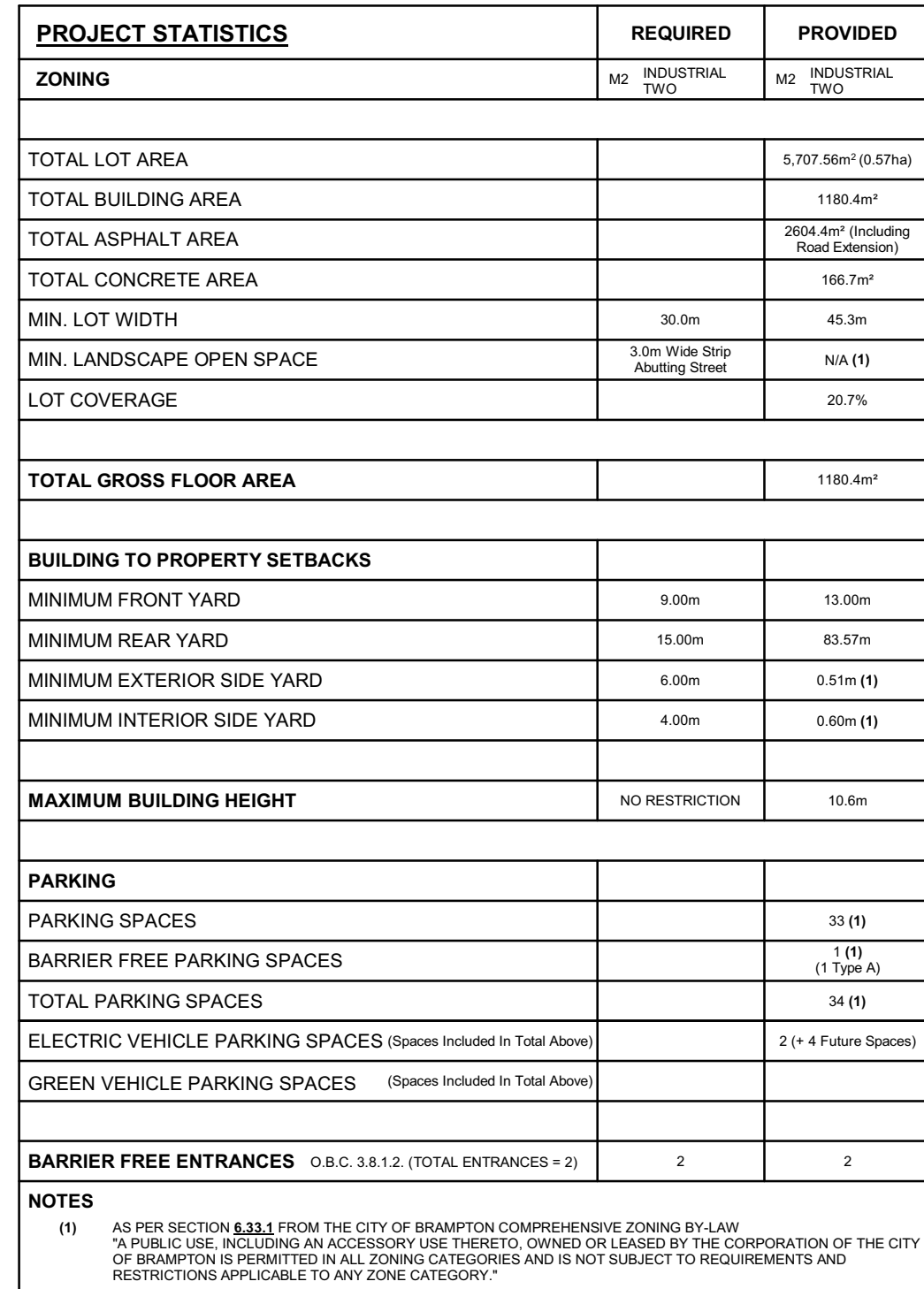

No.	Revision	Date
010	Issued For Tender	2021-06-30
09	Issued For Building Permit	2021-07-27
08	Issued for SPA Comment Response	2021-06-23
07	Issued For 90% Construction Documents	2021-05-03
06	Issued for Site Plan Resubmission	2021-04-23
05	Issued For Site Plan Application	2021-02-12
04	Issued For 50% Construction Documents	2021-02-05
03	Issued For 100% Design Development	2021-01-19
02	Issued For Schematic Design Submission	2020-12-22
01	Issued For Site Plan Pre-Consultation	2020-12-15

Orientation



PROJECT NORTH

Seal



ONTARIO ASSOCIATION  
OF  
ARCHITECTS  
GERRY P. PILON  
LICENCE  
5042

ITEM	ONTARIO BUILDING CODE DATA MATRIX PARTS 3 & 9			OBC REFERENCE
1	PROJECT DESCRIPTION	<input checked="" type="checkbox"/> NEW <input type="checkbox"/> ADDITION <input type="checkbox"/> ALTERATION <input type="checkbox"/> CHANGE OF USE	<input checked="" type="checkbox"/> PART 3  <input type="checkbox"/> FOR NEW BUILDING	
2	MAJOR OCCUPANCY(S)	GROUP D & F3		3.2.2.56.
3	BUILDING AREA (m <sup>2</sup> )	12705.8ft <sup>2</sup> (1180.4m <sup>2</sup> )		1.1.3.2.
4	GROSS AREA (m <sup>2</sup> )	12705.8ft <sup>2</sup> (1180.4m <sup>2</sup> )		1.1.3.2.
5	NUMBER OF STOREYS	1 (ONE)		3.2.1.1. & 1.1.3.2.
6	HEIGHT OF BUILDING (m)	10.6m		
7	NUMBER OF STREETS/ACCESS ROUTES	2 (TWO) STREETS AS INDICATED ON DRAWINGS		3.2.2.10. & 3.2.5.5.
8	BUILDING CLASSIFICATION	GROUP D, UP TO 2 STOREYS, SPRINKLERED		3.2.2.56.
9	SPRINKLER SYSTEM PROPOSED	<input checked="" type="checkbox"/> ENTIRE BUILDING <input type="checkbox"/> ADDITION <input type="checkbox"/> IN LIEU OF ROOF RATING <input type="checkbox"/> NOT REQUIRED		3.2.2.56.
10	STANDPIPE REQUIRED	<input type="checkbox"/> YES <input checked="" type="checkbox"/> NO		3.2.9.
11	FIRE ALARM REQUIRED	<input checked="" type="checkbox"/> YES <input type="checkbox"/> NO		3.2.4.
12	WATER SERVICE/SUPPLY IS ADEQUATE	<input checked="" type="checkbox"/> YES <input type="checkbox"/> NO		3.2.5.7.
13	HIGH BUILDING	<input type="checkbox"/> YES <input checked="" type="checkbox"/> NO		3.2.6.
14	PERMITTED CONSTRUCTION ACTUAL CONSTRUCTION	<input type="checkbox"/> COMBUSTIBLE <input type="checkbox"/> COMBUSTIBLE <input type="checkbox"/> NON- COMBUSTIBLE <input checked="" type="checkbox"/> NON- COMBUSTIBLE <input checked="" type="checkbox"/> BOTH <input type="checkbox"/> BOTH		3.2.2.56.
15	MEZZANINE(S) AREA (m <sup>2</sup> )	N/A		3.2.1.1.
16	OCCUPANT LOAD BASED ON	<input type="checkbox"/> m <sup>2</sup> / PERSON <input checked="" type="checkbox"/> DESIGN OF BUILDING		3.1.17.
17	BARRIER FREE DESIGN	<input checked="" type="checkbox"/> YES <input type="checkbox"/> NO (EXPLAIN)		3.8.
18	HAZARDOUS SUBSTANCES	<input type="checkbox"/> YES <input checked="" type="checkbox"/> NO		M.2.1.2(1) & 3.3.1.19(1)
19	REQUIRED FIRE RESISTANCE RATING (FRR)	FLOOR ASSEMBLIES 45min. IF COMBUSTIBLE CONSTRUCTION LOAD BEARING WALLS & COLUMNS 45min. IF COMBUSTIBLE CONSTRUCTION ROOF RATING N/A		3.2.2.56.
20	SPATIAL SEPARATION			3.2.3.

All dimensions to be checked and verified on the job by the Contractor. Any discrepancies are to be reported to the Consultant prior to action. Only the latest approved drawings to be used for construction in conformance with all applicable codes, by-laws and regulations. All drawings remain the property of the Consultant.

© Copyright Reserved:  
These drawings and all that is represented herein are the exclusive property of Salter Pilon Architecture Inc.  
They may not be used or reproduced without written permission from Salter Pilon Architecture Inc.

salterpilon  
architecture

151 Ferris Lane, Suite 400  
salterpilon.com

Barrie, Ontario L4M 6C1  
t: 705.737.3530

## Project Information

### BFES Station 201

27 Rutherford Rd. S., Brampton, ON. L6W 3J3

City of Brampton Fire &amp; Emergency Services

Drawing	Title
---------	-------

## Site Plans & OBC Matrix

Date	2021-09-20	Project No	Drawing No
Drawn by	BB, NL		
Scale	As indicated		



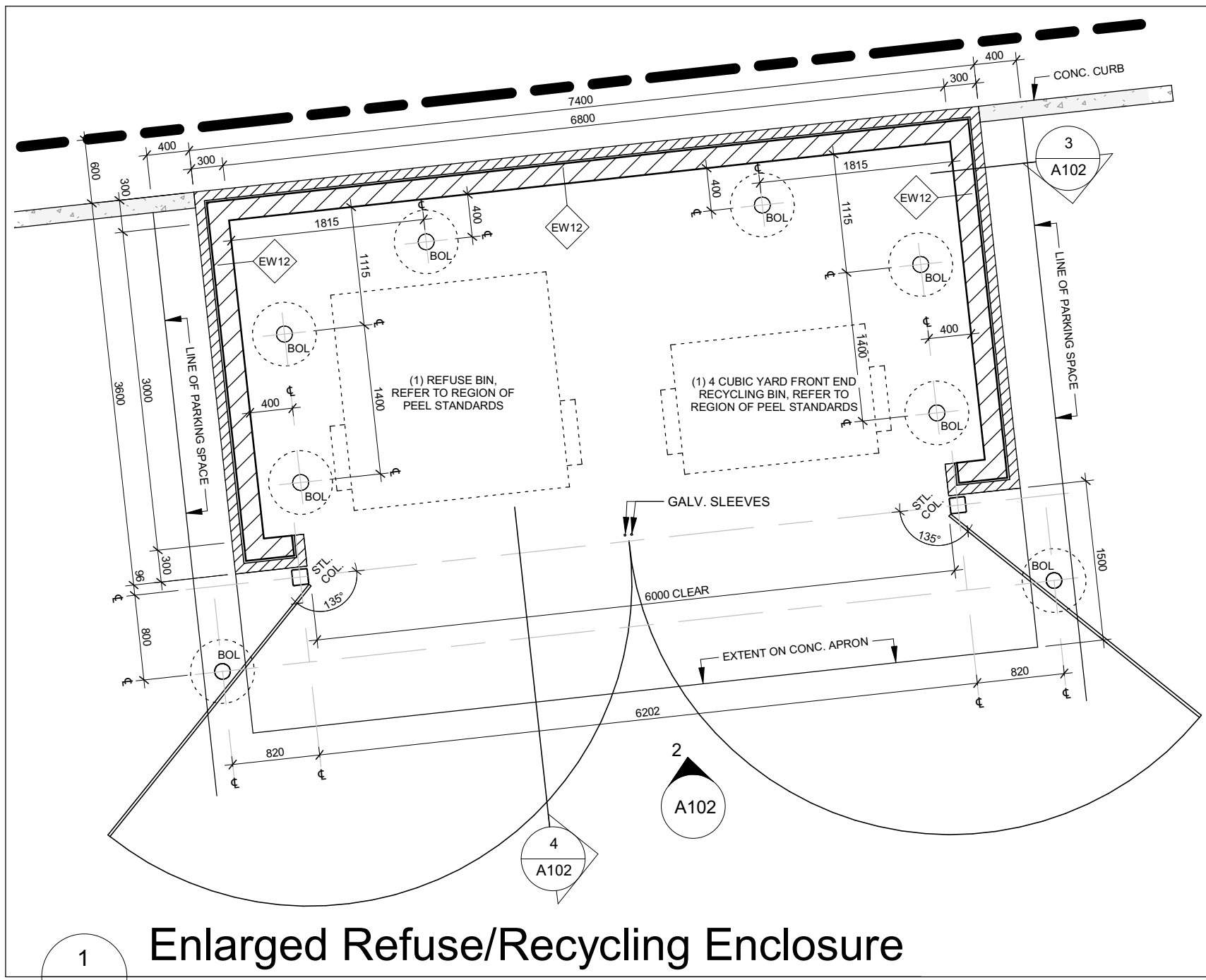

Enlarged Refuse/Recycling Enclosure

1 : 50

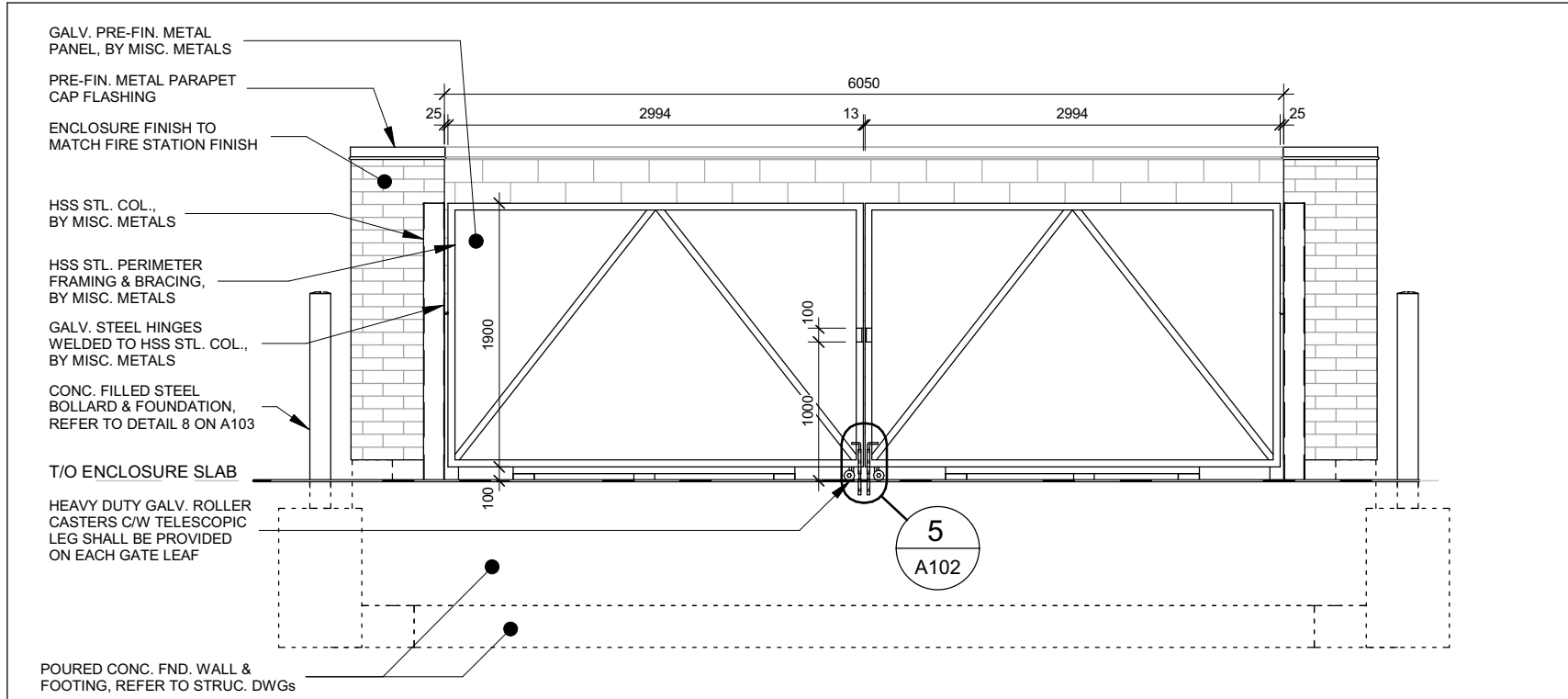

Refuse/Recycling Enclosure Elevation

1 : 50

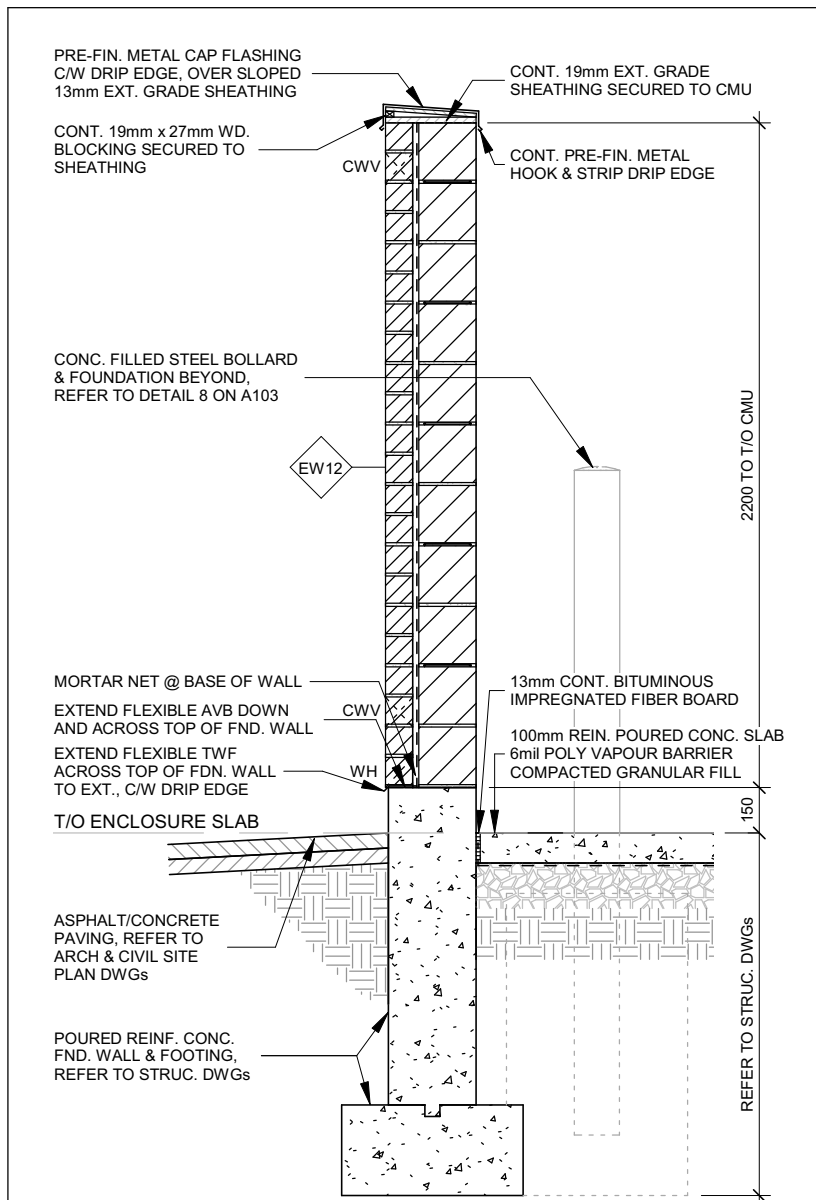

1 : 25

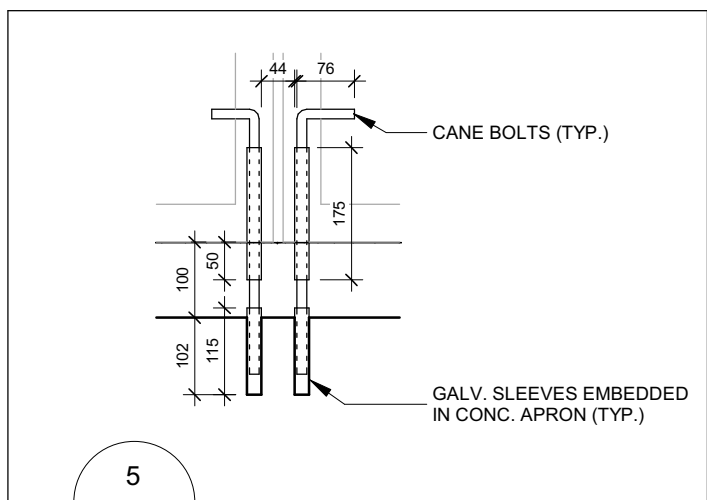

1 : 10

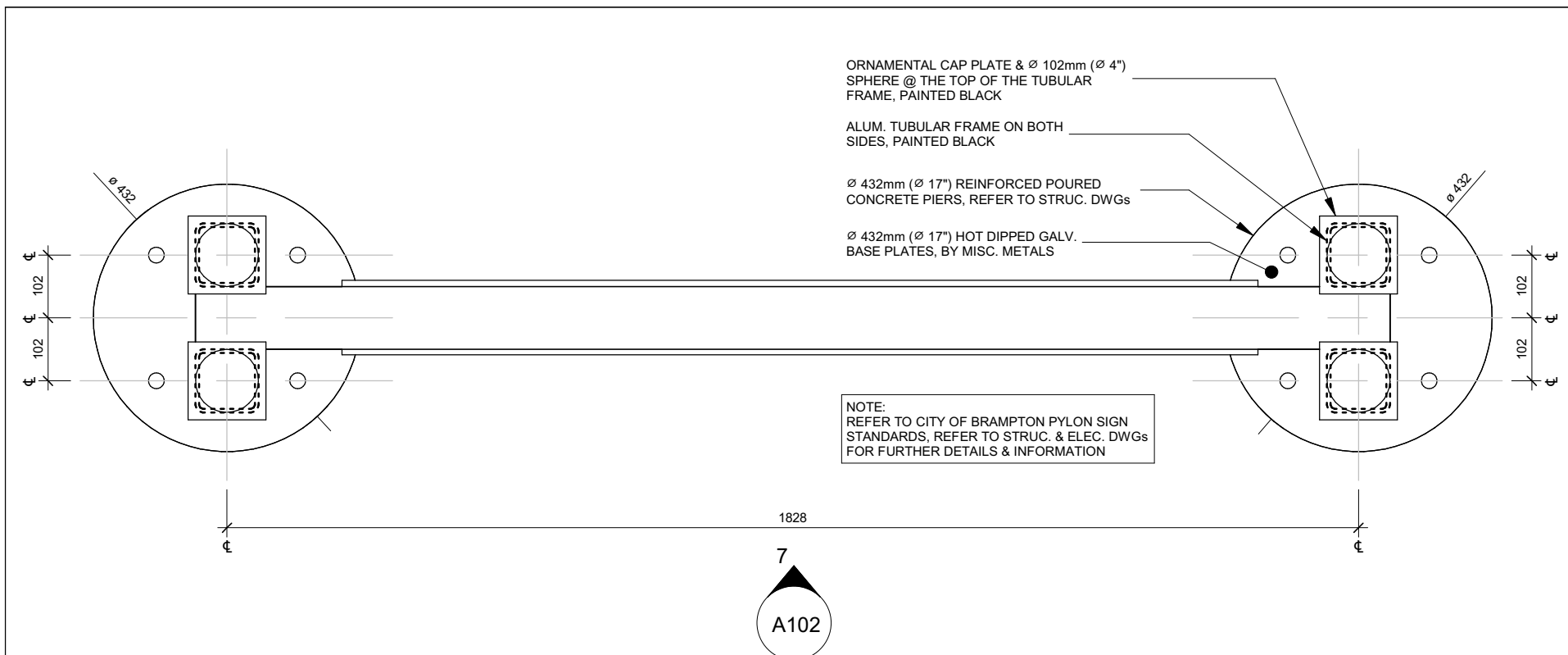

Enlarged Pylon Signage

1 : 10

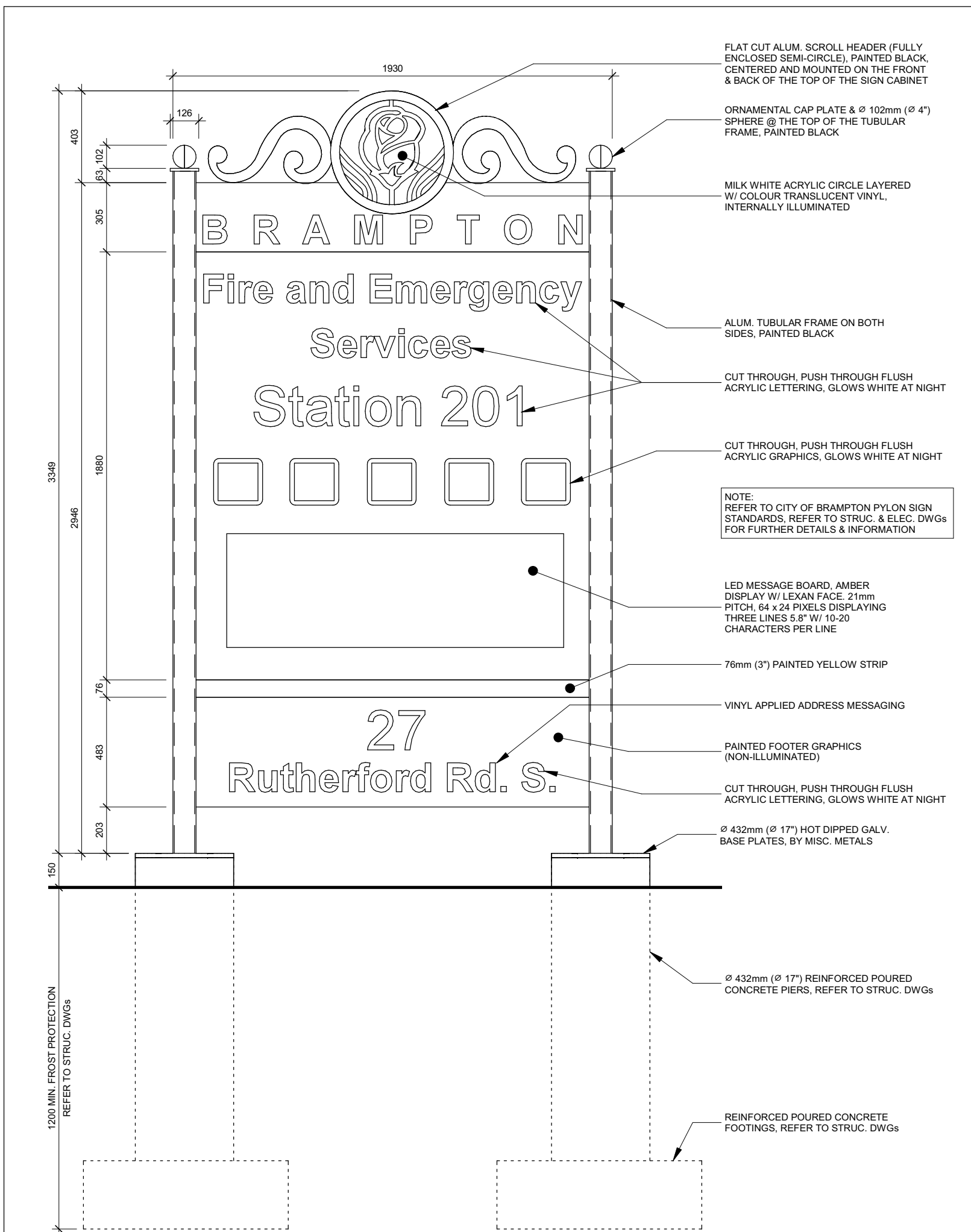

Front & Rear Pylon Signage Elevation

1 : 20

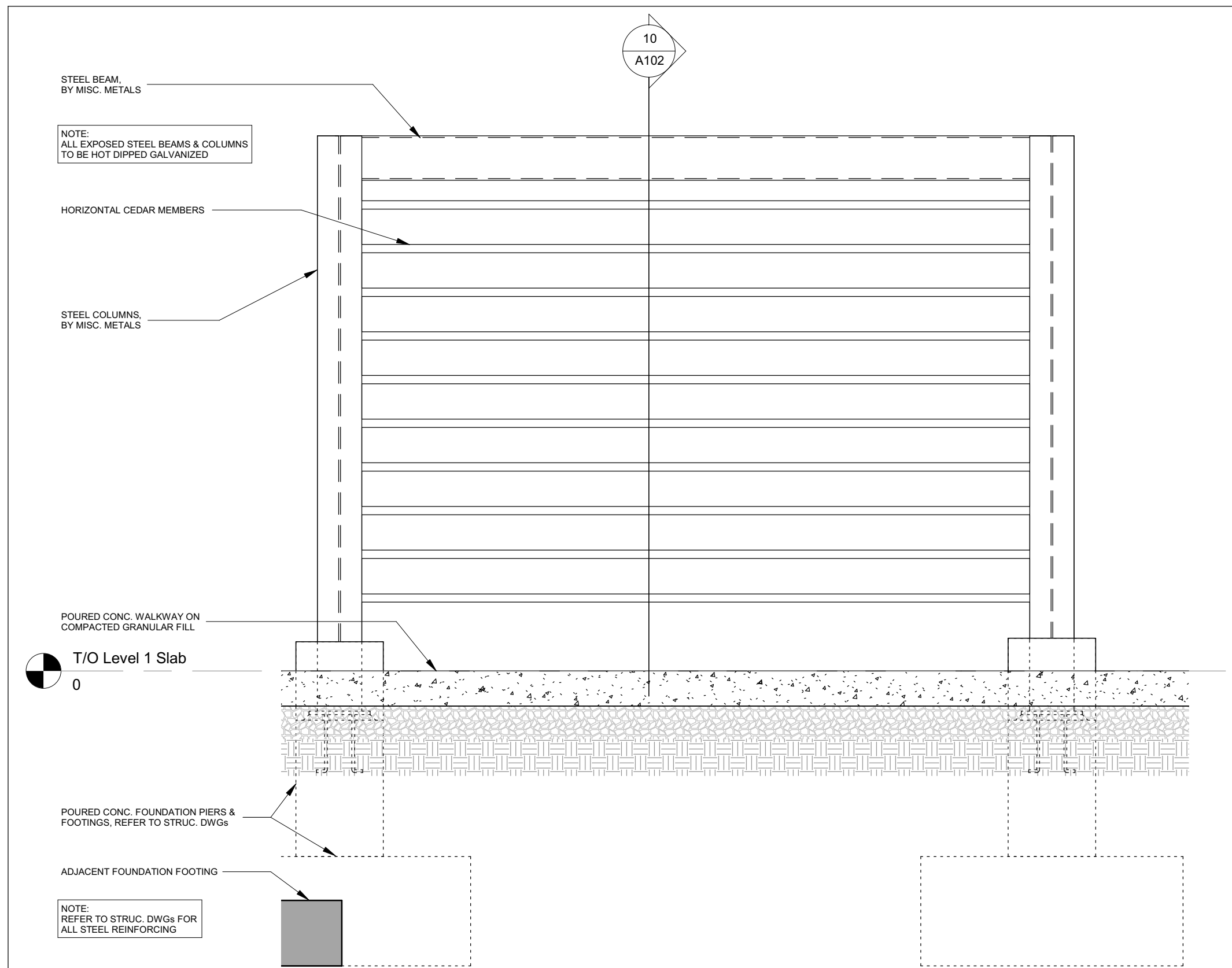

Privacy Screen Elevation

1 : 20

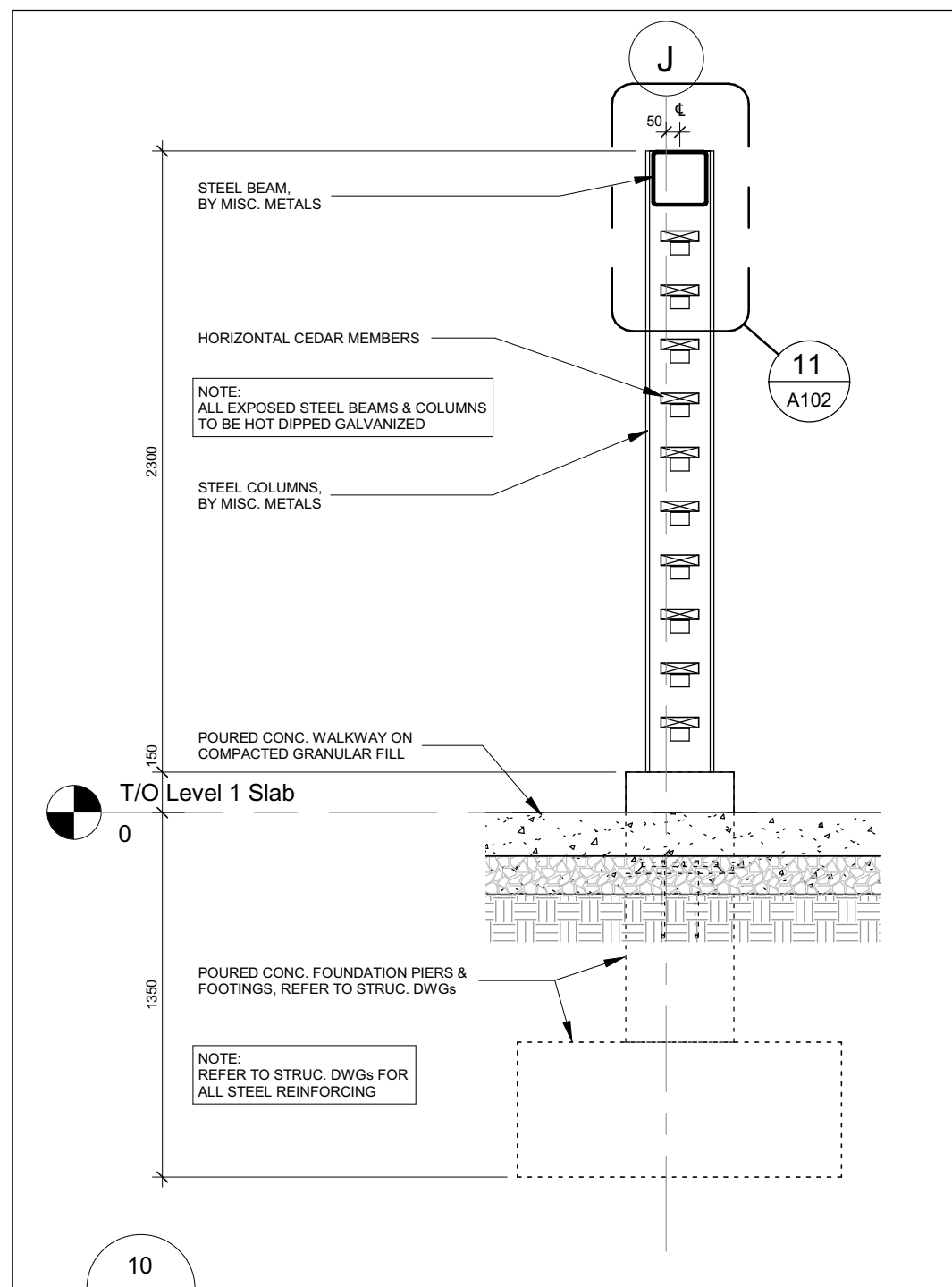

1 : 25

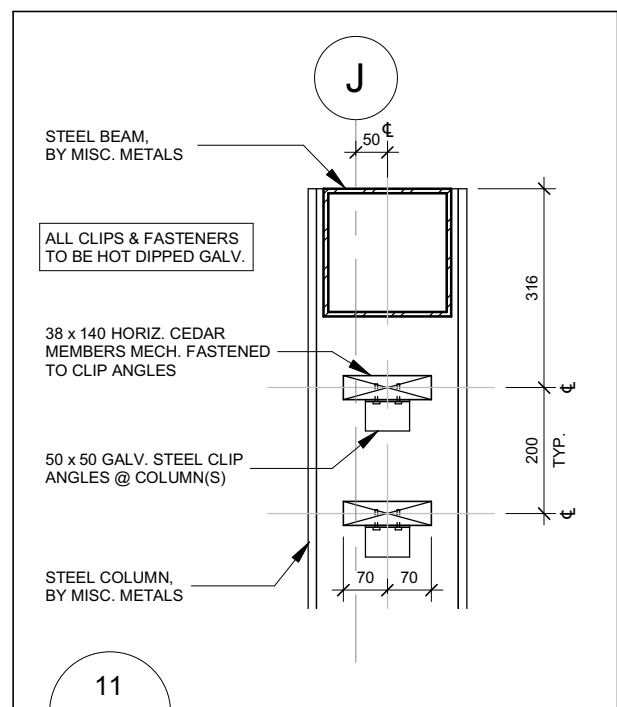

1 : 12

SPA-2021-0032		
No.	Revision	Date
07	Issued For Tender	2021-09-20
06	Issued For Building Permit	2021-07-27
05	Issued for SPA Comment Response	2021-05-23
04	Issued For 90% Construction Documents	2021-05-03
03	Issued for Site Plan Resubmission	2021-04-23
02	Issued For Site Plan Application	2021-02-12
01	Issued For 50% Construction Documents	2021-02-05

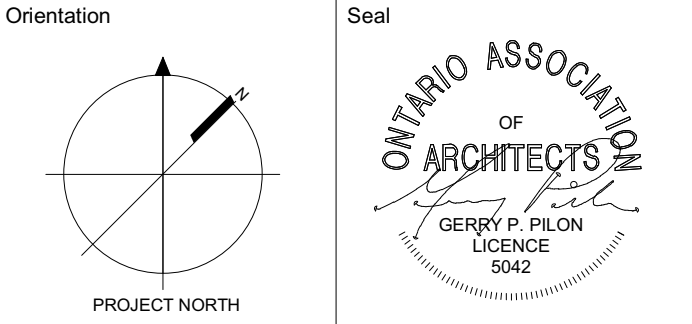

All dimensions to be checked and verified on the job by the Contractor. Any discrepancies are to be reported to the Consultant prior to action. Only the latest approved drawings to be used for construction in conformance with all applicable codes, by-laws and regulations. All drawings remain the property of the Consultant.

© Copyright Reserved:  
These drawings and all that is represented herein are the exclusive property of Salter Pilon Architecture Inc.  
They may not be used or reproduced without written permission from Salter Pilon Architecture Inc.

salterpilon  
architecture

151 Ferris Lane, Suite 400 Barrie, Ontario L4M 6C1  
salterpilon.com t: 705.737.3530

Project Information  
**BFES Station 201**

27 Rutherford Rd. S., Brampton, ON. L6W 3J3

For  
City of Brampton Fire & Emergency Services

Drawing Title  
**Site Plan Details**

Date	2021-09-20	Project No	Drawing No
Drawn by	NL	20019	A102
Scale	As indicated		



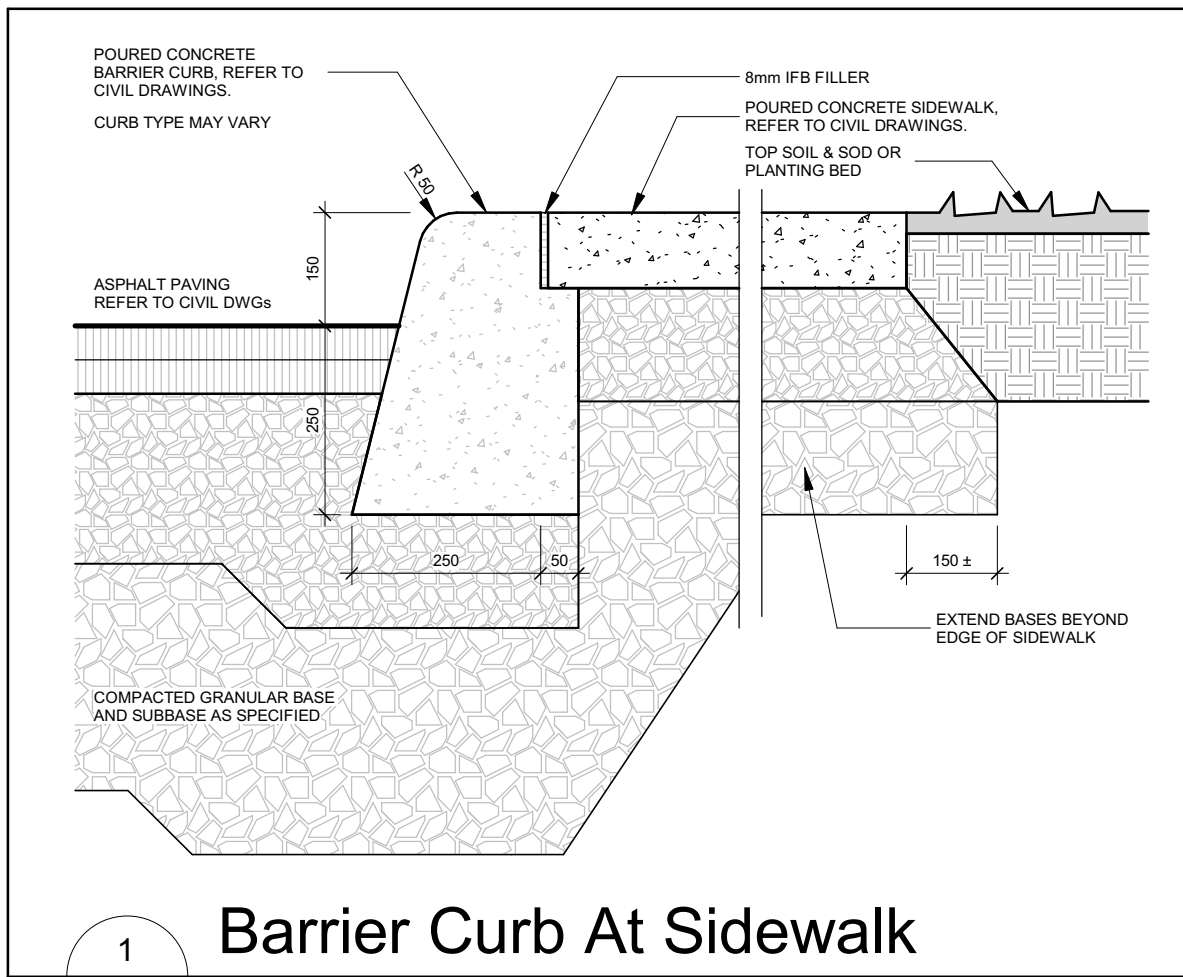

Barrier Curb At Sidewalk

1 : 10

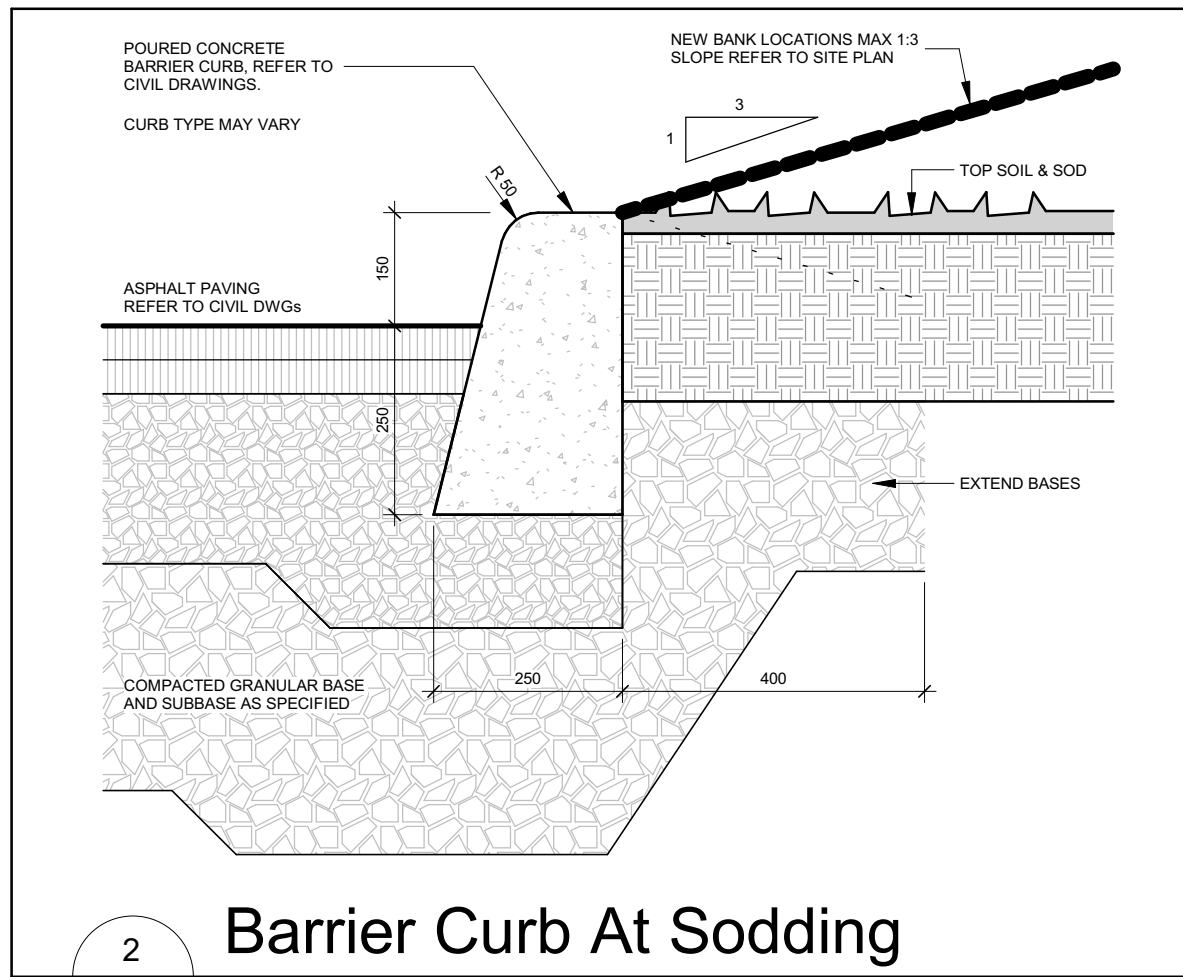

Barrier Curb At Sodding

1 : 10

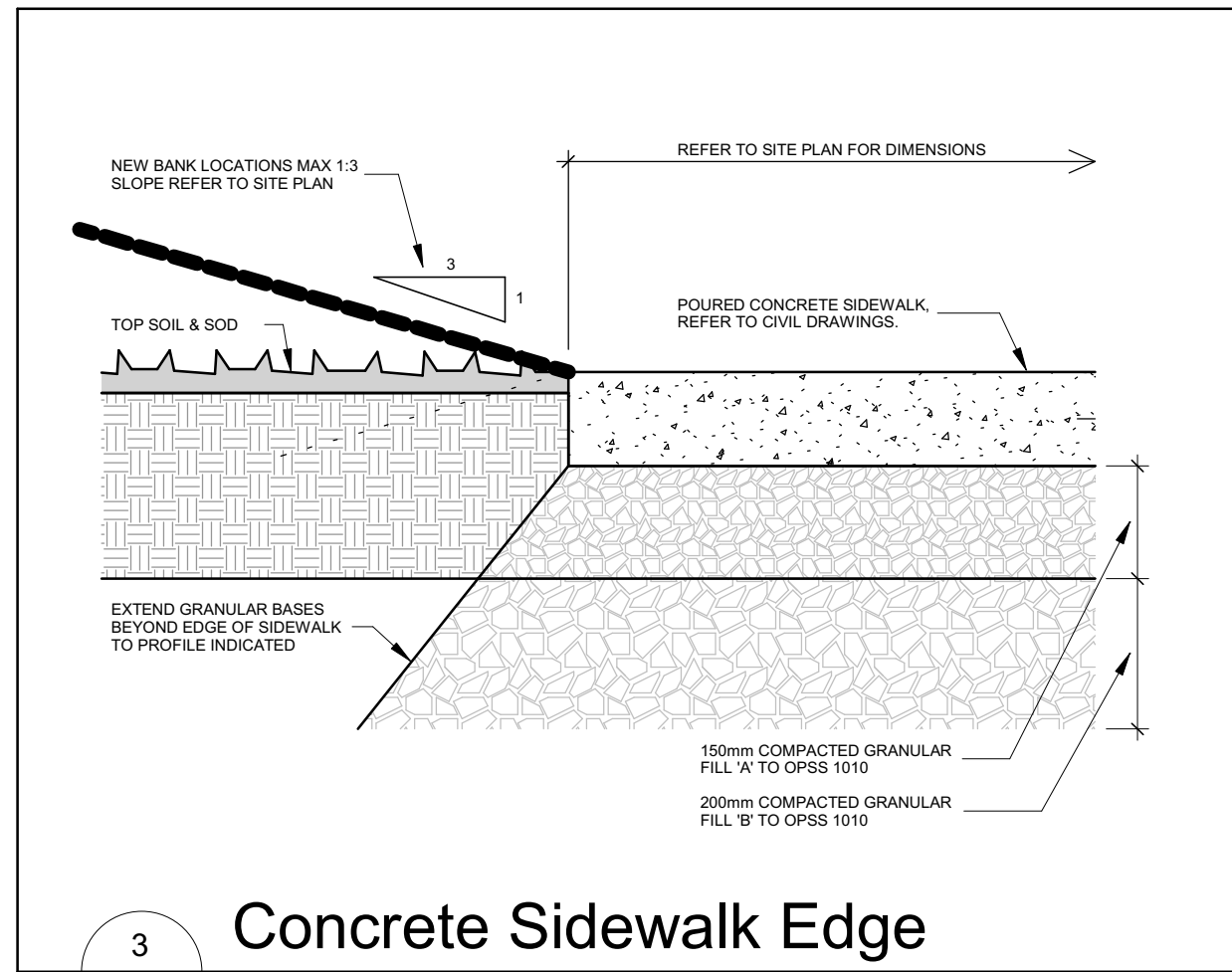

Concrete Sidewalk Edge

1 : 10

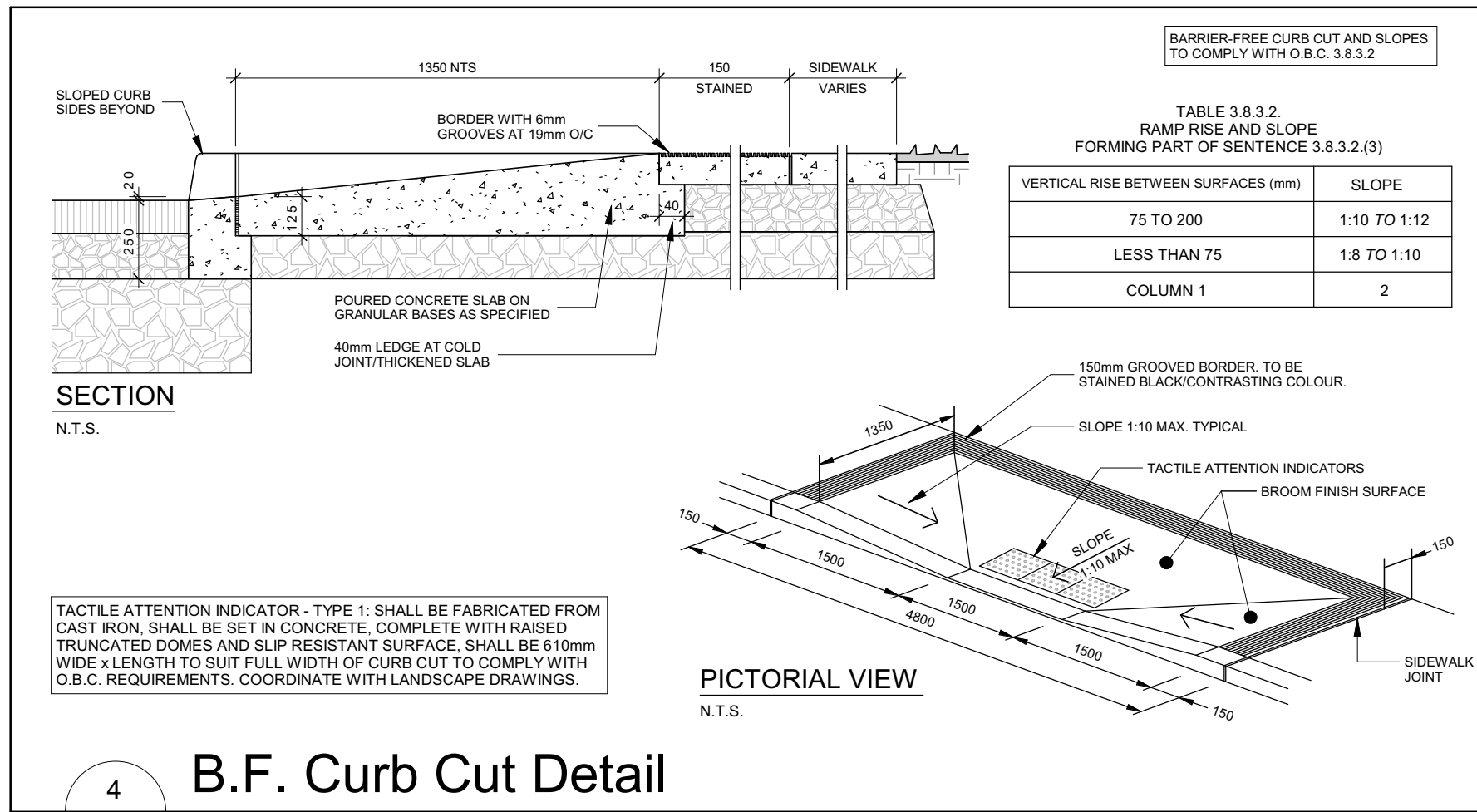

B.F. Curb Cut Detail

1 : 10

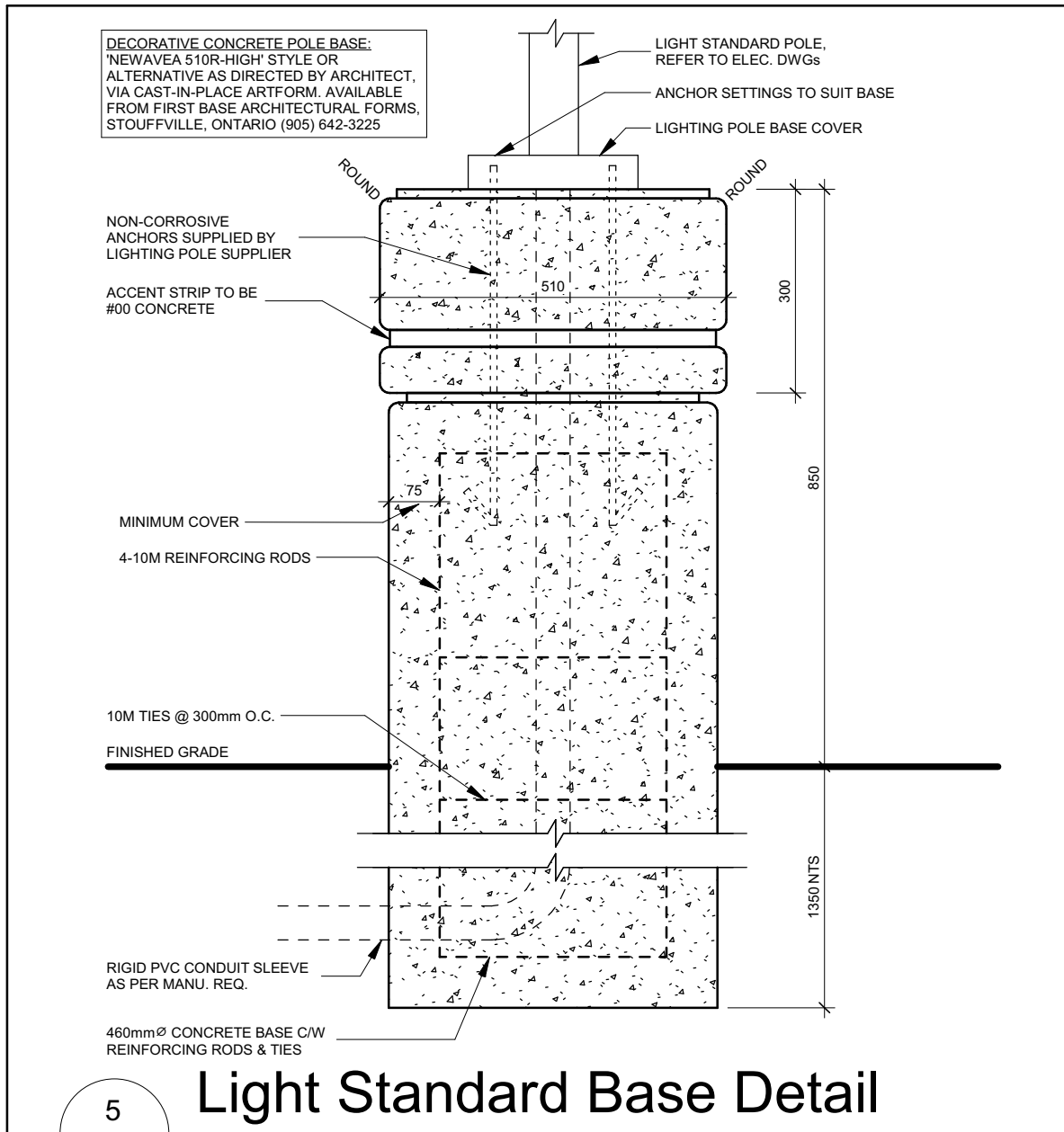

Light Standard Base Detail

1 : 10

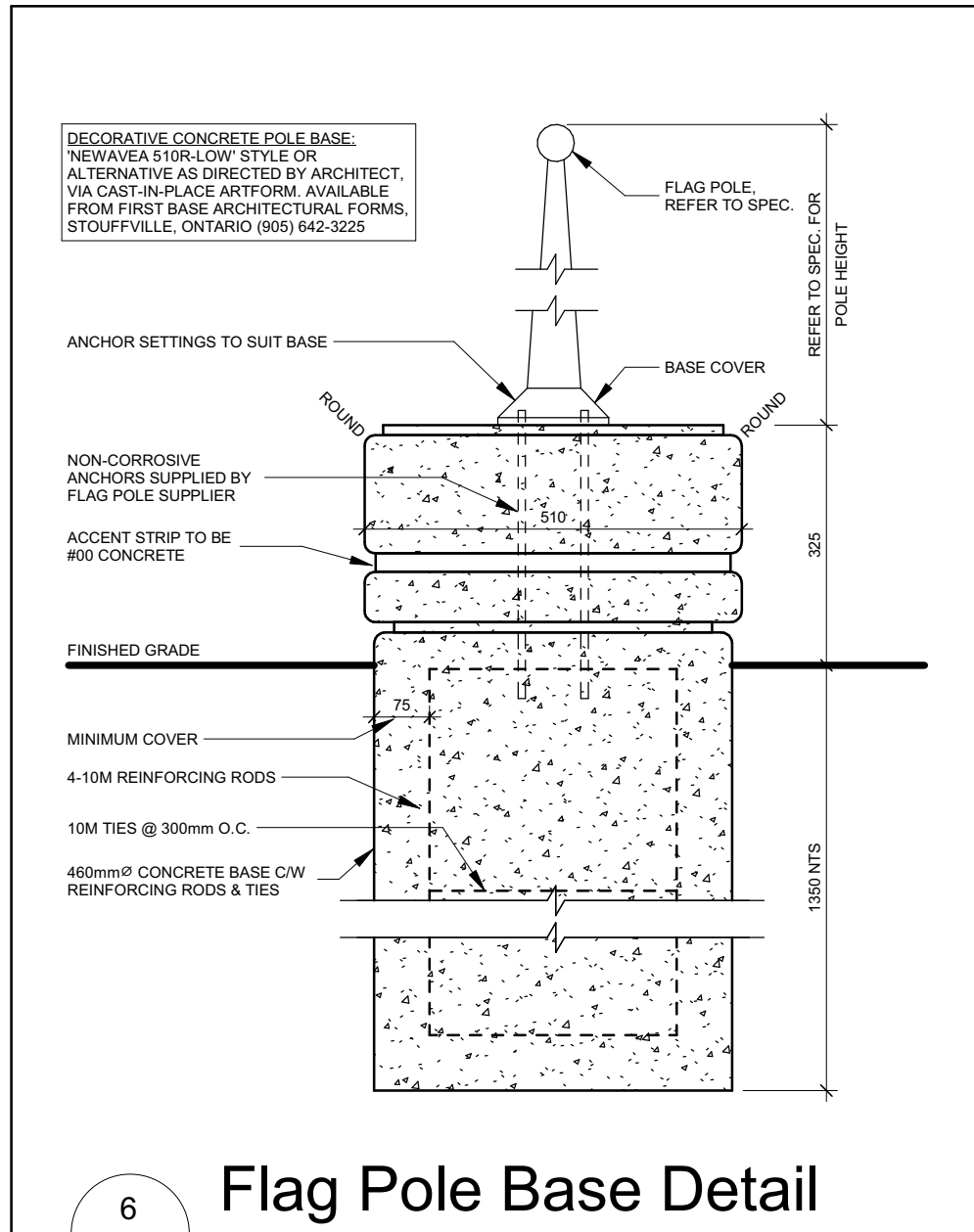

Flag Pole Base Detail

1 : 10

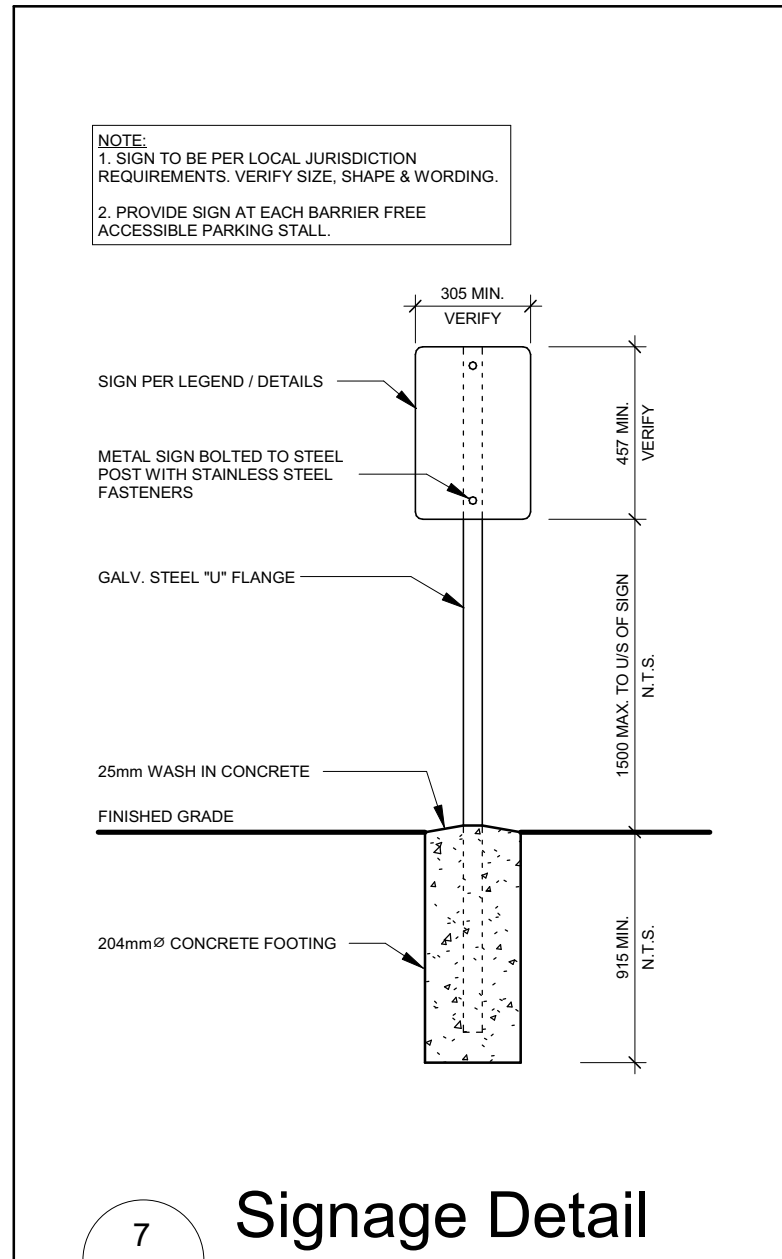

Signage Detail

1 : 20

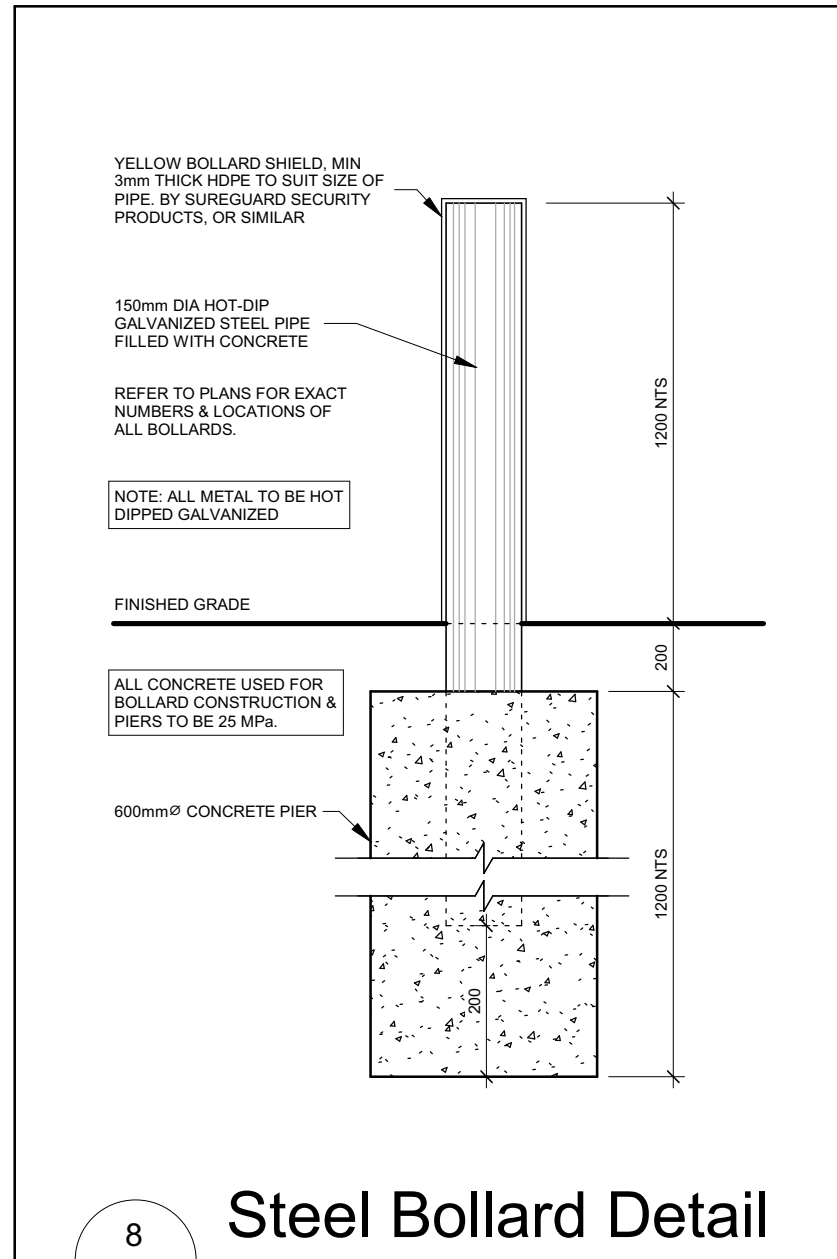

Steel Bollard Detail

1 : 10

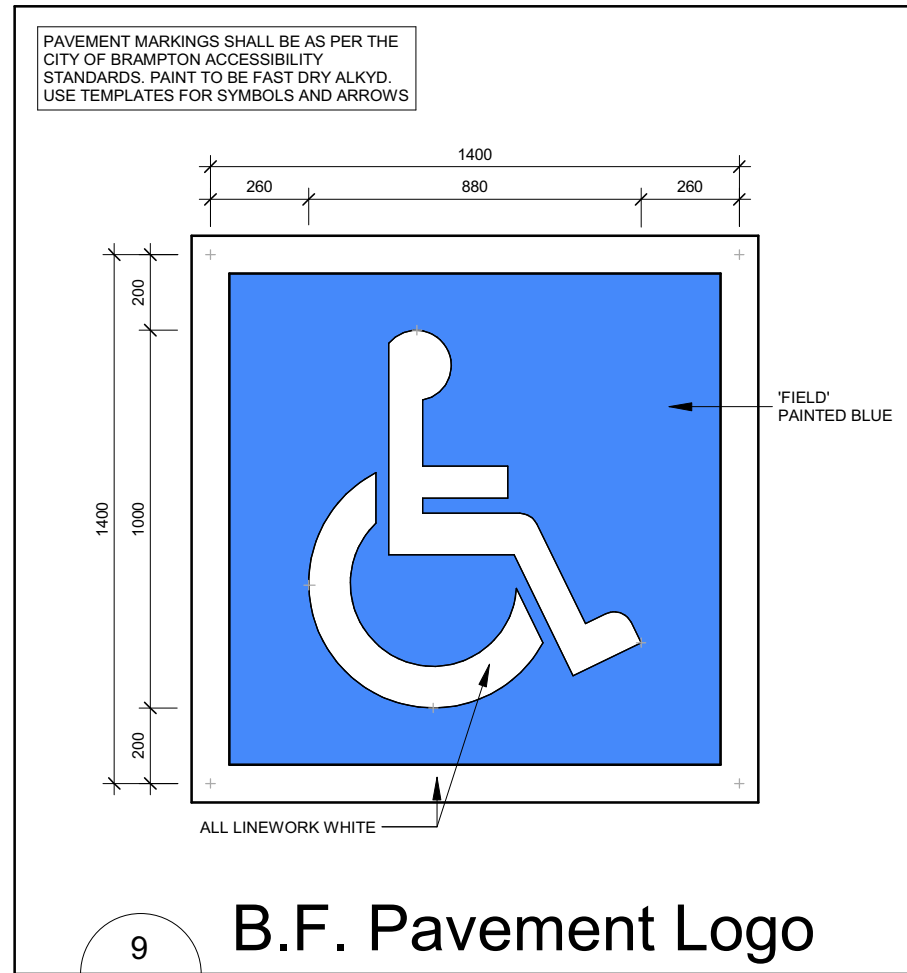

B.F. Pavement Logo

1 : 20

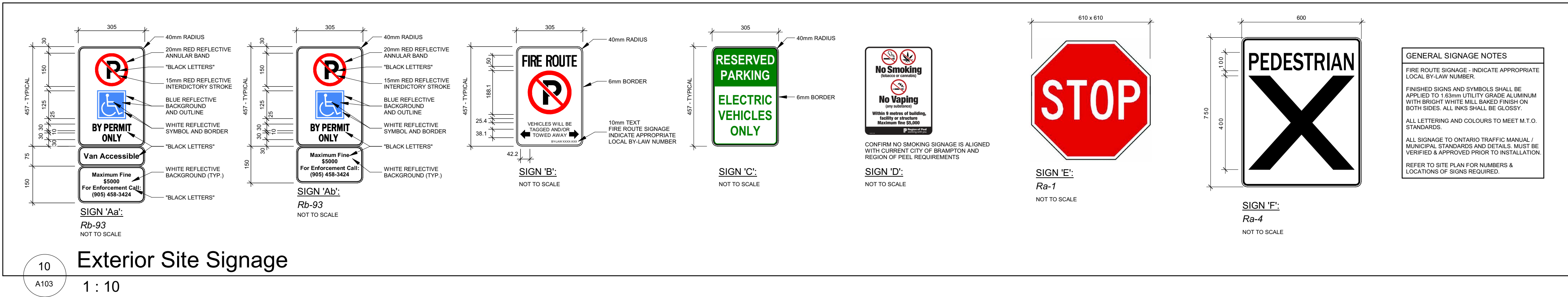

Exterior Site Signage

1 : 10

SPA-2021-0032		
No.	Revision	Date
06	Issued For Tender	2021-09-20
05	Issued For Building Permit	2021-07-27
04	Issued For 90% Construction Documents	2021-05-03
03	Issued for Site Plan Resubmission	2021-04-23
02	Issued For Site Plan Application	2021-02-12
01	Issued For 50% Construction Documents	2021-02-05

Orientation	Seal

All dimensions to be checked and verified on the job by the Contractor. Any discrepancies are to be reported to the Consultant prior to action. Only the latest approved drawings to be used for construction in conformance with all applicable codes, by-laws and regulations. All drawings remain the property of the Consultant.

© Copyright Reserved:  
These drawings and all that is represented herein are the exclusive property of Salter Pilon Architecture Inc.  
They may not be used or reproduced without written permission from Salter Pilon Architecture Inc.

salterpilon  
architecture

151 Ferris Lane, Suite 400 Barrie, Ontario L4M 6C1  
salterpilon.com t: 705.737.3530

Project Information  
BFES Station 201

27 Rutherford Rd. S., Brampton, ON. L6W 3J3

For  
City of Brampton Fire & Emergency Services

Drawing Title  
Site Plan Details

Date	2021-09-20	Project No	Drawing No
Drawn by	NL	20019	A103
Scale	As indicated		



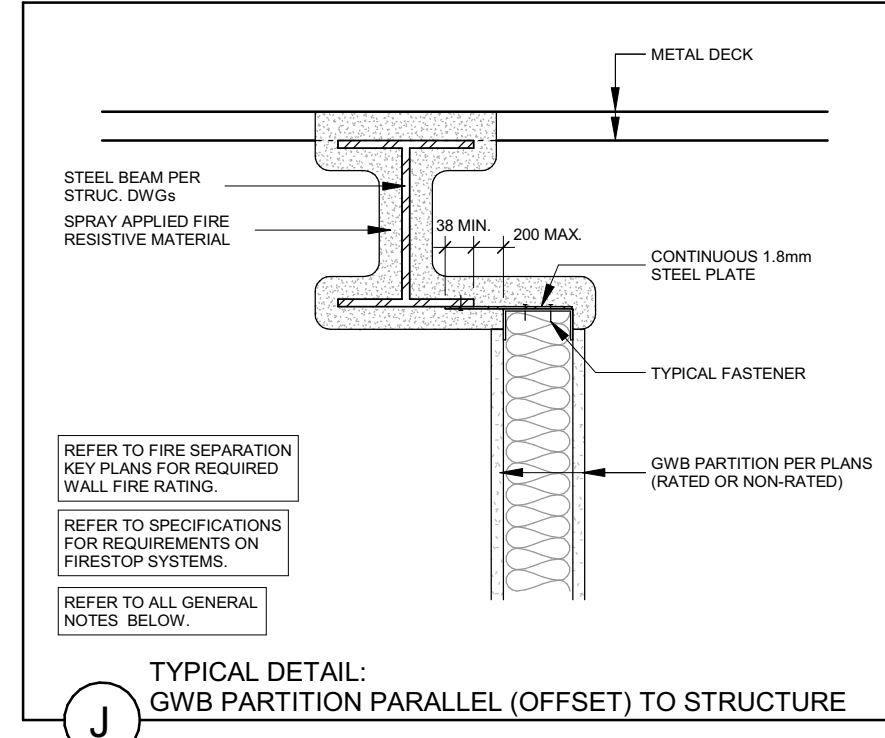
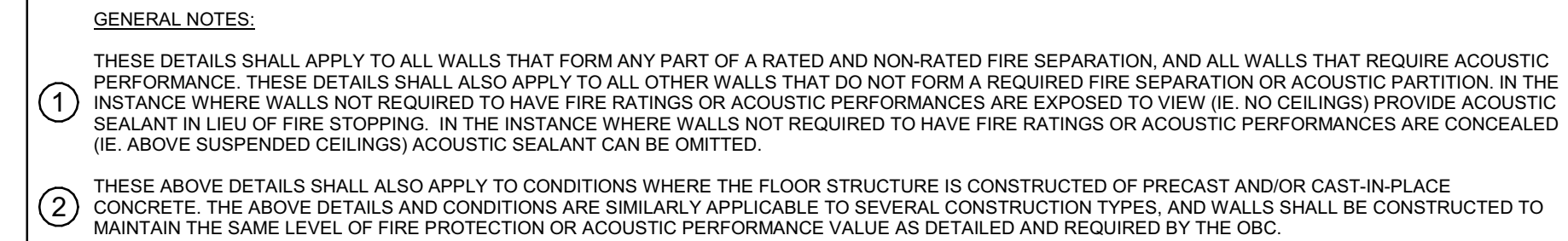
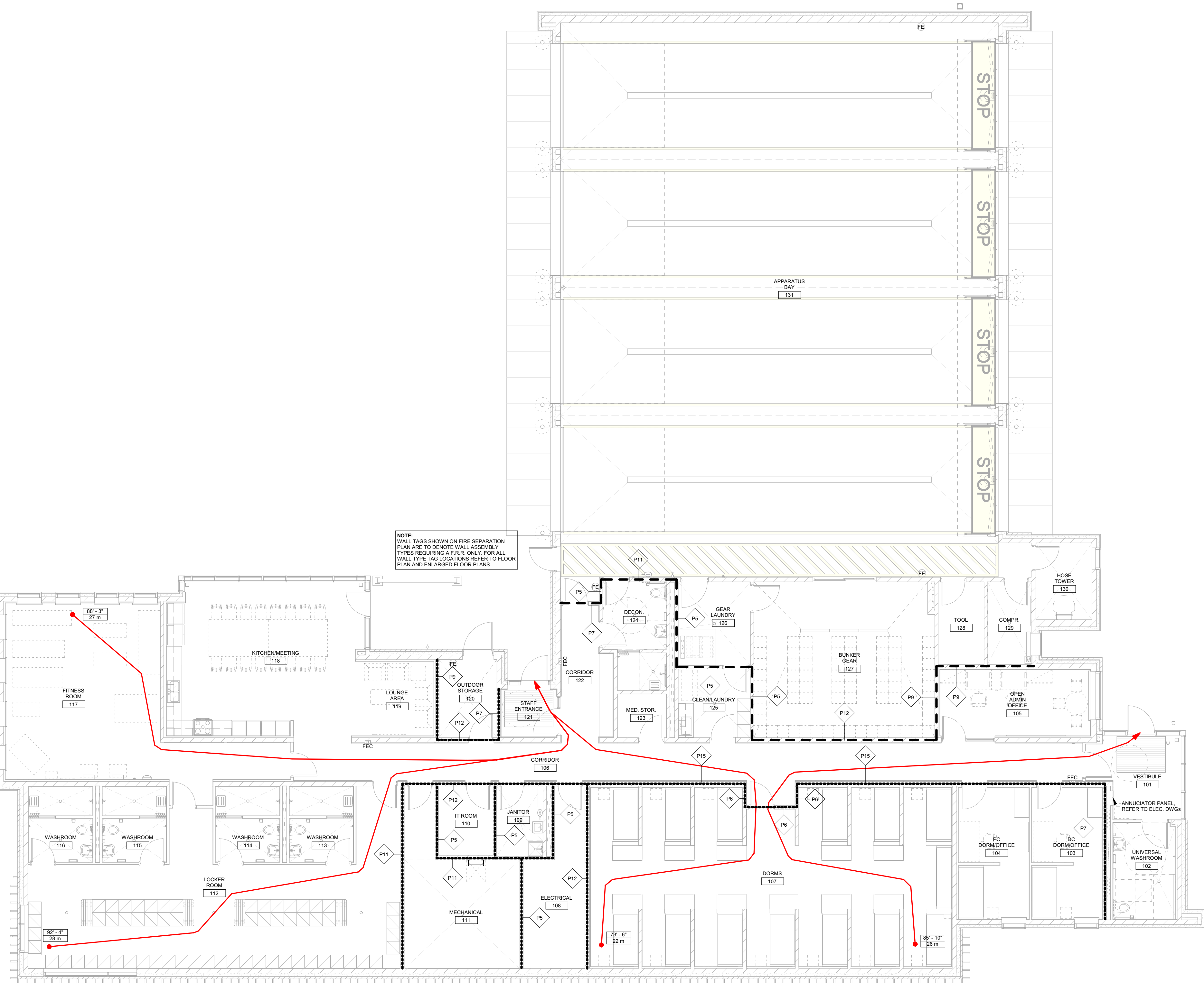

All dimensions to be checked and verified on the job by the Contractor. Any discrepancies are to be reported to the Consultant prior to action. Only the latest approved drawings to be used for construction in conformance with all applicable codes, by-laws and regulations. All drawings remain the property of the Consultant.

© Copyright Reserved:  
These drawings and all that is represented herein are the exclusive property of Salter Pilon Architecture Inc.  
They may not be used or reproduced without written permission from Salter Pilon Architecture Inc.

Date	2021-09-20	Project No	Drawing No
Drawn by	NL	20019	A200
Scale	As indicated		



BM 360/20019 - BFES Station 201-20019 BFES Station 201\_Central\_R20.vt  
2021-09-29 1:28:00 PM

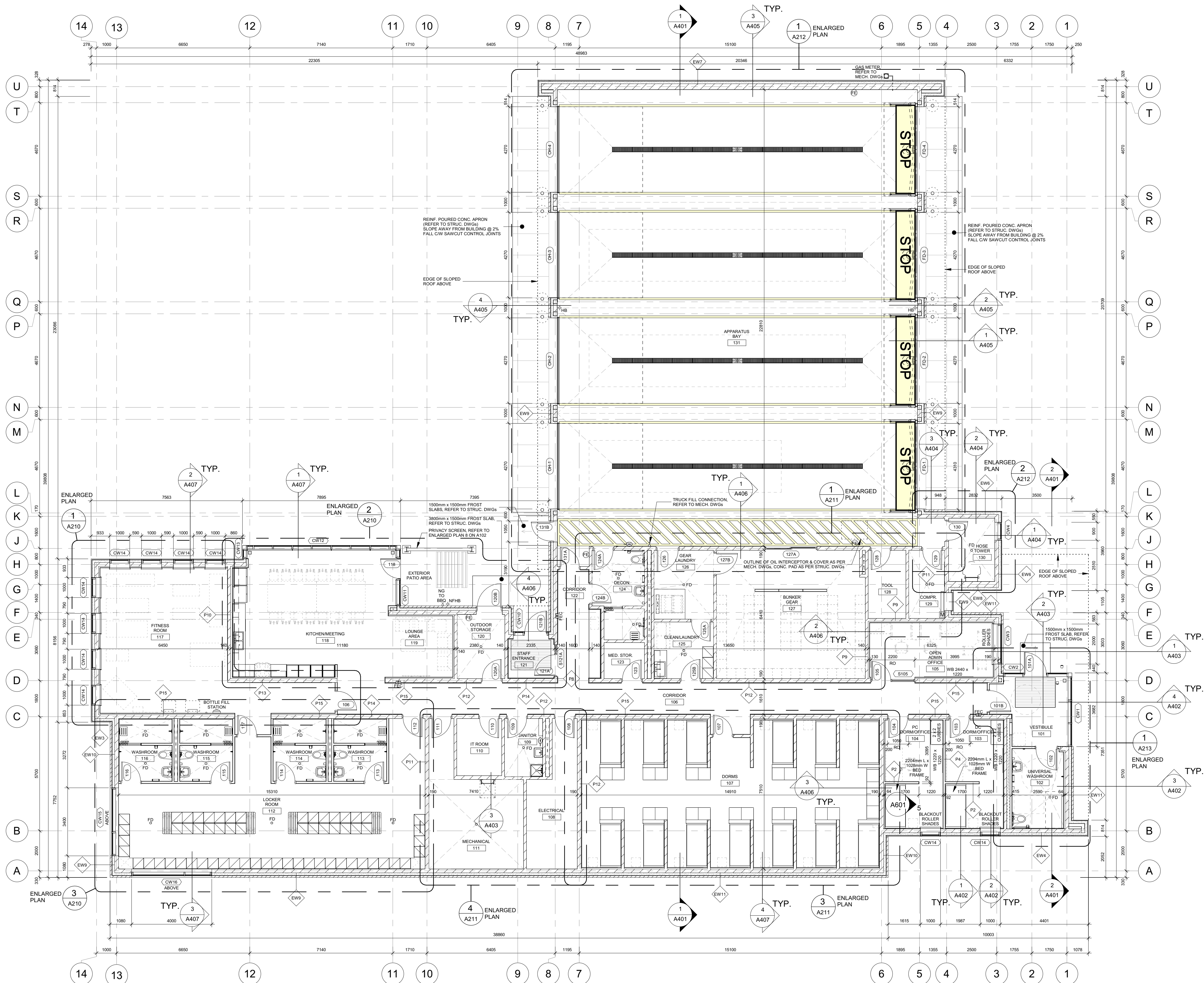

Level 1 Floor Plan

1 : 100

- FLOOR PLAN GENERAL NOTES:**
- DIMENSIONS SHOWN ARE TAKEN TO FACE OF CMU, POURED CONCRETE OR METAL STUD UNLESS NOTED OTHERWISE.
  - ALL GWB OR CMU PARTITIONS TO EXTEND TIGHT TO US OF FLOOR OR ROOF DECKS UNLESS NOTED OTHERWISE.
  - REFER TO FIRE SEPARATION PLAN FOR LOCATIONS OF ALL RATED WALLS.
  - ALL INTERIOR ALUMINUM SCREENS SHALL HAVE GWB AND METAL STUD ASSEMBLIES FROM TOP OF SCREEN DOOR FRAME TO UNDERSIDE OF DECK UNLESS A LINTEL HAS BEEN PROVIDED BY STRUCTURAL WITH BLOCK WALL ABOVE TO UNDERSIDE OF DECK WHERE SCREENS OR DOORS OCCUR WITHIN WALLS CONSTRUCTED AS FIRE SEPARATIONS. THE WALL ABOVE SUCH SCREENS OR DOORS SHALL BE CONSTRUCTED TO PROVIDE THE REQUIRED FIRE RESISTANCE RATING INDICATED.
  - WHERE FIRE RATED PARTITIONS ABUT NON-RATED PARTITIONS THE FIRE RATED ASSEMBLY SHALL BE CONTINUOUS AND UNINTERRUPTED BY THE ABUTTING WALLS TO MAINTAIN A CONTINUOUS FIRE SEPARATION.
  - SEAL PERIMETER OF WALLS AND AROUND PENETRATIONS THROUGH WALLS WITH ACOUSTIC SEALANT WHERE SOUND ATTENUATION BATTS ARE CALLED FOR ON THE WALL TYPE SCHEDULE.
  - SEAL PERIMETER OF FIRE RATED WALLS AND AROUND PENETRATIONS THROUGH FIRE RATED WALLS WITH APPROVED FIRESTOPPING MATERIALS.
  - REFER TO STRUCTURAL DRAWINGS FOR LATERAL SUPPORT AT THE TOP OF CMU WALLS.
  - ON ALL EXPOSED CORNERS OF EXPOSED MASONRY WALLS PROVIDE BULLNOSE BLOCK UNLESS NOTED OTHERWISE.
  - REFER TO ELECTRICAL DRAWINGS FOR LOCATIONS OF PANELS, DOOR CONTROLS, SECURITY DEVICES, ETC... NOT SHOWN ON ARCHITECTURAL DRAWINGS.

SPA-2021-0032  
Issued for Information Purposes Only

No.	Revision	Date
09	Issued For Tender	2021-09-20
08	Issued For Building Permit	2021-07-27
07	Issued For 80% Construction Documents	2021-05-03
06	Issued For Site Plan Resubmission	2021-04-23
05	Issued For Site Plan Application	2021-03-12
04	Issued For 50% Construction Documents	2021-02-05
03	Issued For 100% Design Development	2021-01-19
02	Issued For Schematic Design Submission	2020-12-22
01	Issued For Site Plan Pre-Consultation	2020-12-15

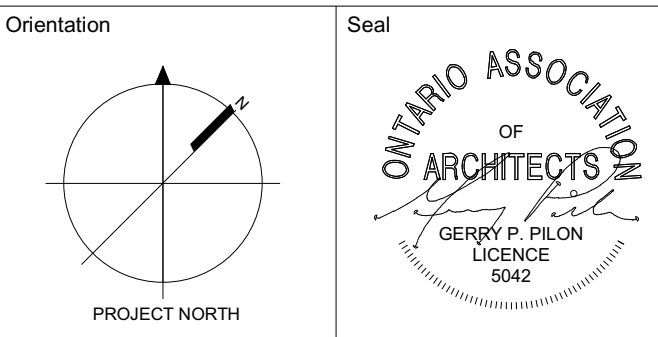

All dimensions to be checked and verified on the job by the Contractor. Any discrepancies are to be reported to the Consultant prior to action. Only the latest approved drawings to be used for construction in conformance with all applicable codes, by-laws and regulations. All drawings remain the property of the Consultant.

© Copyright Reserved:  
These drawings and all that is represented herein are the exclusive property of Salter Pilon Architecture Inc.  
They may not be used or reproduced without written permission from Salter Pilon Architecture Inc.

**salterpilon**  
architecture

151 Ferris Lane, Suite 400 Barrie, Ontario L4M 6C1  
salterpilon.com t: 705.737.3530

Project Information  
**BFES Station 201**

27 Rutherford Rd. S., Brampton, ON. L6W 3J3

For  
City of Brampton Fire & Emergency Services

Drawing Title  
**Level 1 Floor Plan**

Date	2021-09-20	Project No	20019	Drawing No	A201
Drawn by	BB, NL				
Scale	As indicated				



B:\360\2019 - BFES Station 201\2019 BFES Station 201\_Central\_R20.vrt  
2021-09-29 1:28:04 PM

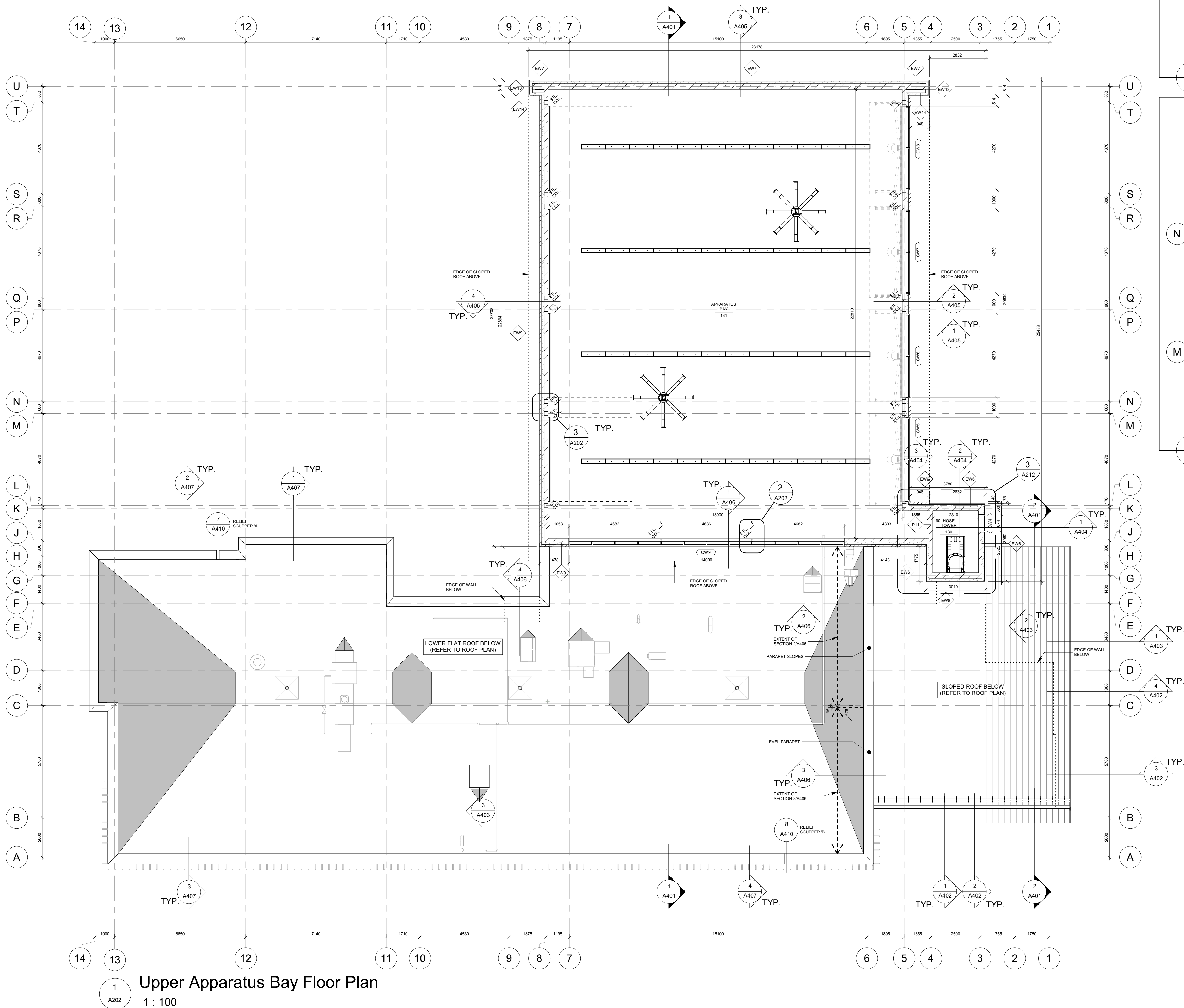



BIM 360/20019 - BFES Station 201/2019 BFES Station 201\_Central R20.rvt  
2021-09-29 1:28:07 PM

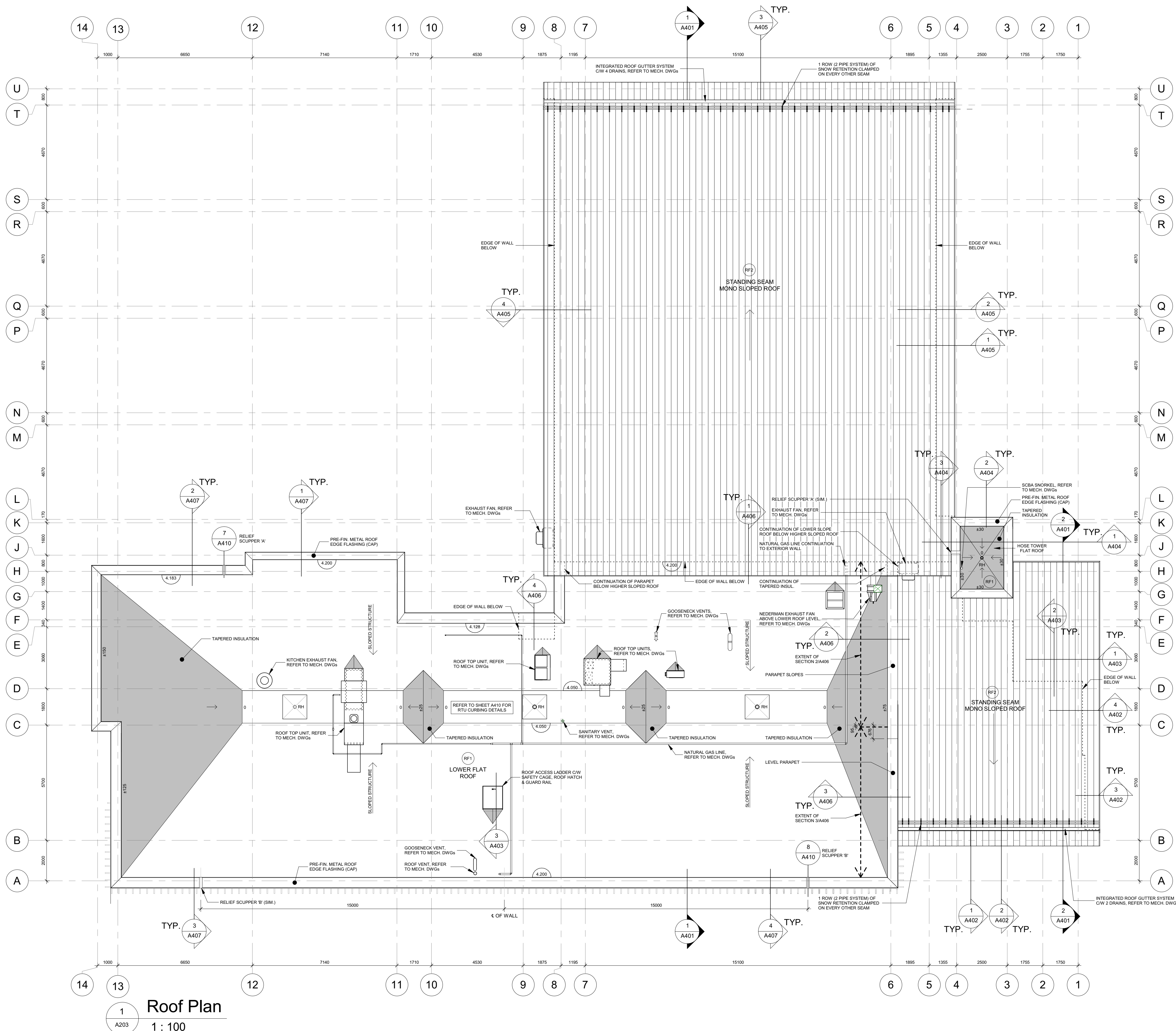

**Roof Plan**  
1 : 100

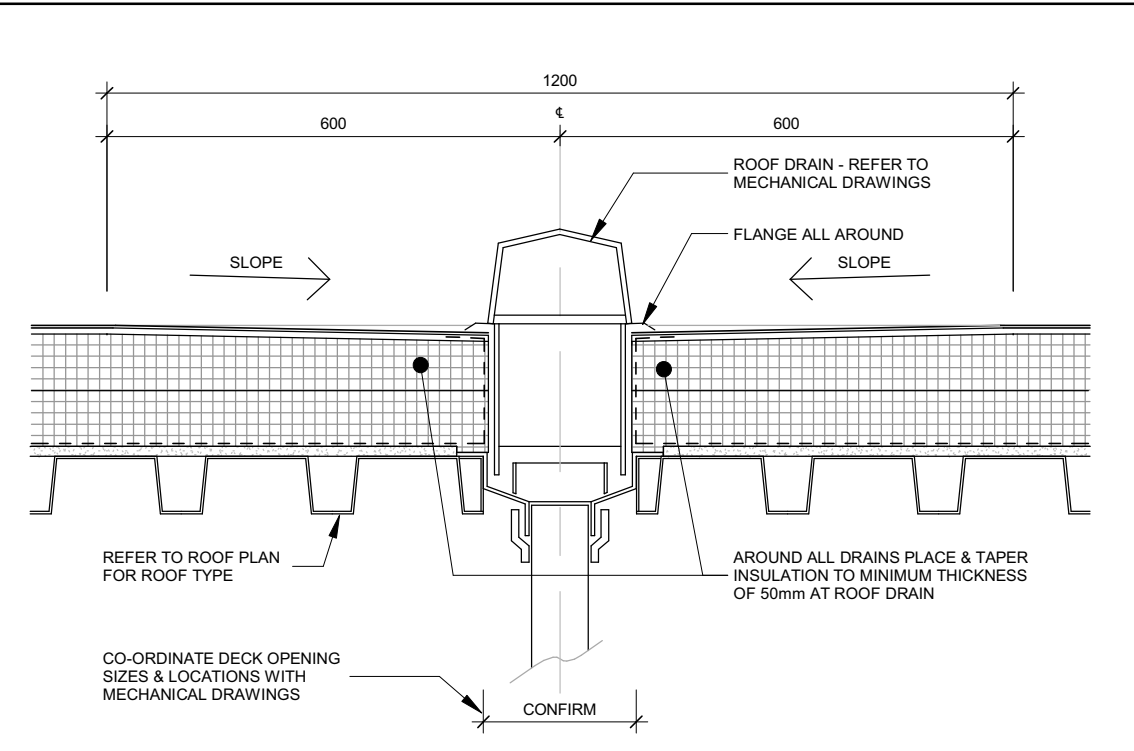

**Roof Hopper Detail**  
1 : 10

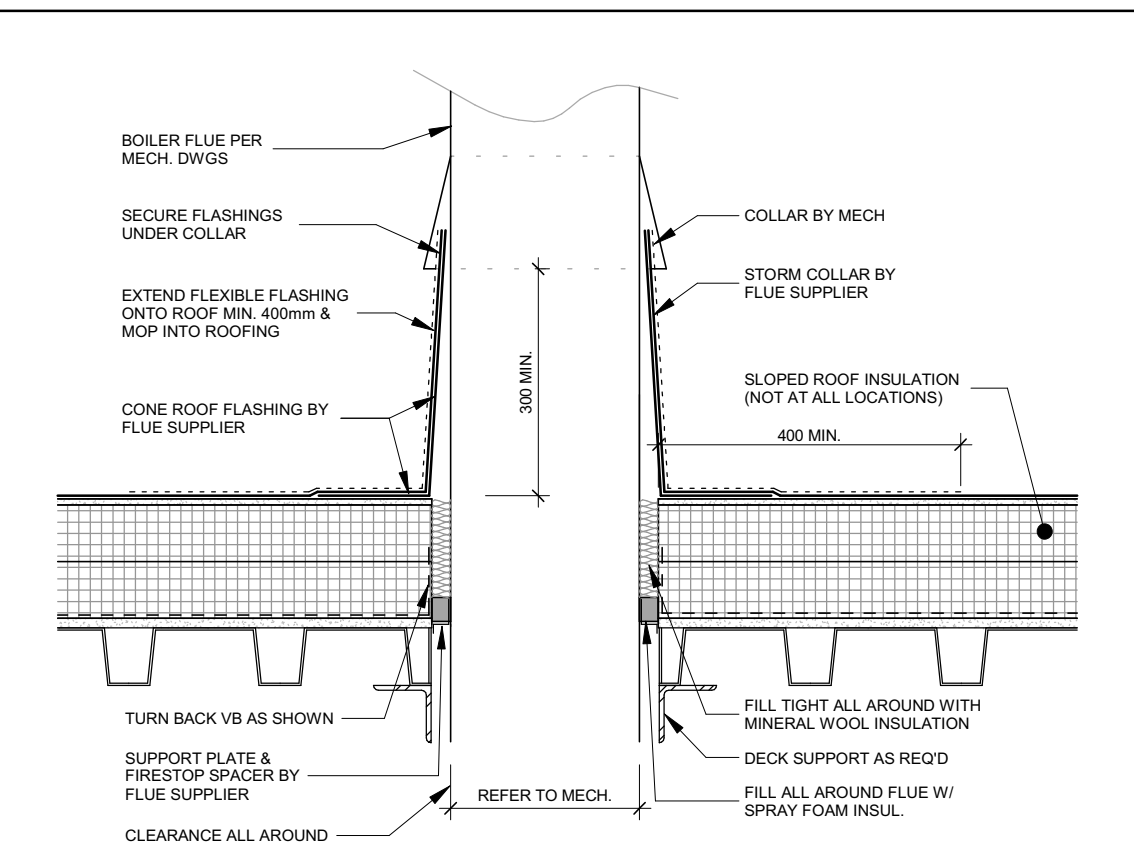

**Flue Flashing Detail**  
1 : 10

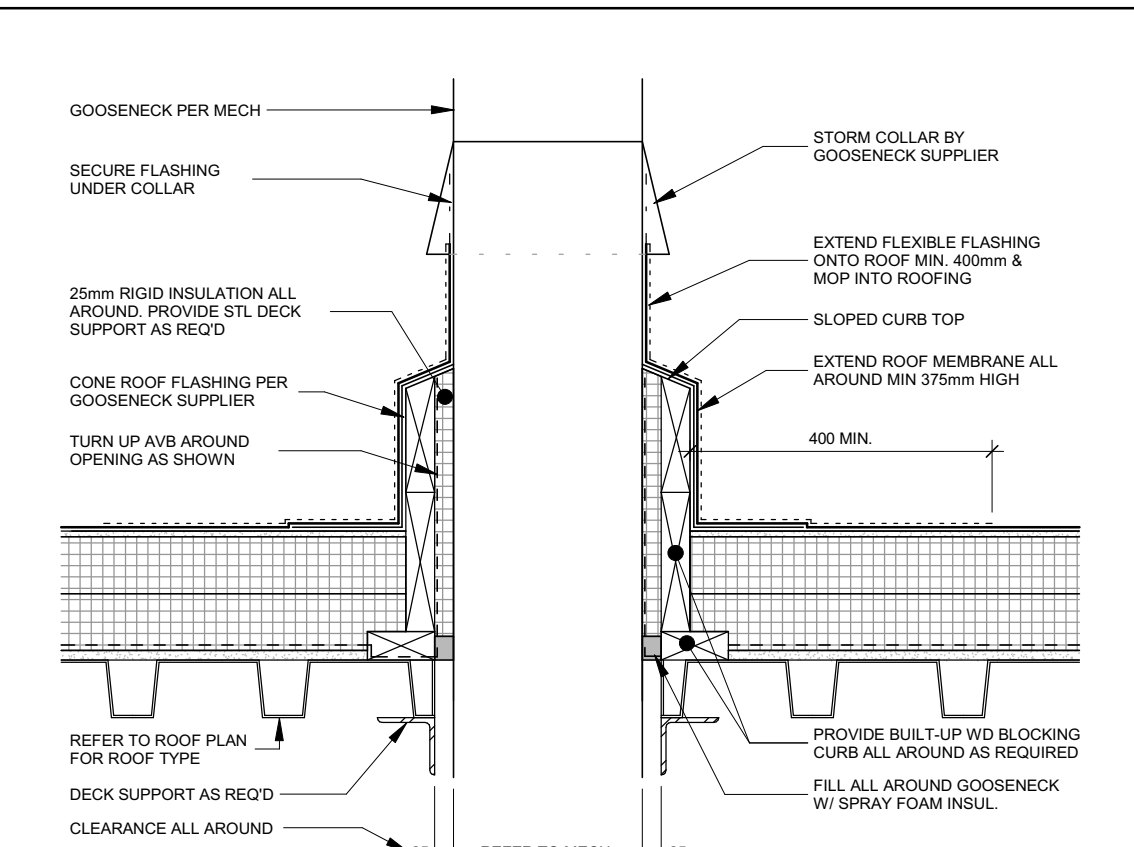

**Gooseneck Detail**  
1 : 10

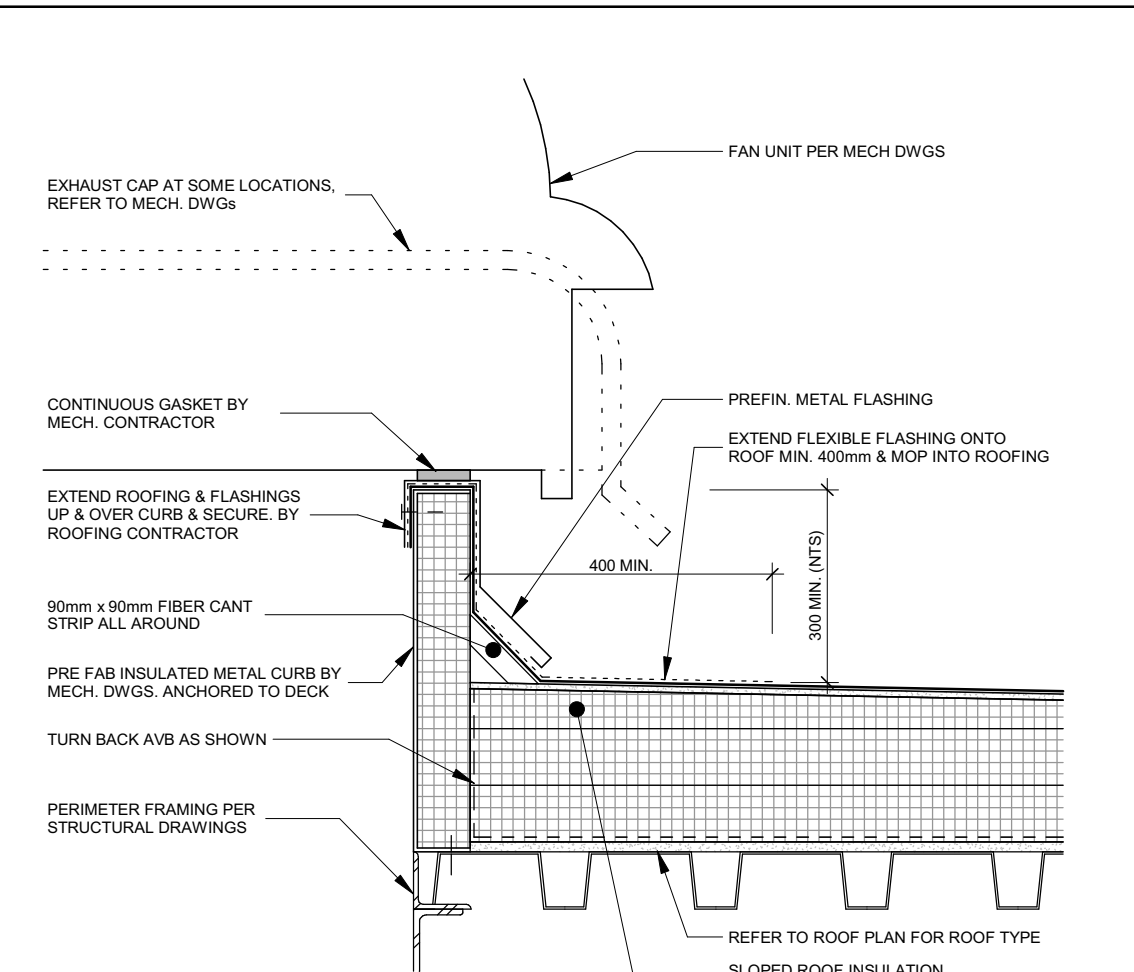

**Exhaust Fan/Air intake Cap**  
1 : 10

**GENERAL ROOF NOTES:**

- ALL MECHANICAL ITEMS ON ROOF SUCH AS VENTS, EXHAUSTS, ROOF HOPPERS ETC. ARE TO BE CAREFULLY COORDINATED WITH THE MECHANICAL DRAWINGS & SPECIFICATIONS. PROVIDE FOR ANY ADDITIONAL MECHANICAL OR ELECTRICAL ITEMS NOT SPECIFICALLY INDICATED ON THIS ROOF PLAN.
- REFER TO SPECIFICATIONS FOR ROOF ANCHORS AND RELATED REQUIREMENTS. FULLY COORDINATE ROOF ANCHOR LOCATIONS WITH STRUCTURAL DRAWINGS & ROOF ANCHOR SHOP DRAWINGS TO ENSURE PROPER PLACEMENT OF ALL ROOF ANCHORS. LAYOUT SHOWN IS PRELIMINARY ONLY. FINAL LAYOUT TO BE CONFIRMED WITH ROOF ANCHOR SUPPLIER.
- ALL ROOF FLASHINGS ARE TO BE PREFINISHED AT ALL LOCATIONS THROUGHOUT EXCEPT AS NOTED ON THE WALL SECTIONS & DETAILS.
- ALL ROOF AREAS TO BE FINISHED WITH TWO PLY MODIFIED BITUMEN ROOFING (WHITE) AS SPECIFIED.

INDICATES DIRECTION OF SLOPE FOR ALL SLOPED ROOF INSULATION (INCLUDING CRICKETS). UTILIZE THE MAXIMUM DISTANCE TO ROOF HOPPER & MAXIMUM PERCENTAGE SLOPE TO OBTAIN THE SLOPED ROOF INSULATION THICKNESS AT THE PARAPETS FOR THAT ROOF AREA.

INDICATES DIRECTION OF SLOPE FOR TAPERED ROOF INSULATION (INCLUDING CRICKETS). UTILIZE THE MAXIMUM DISTANCE TO ROOF HOPPER & MAXIMUM PERCENTAGE SLOPE TO OBTAIN THE SLOPED ROOF INSULATION THICKNESS AT THE PARAPETS OR HIGH POINTS FOR THAT ROOF AREA. INSULATION THICKNESS SHOWN IS ONLY A GUIDE SHOWN TO ASSIST TAPERED ROOF INSULATION SUPPLIER IN THEIR DESIGN ONLY.

NOTE: TAPERED ROOF INSULATION SUPPLIER TO PROVIDE MIN. TYP. 2% POSITIVE SLOPE TOWARDS ALL ROOF HOPPERS (RH) IN THEIR DESIGN. LAYOUT SHOWN ON THIS ROOF PLAN IS DIAGNOSTIC ONLY & IS SUPPLIED ONLY TO ASSIST THE SLOPED INSULATION SUPPLIER IN THEIR DESIGN ONLY.

ALL ROOF FLASHINGS ARE TO BE PREFINISHED AT ALL LOCATIONS THROUGHOUT EXCEPT AS NOTED ON THE WALL SECTIONS & DETAILS.

INDICATES DIRECTION OF SLOPE IN ROOF STRUCTURE. FULLY COORDINATE WITH STRUCTURAL DRAWINGS.

TOP OF STRUCTURE ELEVATION (STEEL) TAKEN ABOVE LEVEL 1 ELEVATION OF 0.00 UNLESS NOTED OTHERWISE.

TYPICAL ROOF HOPPER AS PER MECH. DWGS C/W SLUMP.

NOTE: REFER TO SHEET A410 FOR ROOF TOP UNIT AND HVAC UNIT SUPPORT DETAILS.

SPA-2021-0032  
Issued for Information Purposes Only

No.	Revision	Date
09	Issued For Tender	2021-09-20
08	Issued For Building Permit	2021-07-27
07	Issued For 90% Construction Documents	2021-05-03
06	Issued For Site Plan Resubmission	2021-04-23
05	Issued For Site Plan Application	2021-03-12
04	Issued For 50% Construction Documents	2021-02-05
03	Issued For 100% Design Development	2021-01-19
02	Issued For Schematic Design Submission	2020-12-22
01	Issued For Site Plan Pre-Consultation	2020-12-15

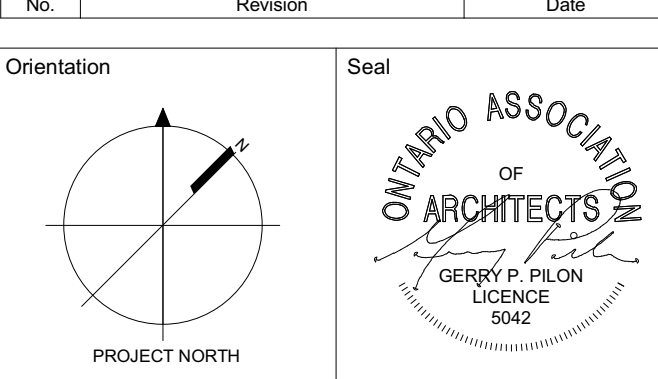

All dimensions to be checked and verified on the job by the Contractor. Any discrepancies are to be reported to the Consultant prior to action. Only the latest approved drawings to be used for construction in conformance with all applicable codes, by-laws and regulations. All drawings remain the property of the Consultant.

© Copyright Reserved:  
These drawings and all that is represented herein are the exclusive property of Salter Pilon Architecture Inc.  
They may not be used or reproduced without written permission from Salter Pilon Architecture Inc.

**salterpilon**  
architecture

151 Ferris Lane, Suite 400 Barrie, Ontario L4M 6C1  
salterpilon.com t: 705.737.3530

Project Information  
**BFES Station 201**

27 Rutherford Rd. S., Brampton, ON L6W 3J3

For  
City of Brampton Fire & Emergency Services

Drawing Title  
**Roof Plan**

Date	2021-09-20	Project No		Drawing No	
Drawn by	NL		20019	A203	
Scale	As indicated				



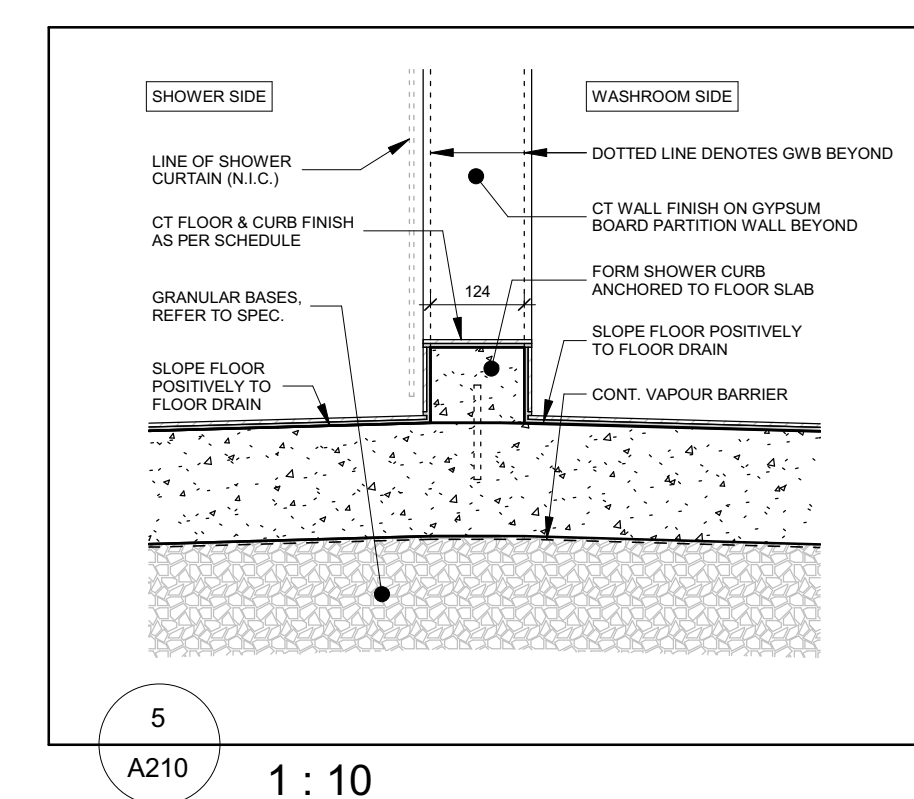
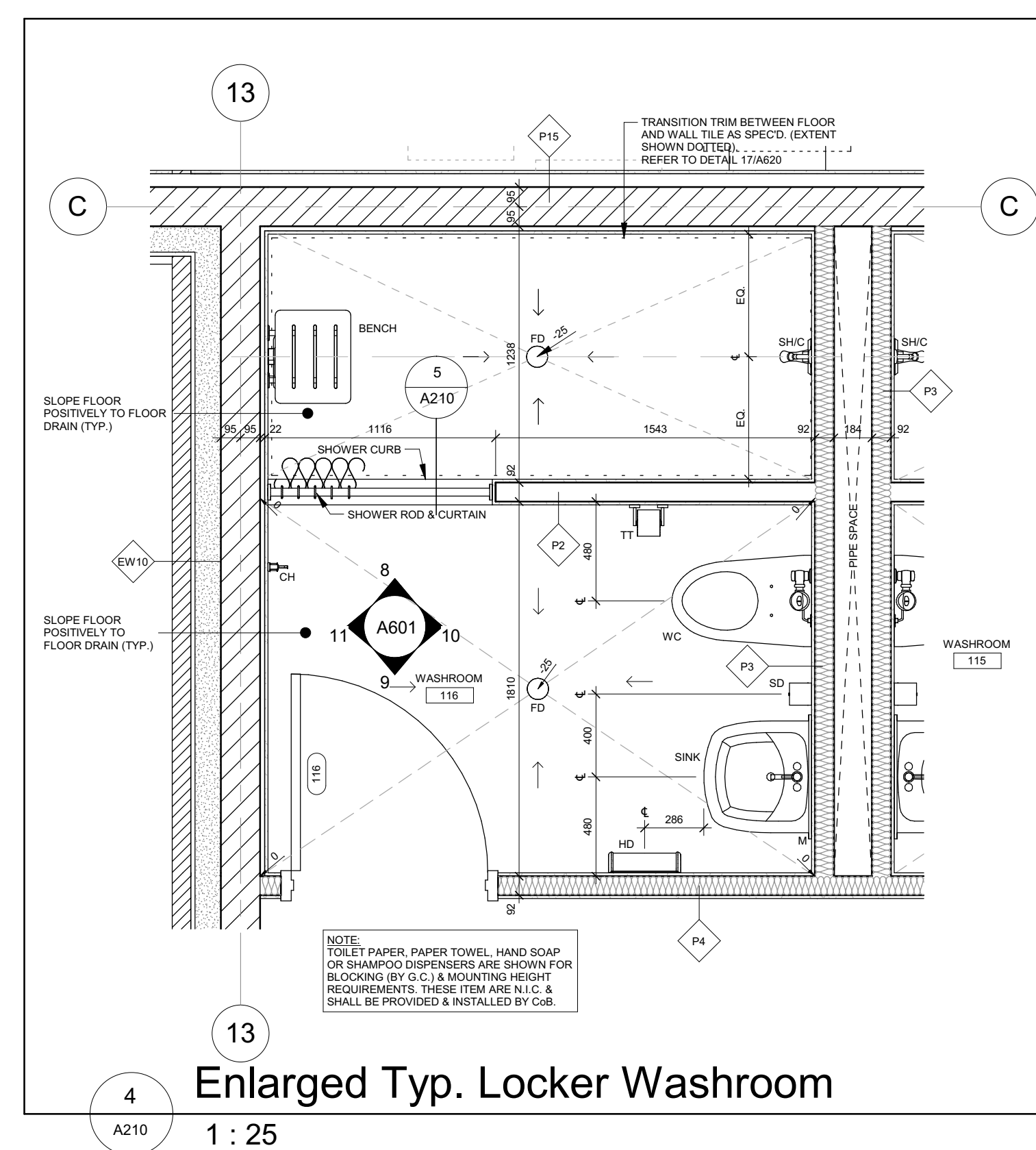
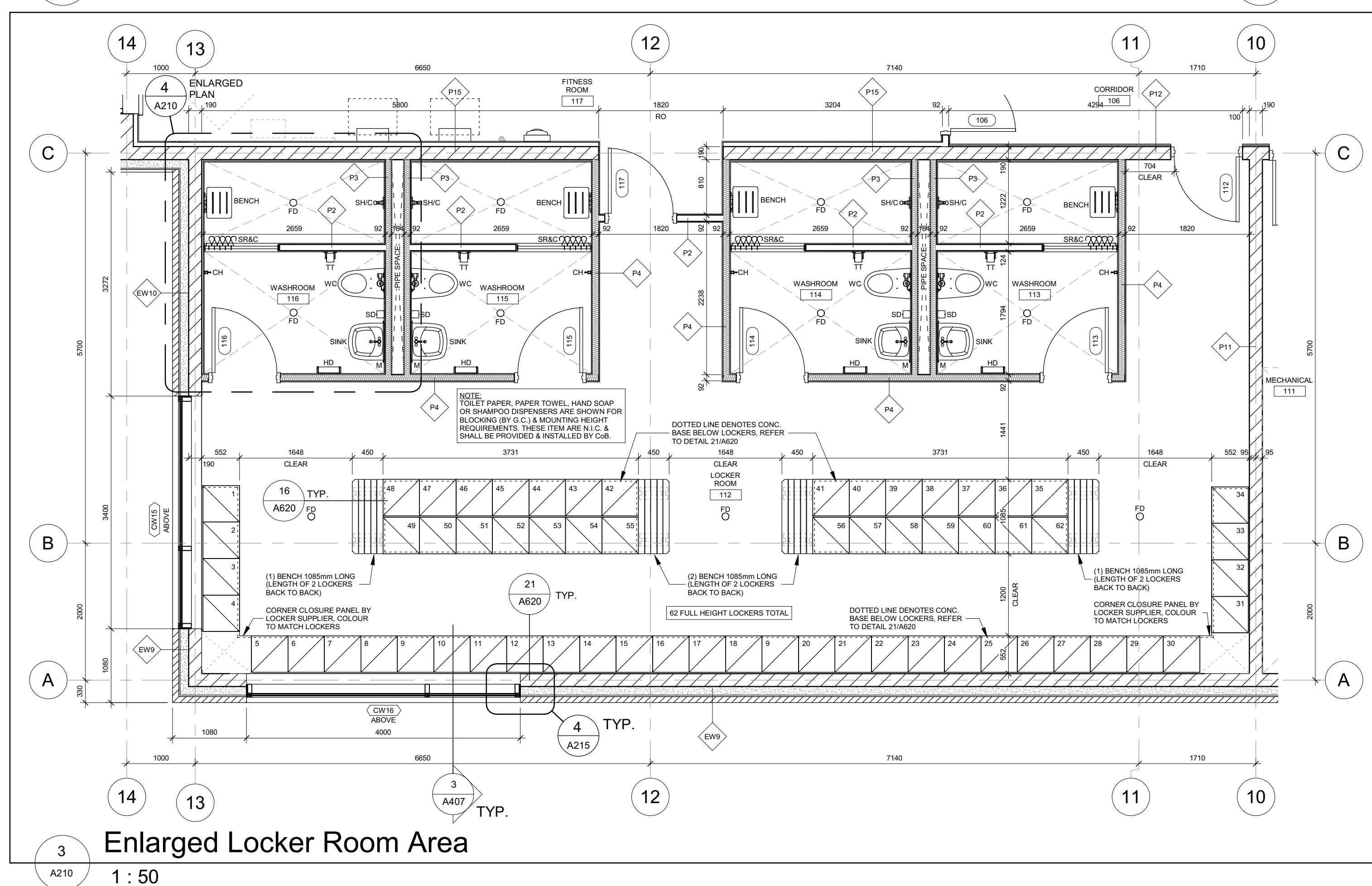
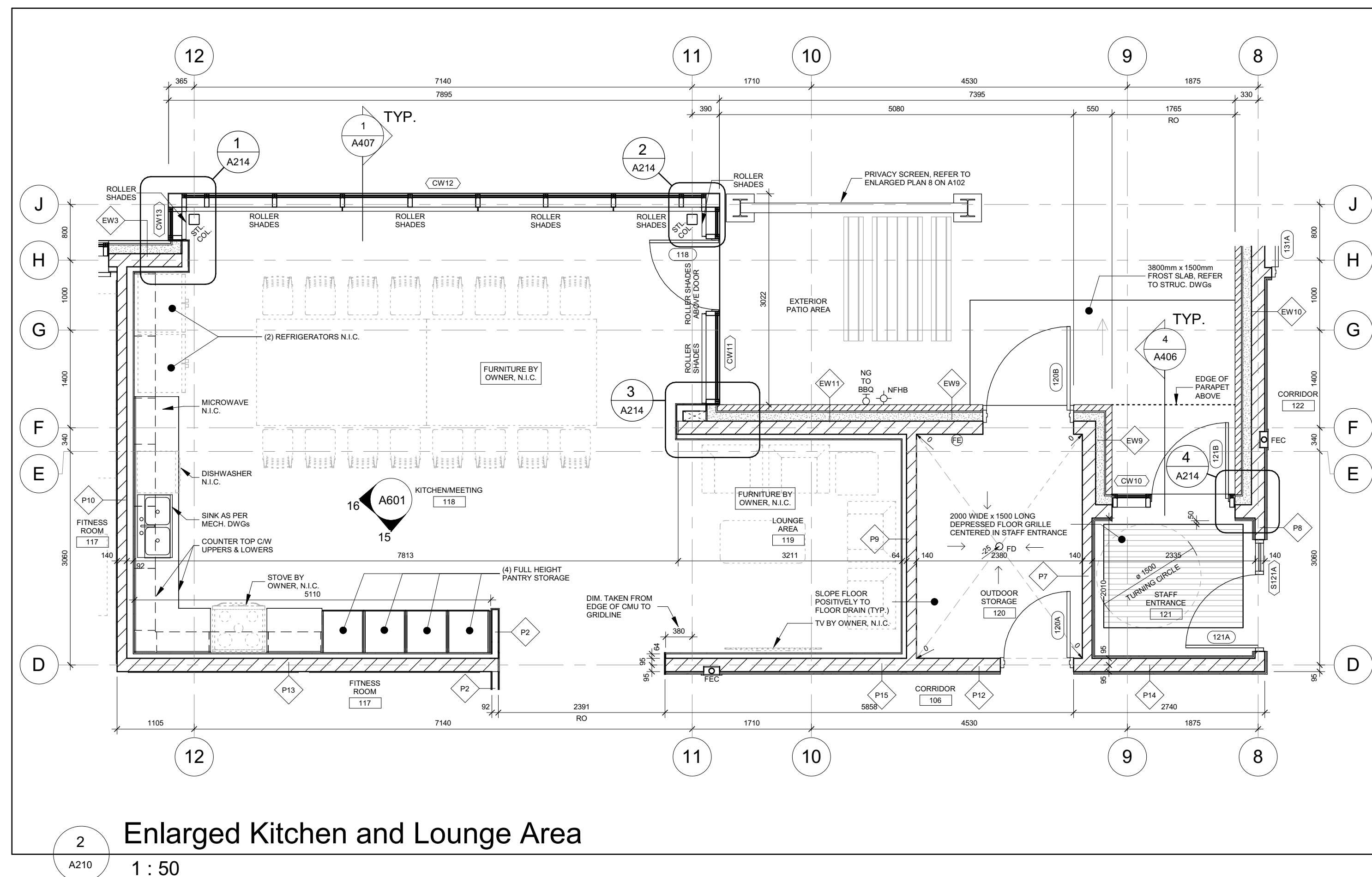
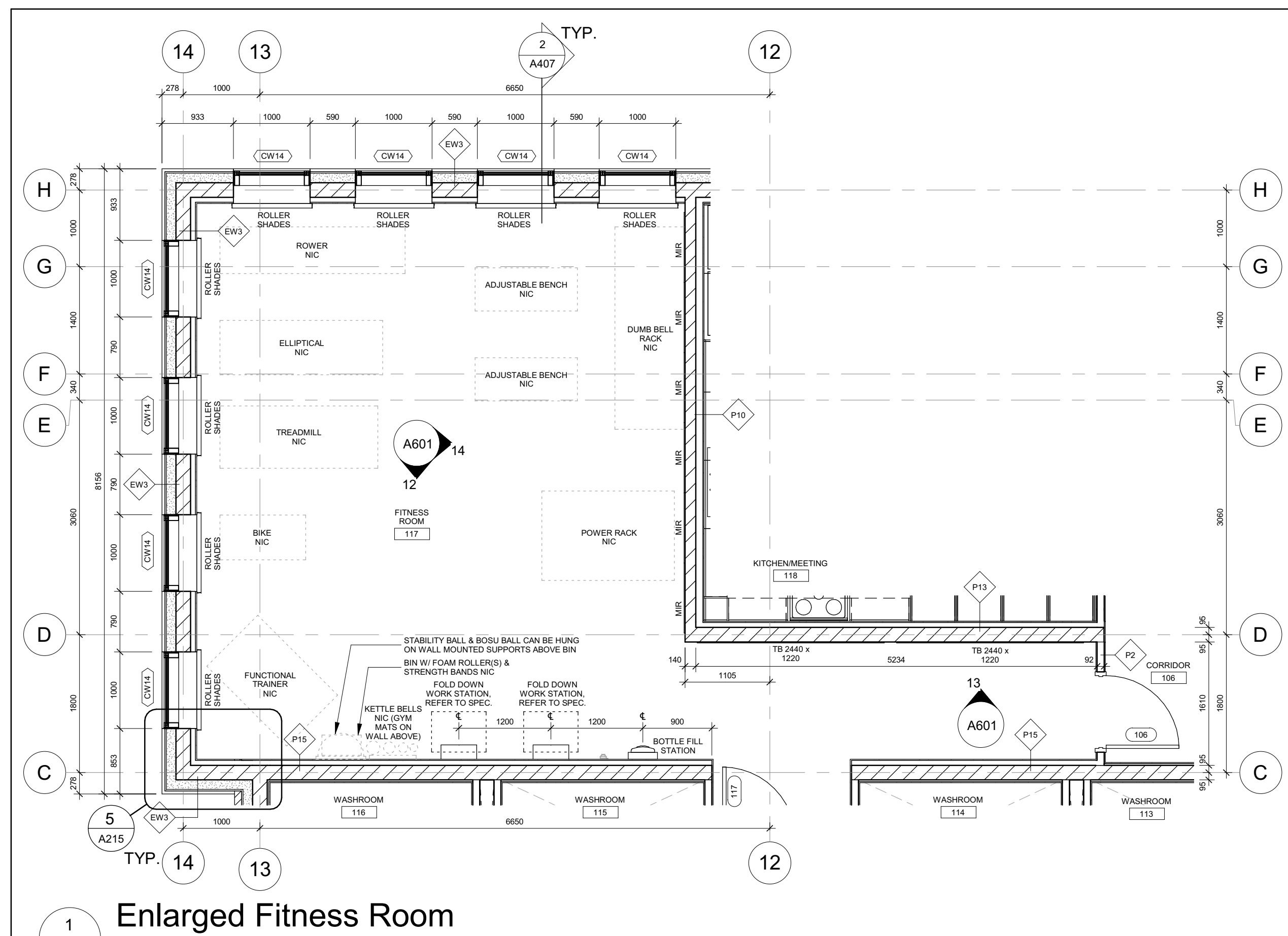

- ## FLOOR PLAN GENERAL NOTES:
1. DIMENSIONS SHOWN ARE TAKEN TO FACE OF CMU, POURED CONCRETE OR METAL, STUD UNLESS NOTED OTHERWISE.
  2. ALL GWS OR CMU PARTITIONS TO EXTEND TO TOP OF FLOOR OR ROOF DECKS UNLESS NOTED OTHERWISE.
  3. REFER TO FIRE SEPARATION PLAN FOR LOCATIONS OF ALL RATED WALLS.
  4. ALL INTERIOR ALUMINUM SCREENS SHALL HAVE GWS AND METAL STUD OR BRACKET FRONTS OF 1/2" MIN. THICKNESS. IF THE WALL IS TO BE A DECK UNLESS A LUNELAS HAS BEEN PROVIDED BY STRUCTURAL WITH A MINIMUM OF 1/2" MIN. THICKNESS. IF THE WALL IS TO BE A DOOR OR DOORS AROUND WALLS CONSTRUCTED AS FIRE SEPARATIONS, PROVIDE A MINIMUM OF 1/2" MIN. THICKNESS. PROVIDE A MINIMUM OF 1/2" MIN. THICKNESS TO PROVIDE THE REQUIRED FIRE RESISTANCE RATING INDICATED.
  5. WHERE FIRE RATED PARTITIONS AROUND NON-RATED PARTITIONS THE FIRE RESISTANCE RATING SHALL BE MAINTAINED AND UNINTERRUPTED BY THE ABUTTING WALLS TO MAINTAIN A CONTINUOUS FIRE SEPARATION.
  6. SEAL PERIMETER OF WALLS AND AROUND PENETRATIONS THROUGH WALLS WITH FIRE RESISTANT ACQUISITIC BATTES ARE CALLED FOR ON THE WALL TYPE SCHEDULE.
  7. SEAL PERIMETER OF FIRE RATED WALLS AND AROUND PENETRATIONS THROUGH FIRE RATED WALLS WITH APPROVED FIRESTOPPING MATERIALS.
  8. REFER TO EXTERIOR DRAWINGS FOR LATERAL SUPPORT AT THE TOP OF CMU WALLS.
  9. ON ALL EXPOSED CORNERS OR EXPOSED MASONRY WALLS PROVIDE BATTES OR BLOCKS TO MAINTAIN THE FIRE RESISTANCE RATING.
  10. REFER TO ELECTRICAL DRAWINGS FOR LOCATIONS OF PANELS, DOOR, CONTROL/S, SECURITY DEVICES, ETC.. NOT SHOWN ON ARCHITECTURAL DRAWINGS.

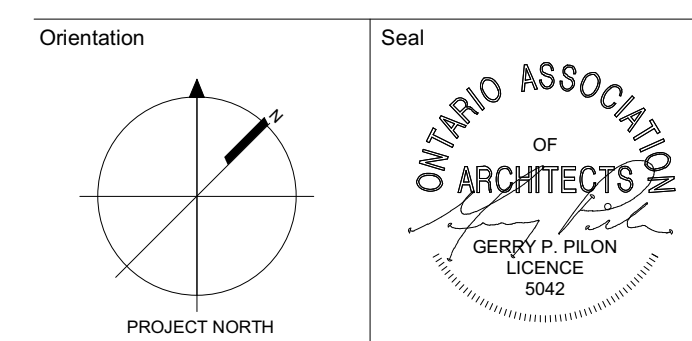
[illegible]

All dimensions to be checked and verified on the job by the Contractor. Any discrepancies are to be reported to the Consultant prior to action. Only the latest approved drawings to be used for construction in conformance with all applicable codes, by-laws and regulations. All drawings remain the property of the Consultant.

© Copyright Reserved:  
These drawings and all that is represented herein are the exclusive  
property of Salter Pilon Architecture Inc.  
They may not be used or reproduced without written permission from  
Salter Pilon Architecture Inc.

salterpilon  
architecture

151 Ferris Lane, Suite 400 Barrie, Ontario L4M 6C1  
salterpilon.com t: 705.737.3530

Project Information  
**BFES Station 201**

27 Rutherford Rd. S., Brampton, ON. L6W 3J3

City of Brampton Fire & Emergency Services

Drawing Title
---------------

Date	2021-09-20	Project No	Drawing No
Drawn by	NL, BB		
Scale	As indicated		



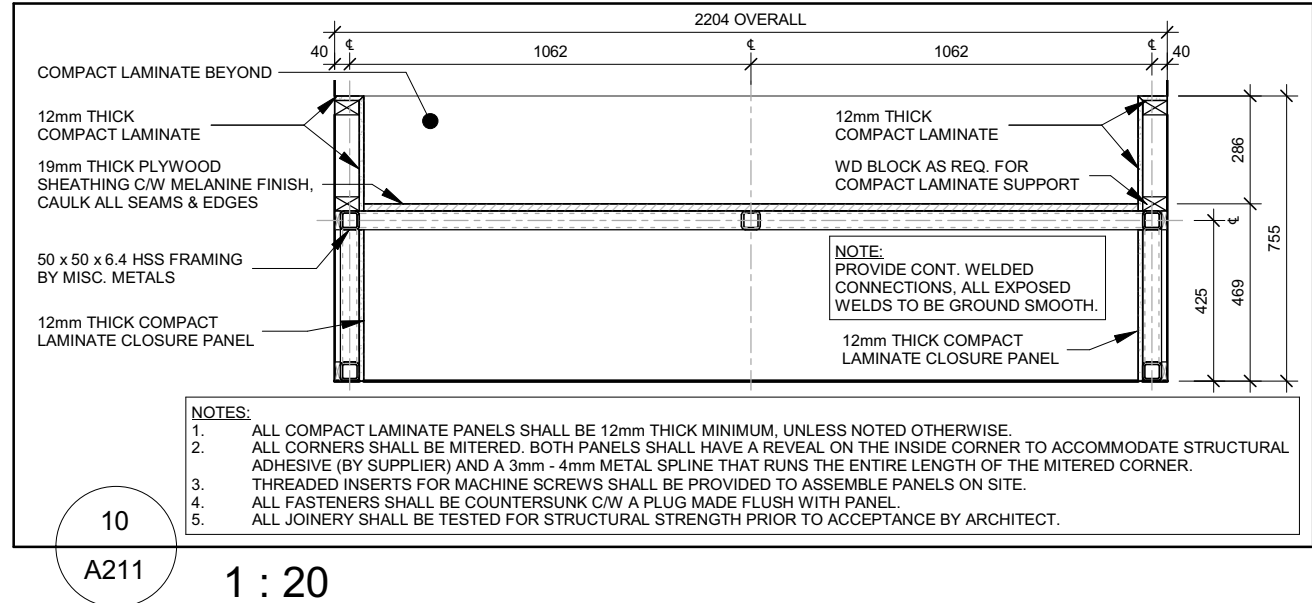
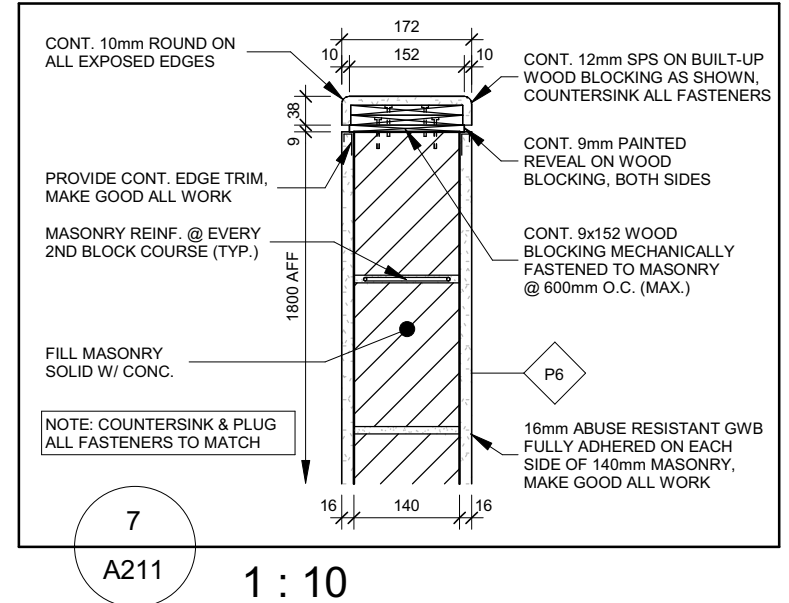
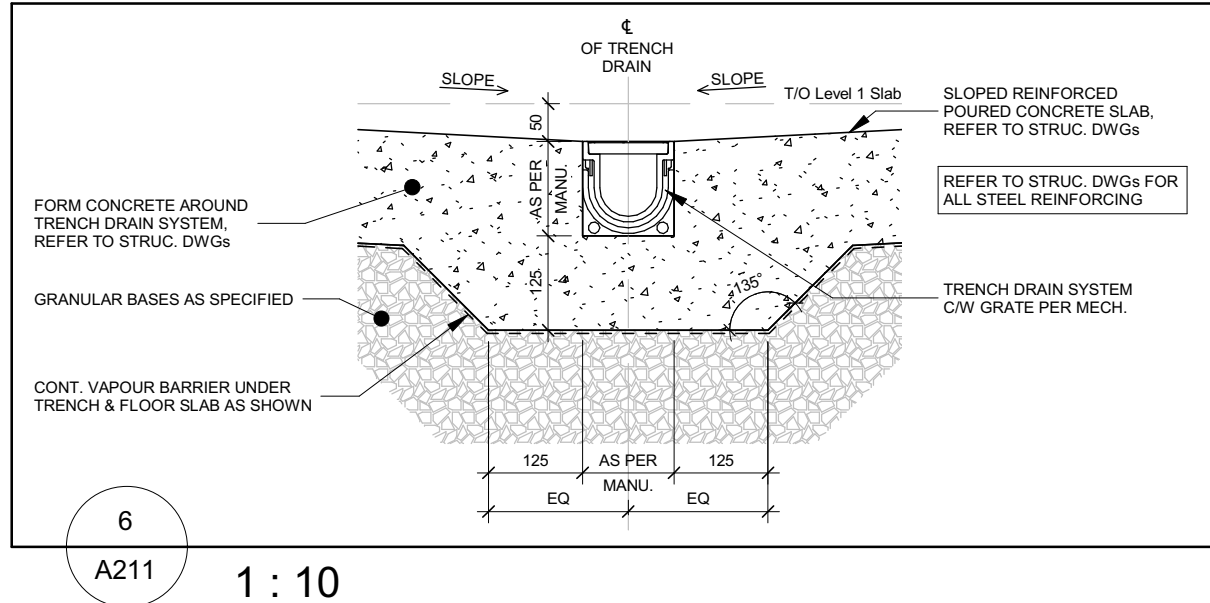
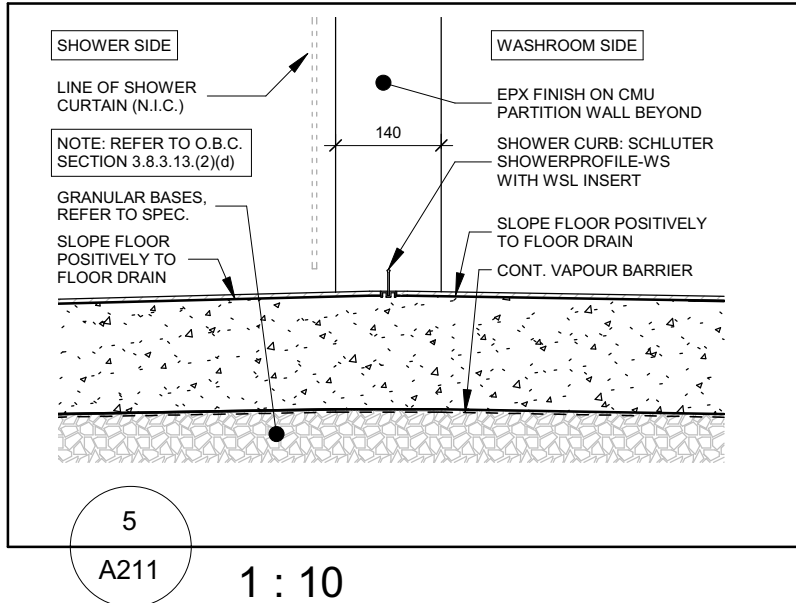
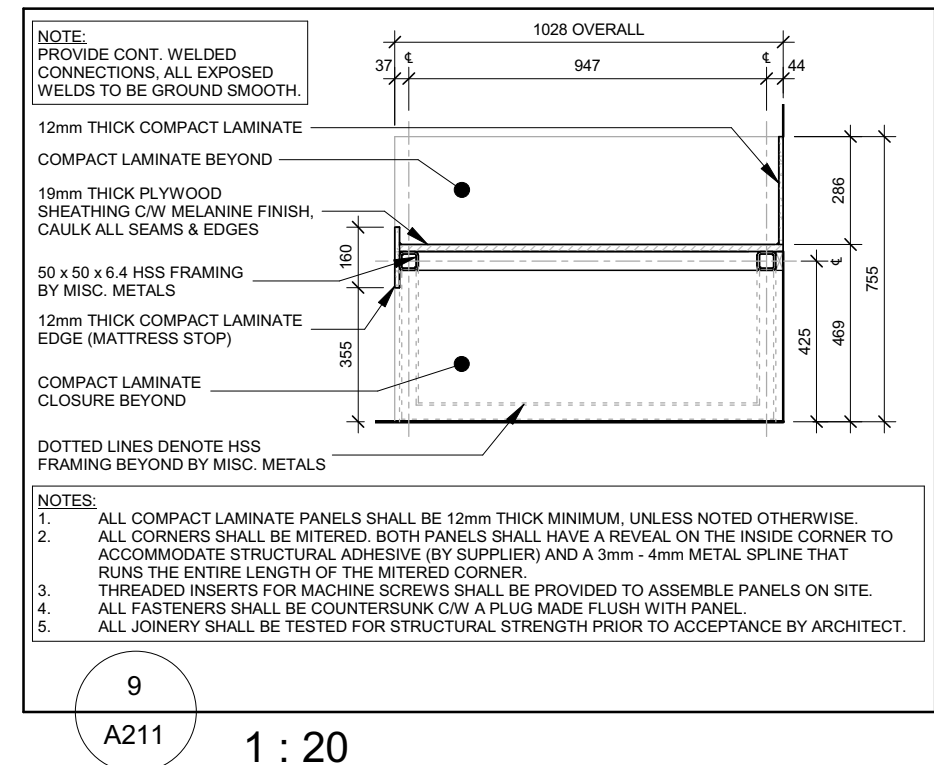
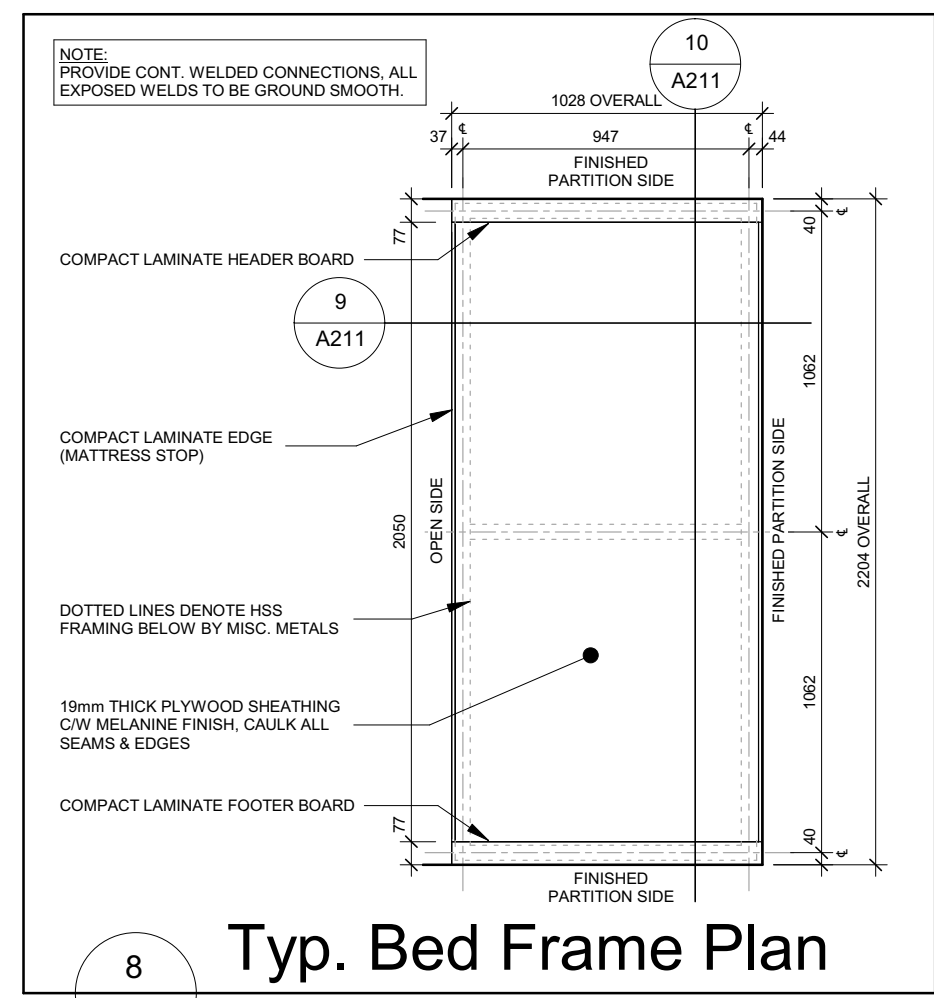
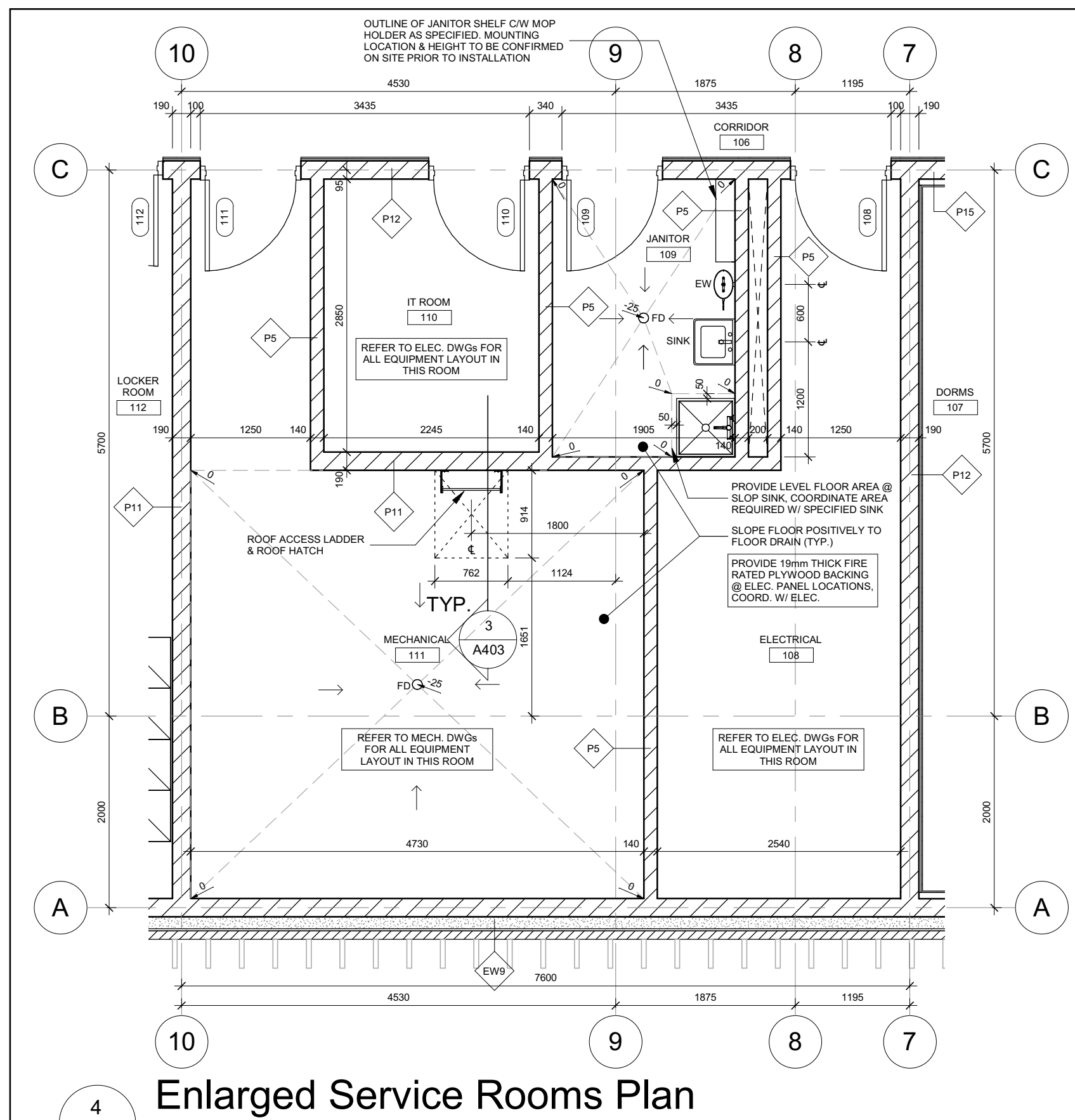
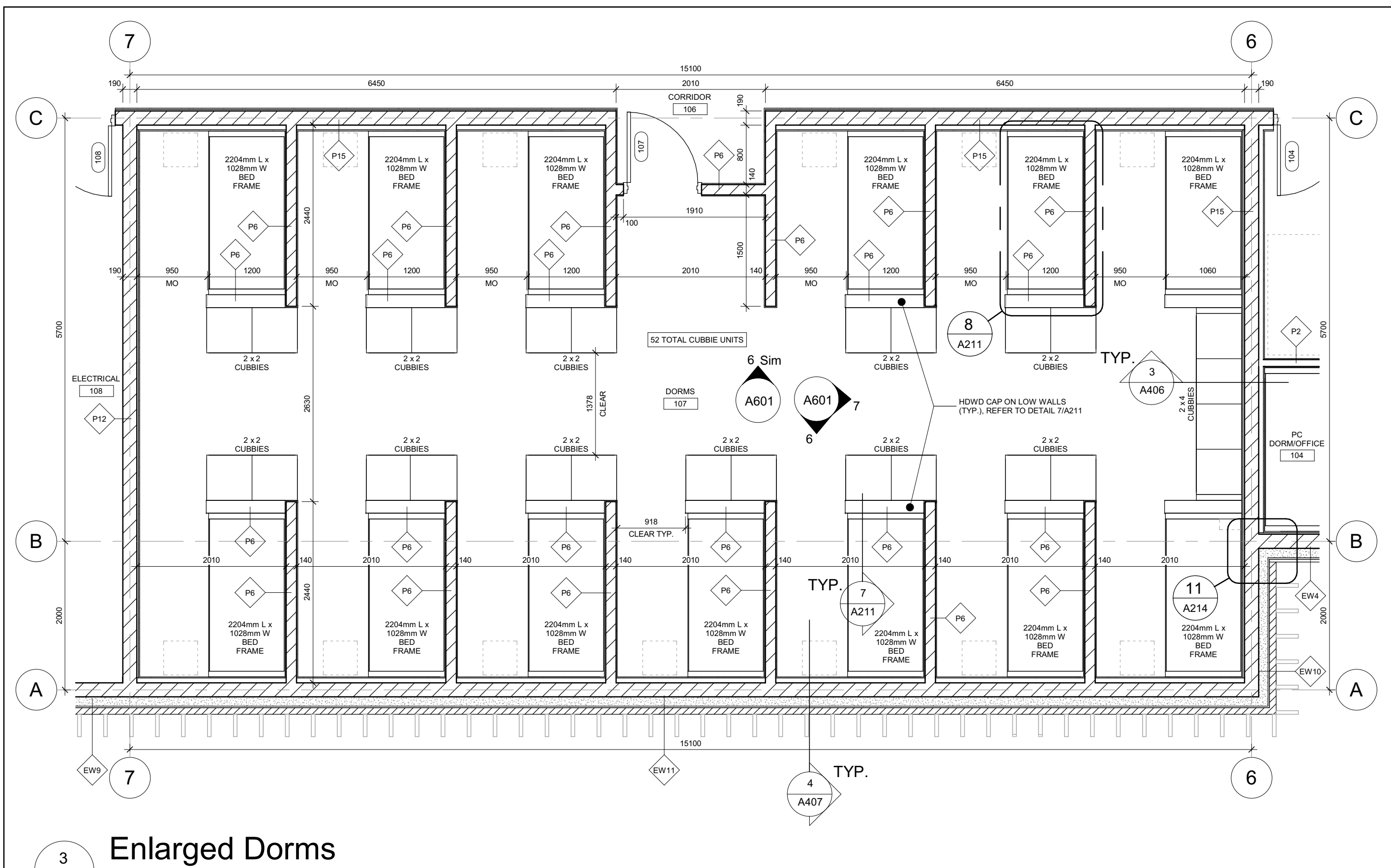
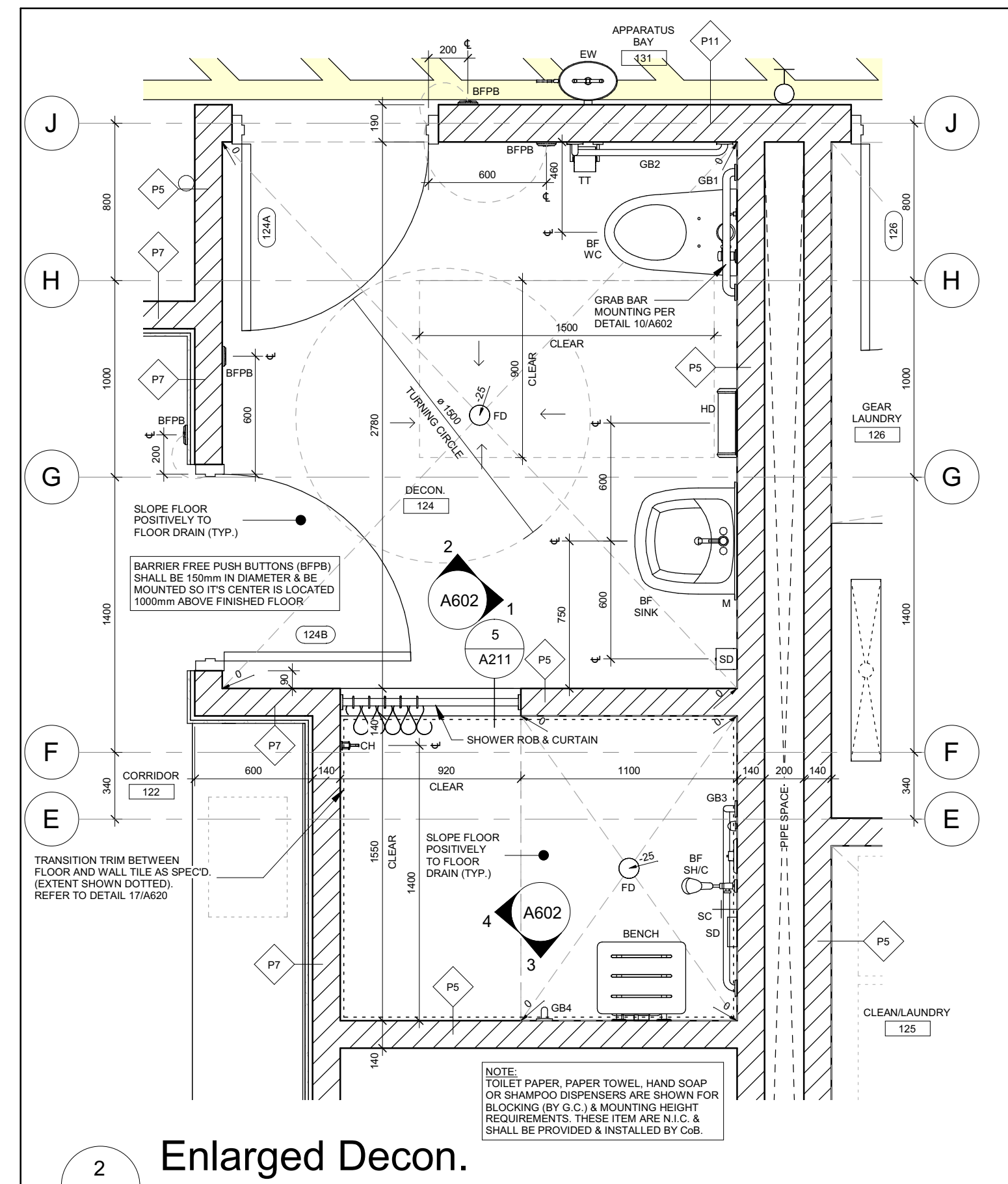
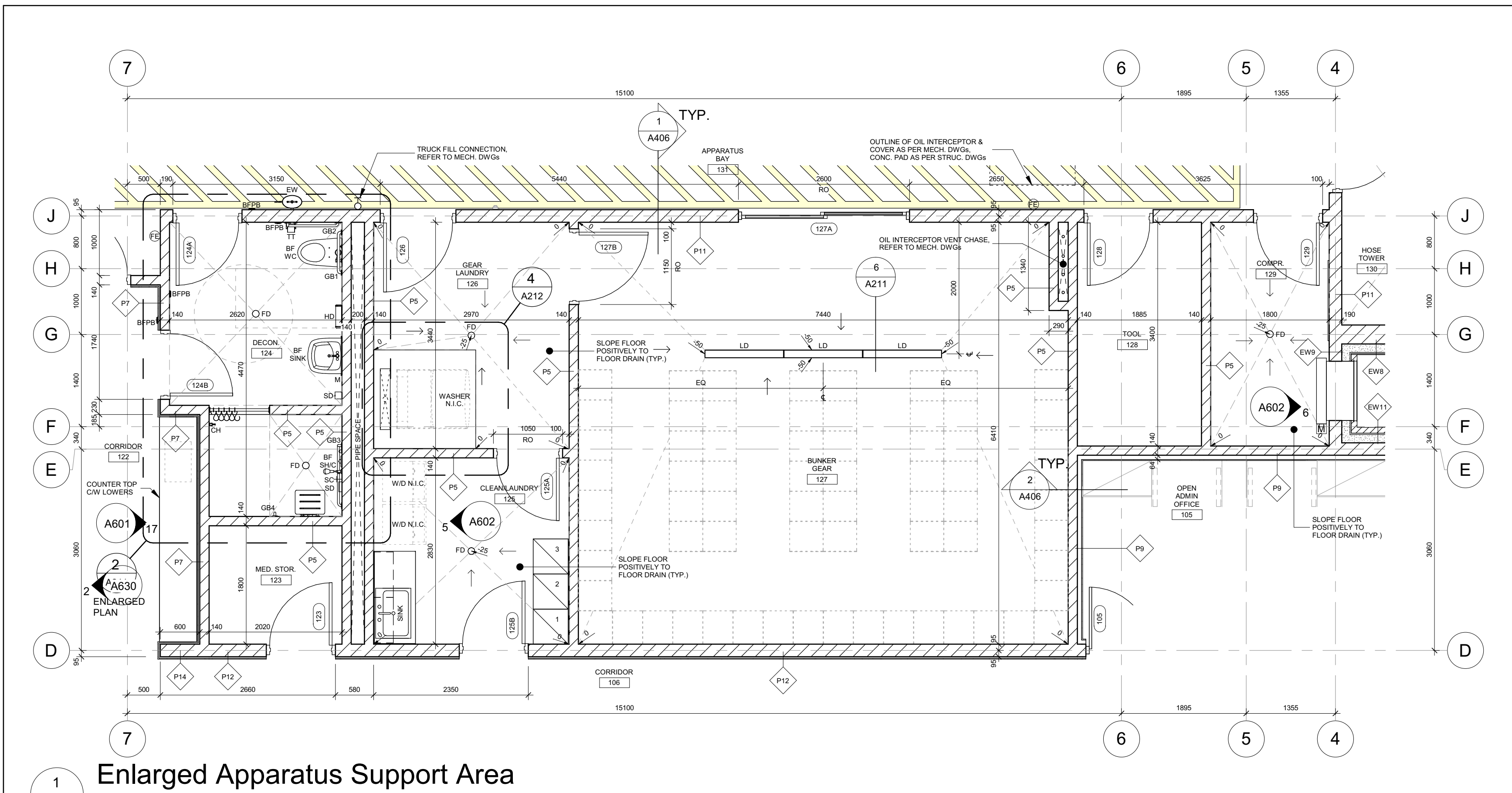

- FLOOR PLAN GENERAL NOTES:**
1. DIMENSIONS SHOWN ARE TAKEN TO FACE OF CMU, POURED CONCRETE OR METAL STUD UNLESS NOTED OTHERWISE.
  2. ALL GWB OR CMU PARTITIONS TO EXTEND TIGHT TO UIS OF FLOOR OR ROOF DECKS UNLESS NOTED OTHERWISE.
  3. REFER TO FIRE SEPARATION PLAN FOR LOCATIONS OF ALL RATED WALLS.
  4. ALL INTERIOR ALUMINUM SCREENS SHALL HAVE GWB AND METAL STUD ASSEMBLIES FROM TOP OF SCREEN DOOR FRAME TO UNDERSIDE OF DECK UNLESS A LINTEL HAS BEEN PROVIDED BY STRUCTURAL WITH BLOCK WALL ABOVE TO UNDERSIDE OF DECK WHERE SCREENS OR DOORS OCCUR WITH WALLS CONSTRUCTED AS FIRE SEPARATIONS. THE WALL ABOVE SUCH SCREENS OR DOORS SHALL BE CONSTRUCTED TO PROVIDE THE REQUIRED FIRE RESISTANCE RATING INDICATED.
  5. WHERE FIRE RATED PARTITIONS ABUT NON-RATED PARTITIONS THE FIRE RATED ASSEMBLY SHALL BE CONTINUOUS AND UNINTERRUPTED BY THE ABUTTING WALLS TO MAINTAIN A CONTINUOUS FIRE SEPARATION.
  6. SEAL PERIMETER OF WALLS AND AROUND PENETRATIONS THROUGH WALLS WITH ACOUSTIC SEALANT WHERE SOUND ATTENUATION BATTS ARE CALLED FOR ON THE WALL TYPE SCHEDULE.
  7. SEAL PERIMETER OF FIRE RATED WALLS AND AROUND PENETRATIONS THROUGH FIRE RATED WALLS WITH APPROVED FIRESTOPPING MATERIALS.
  8. REFER TO STRUCTURAL DRAWINGS FOR LATERAL SUPPORT AT THE TOP OF CMU WALLS.
  9. ON ALL EXPOSED CORNERS OF EXPOSED MASONRY WALLS PROVIDE BULLNOSE BLOCK UNLESS NOTED OTHERWISE.
  10. REFER TO ELECTRICAL DRAWINGS FOR LOCATIONS OF PANELS, DOOR CONTROLS, SECURITY DEVICES, ETC., NOT SHOWN ON ARCHITECTURAL DRAWINGS.

No.	Revision	Date
05	Issued For Tender	2021-09-20
04	Issued For Building Permit	2021-07-27
03	Issued For 90% Construction Documents	2021-05-03
02	Issued For 90% Construction Documents	2021-02-05
01	Issued For 100% Design Development	2021-01-19

Orientation

Seal

ONTARIO ASSOCIATION OF ARCHITECTS

GERRY P. PILON

LICENCE 5042

PROJECT NORTH

All dimensions to be checked and verified on the job by the Contractor. Any discrepancies are to be reported to the Consultant prior to action. Only the latest approved drawings to be used for construction in conformance with all applicable codes, by-laws and regulations. All drawings remain the property of the Consultant.

© Copyright Reserved:  
These drawings and all that is represented herein are the exclusive property of Salter Pilon Architecture Inc.  
They may not be used or reproduced without written permission from Salter Pilon Architecture Inc.

**salterpilon**  
architecture

151 Ferris Lane, Suite 400 Barrie, Ontario L4M 6C1  
salterpilon.com t: 705.737.3530

Project Information  
**BFES Station 201**

27 Rutherford Rd. S., Brampton, ON. L6W 3J3

For  
City of Brampton Fire & Emergency Services

Drawing Title  
**Enlarged Floor Plans**

Date	2021-09-20	Project No	Drawing No
Drawn by	NL	20019	A211
Scale	As indicated		



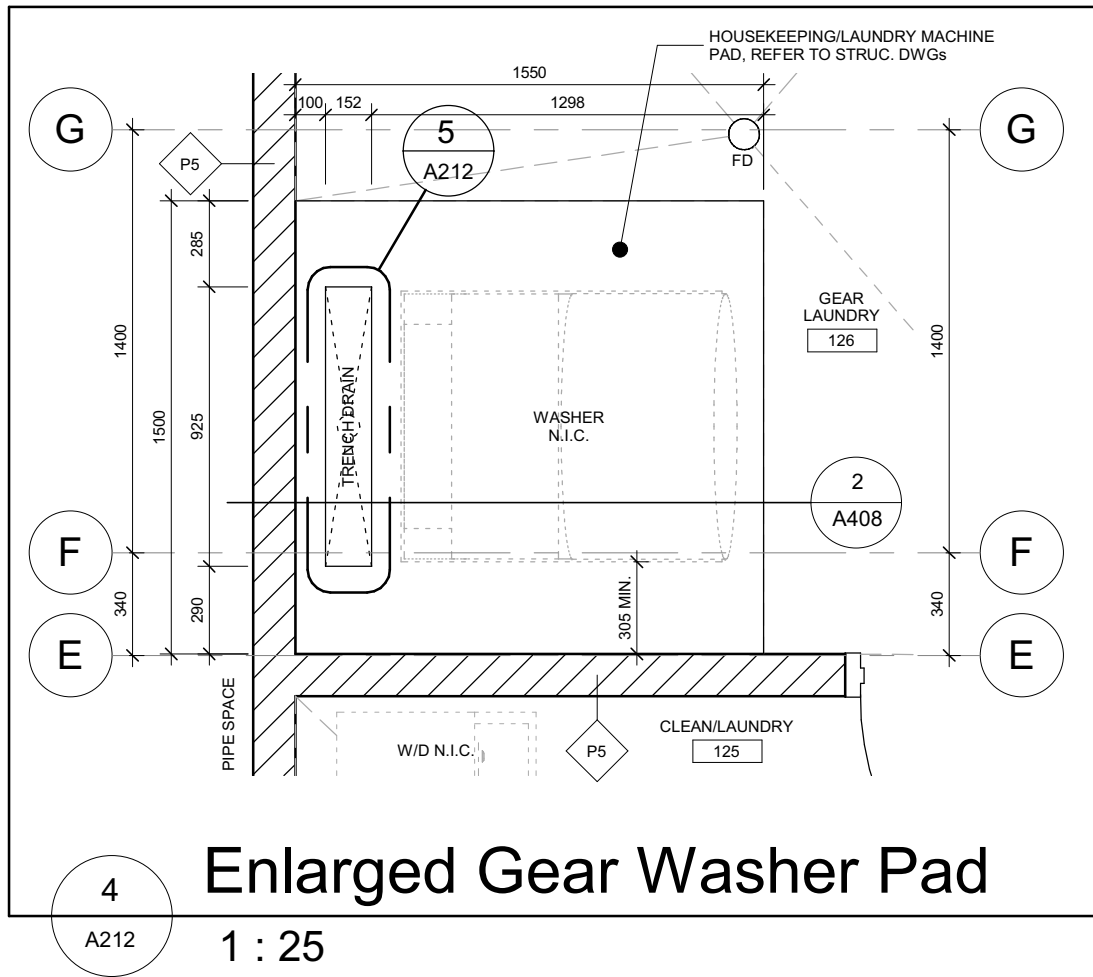
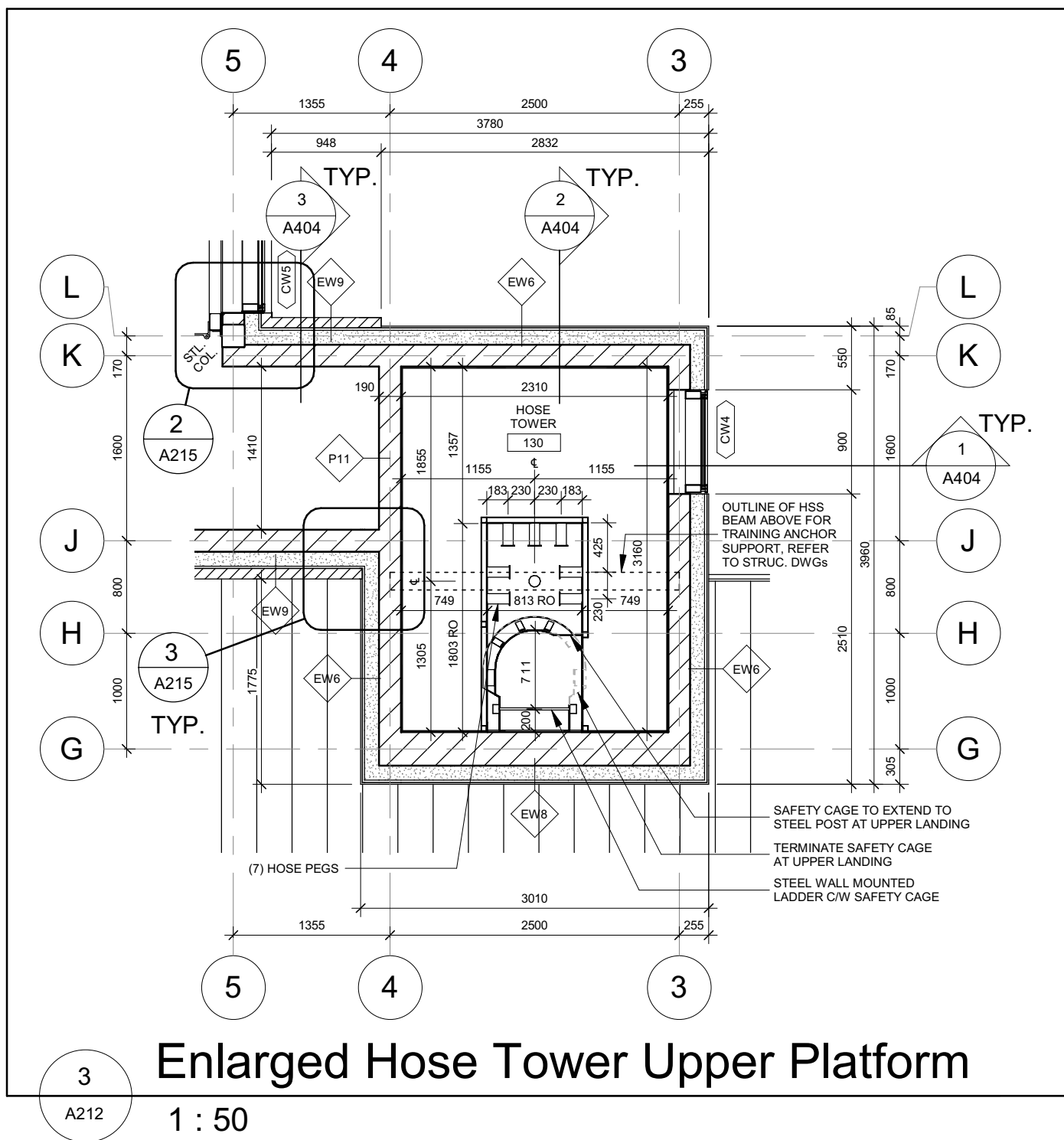
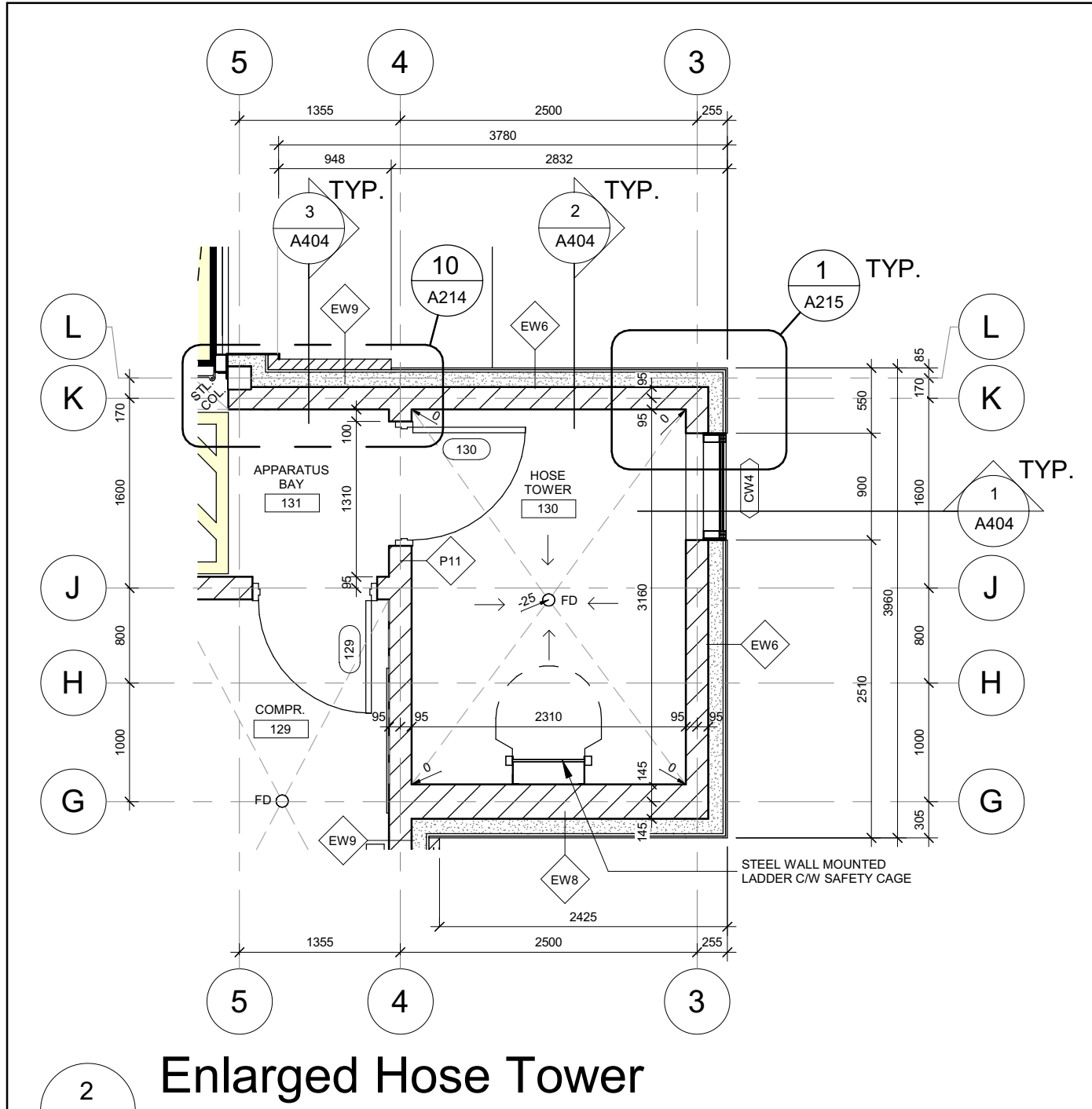
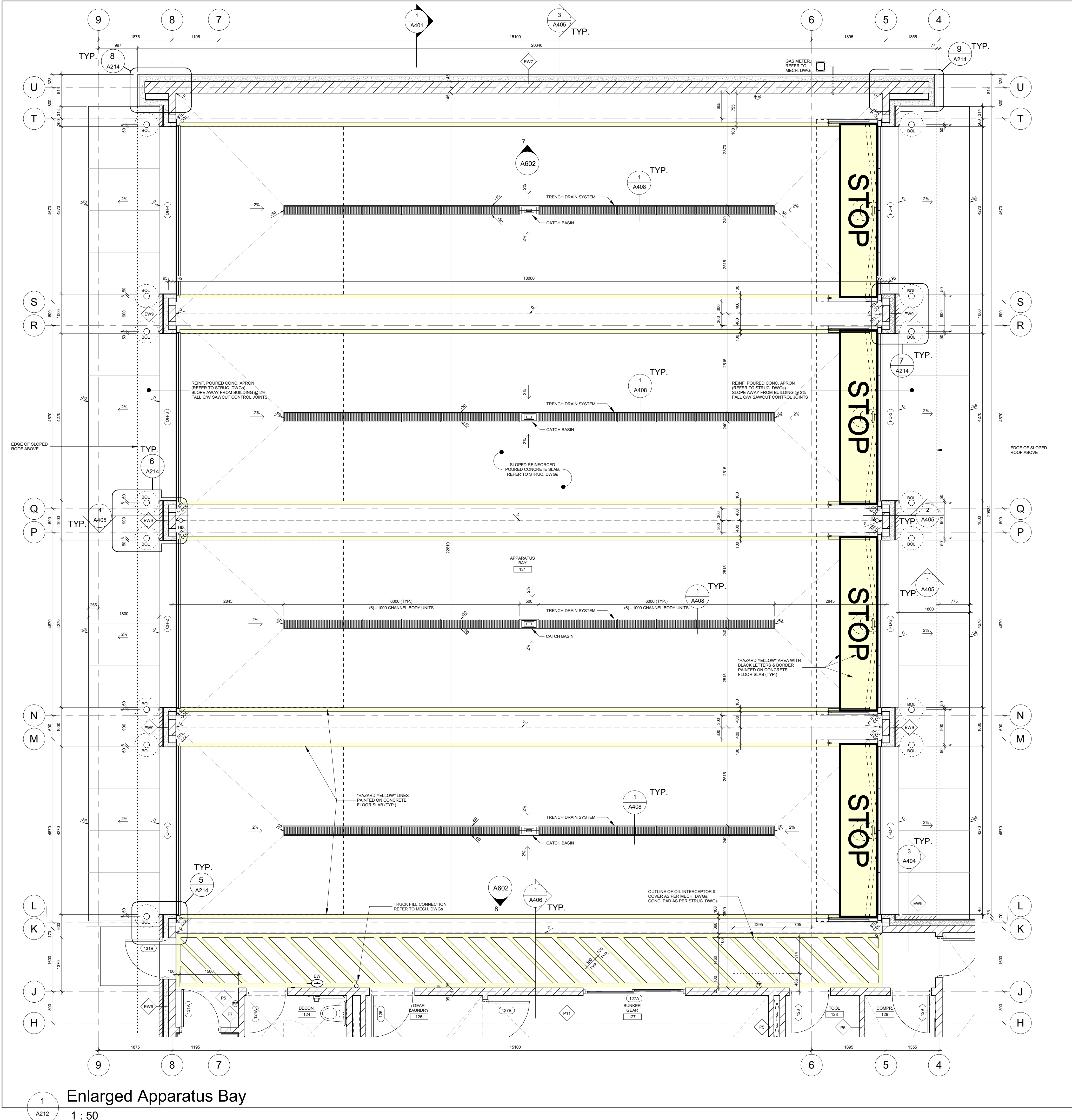

- FLOOR PLAN GENERAL NOTES:**
- DIMENSIONS SHOWN ARE TAKEN TO FACE OF CMU, POURED CONCRETE OR METAL STUD UNLESS NOTED OTHERWISE.
  - ALL GWB OR CMU PARTITIONS TO EXTEND TIGHT TO US OF FLOOR OR ROOF DECKS UNLESS NOTED OTHERWISE.
  - REFER TO FIRE SEPARATION PLAN FOR LOCATIONS OF ALL RATED WALLS.
  - ALL INTERIOR ALUMINUM SCREENS SHALL HAVE GWB AND METAL STUD ASSEMBLIES FROM TOP OF SCREEN/DOOR FRAME TO UNDERSIDE OF DECK UNLESS A UNTIL HAS BEEN PROVIDED BY STRUCTURAL WITH BLOCK WALL ABOVE TO UNDERSIDE OF DECK WHERE SCREENS OR DOORS OCCUR WITHIN WALLS CONSTRUCTED AS FIRE SEPARATIONS. THE WALL ABOVE SUCH SCREENS OR DOORS SHALL BE CONSTRUCTED TO PROVIDE THE REQUIRED FIRE RESISTANCE RATING INDICATED.
  - WHERE FIRE RATED PARTITIONS ABUT NON-RATED PARTITIONS THE FIRE RATED ASSEMBLY SHALL BE CONTINUOUS AND UNINTERRUPTED BY THE ABUTTING WALLS TO MAINTAIN A CONTINUOUS FIRE SEPARATION.
  - SEAL PERIMETER OF WALLS AND AROUND PENETRATIONS THROUGH WALLS WITH ACOUSTIC SEALANT WHERE SOUND ATTENUATION BATTS ARE CALLED FOR ON THE WALL TYPE SCHEDULE.
  - SEAL PERIMETER OF FIRE RATED WALLS AND AROUND PENETRATIONS THROUGH FIRE RATED WALLS WITH APPROVED FIRESTOPPING MATERIALS.
  - REFER TO STRUCTURAL DRAWINGS FOR LATERAL SUPPORT AT THE TOP OF CMU WALLS.
  - ON ALL EXPOSED CORNERS OF EXPOSED MASONRY WALLS PROVIDE BULLNOSE BLOCK UNLESS NOTED OTHERWISE.
  - REFER TO ELECTRICAL DRAWINGS FOR LOCATIONS OF PANELS, DOOR CONTROLS, SECURITY DEVICES, ETC., NOT SHOWN ON ARCHITECTURAL DRAWINGS.

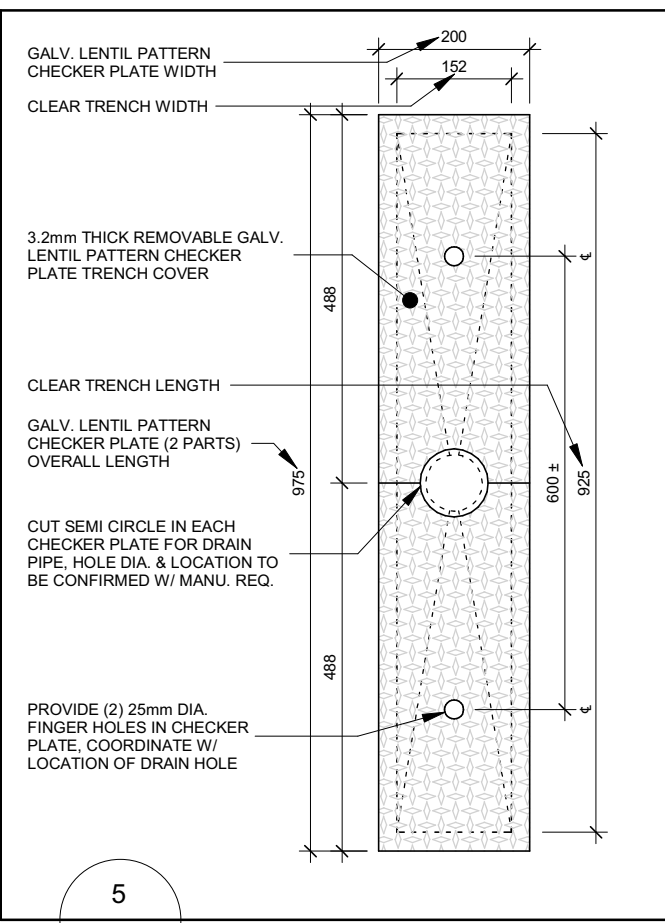

No.	Revision	Date
05	Issued For Tender	2021-09-20
04	Issued For Building Permit	2021-07-27
03	Issued For 90% Construction Documents	2021-05-03
02	Issued For 90% Construction Documents	2021-02-05
01	Issued For 100% Design Development	2021-01-19

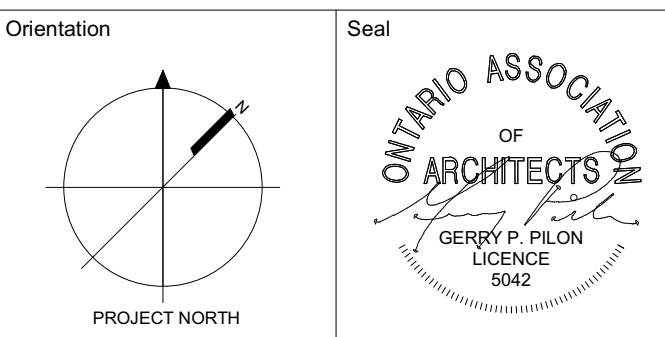

All dimensions to be checked and verified on the job by the Contractor. Any discrepancies are to be reported to the Consultant prior to action. Only the latest approved drawings to be used for construction in conformance with all applicable codes, by-laws and regulations. All drawings remain the property of the Consultant.

© Copyright Reserved:  
These drawings and all that is represented herein are the exclusive property of Salter Pilon Architecture Inc.  
They may not be used or reproduced without written permission from Salter Pilon Architecture Inc.

**salterpilon**  
architecture

151 Ferris Lane, Suite 400 Barrie, Ontario L4M 6C1  
salterpilon.com t: 705.737.3530

Project Information  
**BFES Station 201**

27 Rutherford Rd. S., Brampton, ON. L6W 3J3

For  
City of Brampton Fire & Emergency Services

Drawing Title  
**Enlarged Floor Plans**

Date	Project No	Drawing No
2021-09-20	20019	A212
Drawn by NL		
Scale As indicated		



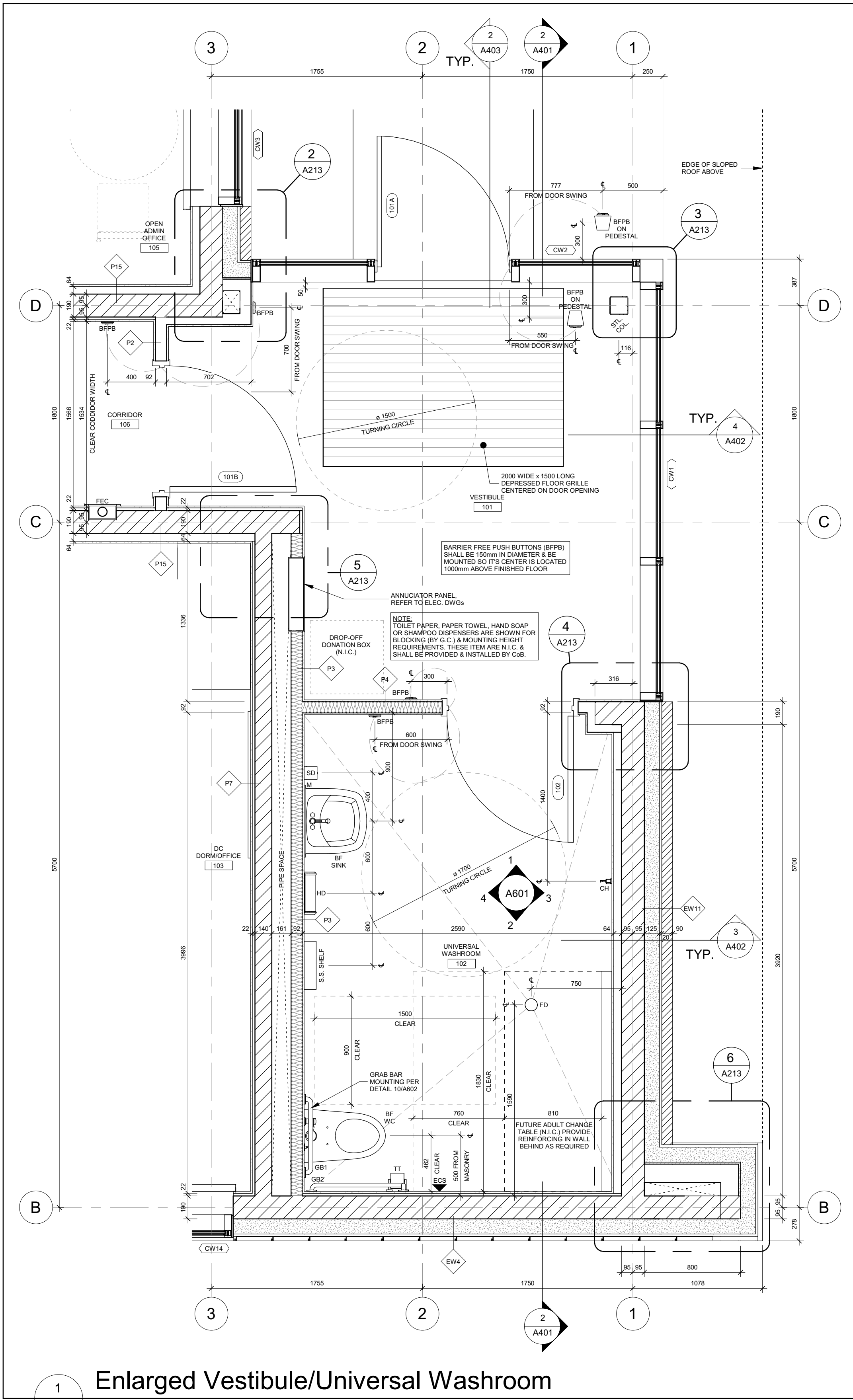

Enlarged Vestibule/Universal Washroom

1 : 25

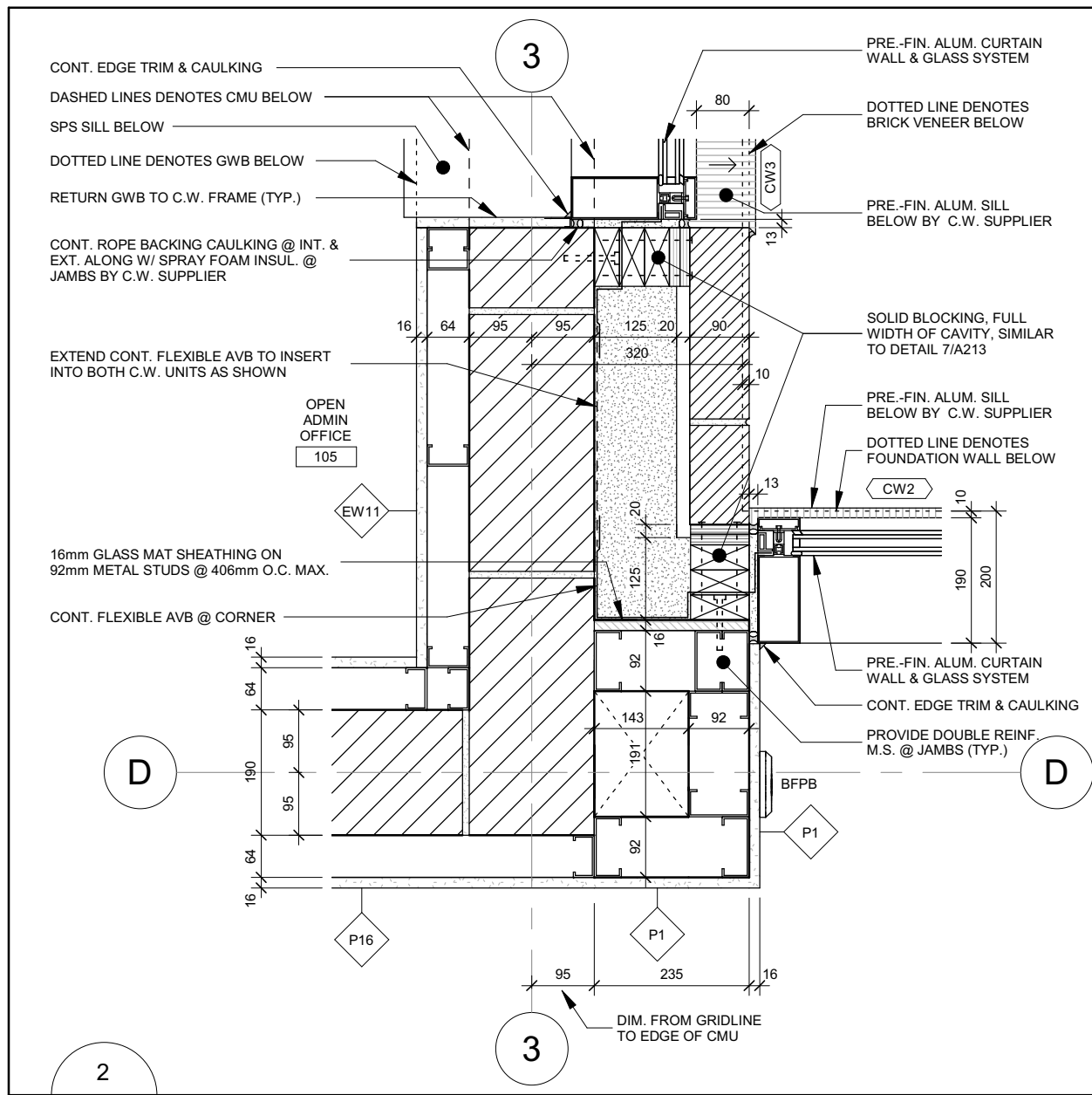

1 : 10

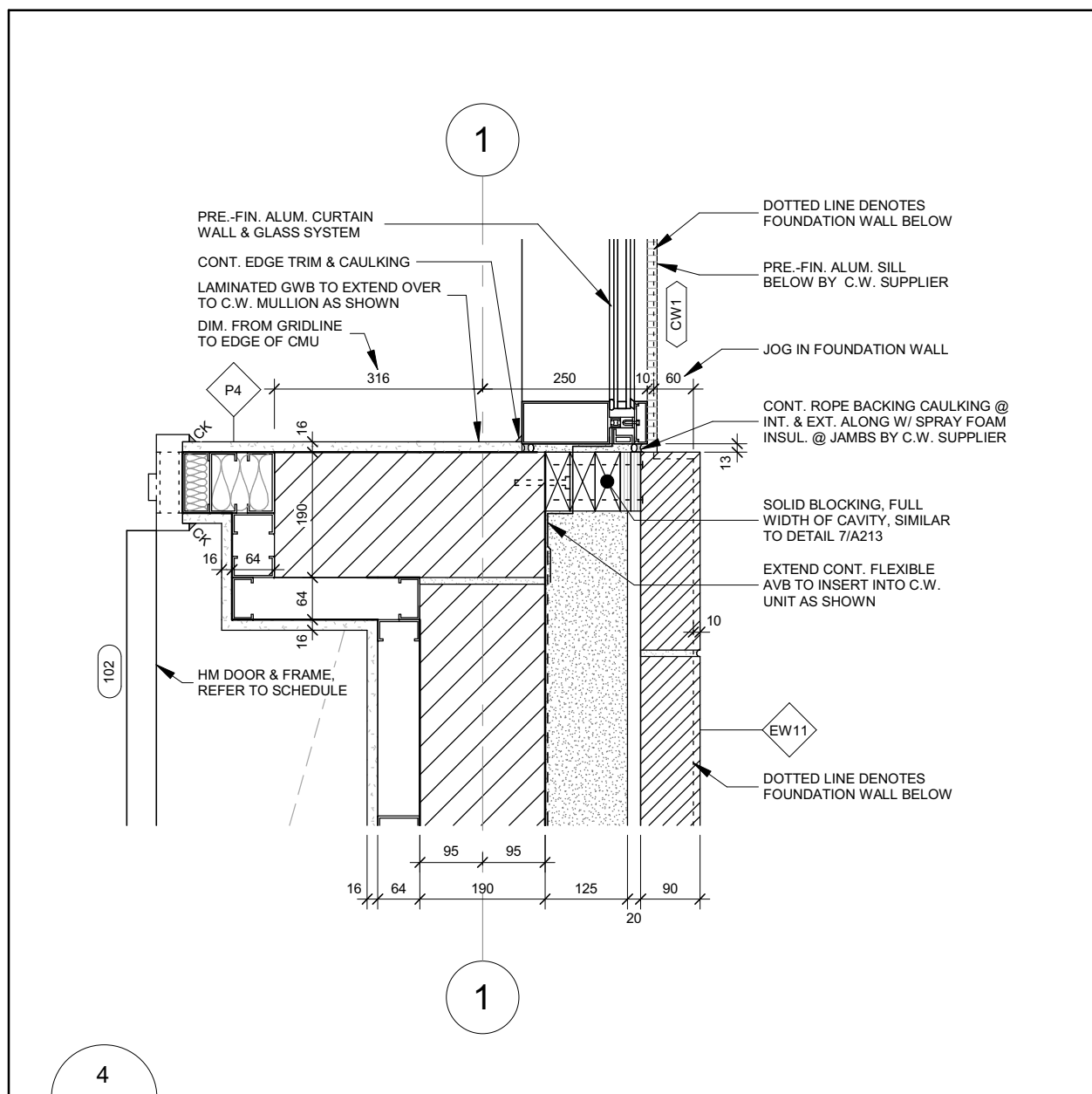

1 : 10

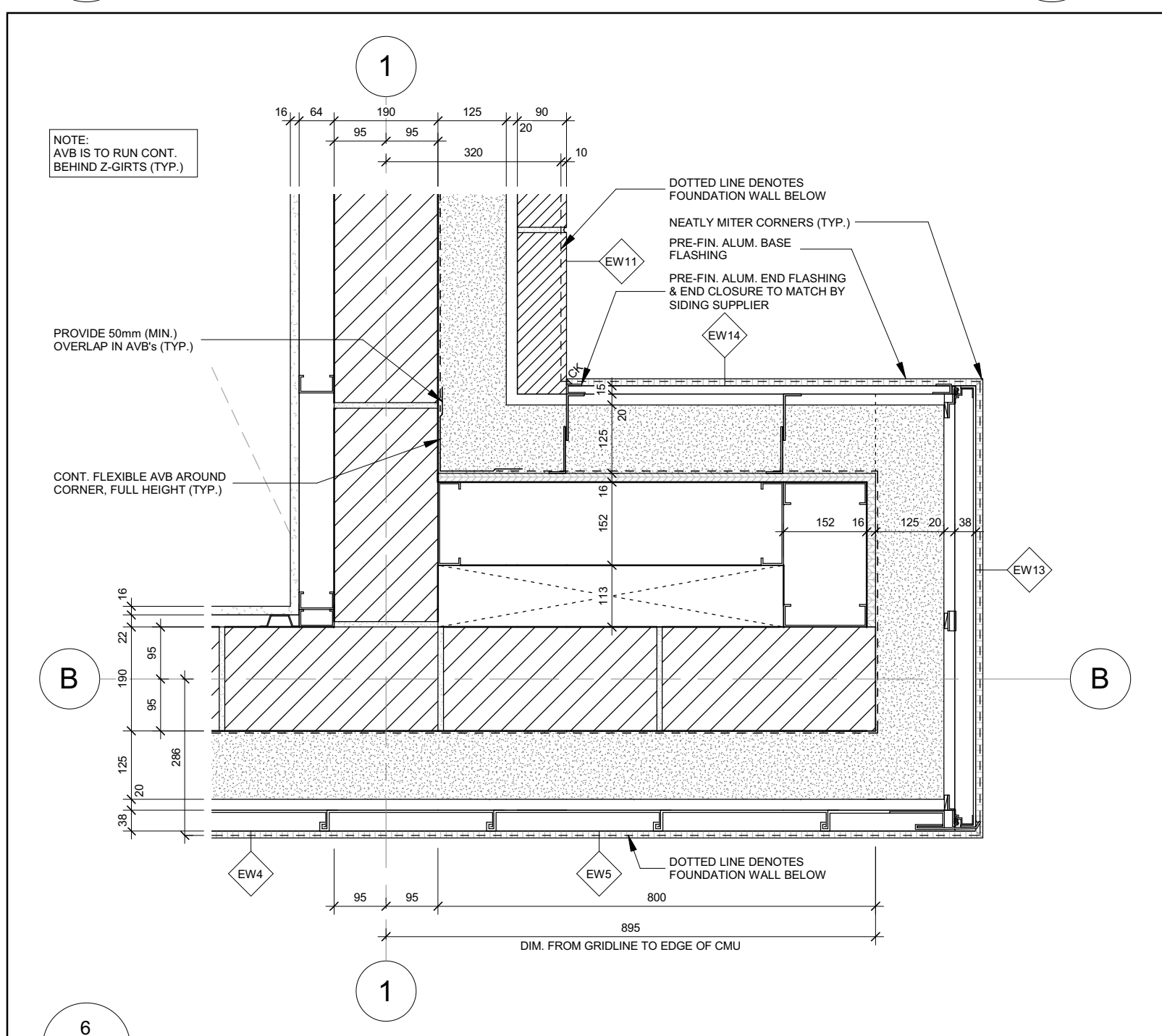

1 : 10

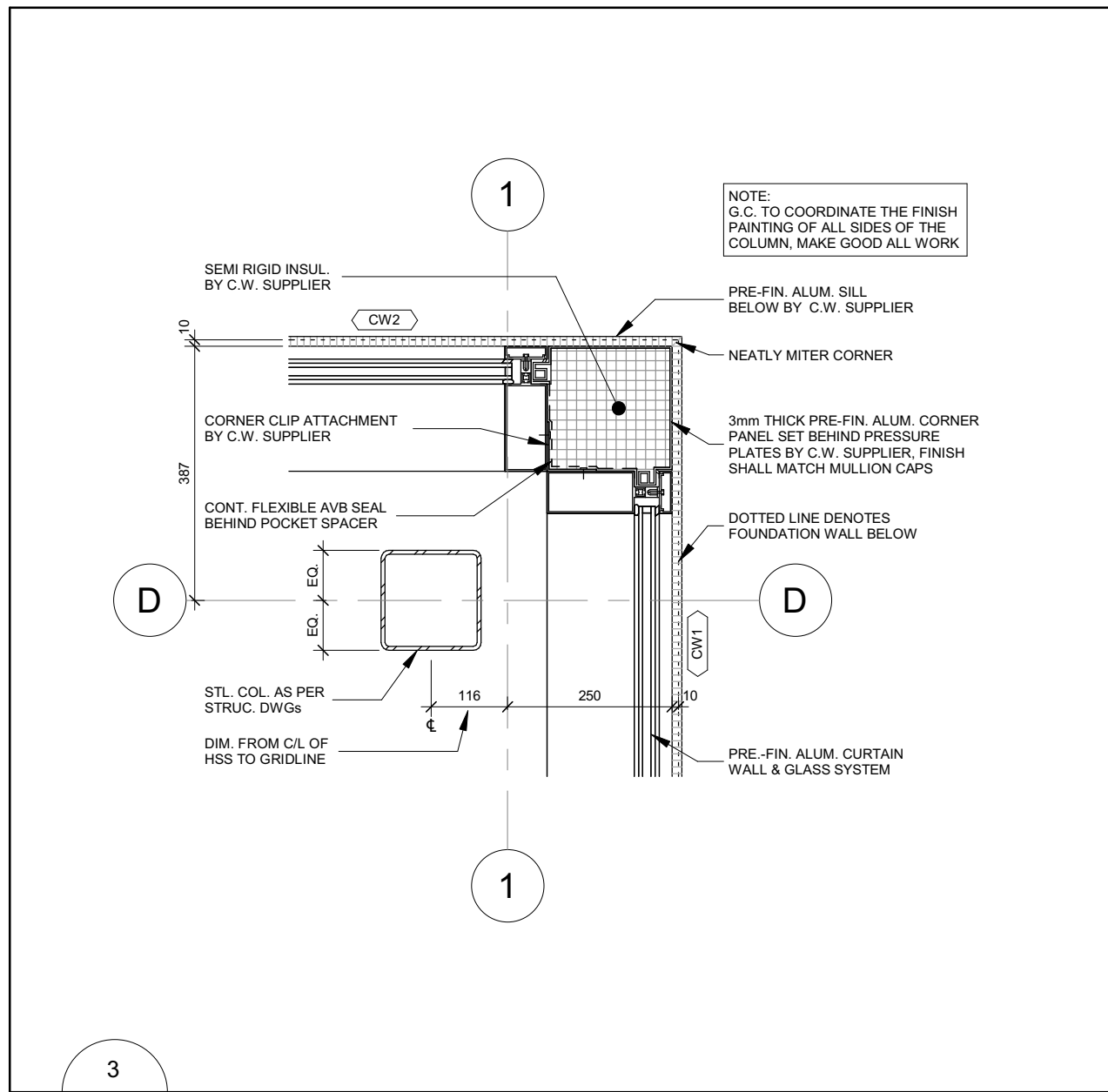

1 : 10

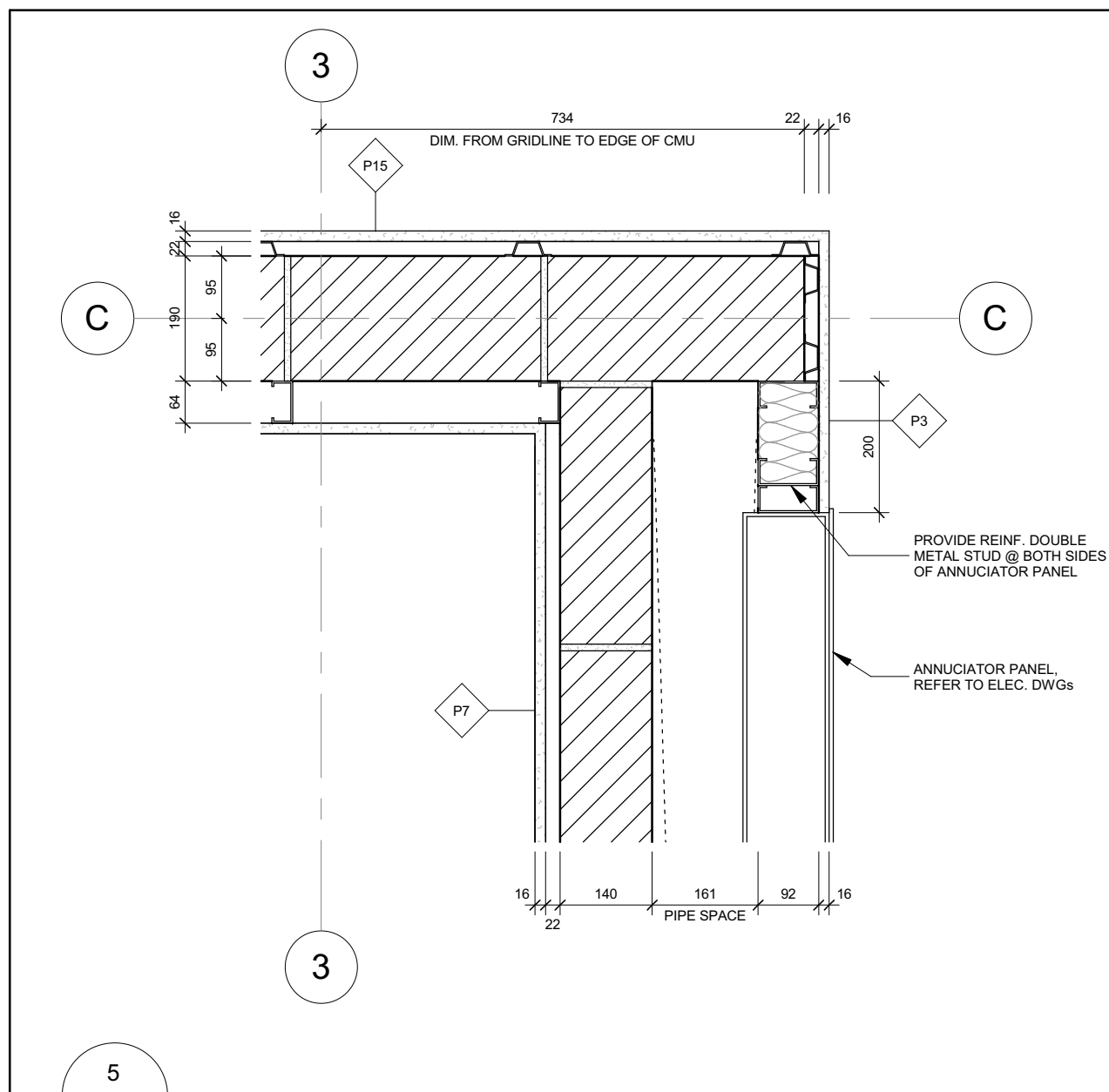

1 : 10

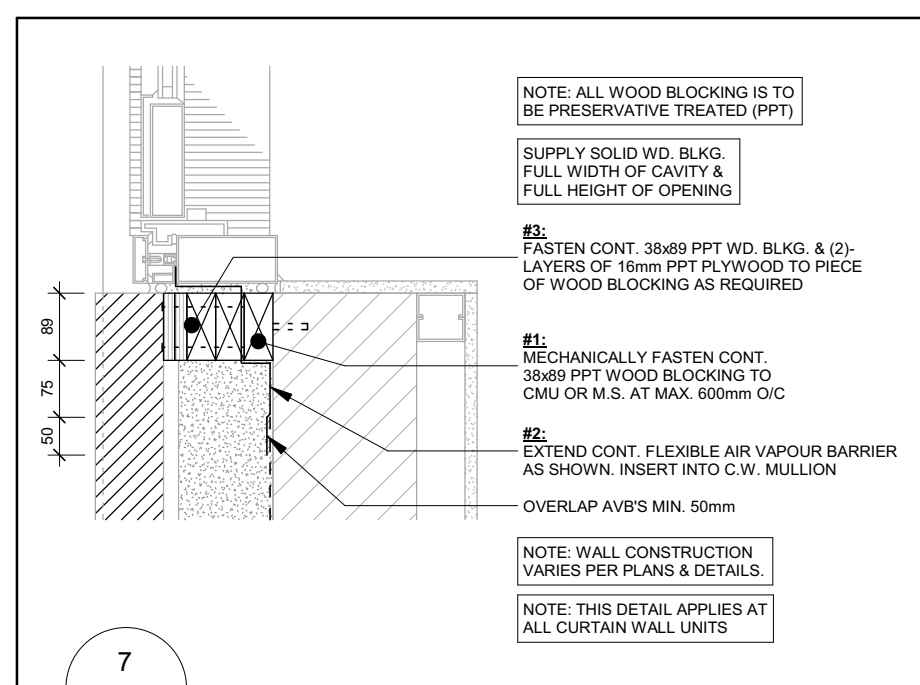

1 : 10

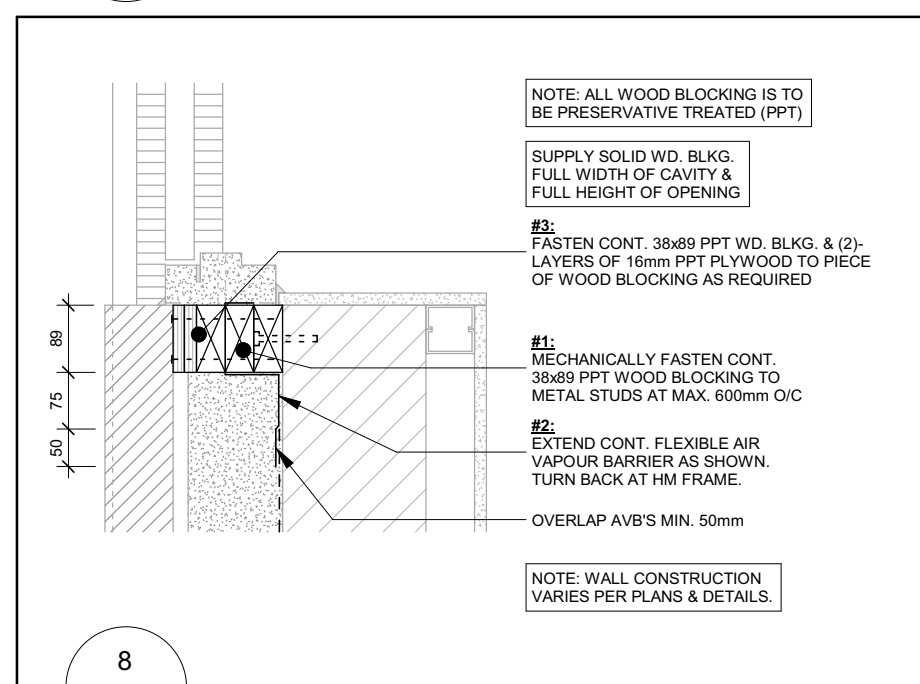

1 : 10

- FLOOR PLAN GENERAL NOTES:**
- DIMENSIONS SHOWN ARE TAKEN TO FACE OF CMU, POURED CONCRETE OR METAL STUD UNLESS NOTED OTHERWISE.
  - ALL GWB OR CMU PARTITIONS TO EXTEND TIGHT TO U/S OF FLOOR OR ROOF DECKS UNLESS NOTED OTHERWISE.
  - REFER TO FIRE SEPARATION PLAN FOR LOCATIONS OF ALL RATED WALLS.
  - ALL INTERIOR ALUMINUM SCREENS SHALL HAVE GWB AND METAL STUD ASSEMBLIES FROM TOP OF SCREEN/DOOR FRAME TO UNDERSIDE OF DECK UNLESS A LINTEL HAS BEEN PROVIDED BY STRUCTURAL WITH BLOCK WALL ABOVE TO UNDERSIDE OF DECK WHERE SCREENS OR DOORS OCCUR WITHIN WALLS CONSTRUCTED AS FIRE SEPARATIONS. THE WALL ABOVE SUCH SCREENS OR DOORS SHALL BE CONSTRUCTED TO PROVIDE THE REQUIRED FIRE RESISTANCE RATING INDICATED.
  - WHERE FIRE RATED PARTITIONS ABUT NON-RATED PARTITIONS THE FIRE RATED ASSEMBLY SHALL BE CONTINUOUS AND UNINTERRUPTED BY THE ABUTTING WALLS TO MAINTAIN A CONTINUOUS FIRE SEPARATION.
  - SEAL PERIMETER OF WALLS AND AROUND PENETRATIONS THROUGH WALLS WITH ACOUSTIC SEALANT WHERE SOUND ATTENUATION BATTS ARE CALLED FOR ON THE WALL TYPE SCHEDULE.
  - SEAL PERIMETER OF FIRE RATED WALLS AND AROUND PENETRATIONS THROUGH FIRE RATED WALLS WITH APPROVED FIRESTOPPING MATERIALS.
  - REFER TO STRUCTURAL DRAWINGS FOR LATERAL SUPPORT AT THE TOP OF CMU WALLS.
  - ON ALL EXPOSED CORNERS OF EXPOSED MASONRY WALLS PROVIDE BULLNOSE BLOCK UNLESS NOTED OTHERWISE.
  - REFER TO ELECTRICAL DRAWINGS FOR LOCATIONS OF PANELS, DOOR CONTROLS, SECURITY DEVICES, ETC... NOT SHOWN ON ARCHITECTURAL DRAWINGS.

No.	Revision	Date
05	Issued For Tender	2021-09-20
04	Issued For Building Permit	2021-07-27
03	Issued For 90% Construction Documents	2021-05-03
02	Issued For 90% Construction Documents	2021-02-05
01	Issued For 100% Design Development	2021-01-19

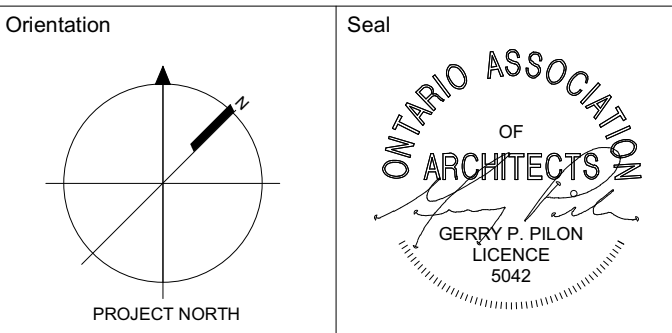

All dimensions to be checked and verified on the job by the Contractor. Any discrepancies are to be reported to the Consultant prior to action. Only the latest approved drawings to be used for construction in conformance with all applicable codes, by-laws and regulations. All drawings remain the property of the Consultant.

© Copyright Reserved:  
These drawings and all that is represented herein are the exclusive property of Salter Pilon Architecture Inc.  
They may not be used or reproduced without written permission from Salter Pilon Architecture Inc.

**salterpilon**  
architecture

151 Ferris Lane, Suite 400 Barrie, Ontario L4M 6C1  
salterpilon.com t: 705.737.3530

Project Information  
**BFES Station 201**

27 Rutherford Rd. S., Brampton, ON. L6W 3J3  
For  
City of Brampton Fire & Emergency Services

Drawing Title  
**Enlarged Floor Plan & Plan Details**

Date	2021-09-20	Project No	Drawing No
Drawn by	NL	20019	A213
Scale	As indicated		



BIM 360/2009 - BFES Station 201/2019 BFES Station 201\_Central\_R20.rvt  
2021-09-29 1:28:32 PM

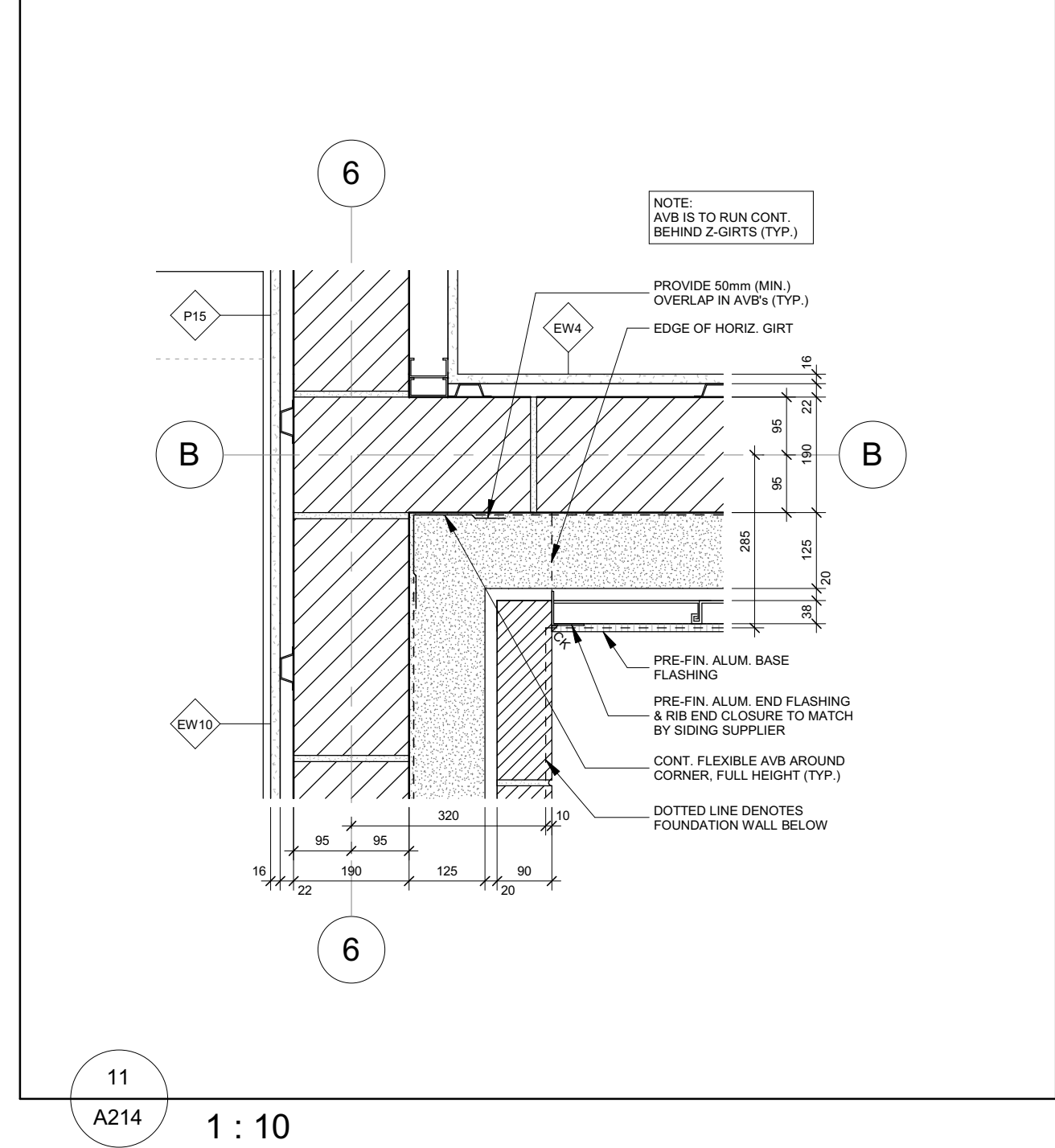
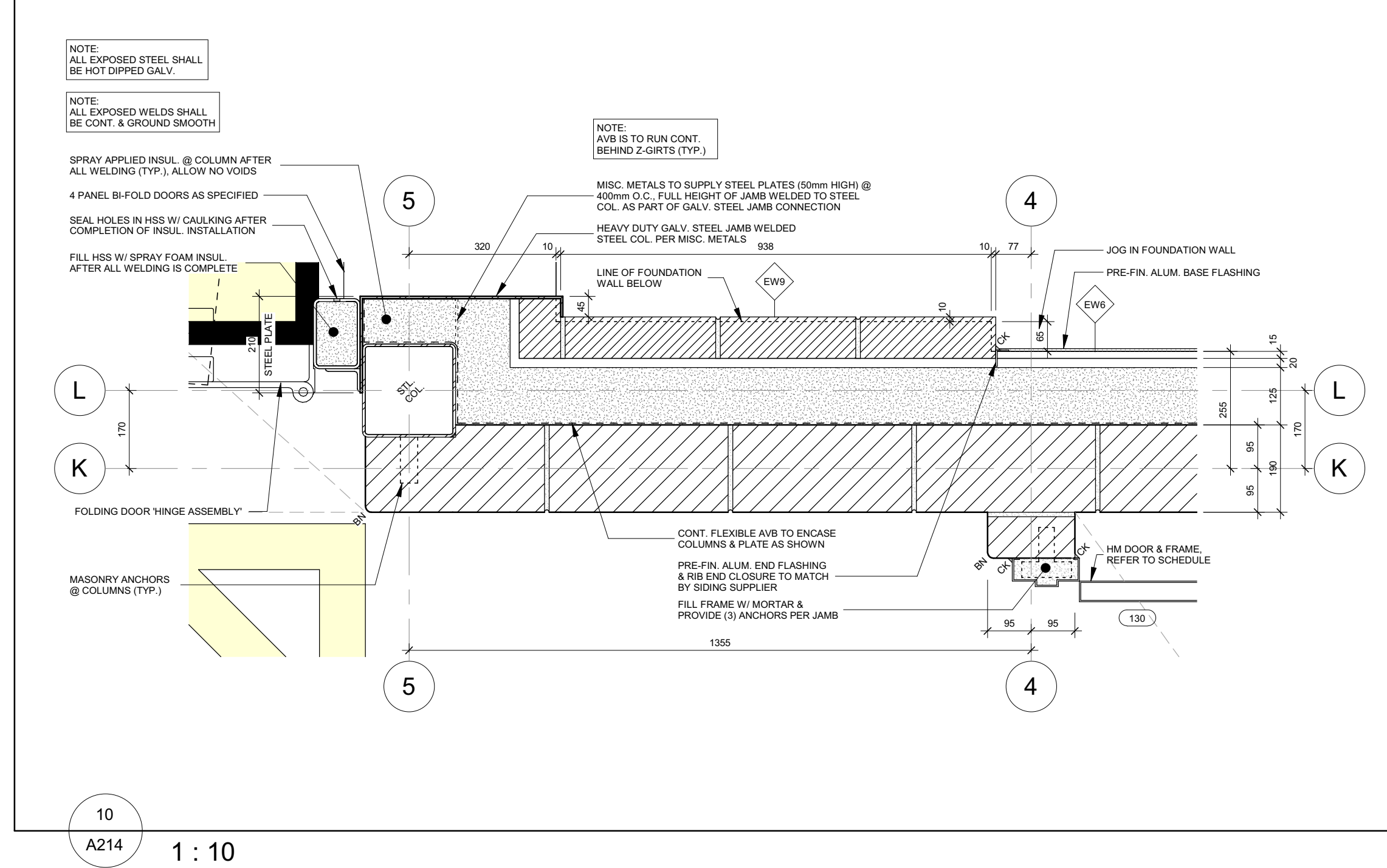
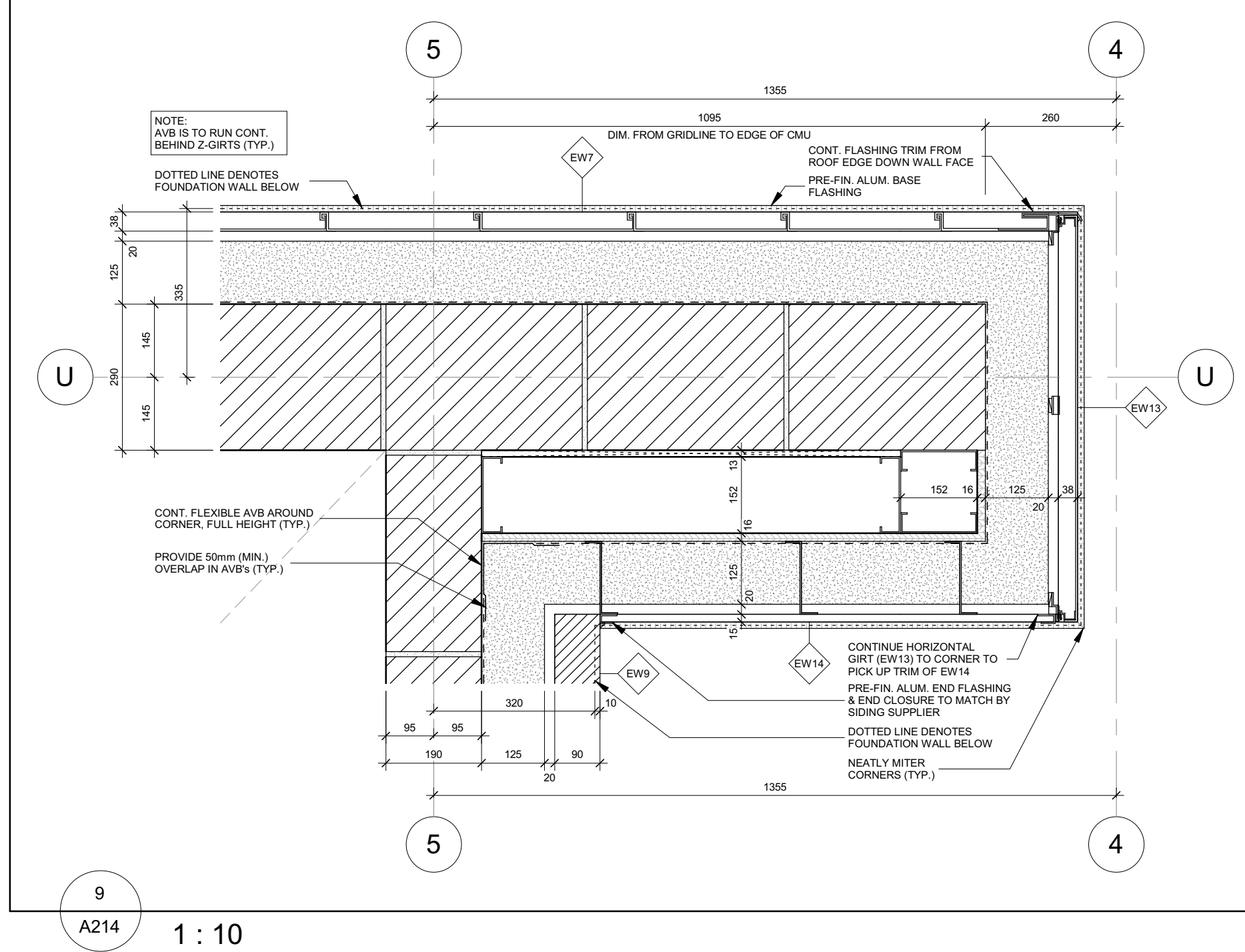
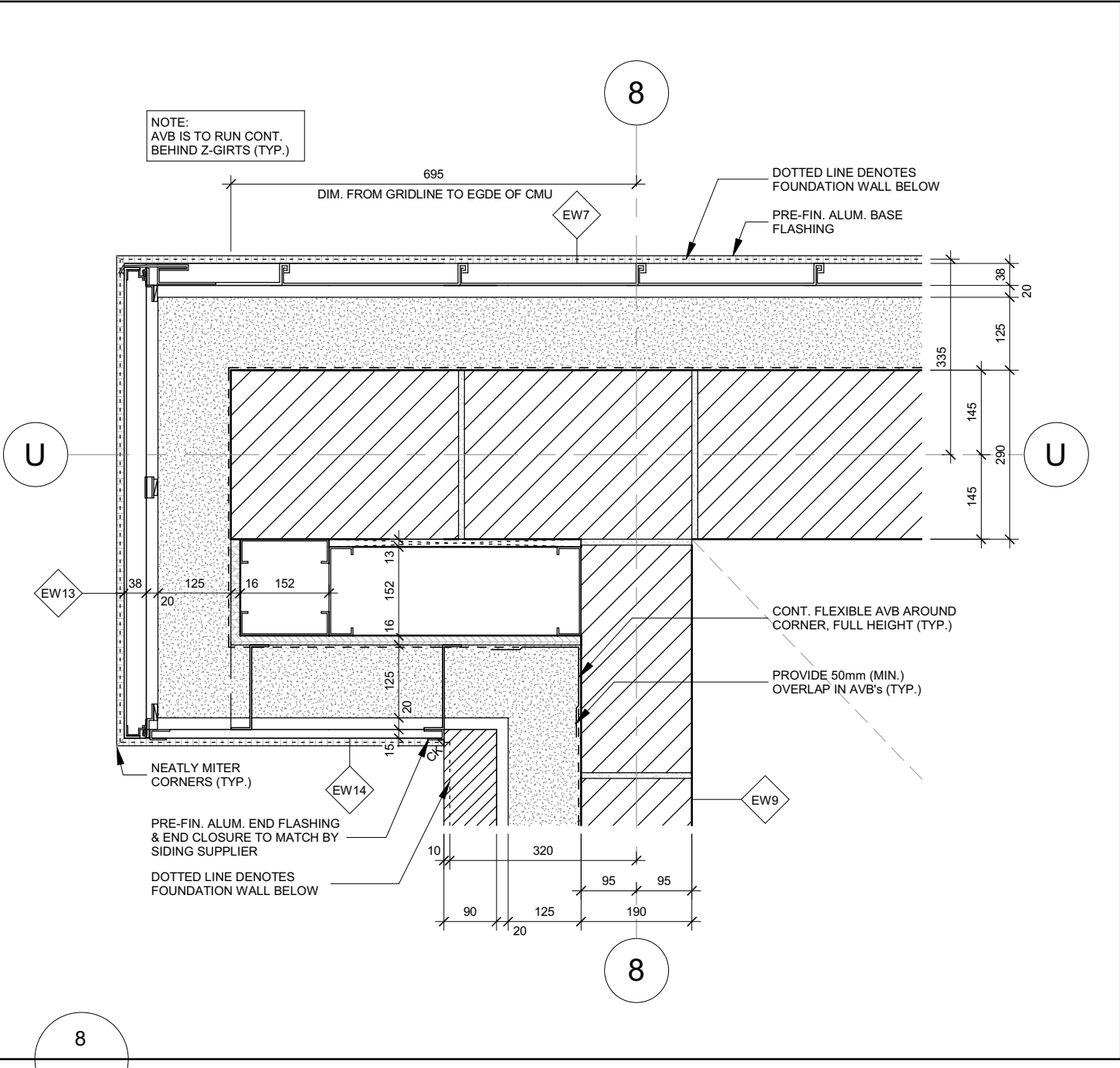
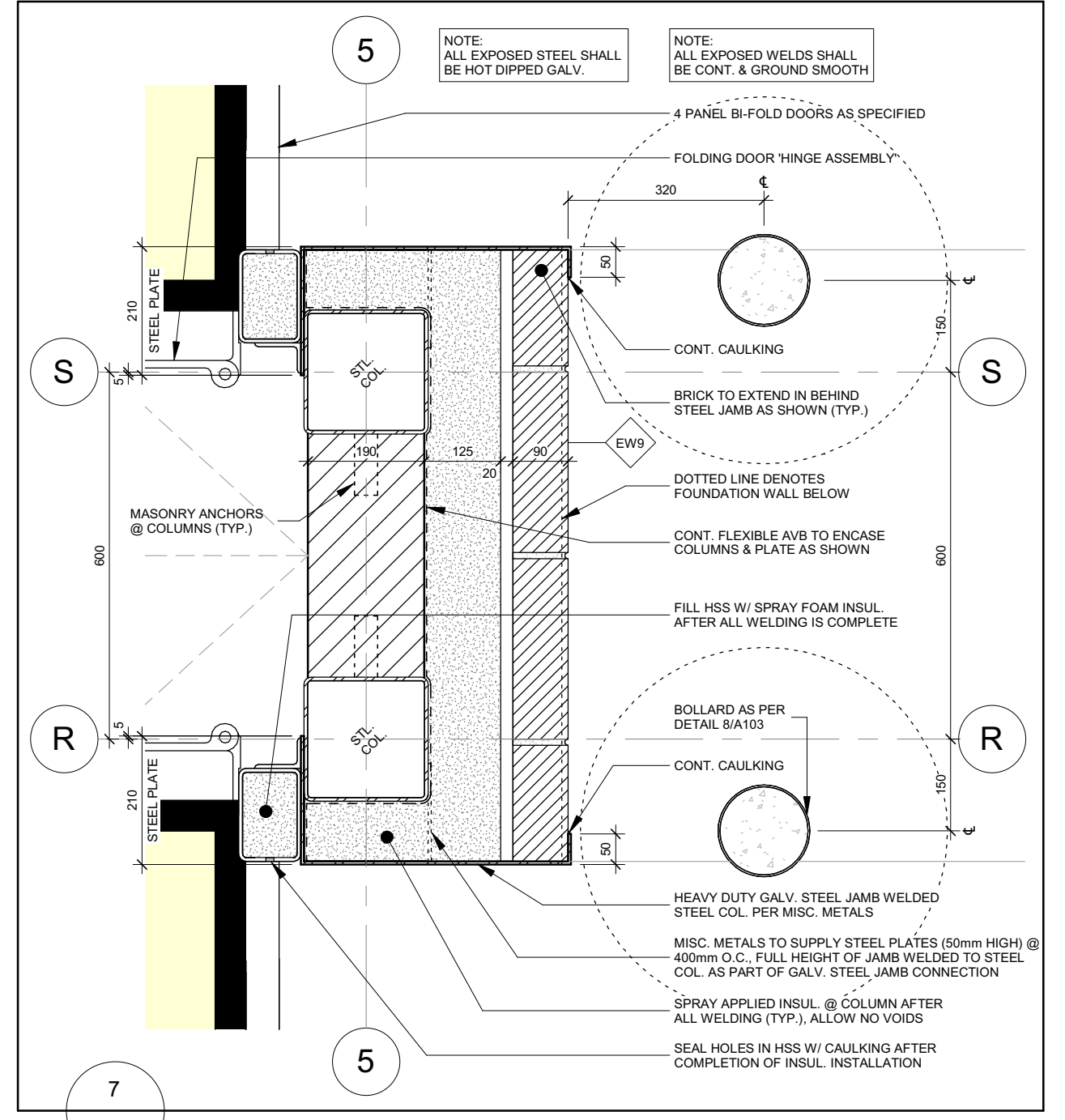
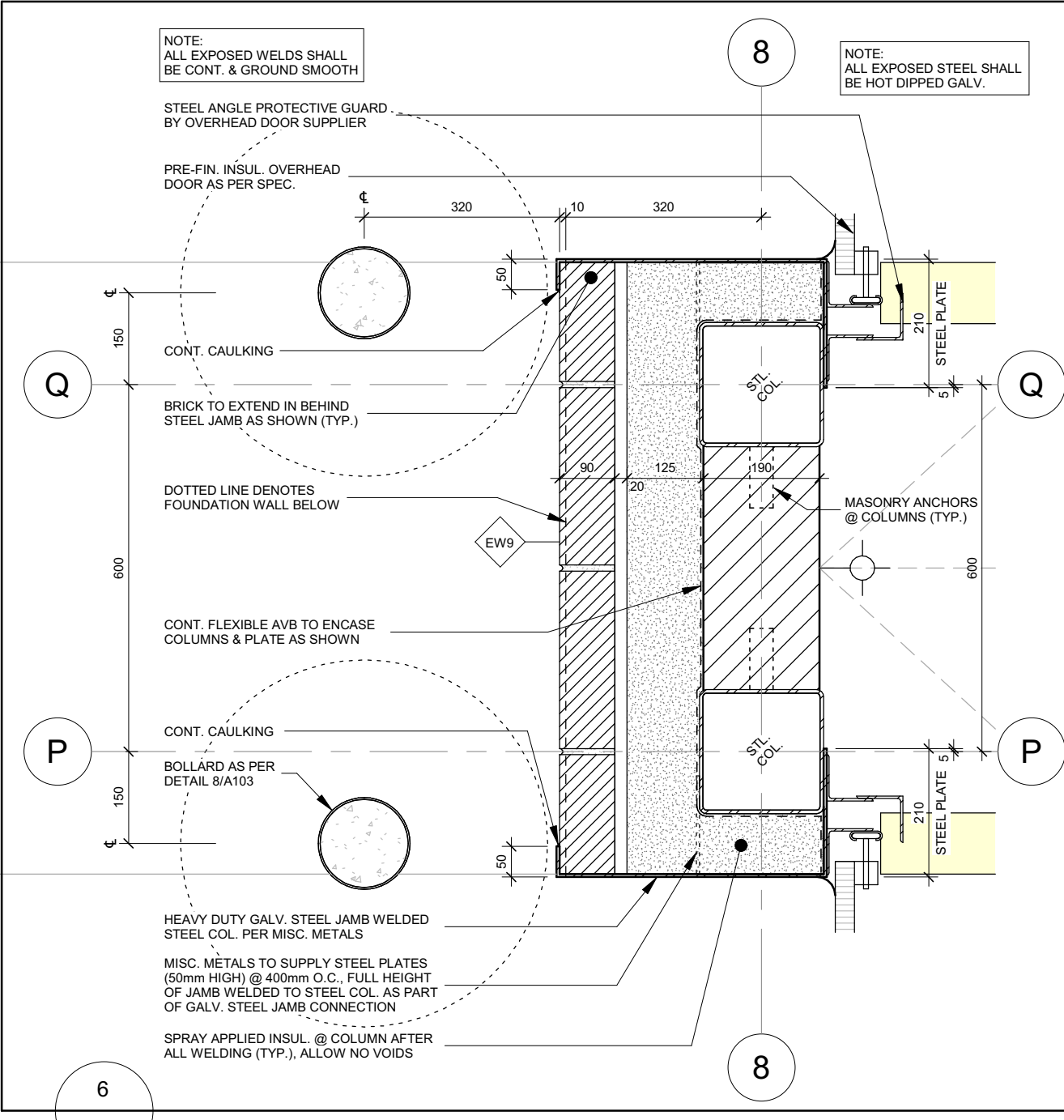
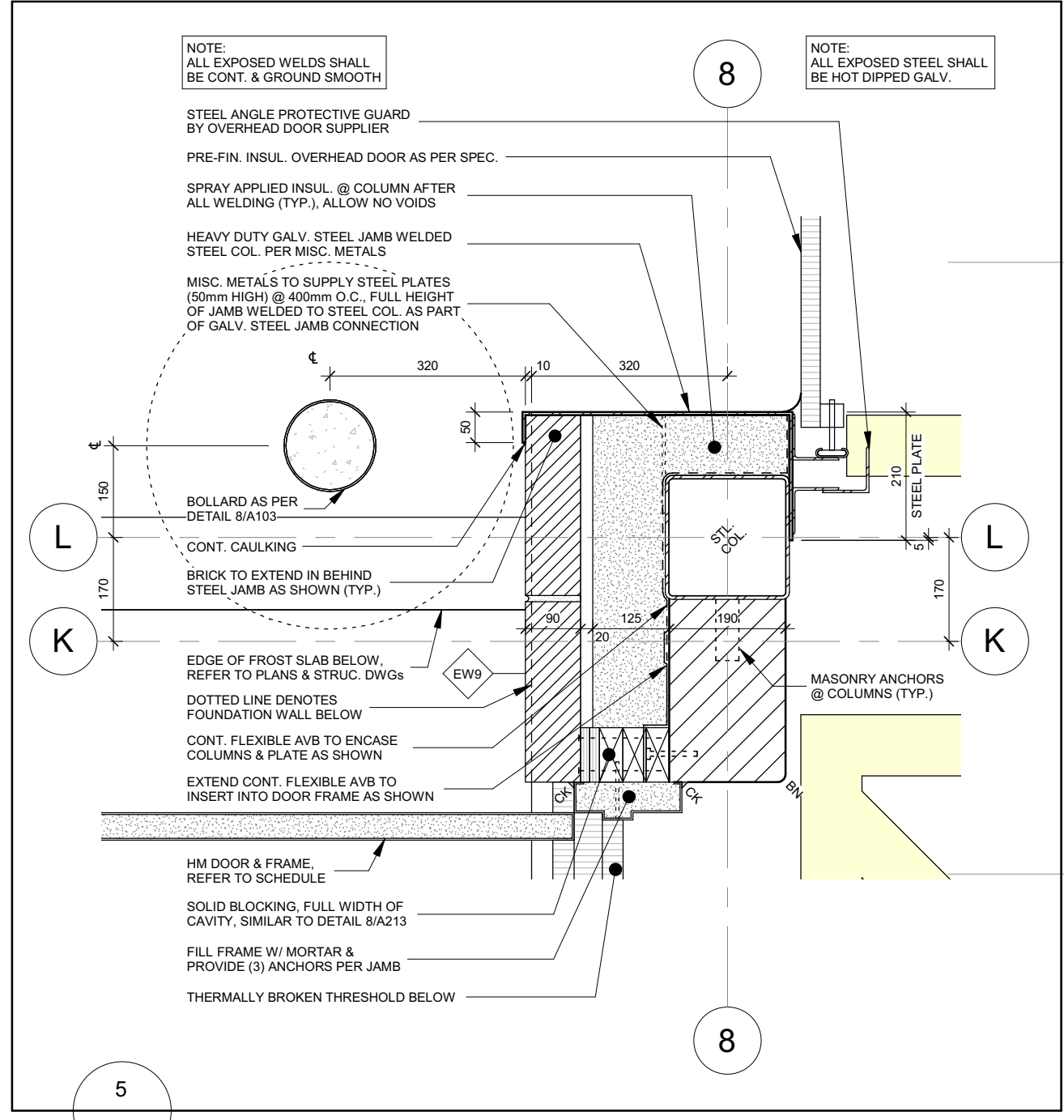
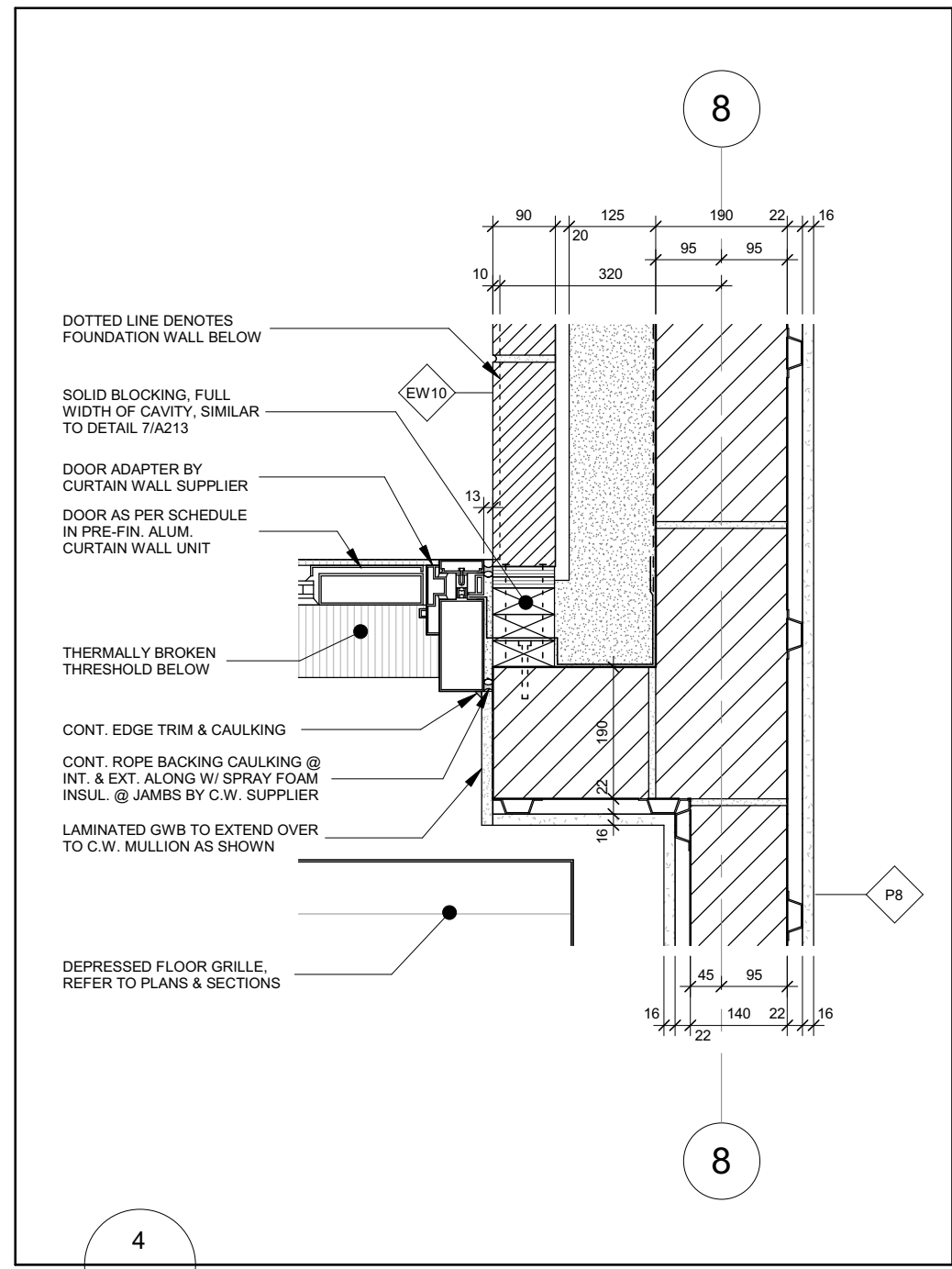
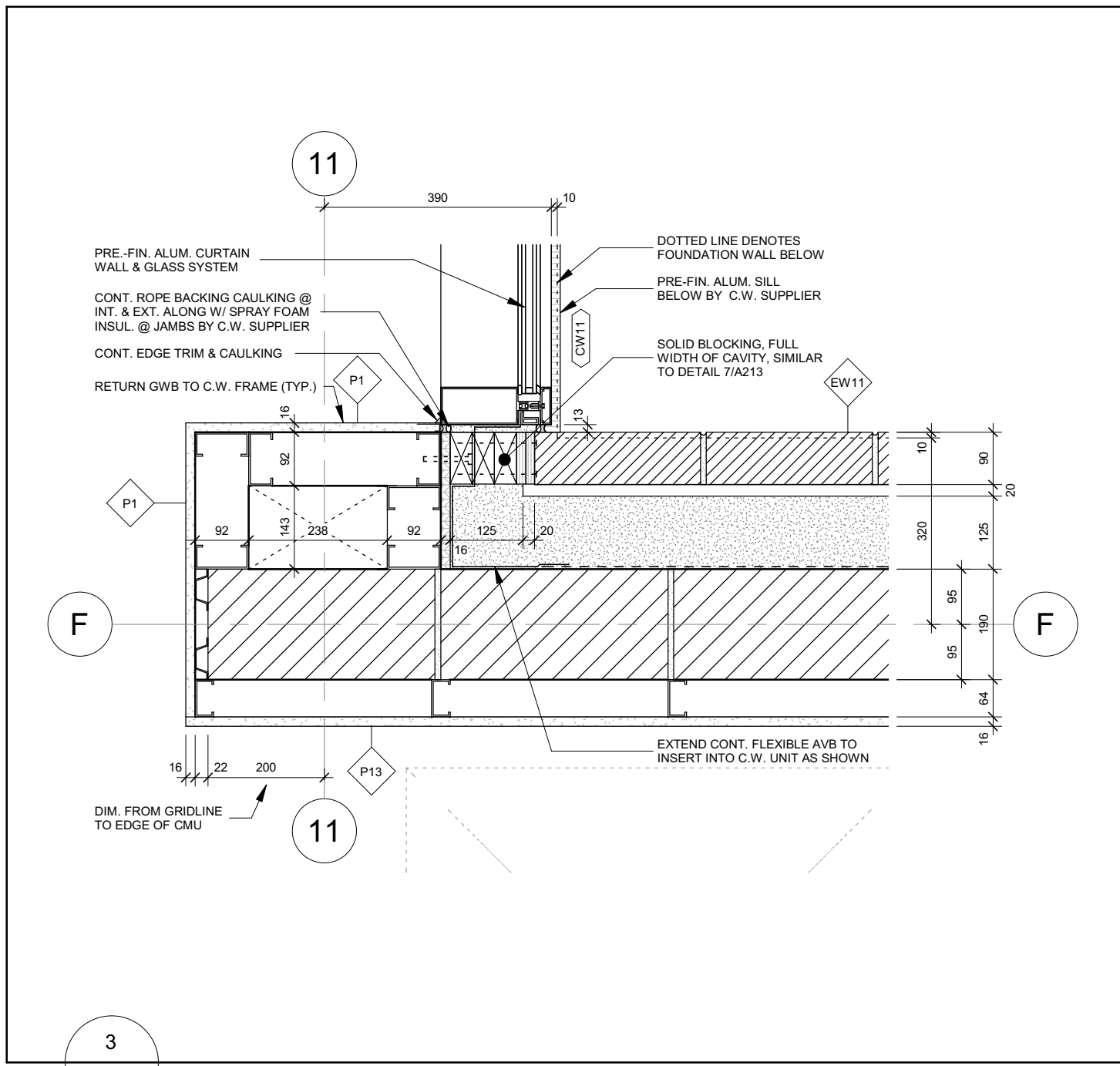
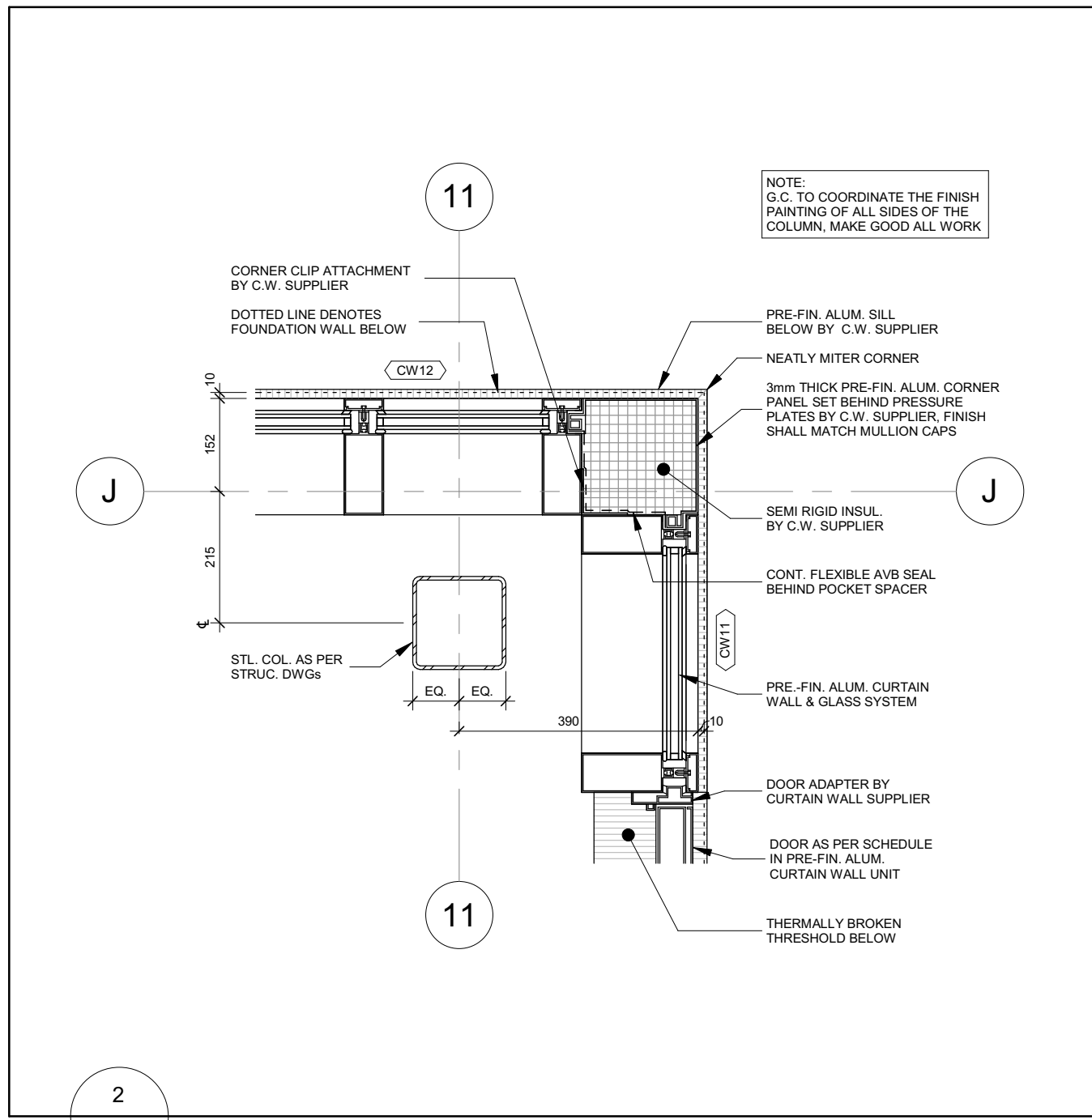
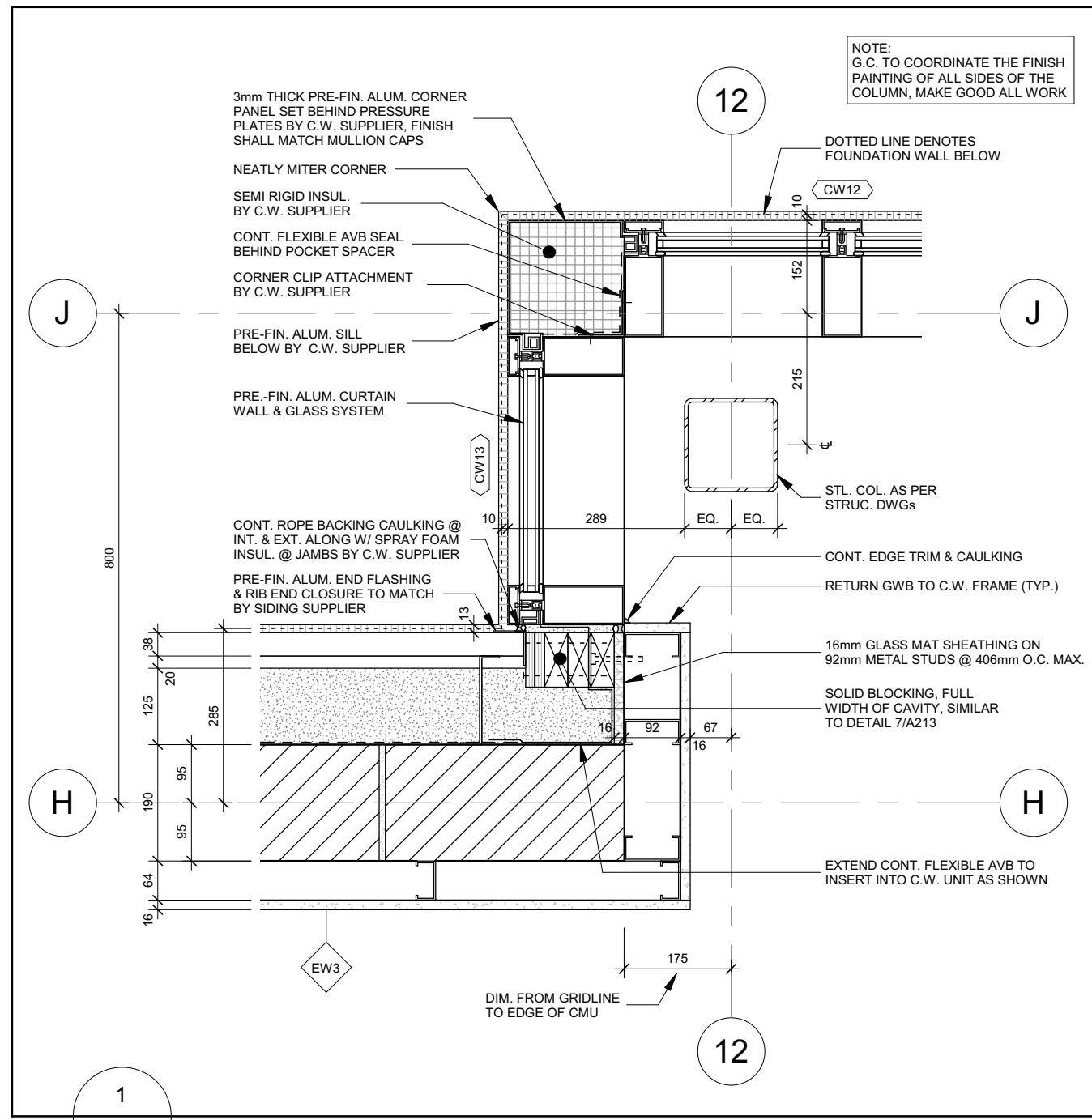

No.	Revision	Date
04	Issued For Tender	2021-09-20
03	Issued For Building Permit	2021-07-27
02	Issued For 90% Construction Documents	2021-05-03
01	Issued For 50% Construction Documents	2021-02-05

Orientation

Seal

ONTARIO ASSOCIATION OF ARCHITECTS

GERRY P. PILON

LICENCE 5042

All dimensions to be checked and verified on the job by the Contractor. Any discrepancies are to be reported to the Consultant prior to action. Only the latest approved drawings to be used for construction in conformance with all applicable codes, by-laws and regulations. All drawings remain the property of the Consultant.

© Copyright Reserved:  
These drawings and all that is represented herein are the exclusive property of Salter Pilon Architecture Inc.  
They may not be used or reproduced without written permission from Salter Pilon Architecture Inc.

salterpilon  
architecture

151 Ferris Lane, Suite 400 Barrie, Ontario L4M 6C1  
salterpilon.com t: 705.737.3530

Project Information  
**BFES Station 201**

27 Rutherford Rd. S., Brampton, ON. L6W 3J3

For  
City of Brampton Fire & Emergency Services

Drawing Title  
**Plan Details**

Date	2021-09-20	Project No	Drawing No
Drawn by	NL	20019	A214
Scale	1 : 10		

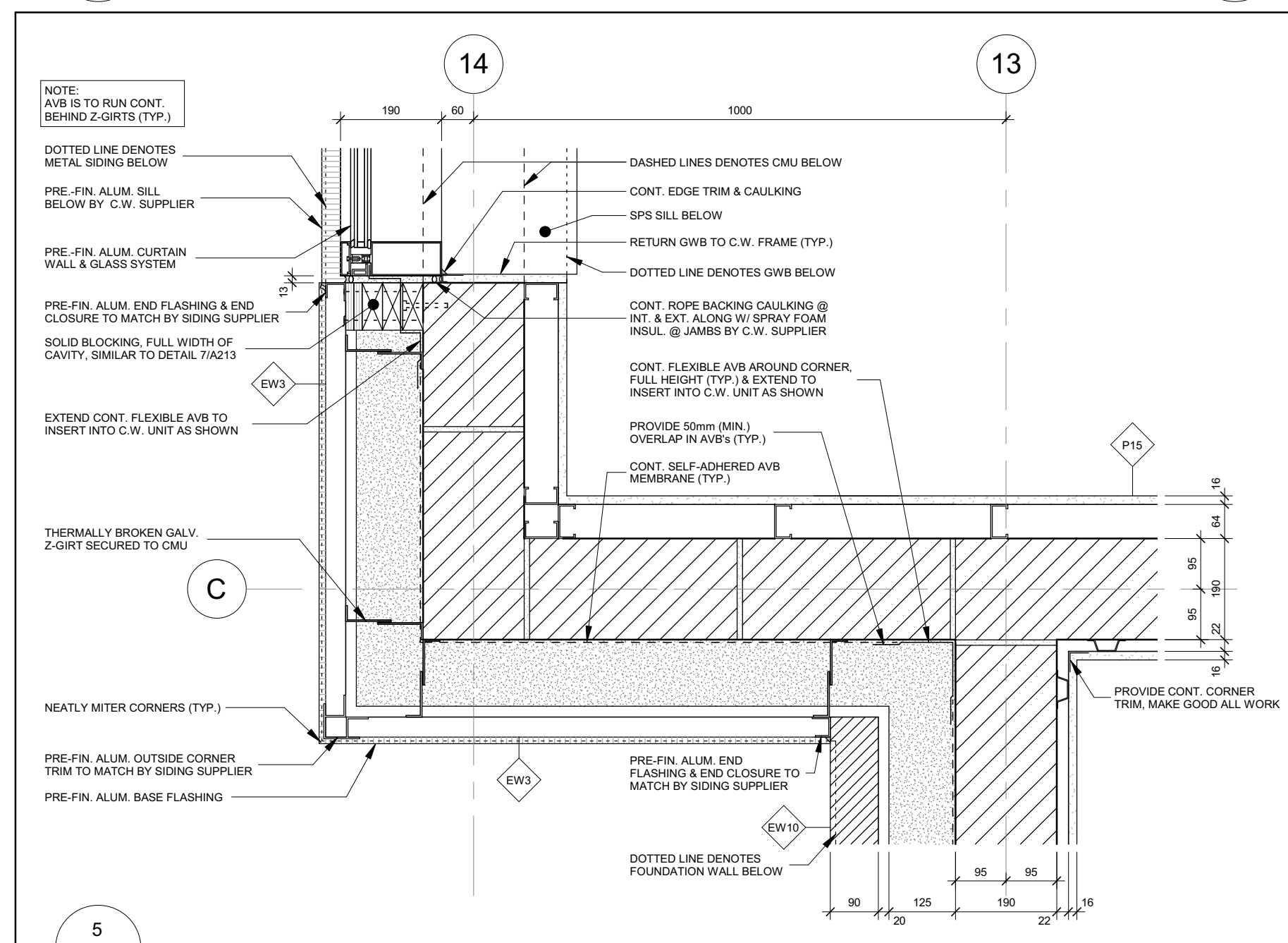
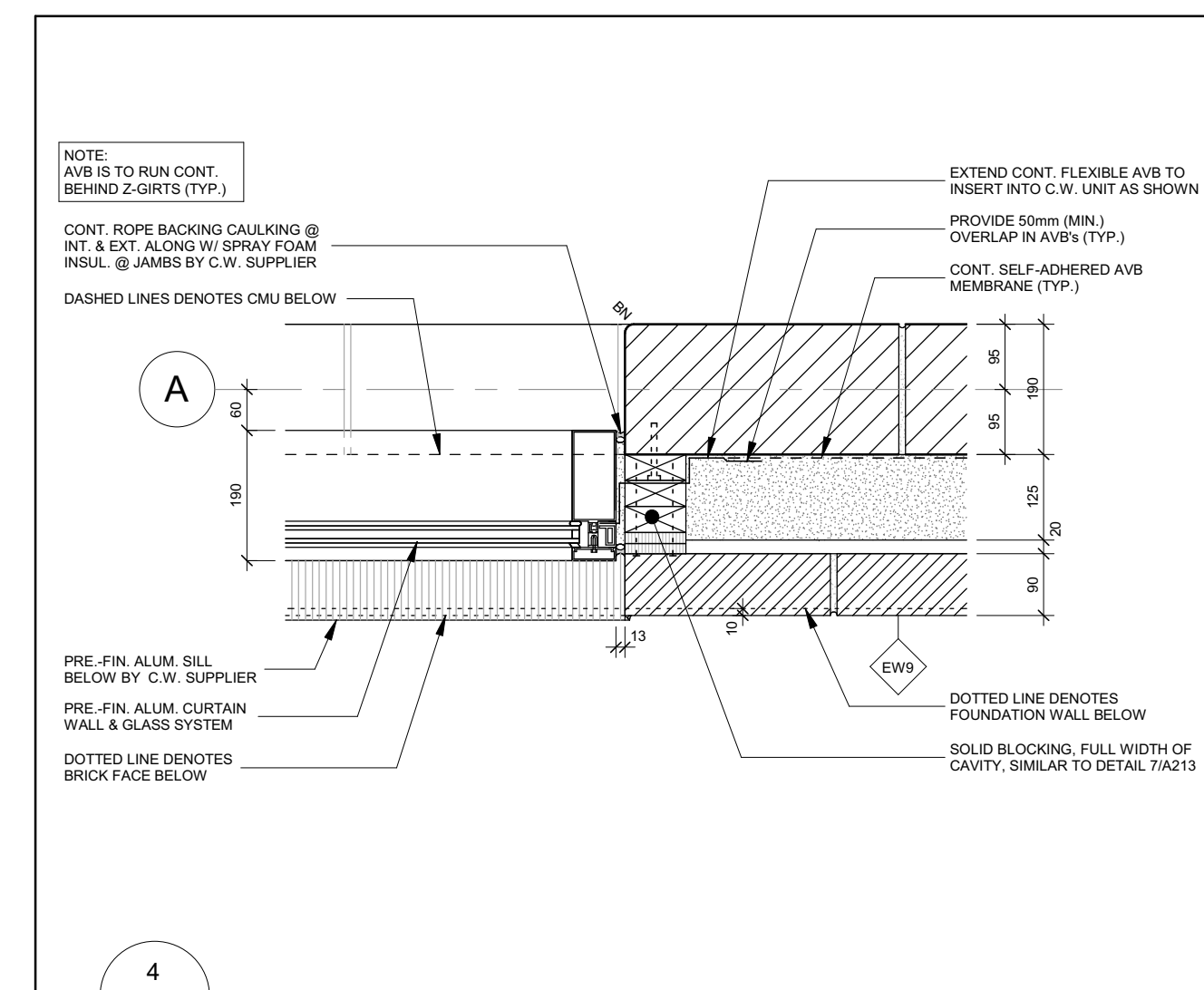
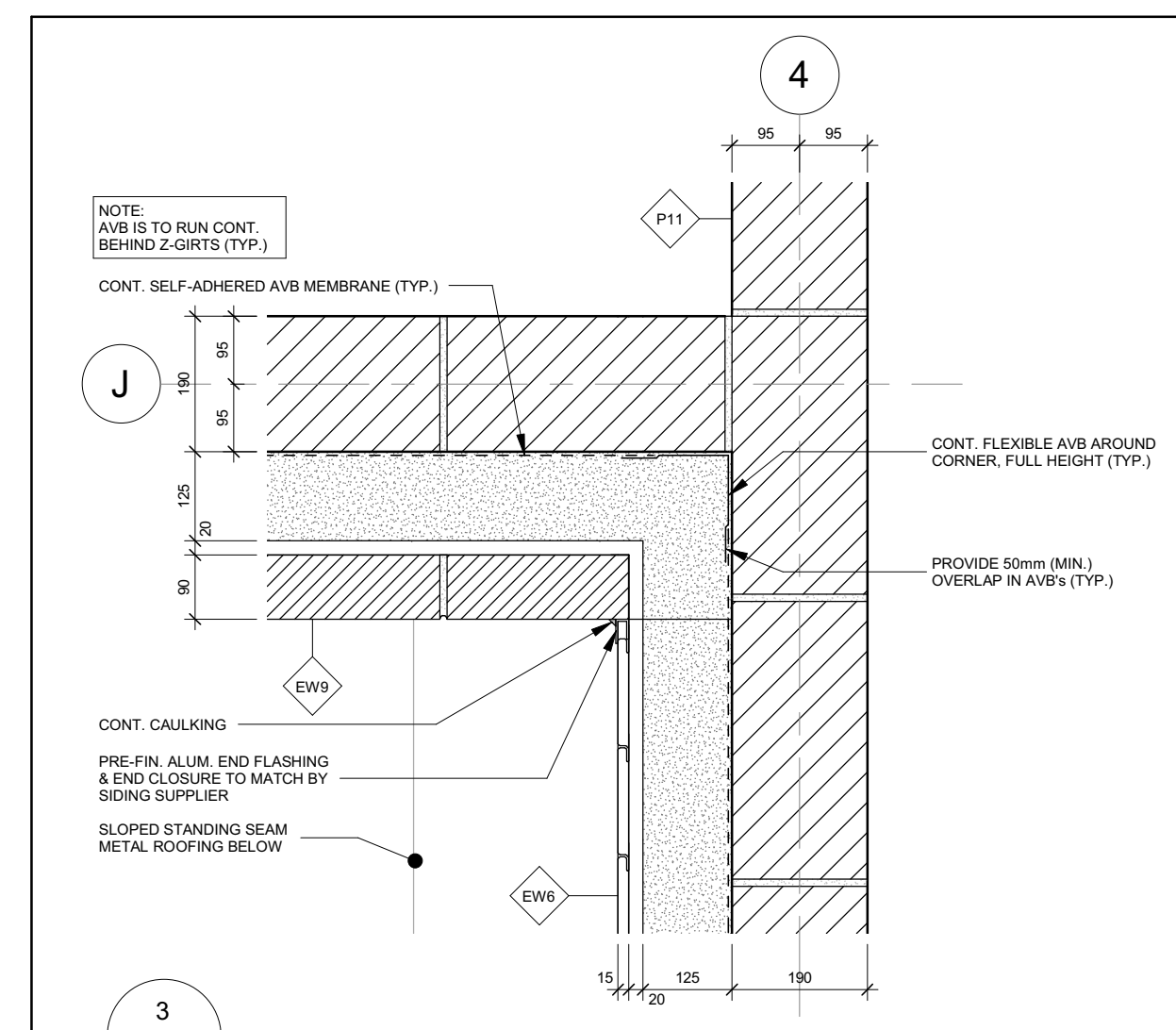
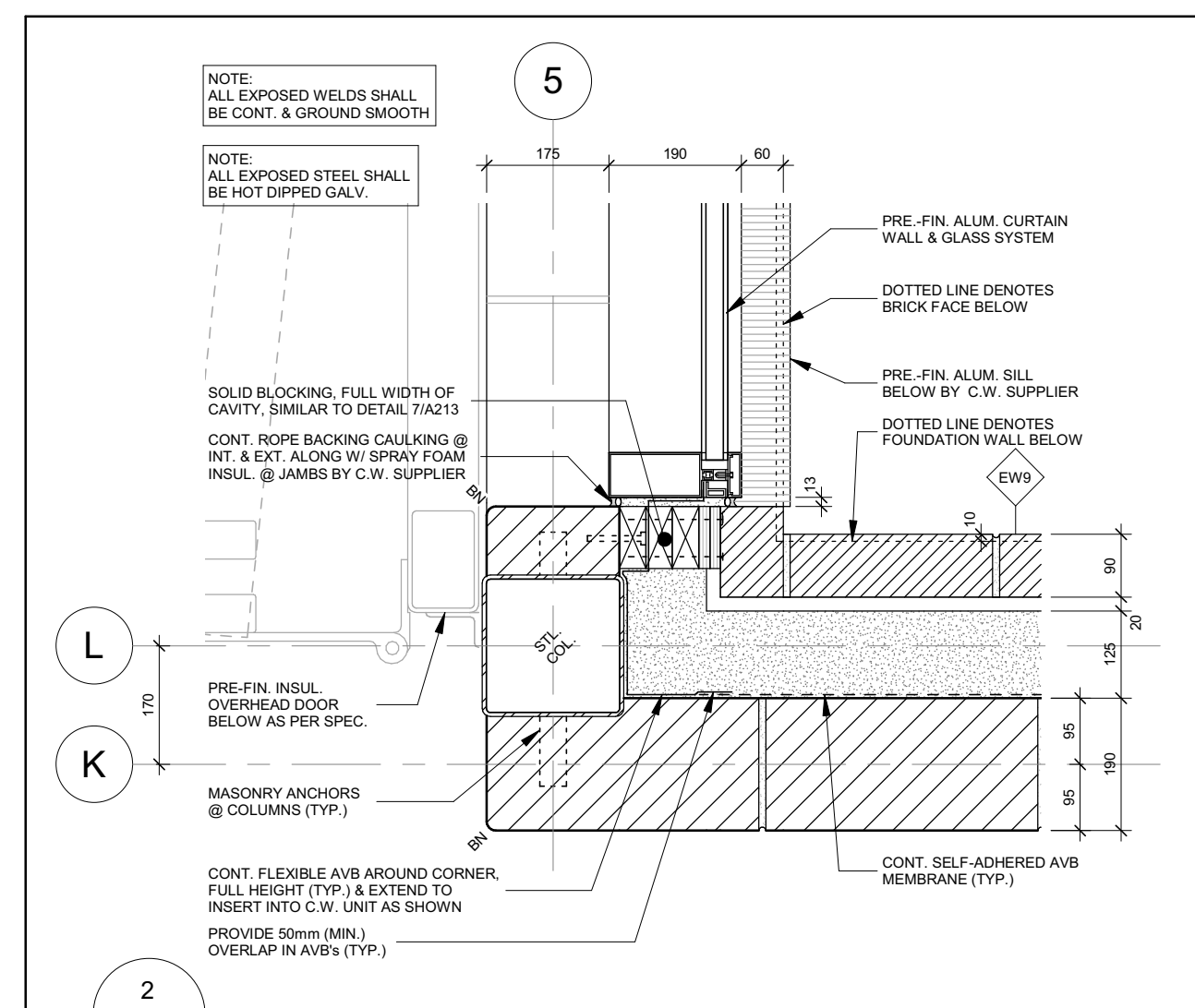
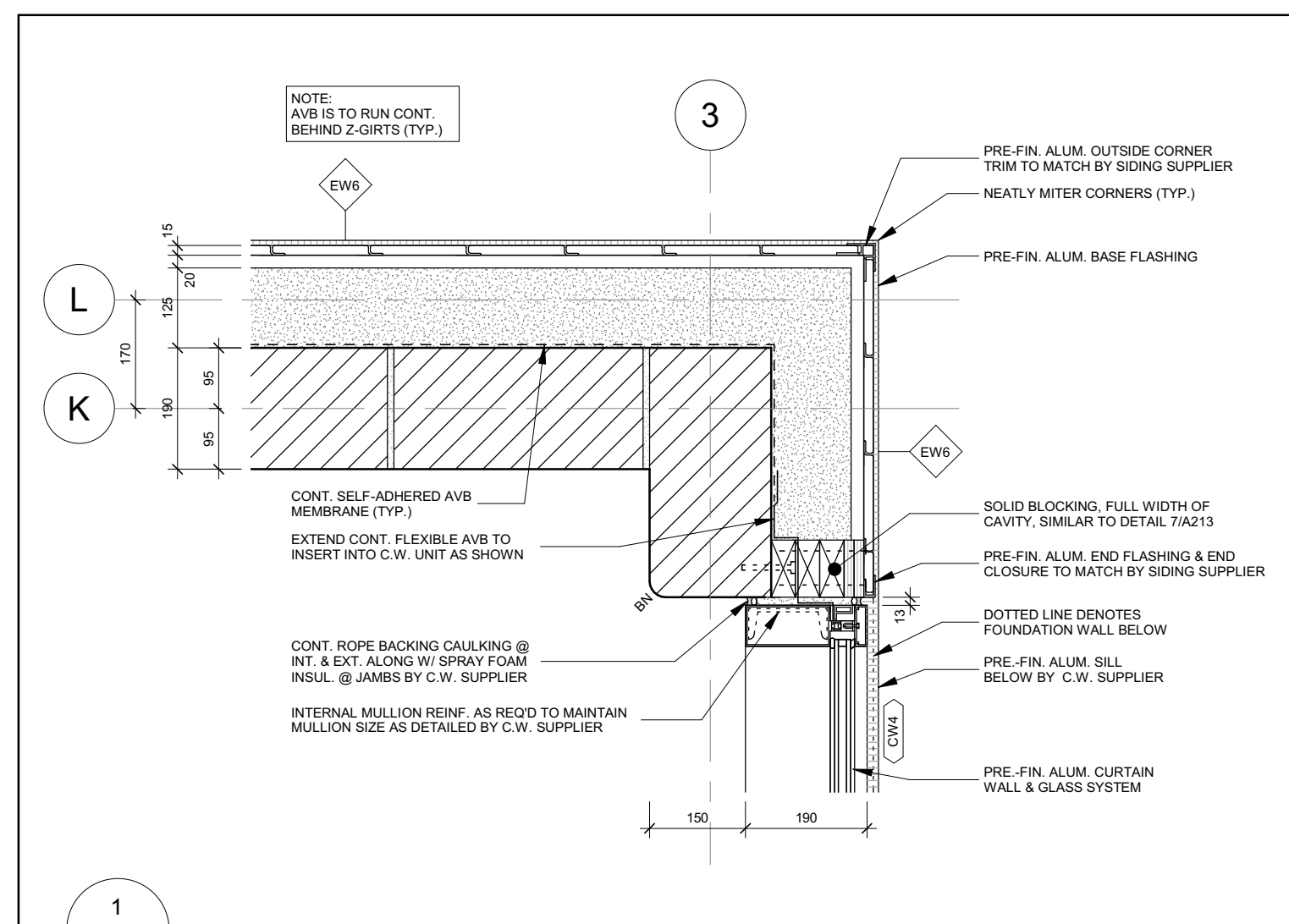

[illegible]

Orientation	Seal
-------------	------

Orientation	Seal
-------------	------

Seal



Seal of the Ontario Association of Architects. The seal is circular with the text "ONTARIO ASSOCIATION OF ARCHITECTS" around the top and "GERRY P. PILON LICENCE 5042" in the center. A signature is written across the seal.

All dimensions to be checked and verified on the job by the Contractor. Any discrepancies are to be reported to the Consultant prior to action. Only the latest approved drawings to be used for construction in conformance with all applicable codes, by-laws and regulations. All drawings remain the property of the Consultant.

© Copyright Reserved:  
These drawings and all that is represented herein are the exclusive property of Salter Pilon Architecture Inc.  
They may not be used or reproduced without written permission from Salter Pilon Architecture Inc.

salterpilon  
architecture

151 Ferris Lane, Suite 400  
salterpilon.com

Barrie, Ontario L4M 6C1  
t: 705.737.3530

Project Information

**BFES Station 201**

27 Rutherford Rd. S., Brampton, ON. L6W 3J3

For  
City of Brampton Fire & Emergency Services

Drawing Title
---------------

Date	2021-09-20	Project No	Drawing No
Drawn by	NL		
Scale	1 : 10		



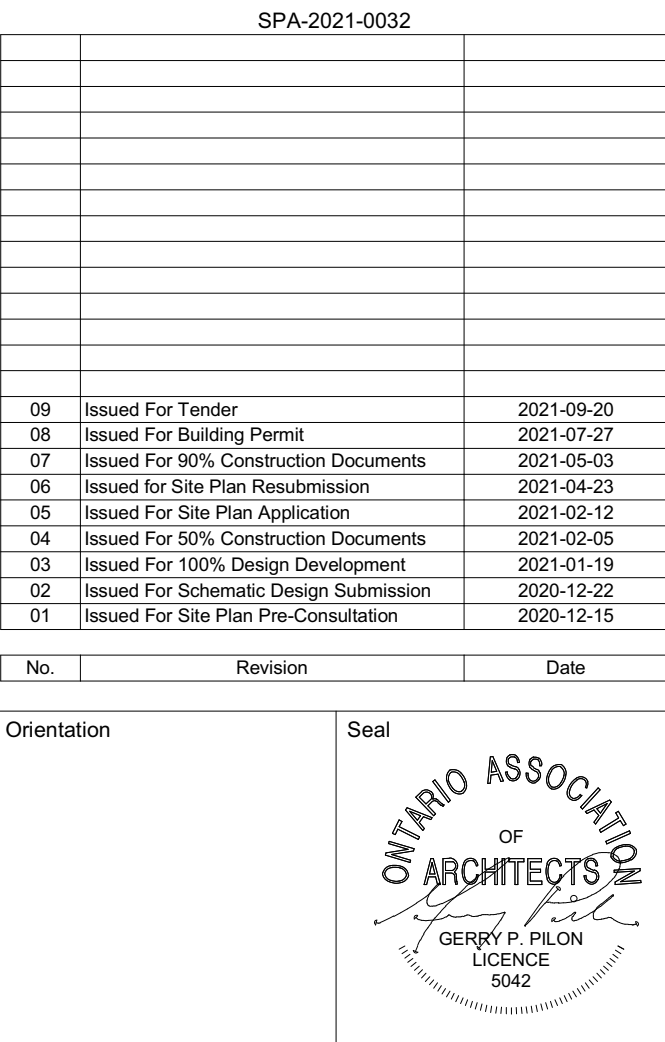
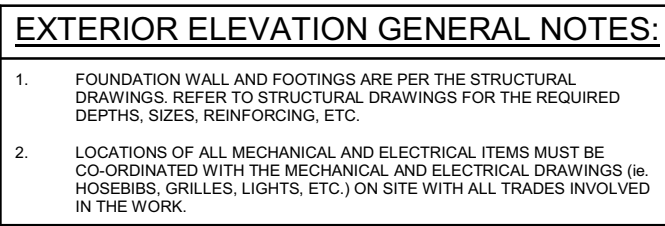

All dimensions to be checked and verified on the job by the Contractor. Any discrepancies are to be reported to the Consultant prior to action. Only the latest approved drawings to be used for construction in conformance with all applicable codes, by-laws and regulations. All drawings remain the property of the Consultant.

© Copyright Reserved:  
These drawings and all that is represented herein are the exclusive property of Salter Pilon Architecture Inc.  
They may not be used or reproduced without written permission from Salter Pilon Architecture Inc.



salterpilon  
architecture

151 Ferris Lane, Suite 400 Barrie, Ontario L4M 6C1  
salterpilon.com t: 705.737.3530

## Project Information

# BFES Station 201

27 Rutherford Rd. S., Brampton, ON. L6W 3J3

---

For  
City of Brampton Fire & Emergency Services

## North & South Exterior Elevations

Date	2021-09-20	Project No	Drawing No
Drawn by	BB, NL		
Scale	As indicated		



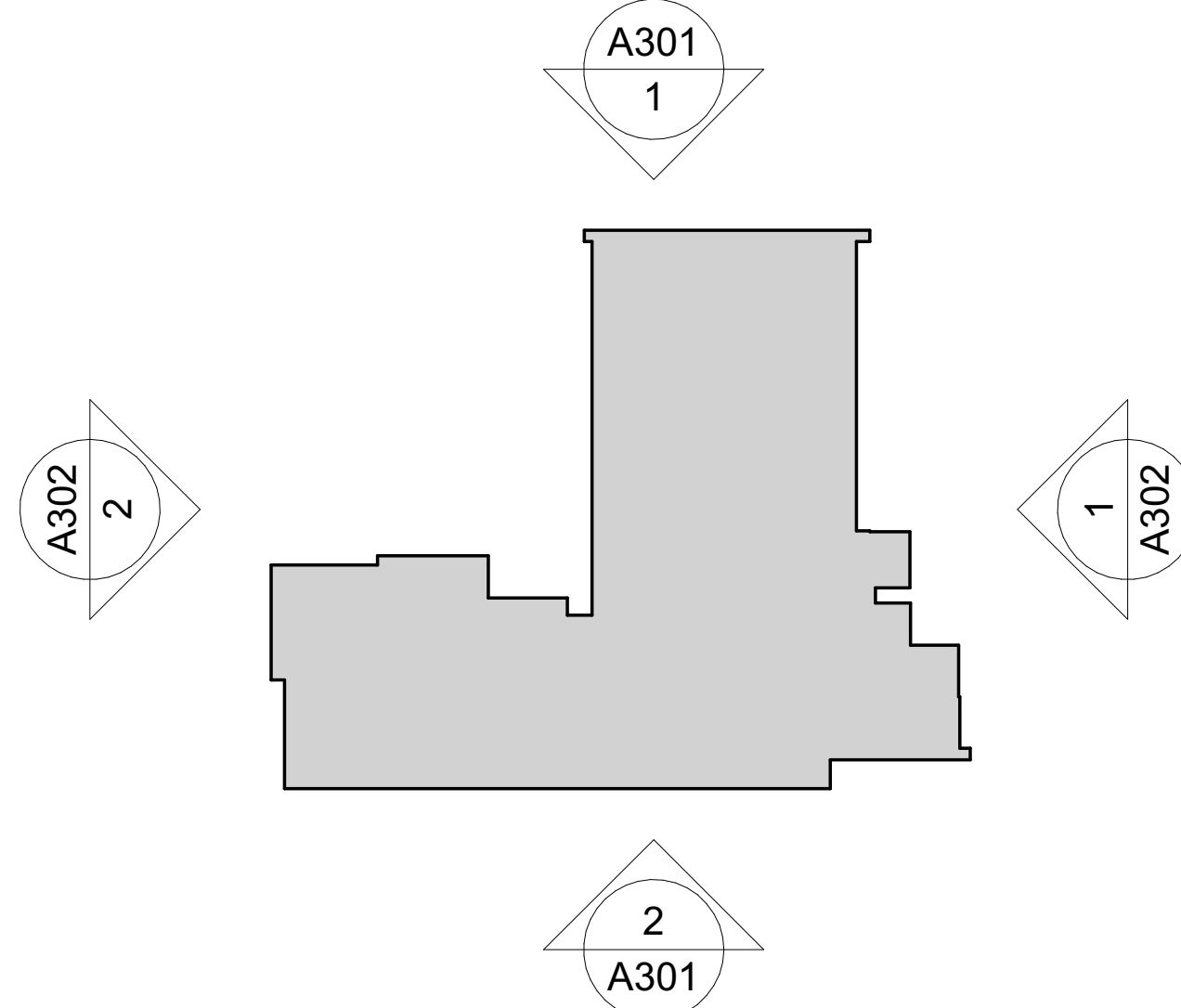
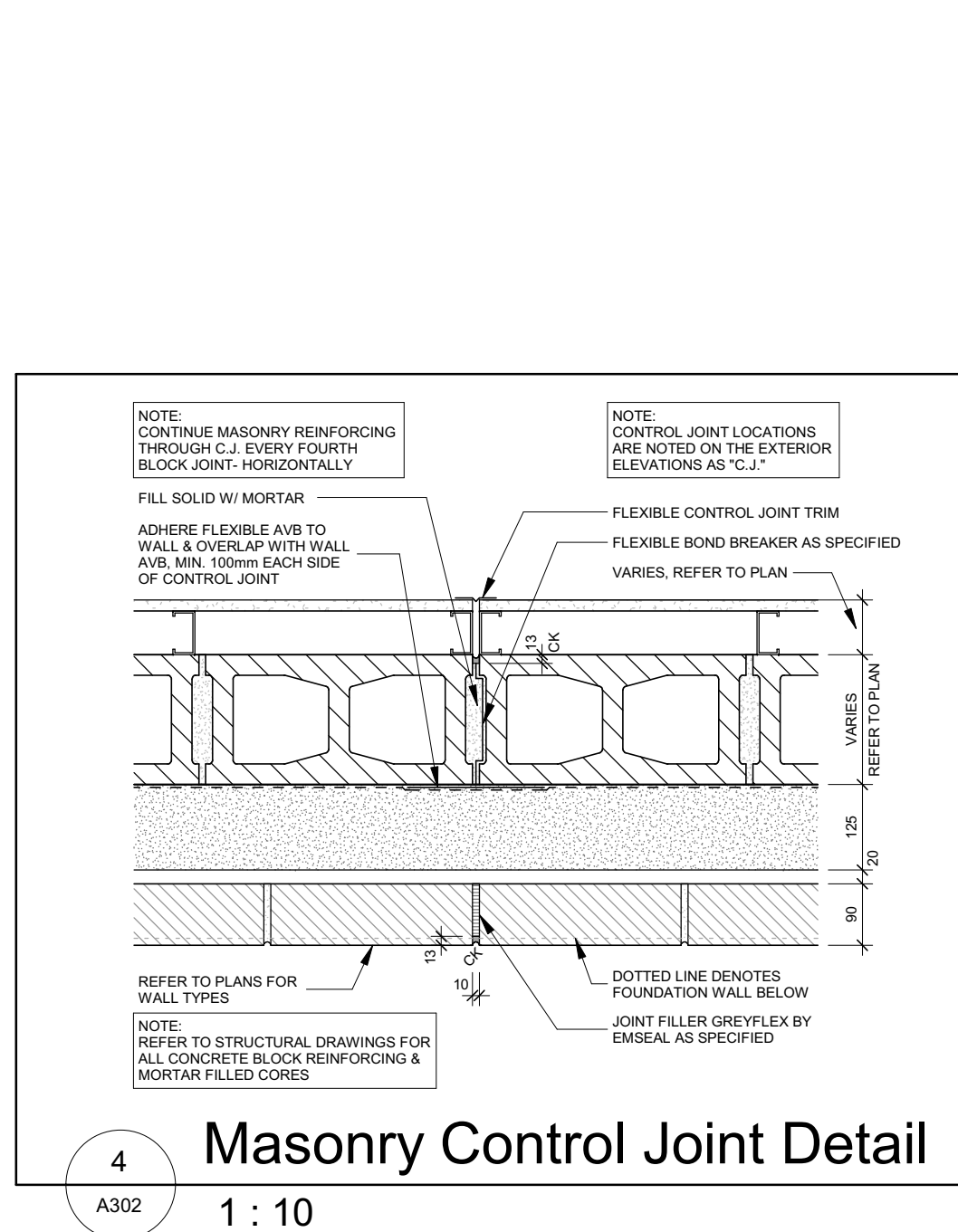
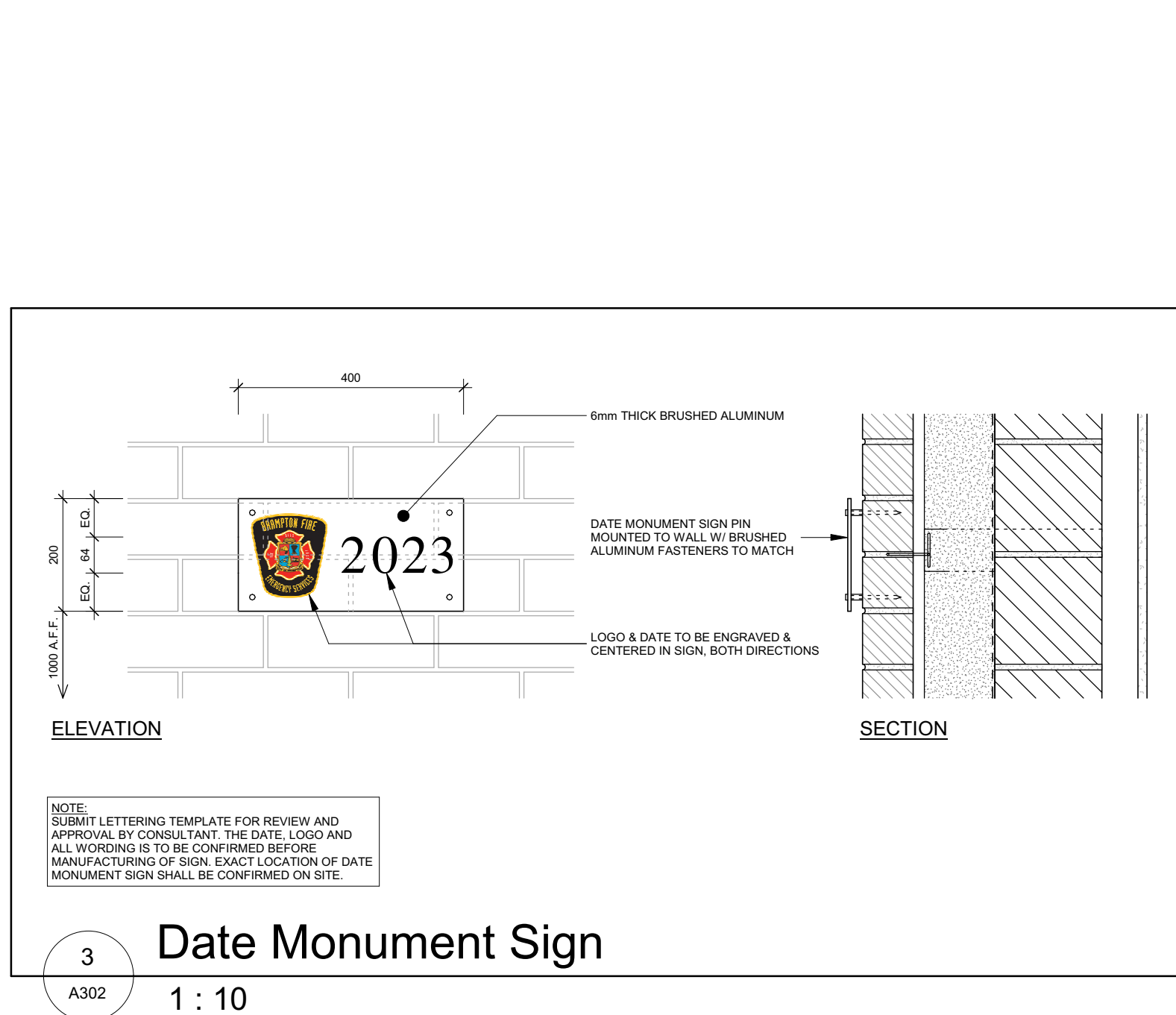
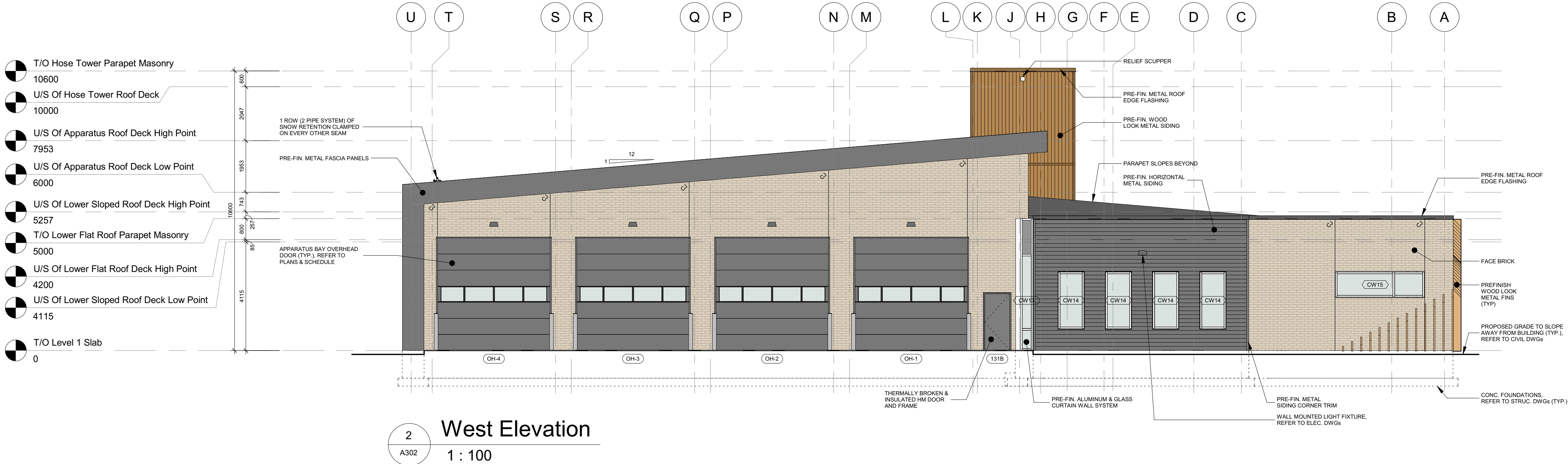
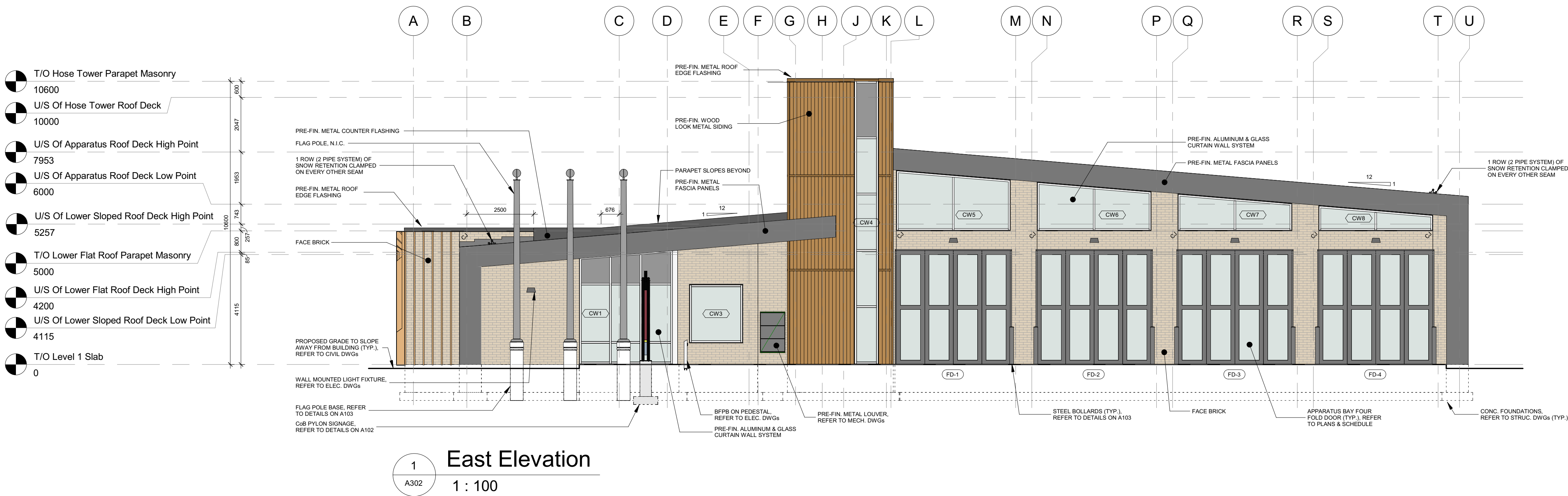

**EXTERIOR ELEVATION GENERAL NOTES:**

- FOUNDATION WALL AND FOOTINGS ARE PER THE STRUCTURAL DRAWINGS. REFER TO STRUCTURAL DRAWINGS FOR THE REQUIRED DEPTHS, SIZES, REINFORCING, ETC.
- LOCATIONS OF ALL MECHANICAL AND ELECTRICAL ITEMS MUST BE CO-ORDINATED WITH THE MECHANICAL AND ELECTRICAL DRAWINGS (R. HOSEBIBS, GRILLES, LIGHTS, ETC.) ON SITE WITH ALL TRADES INVOLVED IN THE WORK.

SPA-2021-0032

04	Issued For Tender	2021-09-20
03	Issued For Building Permit	2021-07-27
02	Issued For 90% Construction Documents	2021-05-03
01	Issued for Site Plan Resubmission	2021-04-23

No.	Revision	Date
-----	----------	------

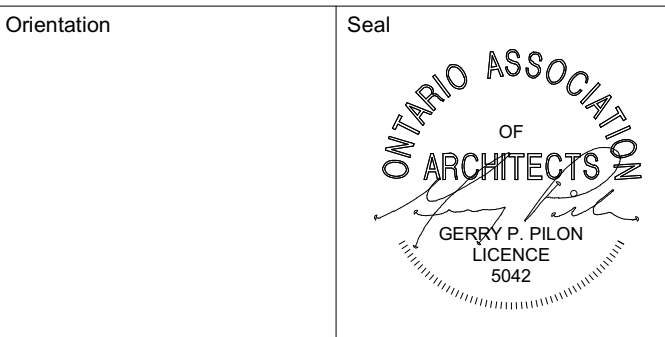

All dimensions to be checked and verified on the job by the Contractor. Any discrepancies are to be reported to the Consultant prior to action. Only the latest approved drawings to be used for construction in conformance with all applicable codes, by-laws and regulations. All drawings remain the property of the Consultant.

© Copyright Reserved:  
These drawings and all that is represented herein are the exclusive property of Salter Pilon Architecture Inc.  
They may not be used or reproduced without written permission from Salter Pilon Architecture Inc.

**salterpilon**  
architecture

151 Ferris Lane, Suite 400 Barrie, Ontario L4M 6C1  
salterpilon.com t: 705.737.3530

Project Information  
**BFES Station 201**

27 Rutherford Rd. S., Brampton, ON. L6W 3J3

For  
City of Brampton Fire & Emergency Services

Drawing Title  
**East & West Exterior Elevations**

Date	2021-09-20	Project No	20019	Drawing No	A302
Drawn by	BB, NL				
Scale	As indicated				



