

| Drawing List - Architectural | |
|------------------------------|--|
| Sheet Number | Sheet Name |
| A000 | Title Sheet |
| A001 | Abbreviations, Wall & Roof Types And General Notes |
| A101 | Site Plans & OBC Matrix |
| A102 | Site Plan Details |
| A103 | Site Plan Details |
| A200 | Fire Separation Plan & Details |
| A201 | Level 1 Floor Plan |
| A202 | Upper Apparatus Bay Plan |
| A203 | Roof Plan |
| A210 | Enlarged Floor Plans |
| A211 | Enlarged Floor Plans |
| A212 | Enlarged Floor Plans |
| A213 | Enlarged Floor Plan & Plan Details |
| A214 | Plan Details |
| A215 | Plan Details |
| A301 | North & South Exterior Elevations |
| A302 | East & West Exterior Elevations |
| A310 | Curtain Wall Elevations |
| A401 | Building Sections |
| A402 | Wall Sections |
| A403 | Wall Sections |
| A404 | Wall Sections |
| A405 | Wall Sections |
| A406 | Wall Sections |
| A407 | Wall Sections |
| A408 | Section Details |
| A409 | Section Details |
| A410 | Section Details |
| A600 | Level 1 Finishes Plan & Room Finish Schedule |
| A601 | Interior Elevations |
| A602 | Interior Elevations |
| A620 | Millwork Sections & Misc. Details |
| A630 | Door & Frame Schedule and Interior Screen Elevations |
| A701 | Level 1 Reflected Ceiling Plan |
| A702 | Upper Apparatus Bay Reflected Ceiling Plan |

| Drawing List - Civil | |
|----------------------|-------------------------------------|
| Sheet Number | Sheet Name |
| C1.1 | Existing Conditions & Removals Plan |
| C2.1 | Site Grading Plan |
| C2.2 | Site Servicing Plan |
| C2.3 | Notes & Details Plan |

| Drawing List - Landscape | |
|--------------------------|----------------------------------|
| Sheet Number | Sheet Name |
| L1 | Tree Management & Landscape Plan |
| L2 | Landscape Details |

| Drawing List - Structural | |
|---------------------------|---------------------------|
| Sheet Number | Sheet Name |
| S000 | Cover |
| S101 | General Notes |
| S103 | Typical Details |
| S104 | Typical Details |
| S105 | Typical Details |
| S106 | Typical Details |
| S107 | Typical Details |
| S108 | Typical Details |
| S109 | Typical Details |
| S201 | Level 1 / Foundation Plan |
| S202 | Lower Roof Framing Plan |
| S203 | Upper Roof Framing Plan |
| S401 | Wall Elevations |
| S701 | FDN Walls Sections |
| S702 | FDN Walls Sections |
| S811 | Sections And Details |
| S812 | Sections And Details |
| S821 | Sections And Details |

| Drawing List - Mechanical | |
|---------------------------|---------------------------------------|
| Sheet Number | Sheet Name |
| M001 | Mechanical Legend & Drawing List |
| M101 | Mechanical Site Plan |
| M200 | Foundation Plan - Plumbing & Drainage |
| M201 | Level 1 Plan - Plumbing & Drainage |
| M202 | Roof Plan - Plumbing & Drainage |
| M301 | Level 1 Part Plan West - Ventilation |
| M302 | Level 1 Part Plan East - Ventilation |
| M303 | Level 1 Part Plan North - Ventilation |
| M304 | Roof Plan - Ventilation |
| M401 | Level 1 Plan - Fire Protection |
| M601 | VRV Schematic |
| M602 | Fire Protection & Gas Schematic |
| M810 | Mechanical Equipment Schedule |
| M821 | Mechanical Sections |
| M641 | Mechanical Details I |
| M642 | Mechanical Details II |
| M643 | Mechanical Details III |
| M644 | Mechanical Details IV |
| M645 | Mechanical Details V |
| M646 | Mechanical Details VI |
| M647 | Mechanical Details VII |
| M648 | Mechanical Details VIII |
| M650 | Control Sequences |

| Drawing List - Electrical | |
|---------------------------|--|
| Sheet Number | Sheet Name |
| E001 | Electrical Legend And General Notes |
| E101 | Electrical Site Plan |
| E102 | Electrical Site Lighting Plan |
| E103 | Electrical Site Plan Details |
| E104 | Electrical Site Plan - Alectra Details |
| E201 | Level 1 Plan - Lighting |
| E301 | Level 1 Plan - Power & Systems |
| E302 | Roof Plan - Power & Systems |
| E401 | Fire Alarm Key Plan |
| E501 | Electrical Details (1) |
| E502 | Electrical Details (2) |
| E503 | Electrical Details (3) |
| E504 | Electrical Details (4) |
| E601 | Electrical Schedules (1) |
| E602 | Electrical Schedules (2) |
| E603 | Electrical Schedules (3) |



FIRE STATION 201

27 Rutherford Road South, Brampton, Ontario L6W 3J3

ISSUED FOR CONSTRUCTION - December 20th, 2021

CONSULTING TEAM

ARCHITECTURAL

SALTER PILON ARCHITECTURE INC.
151 FERRIS LANE, SUITE 400
BARRIE, ONTARIO
L4M 6C1
T: 705-737-3530
F: 705-737-3539

STRUCTURAL

READ JONES CHRISTOFFERSEN LIMITED
100 UNIVERSITY AVENUE, NORTH TOWER
TORONTO, ONTARIO
M5J 1V6
T: 416-977-5335
F: 416-977-1427

MECHANICAL / ELECTRICAL

QUASAR CONSULTING GROUP
250 ROWNTREE DAIRY ROAD
WOODBRIIDGE, ONTARIO
L4L 9J7
T: 905-507-0800
F: 905-507-0081

CIVIL

MTE CONSULTANTS INC.
1016 SUTTON DRIVE, UNIT A
BURLINGTON, ONTARIO
L7L 6B8
T: 905-639-2552
F: 905-639-7727

LANDSCAPE

HILL DESIGN STUDIO INC.
355-50 OTTAWA STREET SOUTH
KITCHENER, ONTARIO
N2G 3S7
T: 226-686-0700

INFORMATION TAKEN FROM:
**BLOCK A AND
 PART OF LOT 13
 REGISTERED PLAN No. 644 AND
 PART OF BLOCK L
 REGISTERED PLAN No. 518**

CITY OF BRAMPTON
 REGIONAL MUNICIPALITY OF PEEEL

AS PREPARED BY - J.D. BARNES LIMITED
 401 WHEELABRATOR WAY, SUITE A, MILTON ON.
 PROJECT No. 18-30-218-01-A
 SURVEY TAKEN: FEBRUARY 24th, 2020

| PROJECT STATISTICS | REQUIRED | PROVIDED |
|---|--|---|
| ZONING | M2 INDUSTRIAL TWD | M2 INDUSTRIAL TWD |
| TOTAL LOT AREA | | 5,707.56m ² (0.57ha) |
| TOTAL BUILDING AREA | | 1180.4m ² |
| TOTAL ASPHALT AREA | | 2004.4m ² (including Road Extension) |
| TOTAL CONCRETE AREA | | 166.7m ² |
| MIN. LOT WIDTH | 30.0m | 45.3m |
| MIN. LANDSCAPE OPEN SPACE | 3.0m Wide Strip Adjoining Street | N/A (1) |
| LOT COVERAGE | | 20.7% |
| TOTAL GROSS FLOOR AREA | | 1180.4m ² |
| BUILDING TO PROPERTY SETBACKS | | |
| MINIMUM FRONT YARD | 9.00m | 13.00m |
| MINIMUM REAR YARD | 15.00m | 83.57m |
| MINIMUM EXTERIOR SIDE YARD | 6.00m | 0.51m (1) |
| MINIMUM INTERIOR SIDE YARD | 4.00m | 0.80m (1) |
| MAXIMUM BUILDING HEIGHT | NO RESTRICTION | 10.6m |
| PARKING | | |
| PARKING SPACES | | 33 (1) |
| BARRIER FREE PARKING SPACES | | (1 Type A) |
| TOTAL PARKING SPACES | | 34 (1) |
| ELECTRIC VEHICLE PARKING SPACES (Spaces Included In Total Above) | | 2 (+ 4 Future Spaces) |
| GREEN VEHICLE PARKING SPACES (Spaces Included In Total Above) | | |
| BARRIER FREE ENTRANCES O.B.C. 3.8.1.2. (TOTAL ENTRANCES = 2) | 2 | 2 |
| NOTES | (1) AS PER SECTION 3.2.1.1 FROM THE CITY OF BRAMPTON COMPREHENSIVE ZONING BY-LAW "A PUBLIC USE, INCLUDING AN ACCESSORY USE THEREOF, OWNED OR LEASED BY THE CORPORATION OF THE CITY OF BRAMPTON IS PERMITTED IN ALL ZONING CATEGORIES AND IS NOT SUBJECT TO REQUIREMENTS AND RESTRICTIONS APPLICABLE TO ANY ZONE CATEGORY." | |

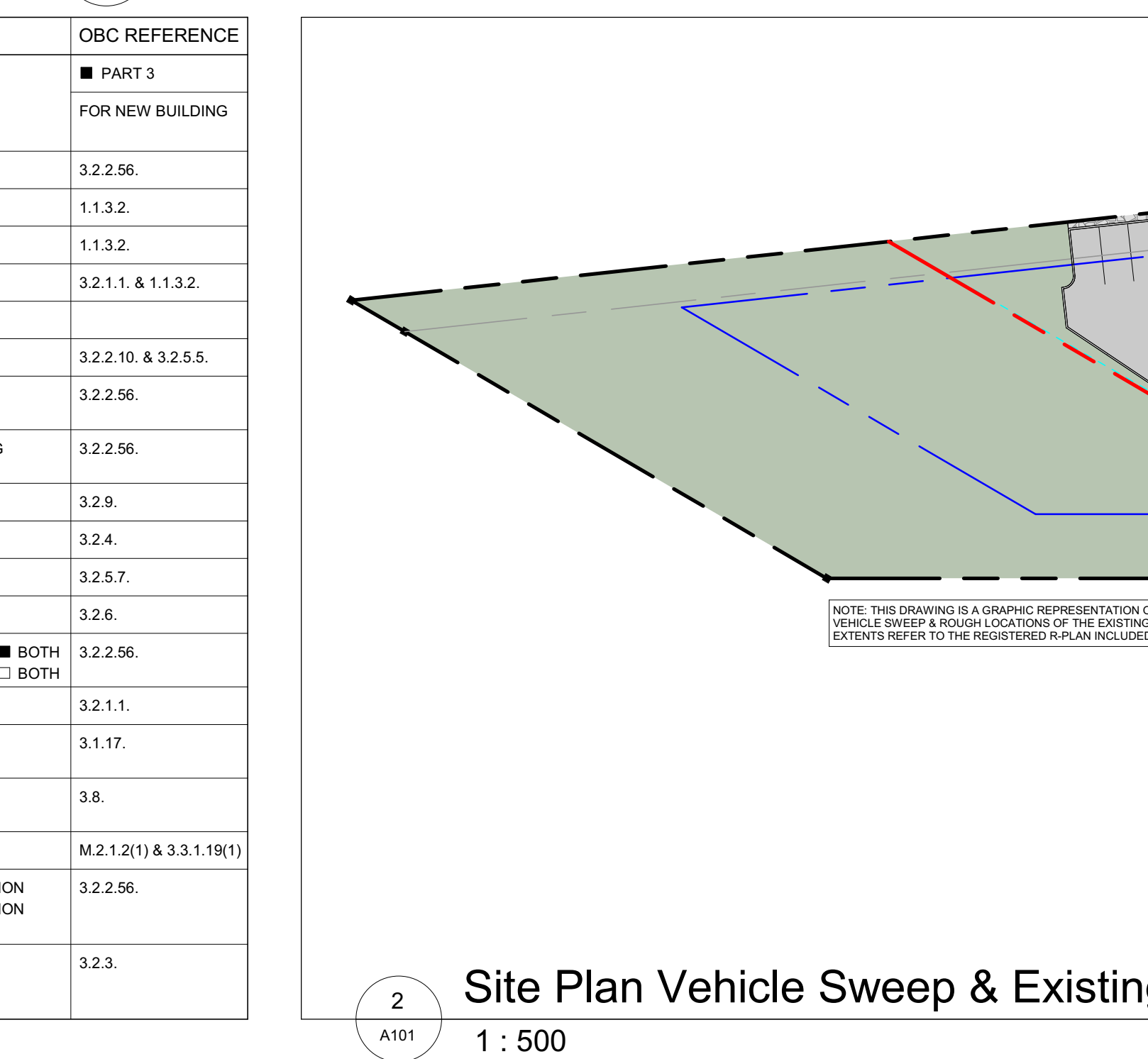
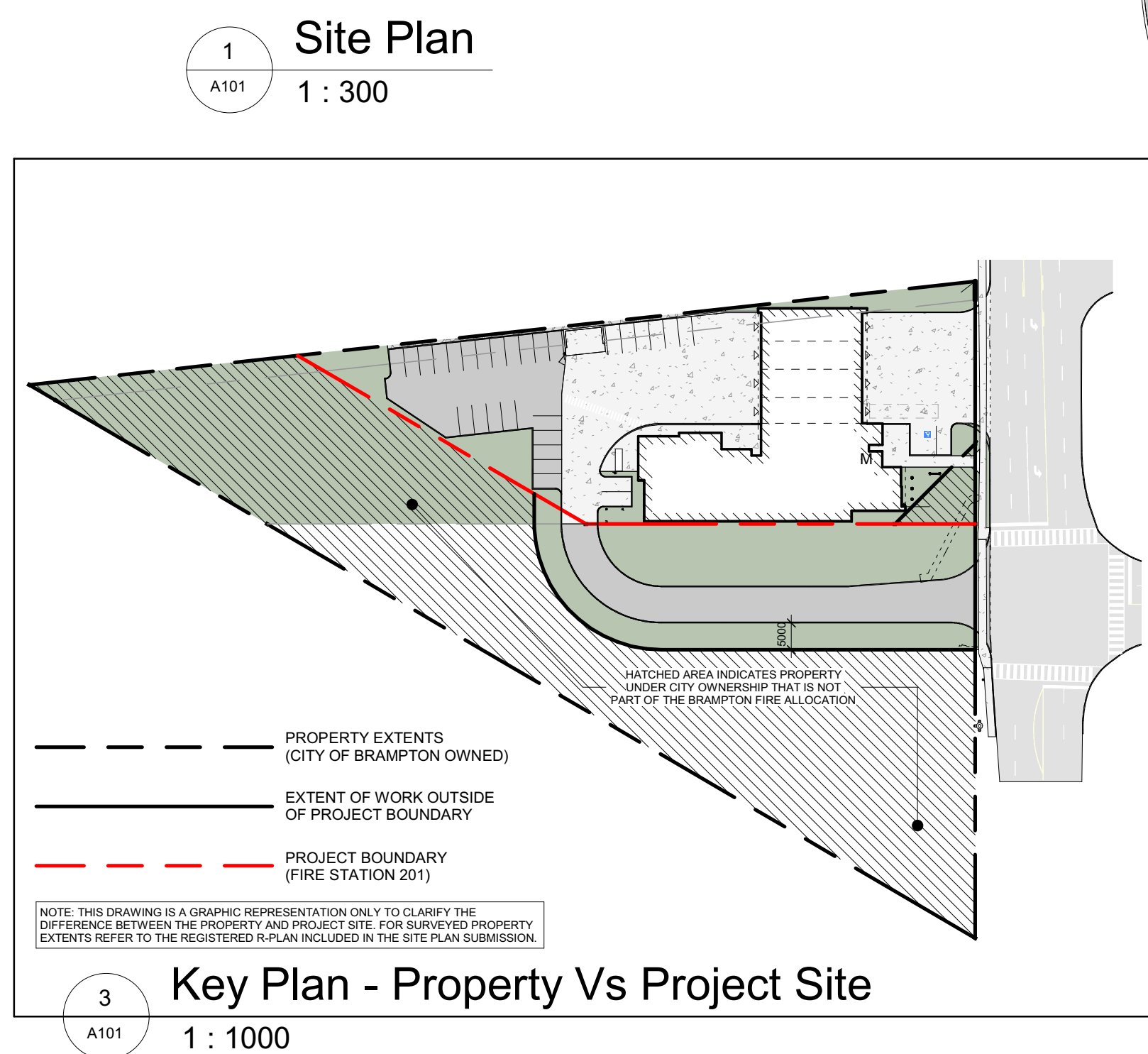

| ITEM | ONTARIO BUILDING CODE DATA MATRIX PARTS 3 & 9 | OBC REFERENCE |
|------|--|--|
| 1 | PROJECT DESCRIPTION <input checked="" type="checkbox"/> NEW <input type="checkbox"/> ADDITION <input type="checkbox"/> ALTERATION <input type="checkbox"/> CHANGE OF USE | <input checked="" type="checkbox"/> PART 3 FOR NEW BUILDING |
| 2 | MAJOR OCCUPANCY(S) GROUP D & F3 | 3.2.2.56. |
| 3 | BUILDING AREA (m ²) 12705.8m ² (1180.4m ²) | 1.1.3.2. |
| 4 | GROSS AREA (m ²) 12705.8m ² (1180.4m ²) | 1.1.3.2. |
| 5 | NUMBER OF STOREYS 1 (ONE) | 3.2.1.1. & 1.1.3.2. |
| 6 | HEIGHT OF BUILDING (m) 10.6m | 3.2.1.1. & 1.1.3.2. |
| 7 | NUMBER OF STREETS/ACCESS ROUTES 2 (TWO) STREETS AS INDICATED ON DRAWINGS | 3.2.2.10. & 3.2.5.5. |
| 8 | BUILDING CLASSIFICATION GROUP D, UP TO 2 STOREYS, SPRINKLERED | 3.2.2.56. |
| 9 | SPRINKLER SYSTEM PROPOSED <input checked="" type="checkbox"/> ENTIRE BUILDING <input type="checkbox"/> ADDITION <input type="checkbox"/> NOT REQUIRED | <input type="checkbox"/> IN LIEU OF ROOF RATING <input type="checkbox"/> NOT REQUIRED 3.2.2.56. |
| 10 | STANDPIPE REQUIRED <input type="checkbox"/> YES <input checked="" type="checkbox"/> NO | 3.2.9. |
| 11 | FIRE ALARM REQUIRED <input checked="" type="checkbox"/> YES <input type="checkbox"/> NO | 3.2.4. |
| 12 | WATER SERVICE/SUPPLY IS ADEQUATE <input checked="" type="checkbox"/> YES <input type="checkbox"/> NO | 3.2.5.7. |
| 13 | HIGH BUILDING <input type="checkbox"/> YES <input checked="" type="checkbox"/> NO | 3.2.6. |
| 14 | PERMITTED CONSTRUCTION ACTUAL CONSTRUCTION <input type="checkbox"/> COMBUSTIBLE <input type="checkbox"/> NON-COMBUSTIBLE <input checked="" type="checkbox"/> BOTH | <input type="checkbox"/> NON-COMBUSTIBLE <input type="checkbox"/> NON-COMBUSTIBLE <input type="checkbox"/> BOTH 3.2.2.56. |
| 15 | MEZZANINE(S) AREA (m ²) N/A | 3.2.1.1. |
| 16 | OCCUPANT LOAD BASED ON <input type="checkbox"/> m ² / PERSON <input checked="" type="checkbox"/> DESIGN OF BUILDING | 3.1.17. |
| 17 | BARRIER FREE DESIGN <input checked="" type="checkbox"/> YES <input type="checkbox"/> NO (EXPLAIN) | 3.8. |
| 18 | HAZARDOUS SUBSTANCES <input type="checkbox"/> YES <input checked="" type="checkbox"/> NO | M.2.1.2(1) & 3.3.1.19(1) |
| 19 | REQUIRED FIRE RESISTANCE RATING (FRR) FLOOR ASSEMBLIES 45min. IF COMBUSTIBLE CONSTRUCTION LOAD BEARING WALLS & COLUMNS 45min. IF COMBUSTIBLE CONSTRUCTION ROOF RATING N/A | 3.2.2.56. |
| 20 | SPATIAL SEPARATION | 3.2.3. |

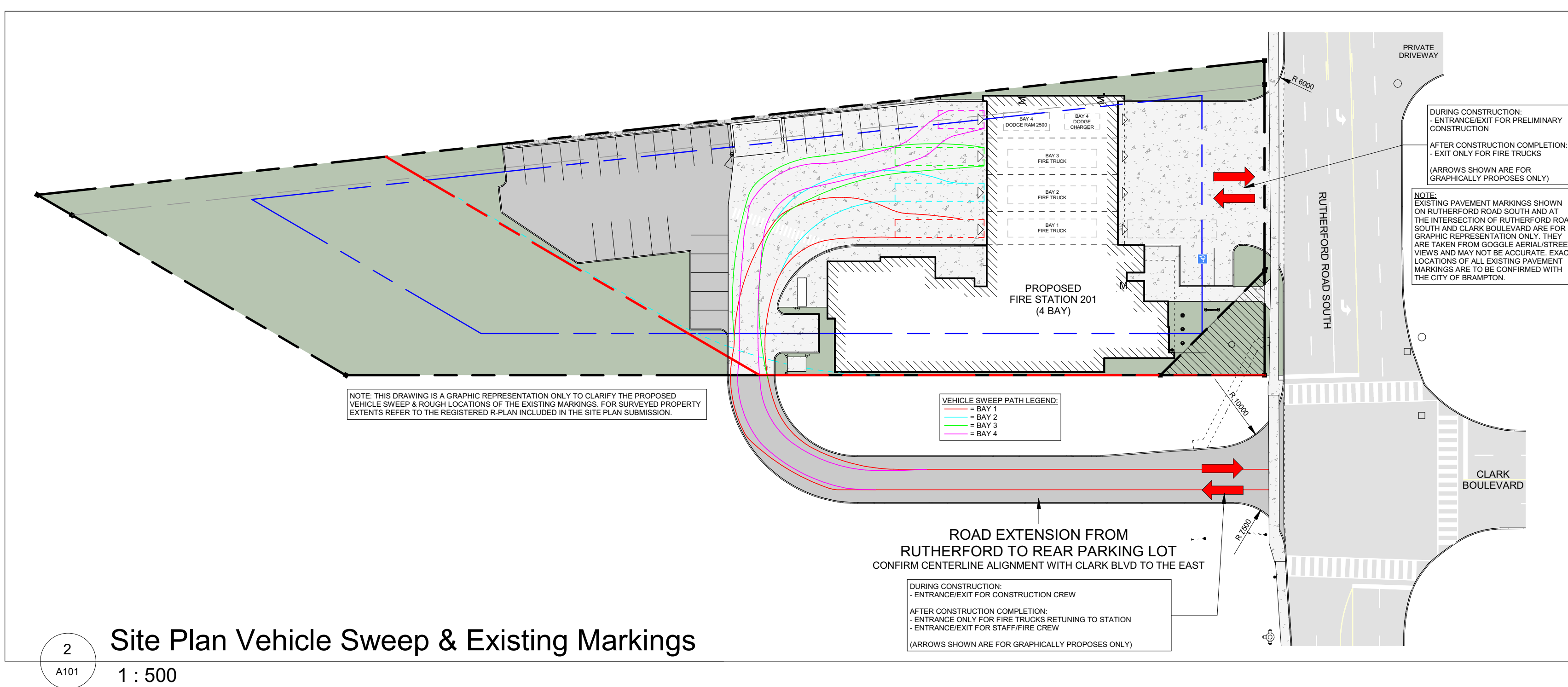

SITE PLAN LEGEND:

- PROPERTY LINE / EXTENT OF CONTRACT
- PART LOT / EASEMENT LINE
- FIRE ACCESS ROUTE
- IB / SB PER SURVEY
- PROPERTY SETBACK
- POLE MOUNTED LIGHT STANDARD AS PER CIVIL DWG.
- MANHOLE AS PER CIVIL DWG.
- CATCH BASIN AS PER CIVIL DWG.
- CATCH BASIN/MANHOLE AS PER CIVIL DWG.
- FIRE HYDRANT AS PER CIVIL DWG.
- METAL BOLLARD
- POST MOUNTED SIGN
- BOROHOLE LOCATION
- BARRIER FREE CUT CURB
- PUBLIC AND/OR STAFF ENTRANCE/EXIT
- APPARATUS BAY ENTRANCE/EXIT
- EXISTING U/G COMMUNICATIONS LINE
- EXISTING U/G NATURAL GAS LINE
- EXISTING U/G SANITARY LINE
- EXISTING U/G STORMWATER LINE
- EXISTING U/G WATER LINE
- EXISTING ASPHALT PAVEMENT
- LIGHT-DUTY ASPHALT PAVEMENT
- HEAVY-DUTY ASPHALT PAVEMENT
- CONCRETE PAVING / SIDEWALK
- GRASS / SOFT SOFT SCAPING REFER TO LANDSCAPE DWG.



- SITE PLAN GENERAL NOTES:**
- THE CONTRACT CONSISTS OF ALL WORK WITHIN THE EXTENT OF CONTRACT LINE INDICATED ON THE SITE PLAN. ANY WORK DONE OUTSIDE OF THESE LIMITS MUST BE EXECUTED AT THE STRICT ACCORDANCE WITH THE STANDARDS OF THE MUNICIPALITY AND ALL OTHER AUTHORITIES HAVING JURISDICTION. MAKE GOOD AT NO ADDITIONAL COST TO THE OWNER OR MUNICIPALITY ANY DAMAGE CAUSED BY THIS CONSTRUCTION TO MATERIALS OR FINISHES BEYOND THE EXTENT OF CONTRACT LINE.
 - CONTRACTOR IS TO RESTRICT ALL WORK, EQUIPMENT, AND MATERIALS STORAGE TO AREAS WITHIN EXTENT OF CONTRACT LINE EXCEPT WHERE NOTED OTHERWISE. PRIMARY SITE ACCESS POINT & CONSTRUCTION PARKING IS TO BE CONFIRMED WITH BUILDER. NO PARKING IN MUNICIPALITY RIGHT-OF-WAY.
 - LOCATE EXCAVATED MATERIALS & TOPSOIL PILES AS DIRECTED. AT COMPLETION OF PROJECT ANY EXCESS MATERIALS TO BE REMOVED AND AREA MADE GOOD TO ARCHITECT'S SATISFACTION.
 - FOR TRENCHING & BACKFILLING OF ALL SERVICE LINES AND DIVISION OF RESPONSIBILITY, REFER TO APPROPRIATE SECTIONS OF SPECIFICATIONS.
 - SURPLY AND PLACE TOPSOIL TO THICKNESS SPECIFIED OVER ALL SLOPED AND PLANTED AREAS INDICATED ON DRAWINGS. PROVIDE ADDITIONAL TOPSOIL AS REQUIRED OVER AND ABOVE TOPSOIL TAKEN FROM SITE. PROVIDE SOEDING TO AREAS INDICATED AND TERMINATE AT EXTENT OF CONTRACT LINE. EXTEND SOEDING BEYOND PROPERTY LINES TO ROADWAYS, WHERE INDICATED.
 - NOTE THAT EXACT LOCATIONS OF ALL NEW MECHANICAL & ELECTRICAL ITEMS ARE APPROXIMATE UNLESS DIMENSION GIVEN. ADJUST LOCATION AS REQUIRED AND AS APPROVED BY CONSULTANT TO SUIT SITE CONDITIONS.
 - NOTE THAT ALL MECHANICAL AND ELECTRICAL UNDERGROUND SERVICE LINES INDICATED ON DRAWINGS ARE APPROXIMATE ONLY AND ARE INDICATED AS ACCURATELY AS POSSIBLE FROM INFORMATION SUPPLIED. CONTRACTOR SHALL BE RESPONSIBLE FOR DETERMINING EXACT TYPES, LOCATIONS AND DEPTHS OF ALL UNDERGROUND SERVICES IN AREA OF NEW CONSTRUCTION INCLUDING GAS LINES, TELEPHONE, CABLE TV, ETC. AND VERIFY THEIR LOCATION WITH THE APPROPRIATE AUTHORITIES BEFORE EXCAVATING.
 - THE CONTRACTOR SHALL BE RESPONSIBLE FOR MAINTAINING ADEQUATE RECORDS OF CONSTRUCTION TO FACILITATE AS-CONSTRUCTED DRAWINGS.
 - REFER TO CIVIL DRAWINGS FOR SITE SERVICING AND GRADING, EROSION AND SEDIMENT CONTROL, STORM WATER MANAGEMENT AND DRAINAGE, AND ANY OTHER RELATED WORKS.
 - REFER TO LANDSCAPE DRAWINGS FOR PLANTING, SOEDING, TREE AND SHRUB LAYOUT / SCHEDULE INCLUDING PRESERVATION AND REMOVAL, PAVEMENT LAYOUT, SITE AMENITIES, AND ANY OTHER RELATED WORKS.
 - REFER TO MAKE DRAWINGS FOR SITE LIGHTING / POWER AND ANY OTHER RELATED WORKS.
 - CONTRACTOR IS RESPONSIBLE FOR COORDINATION OF ALL DRAWINGS FROM ALL DISCIPLINES. ALL DIMENSIONS ARE TO BE CHECKED AND VERIFIED ON THE JOB. ANY DISCREPANCIES ARE TO BE REPORTED TO THE CONSULTANT. ALL DRAWINGS REMAIN THE PROPERTY OF THE CONSULTANT. ONLY LATEST APPROVED DRAWINGS ARE TO BE USED FOR CONSTRUCTION.

SPA-2021-0032

| No. | Revision | Date |
|-----|--|------------|
| 014 | Issued For Construction | 2021-12-20 |
| 013 | Issued For Addendum #2 | 2021-10-25 |
| 012 | Issued For Addendum #1 | 2021-10-19 |
| 011 | Issued For Site Plan Resubmission | 2021-10-19 |
| 010 | Issued For Tender | 2021-09-20 |
| 009 | Issued For Building Permit | 2021-07-27 |
| 008 | Issued For SPA Comment Response | 2021-06-23 |
| 007 | Issued For 90% Construction Documents | 2021-05-03 |
| 006 | Issued For Site Plan Resubmission | 2021-04-23 |
| 005 | Issued For Site Plan Application | 2021-03-12 |
| 004 | Issued For 50% Construction Documents | 2021-02-05 |
| 003 | Issued For 100% Design Development | 2021-01-19 |
| 002 | Issued For Schematic Design Submission | 2020-12-22 |
| 001 | Issued For Site Plan Pre-Consultation | 2020-12-15 |

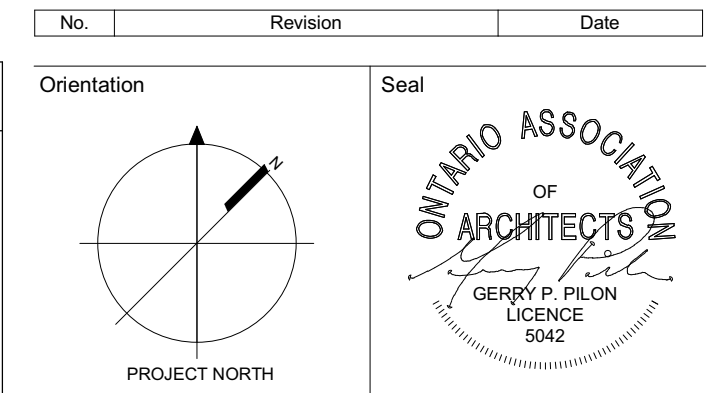

All dimensions to be checked and verified on the job by the Contractor. Any discrepancies are to be reported to the Consultant prior to action. Only the latest approved drawings to be used for construction in conformance with all applicable codes, by-laws and regulations. All drawings remain the property of the Consultant.

© Copyright Reserved:
 These drawings and all that is represented herein are the exclusive property of Salter Pilon Architecture Inc. They may not be used or reproduced without written permission from Salter Pilon Architecture Inc.

salterpilon architecture

151 Ferris Lane, Suite 400 Barrie, Ontario L4M 6C1
 salterpilon.com t: 705.737.3530

Project Information
BFES Station 201

27 Rutherford Rd. S., Brampton, ON L6W 3J3

For
 City of Brampton Fire & Emergency Services

Drawing Title
Site Plans & OBC Matrix

| | | | |
|----------|--------------|------------|------------|
| Date | 2021-12-20 | Project No | Drawing No |
| Drawn by | BB, NL | 20019 | A101 |
| Scale | As indicated | | |

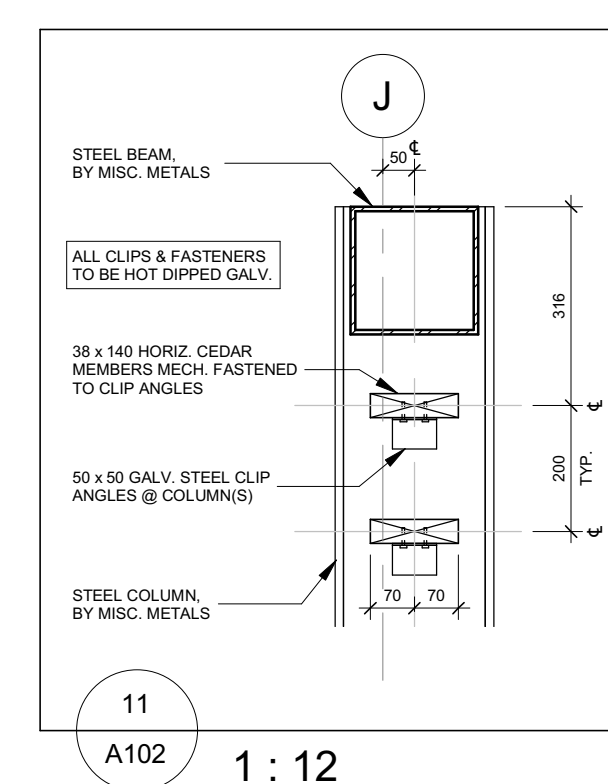
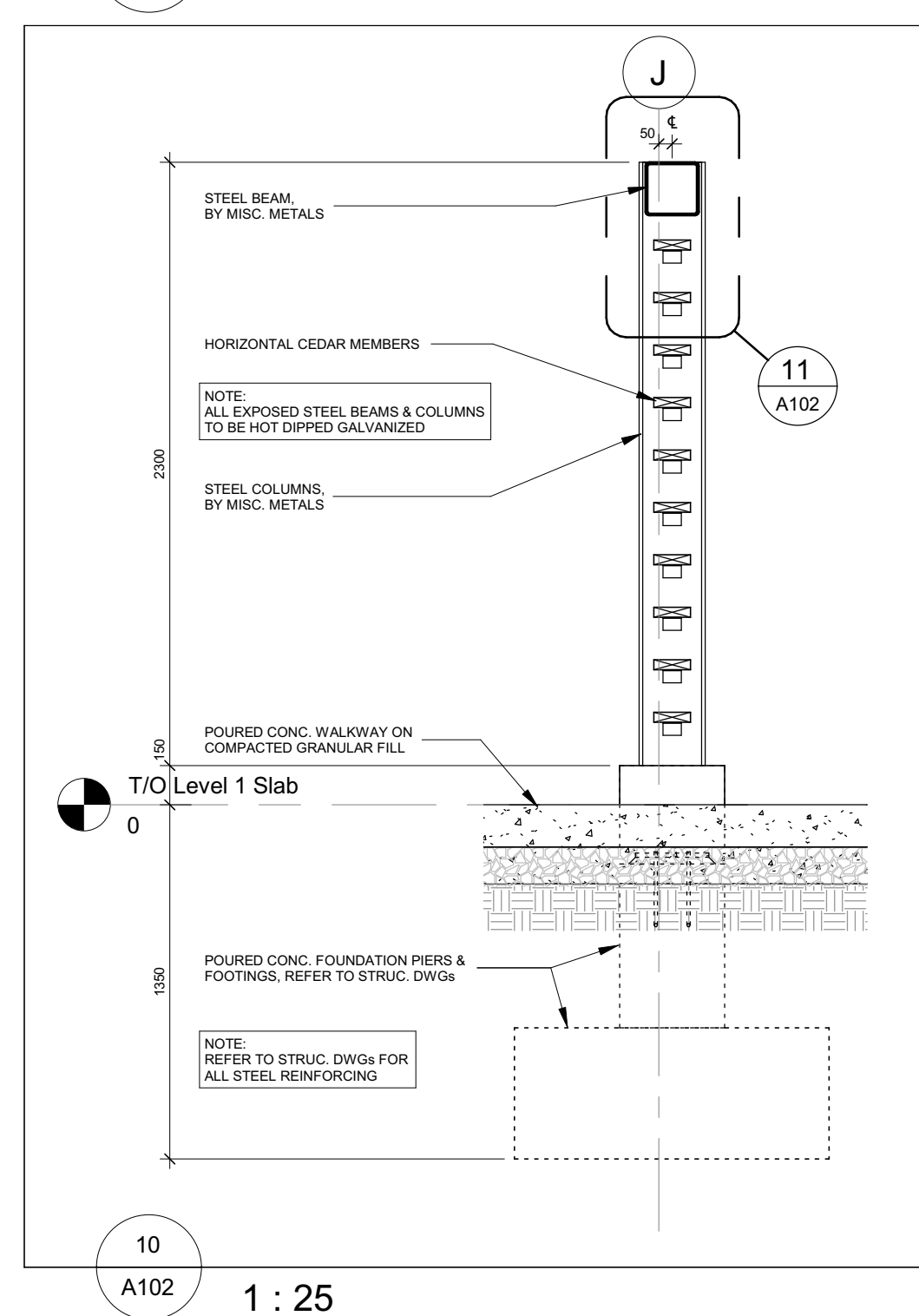
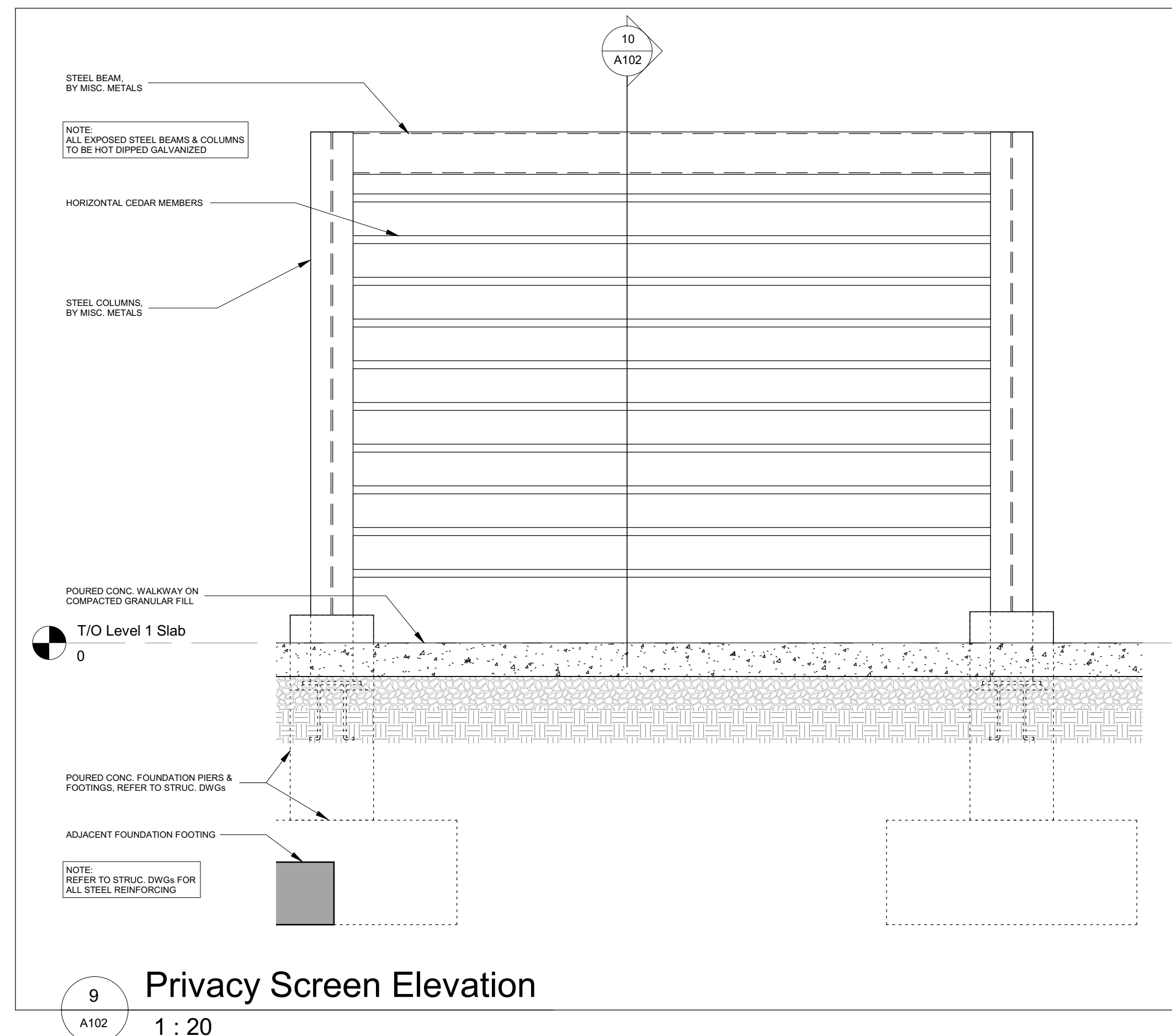
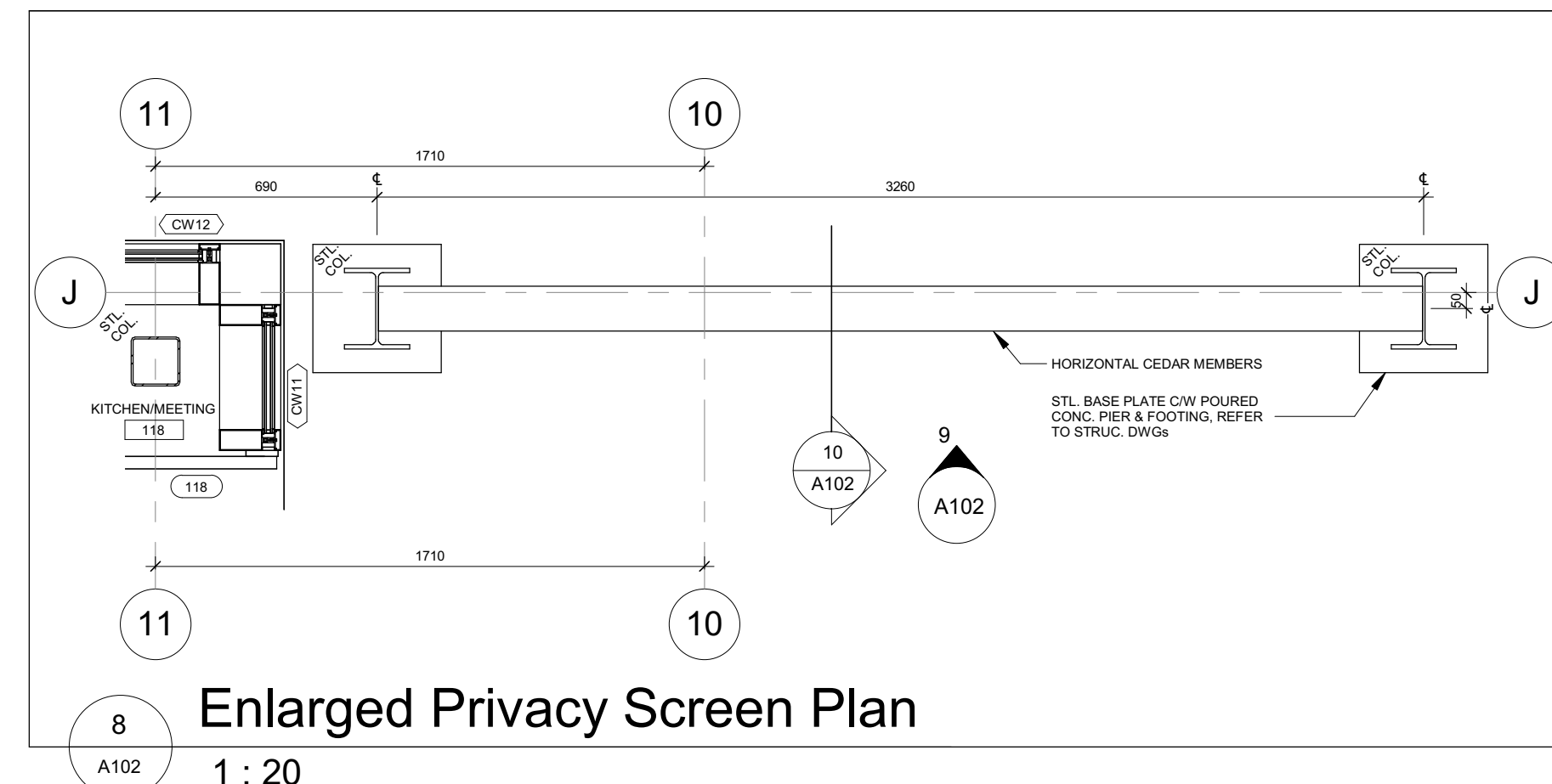
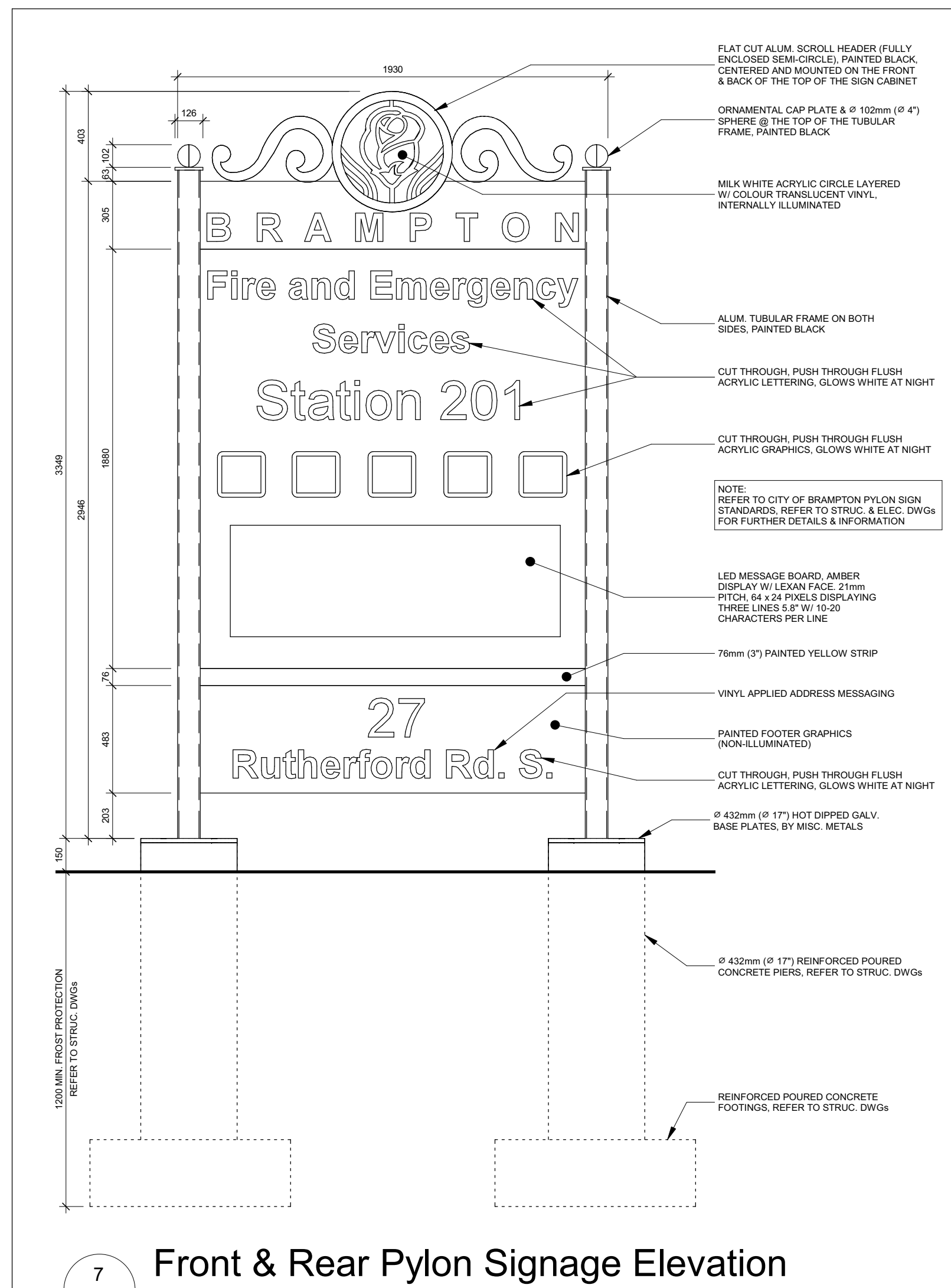
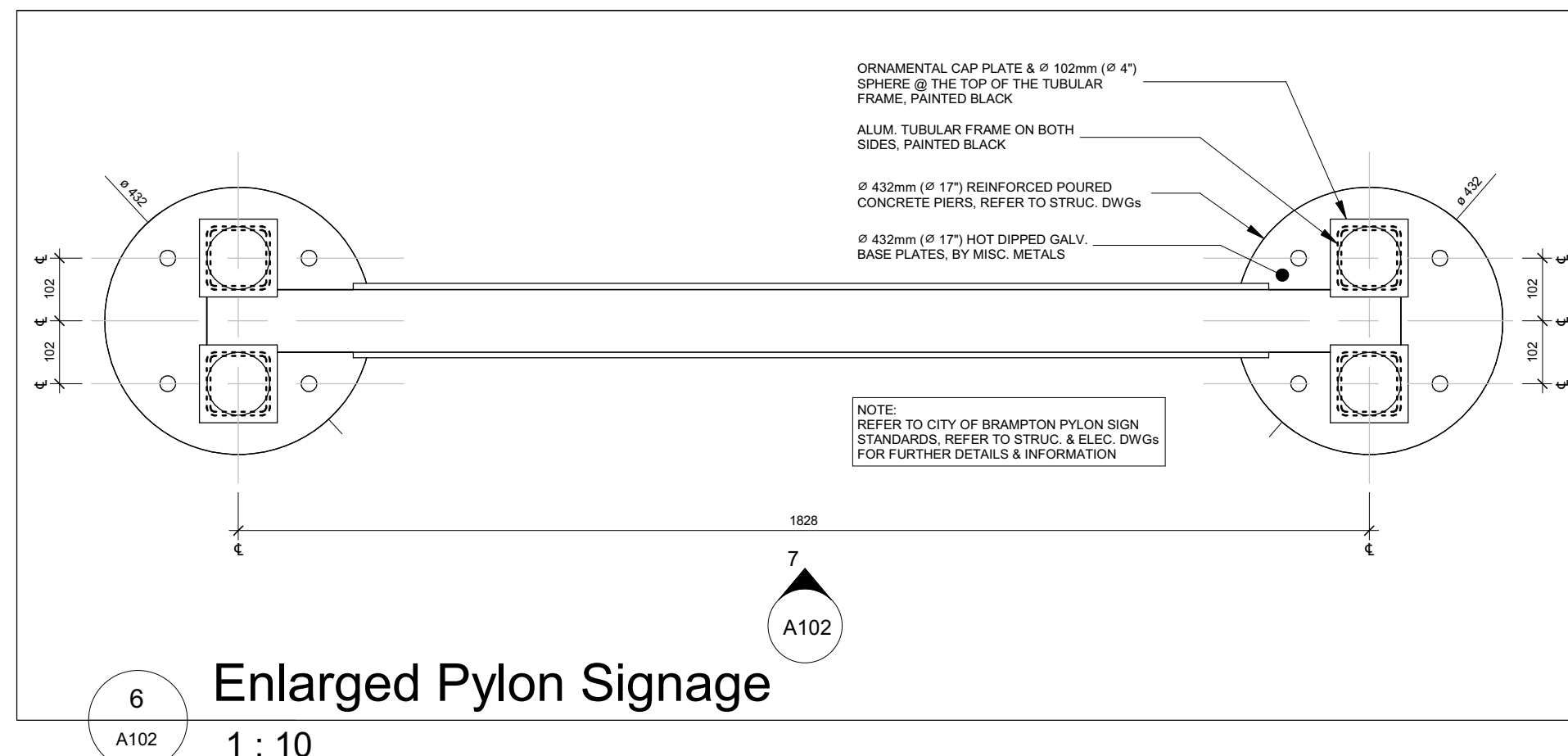
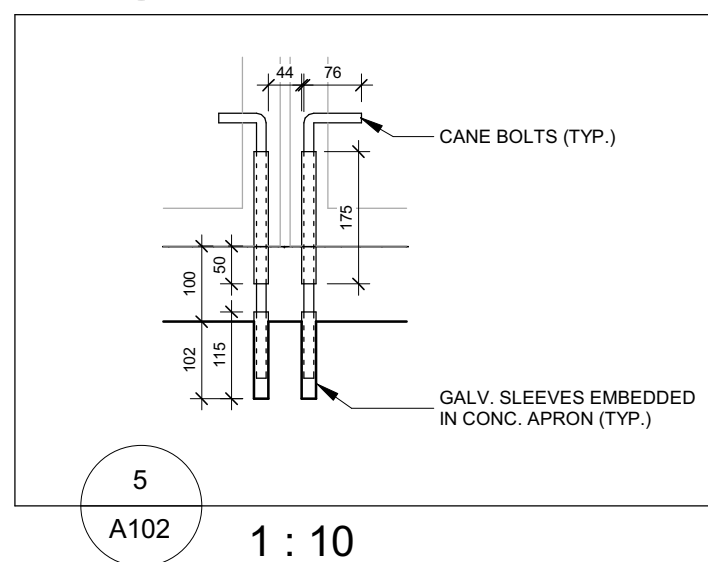
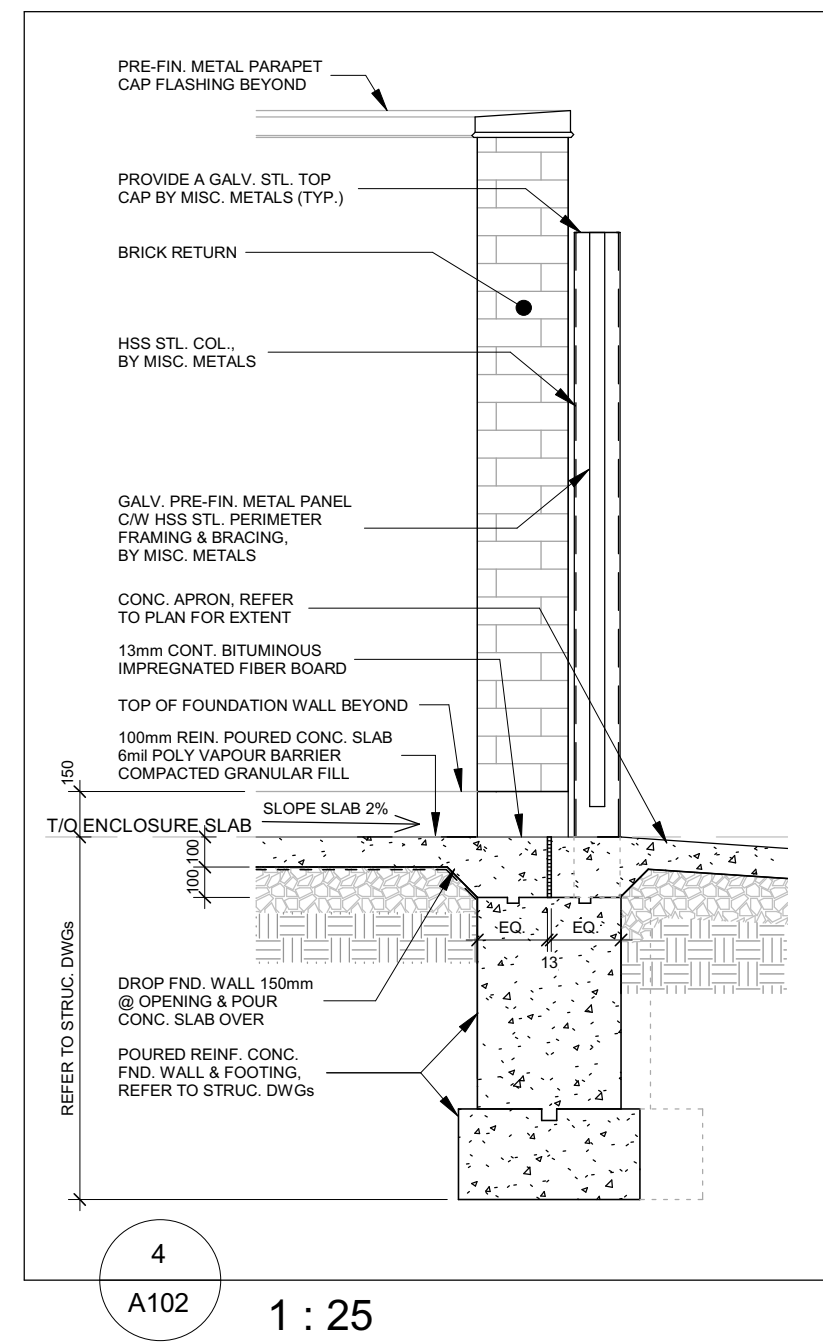
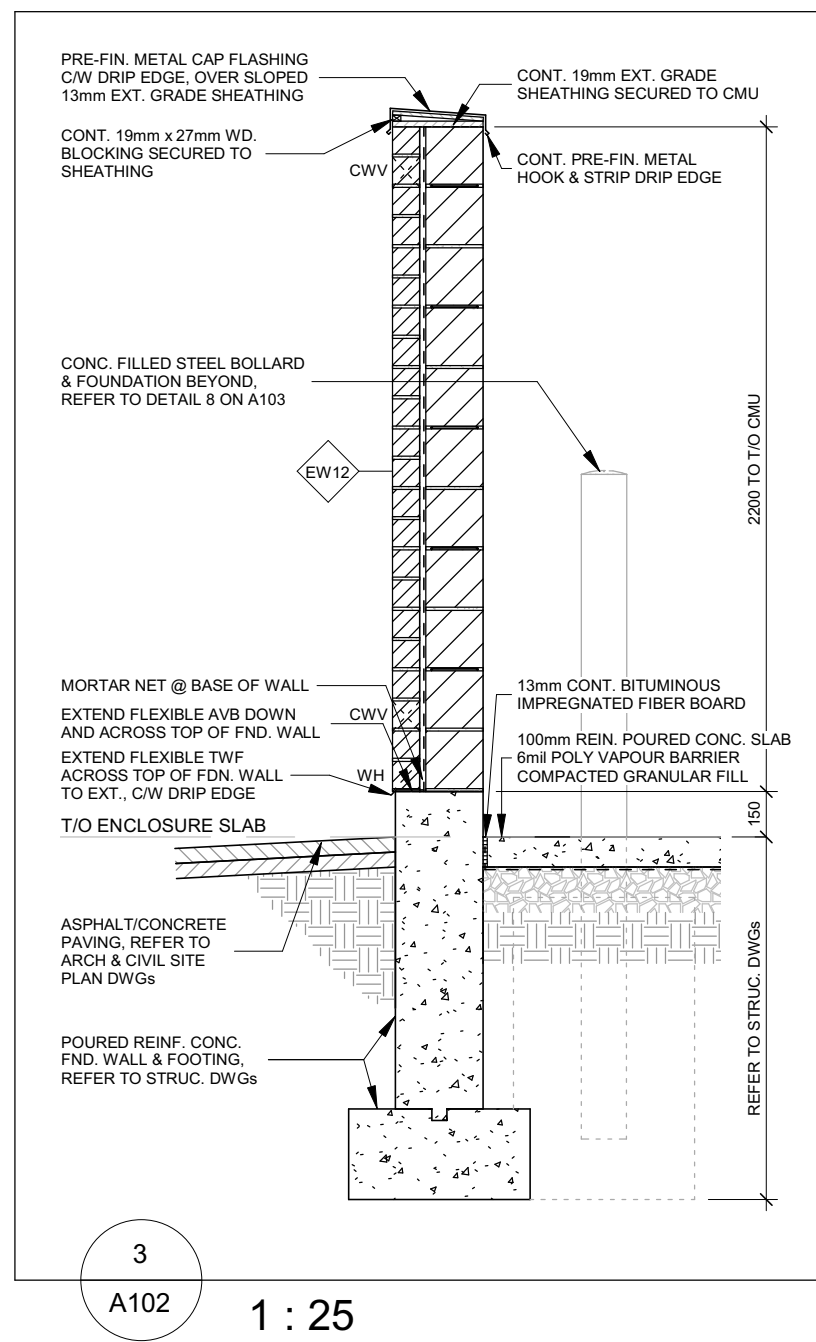
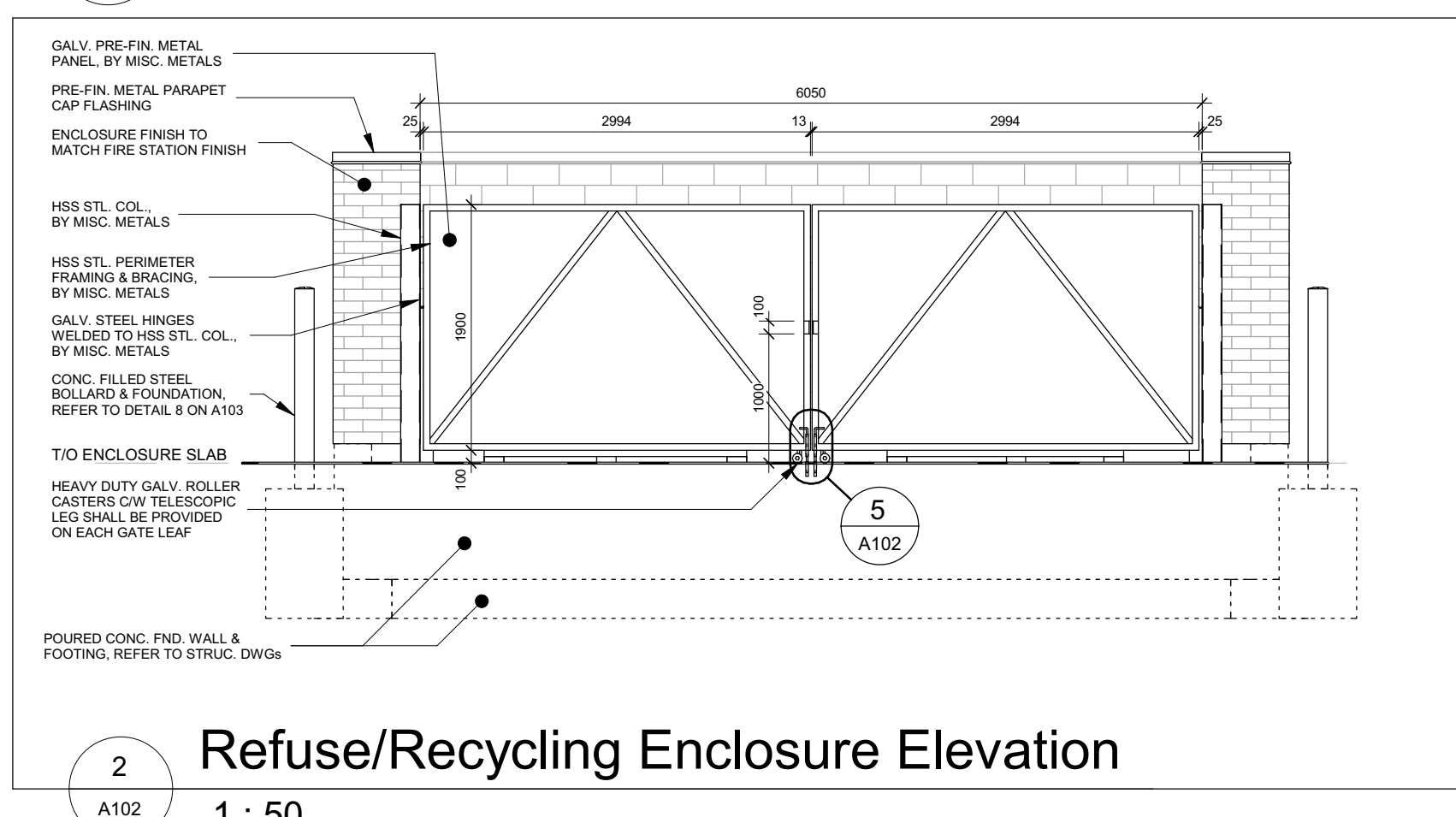
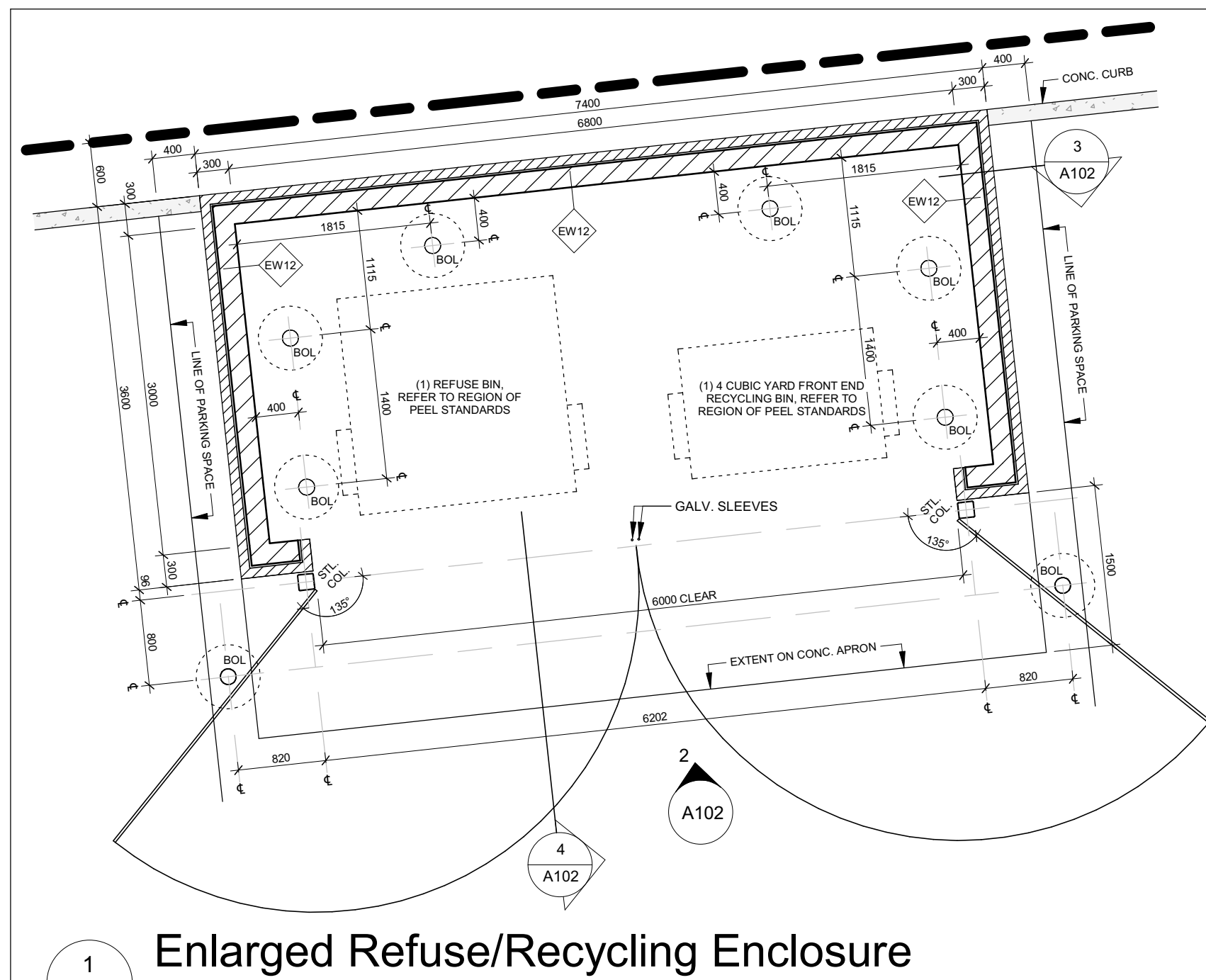

| No. | Revision | Date |
|-----|---------------------------------------|------------|
| 08 | Issued For Construction | 2021-12-20 |
| 07 | Issued For Tender | 2021-09-20 |
| 06 | Issued For Building Permit | 2021-07-27 |
| 05 | Issued For SPA Comment Response | 2021-05-23 |
| 04 | Issued For 90% Construction Documents | 2021-05-03 |
| 03 | Issued For Site Plan Resubmission | 2021-04-23 |
| 02 | Issued For Site Plan Application | 2021-02-12 |
| 01 | Issued For 50% Construction Documents | 2021-02-05 |

Orientation

PROJECT NORTH

Seal

ONTARIO ASSOCIATION OF ARCHITECTS

GERRY P. PILON
LICENCE 5042

All dimensions to be checked and verified on the job by the Contractor. Any discrepancies are to be reported to the Consultant prior to action. Only the latest approved drawings to be used for construction in conformance with all applicable codes, by-laws and regulations. All drawings remain the property of the Consultant.

© Copyright Reserved:
These drawings and all that is represented herein are the exclusive property of Salter Pilon Architecture Inc. They may not be used or reproduced without written permission from Salter Pilon Architecture Inc.

salterpilon
architecture

151 Ferris Lane, Suite 400 Barrie, Ontario L4M 6C1
salterpilon.com t: 705.737.3530

Project Information
BFES Station 201

27 Rutherford Rd. S., Brampton, ON L6W 3J3

For
City of Brampton Fire & Emergency Services

Drawing Title
Site Plan Details

| Date | Project No | Drawing No |
|-----------------------|------------|------------|
| 2021-12-20 | 20019 | A102 |
| Drawn by NL | | |
| Scale As indicated | | |

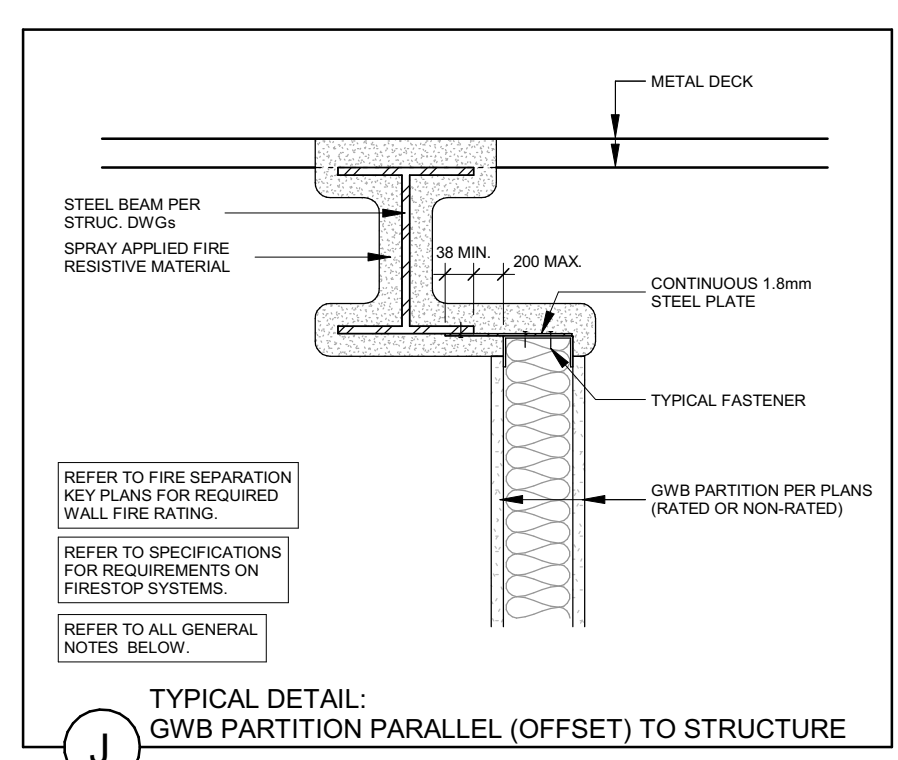
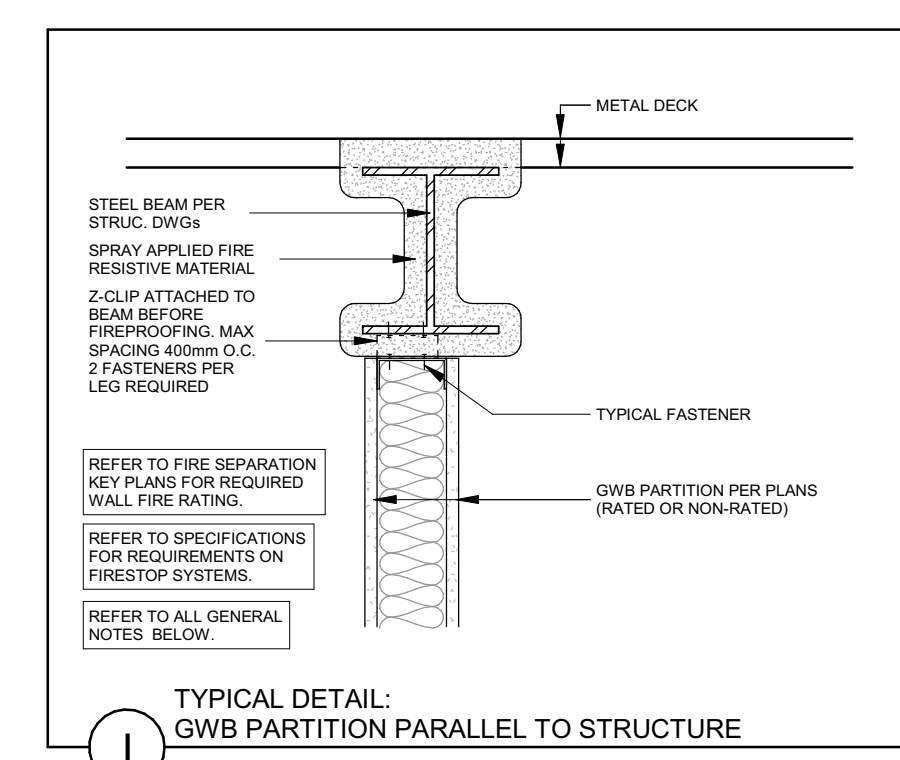
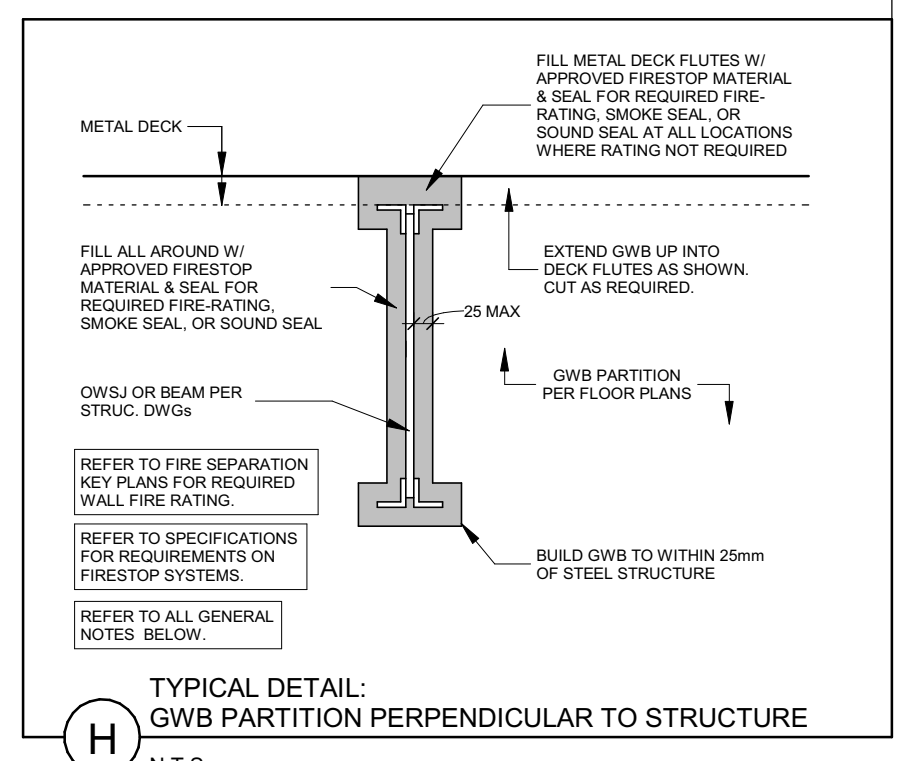
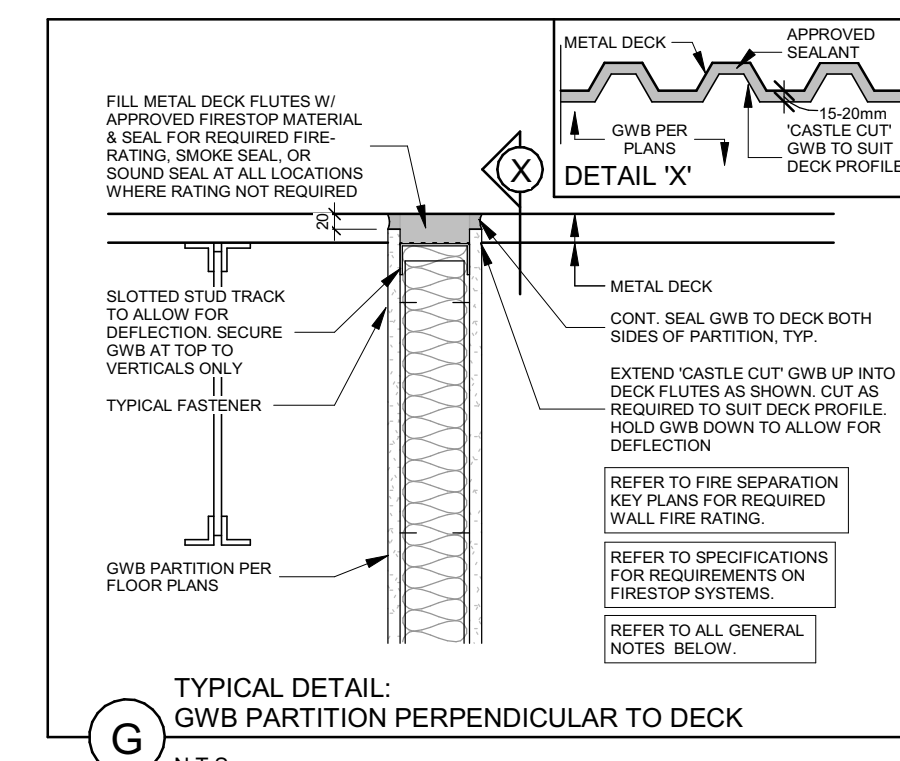
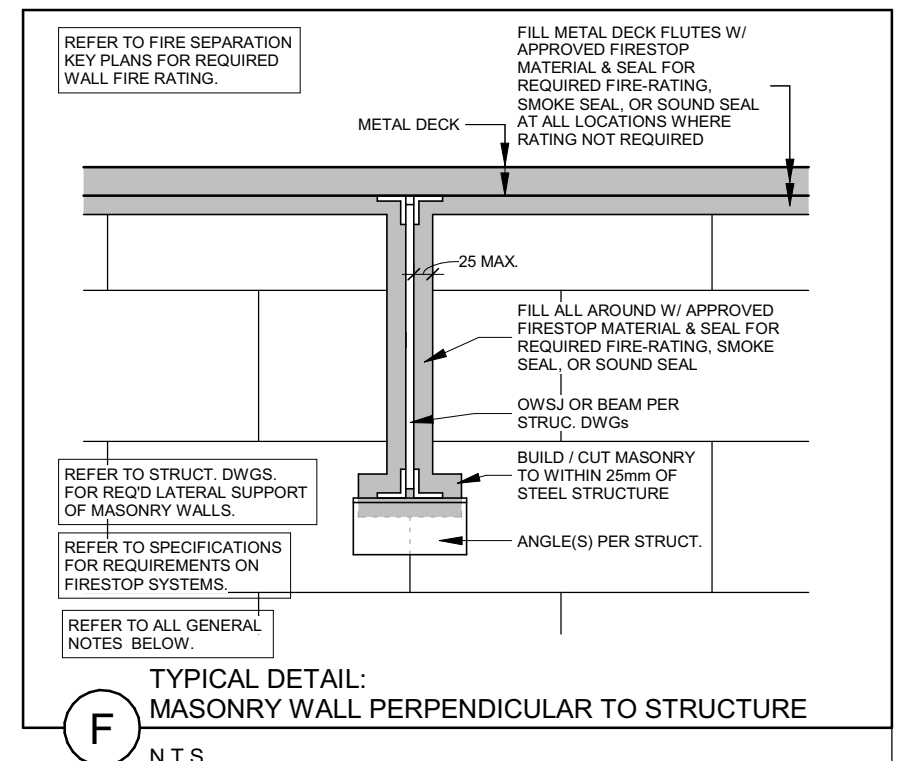
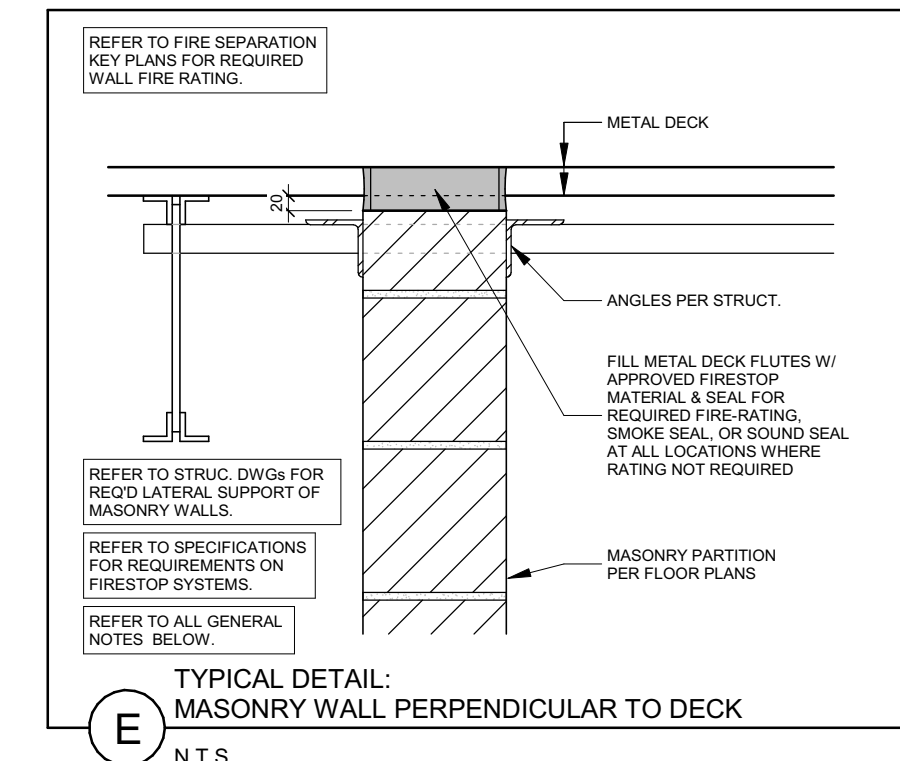
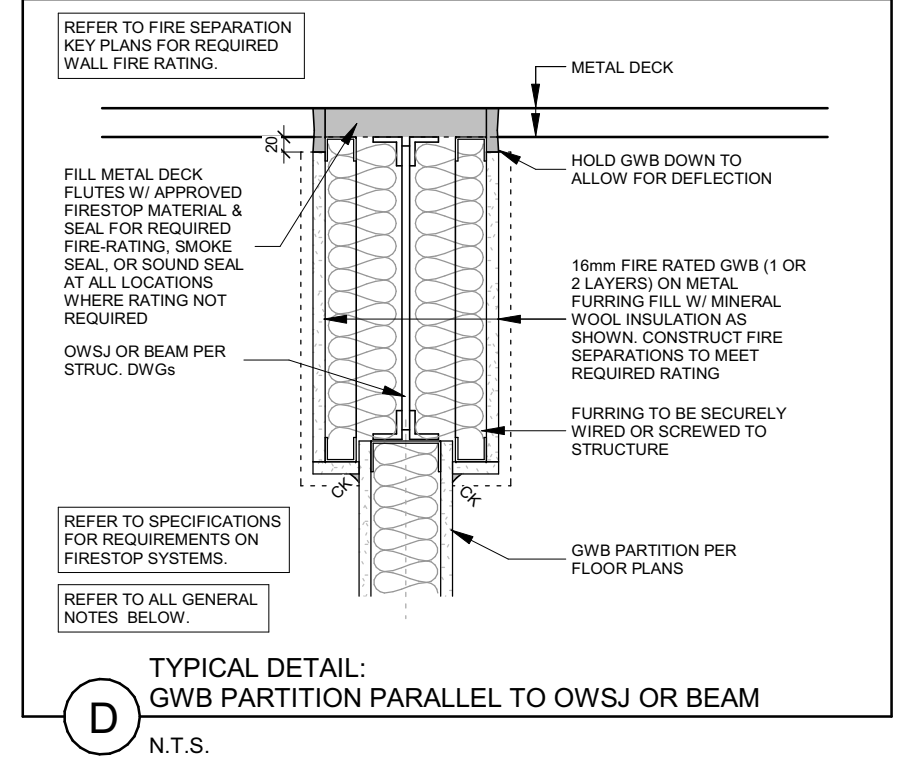
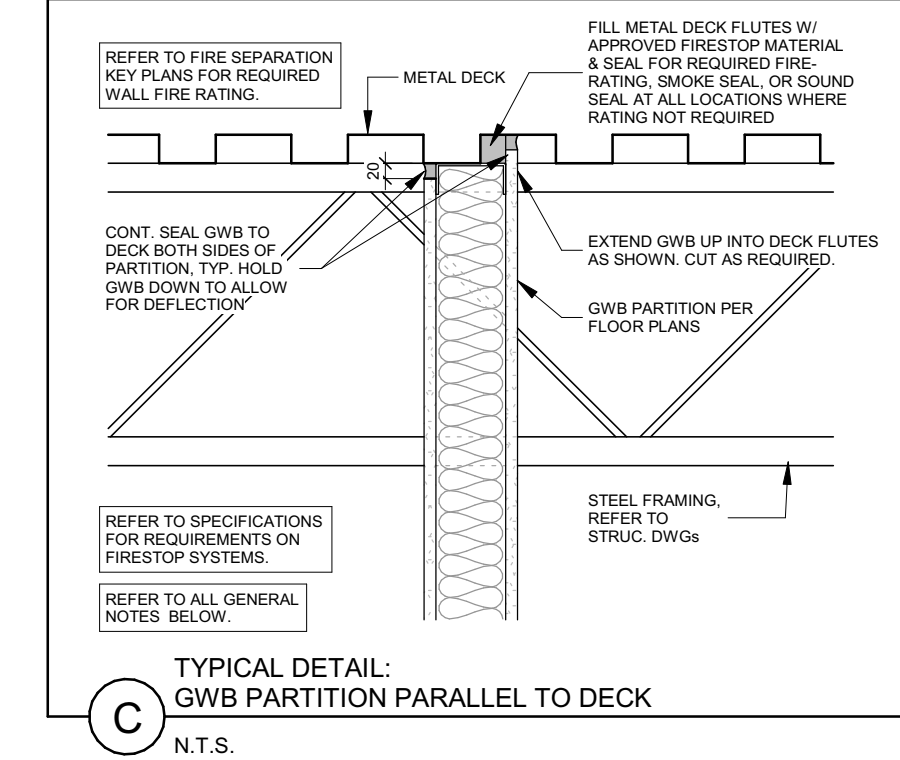
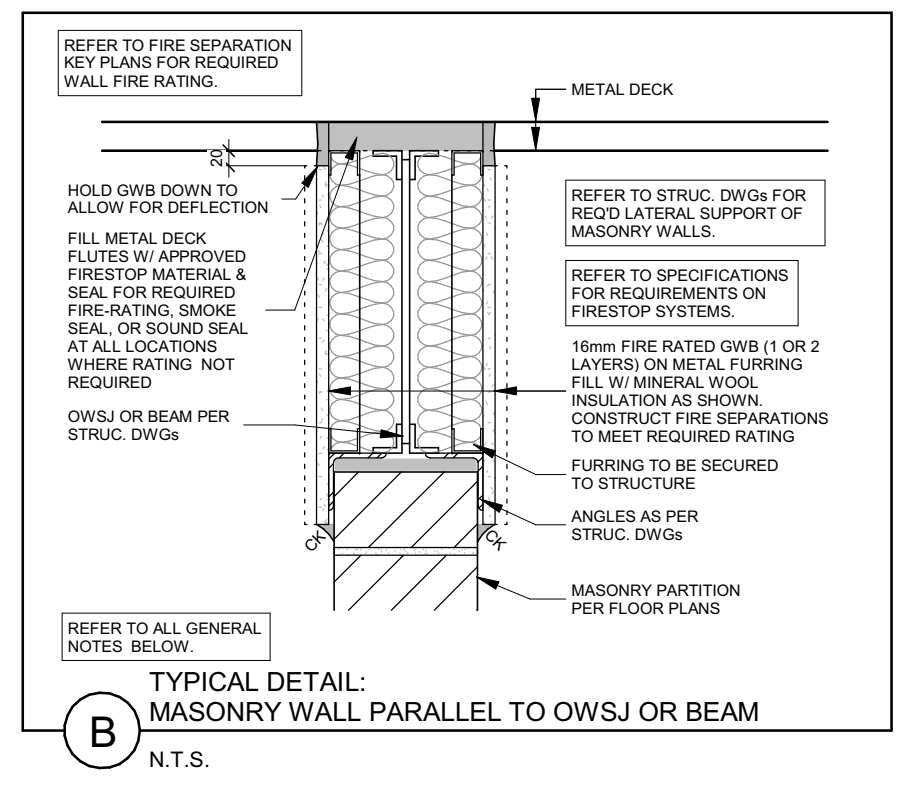
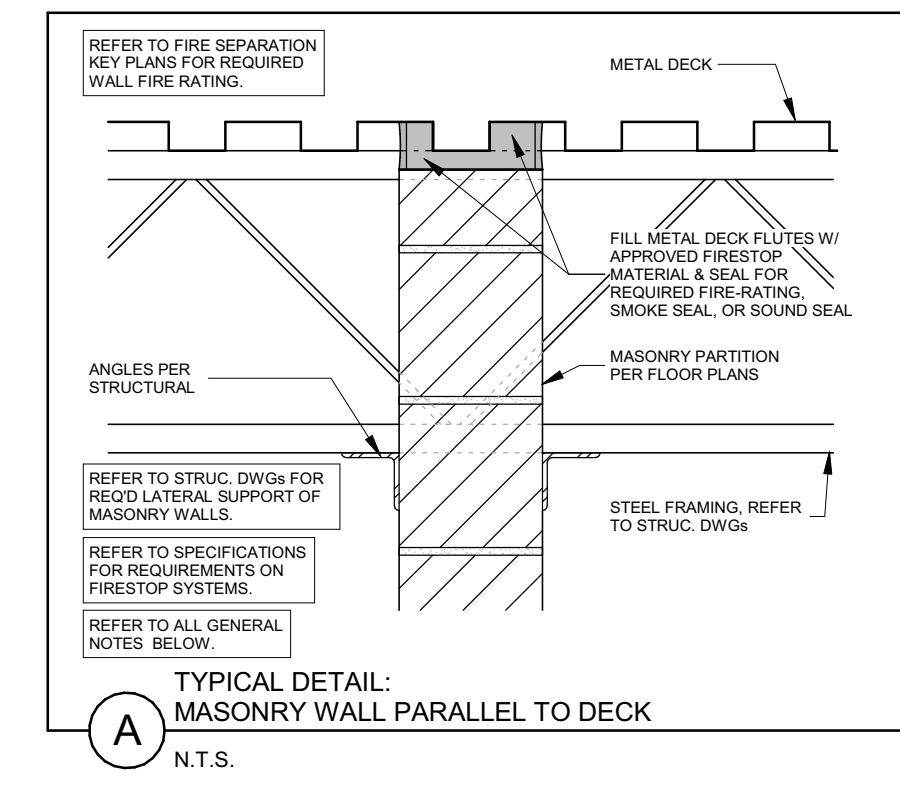
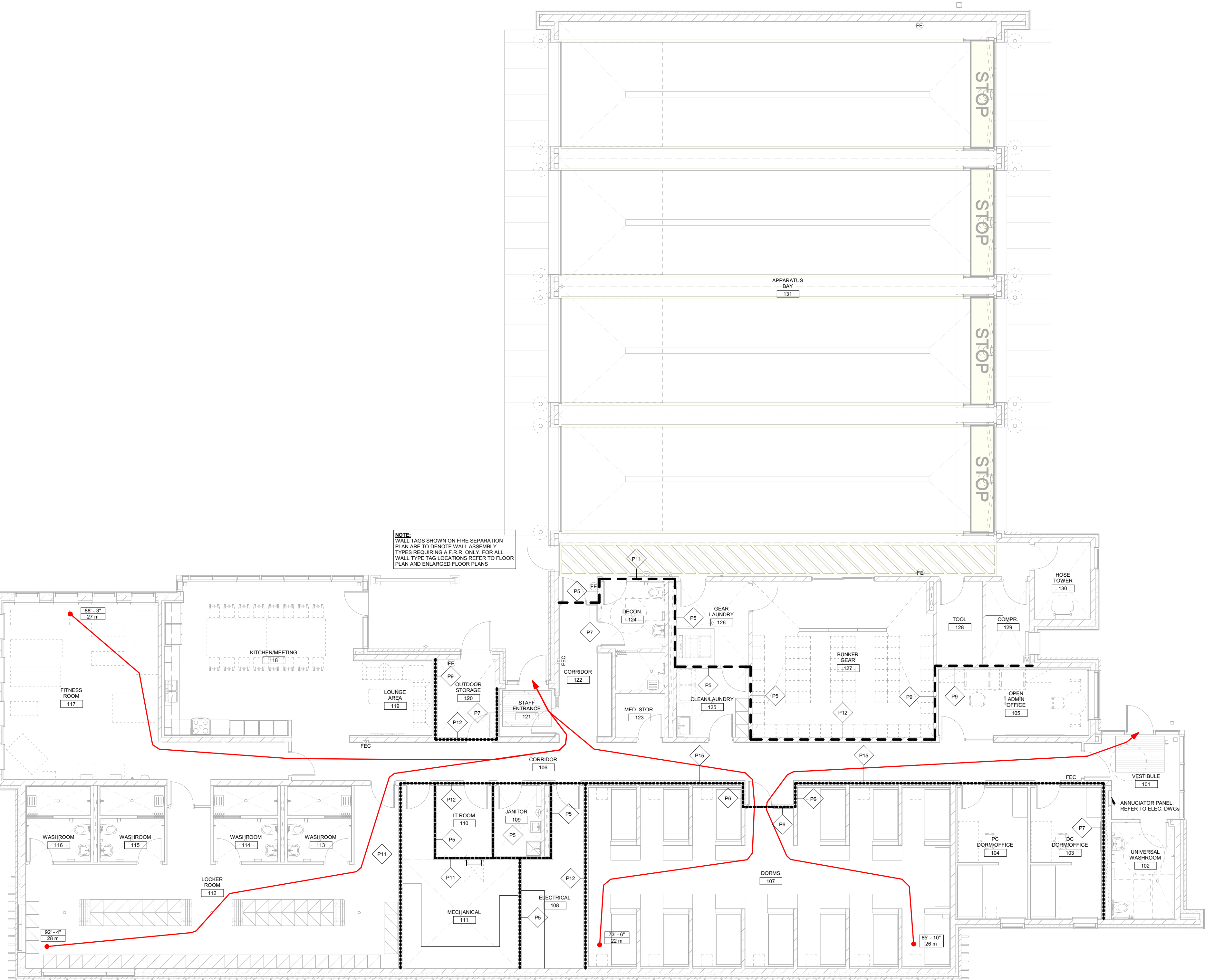
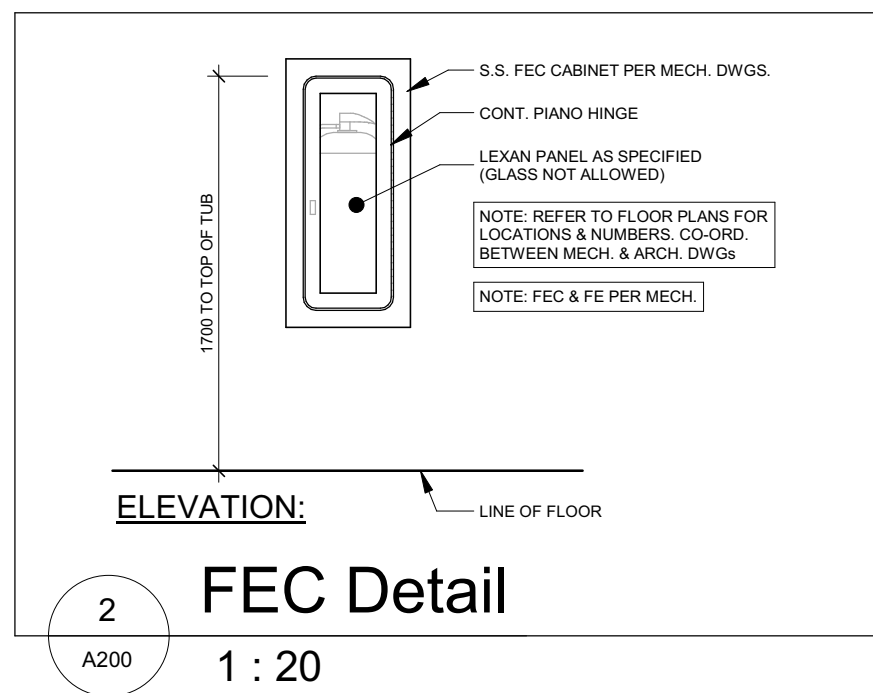

GENERAL NOTES:

- THESE DETAILS SHALL APPLY TO ALL WALLS THAT FORM ANY PART OF A RATED AND NON-RATED FIRE SEPARATION, AND ALL WALLS THAT REQUIRE ACOUSTIC PERFORMANCE. THESE DETAILS SHALL ALSO APPLY TO ALL OTHER WALLS THAT DO NOT FORM A REQUIRED FIRE SEPARATION OR ACOUSTIC PARTITION. IN THE INSTANCE WHERE WALLS NOT REQUIRED TO HAVE FIRE RATINGS OR ACOUSTIC PERFORMANCES ARE EXPOSED TO VIEW (IE. NO CEILINGS) PROVIDE CONCEALED SEALANT IN LIEU OF FIRE STOPPING. IN THE INSTANCE WHERE WALLS NOT REQUIRED TO HAVE FIRE RATINGS OR ACOUSTIC PERFORMANCES ARE CONCEALED (IE. ABOVE SUSPENDED CEILINGS) ACOUSTIC SEALANT CAN BE OMITTED.
- THESE ABOVE DETAILS SHALL ALSO APPLY TO CONDITIONS WHERE THE FLOOR STRUCTURE IS CONSTRUCTED OF PRECAST AND/OR CAST-IN-PLACE CONCRETE. THE ABOVE DETAILS AND CONDITIONS ARE SIMILARLY APPLICABLE TO SEVERAL CONSTRUCTION TYPES, AND WALLS SHALL BE CONSTRUCTED TO MAINTAIN THE SAME LEVEL OF FIRE PROTECTION OR ACOUSTIC PERFORMANCE VALUE AS DETAILED AND REQUIRED BY THE OBC.

FIRE SEPARATION LEGEND:

- WALL CONSTRUCTED AS A FIRE SEPARATION WITH 1-1/2 HOUR FIRE RESISTANCE RATING
- WALL CONSTRUCTED AS A FIRE SEPARATION WITH 1 HOUR FIRE RESISTANCE RATING
- EXIT TRAVEL DISTANCE

NOTE: REFER TO SPECIFICATIONS FOR REQUIREMENTS ON ALL FIRESTOP SYSTEMS (TYP.)

| No. | Revision | Date |
|-----|---------------------------------------|------------|
| 06 | Issued For Construction | 2021-12-20 |
| 05 | Issued For Tender | 2021-09-20 |
| 04 | Issued For Building Permit | 2021-07-27 |
| 03 | Issued For 90% Construction Documents | 2021-05-03 |
| 02 | Issued For 90% Construction Documents | 2021-02-05 |
| 01 | Issued For 100% Design Development | 2021-01-19 |

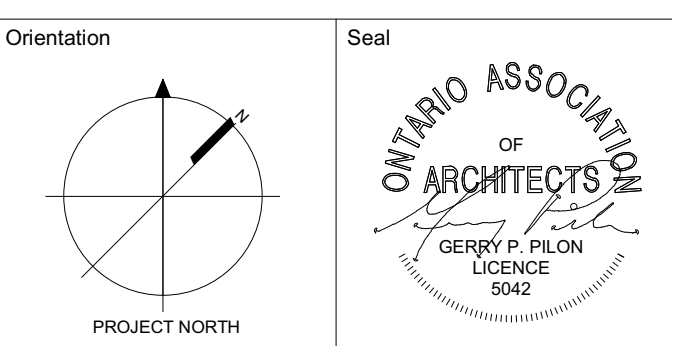

All dimensions to be checked and verified on the job by the Contractor. Any discrepancies are to be reported to the Consultant prior to action. Only the latest approved drawings to be used for construction in conformance with all applicable codes, by-laws and regulations. All drawings remain the property of the Consultant.

© Copyright Reserved:
These drawings and all that is represented herein are the exclusive property of Salter Pilon Architecture Inc. They may not be used or reproduced without written permission from Salter Pilon Architecture Inc.

salterpilon
architecture

151 Ferris Lane, Suite 400 Barrie, Ontario L4M 6C1
salterpilon.com t: 705.737.3530

Project Information
BFES Station 201

27 Rutherford Rd. S., Brampton, ON L6W 3J3

For
City of Brampton Fire & Emergency Services

Drawing Title
Fire Separation Plan & Details

| Date | Project No | Drawing No |
|------------|------------|------------|
| 2021-12-20 | 20019 | A200 |

Drawn by NL
Scale As indicated

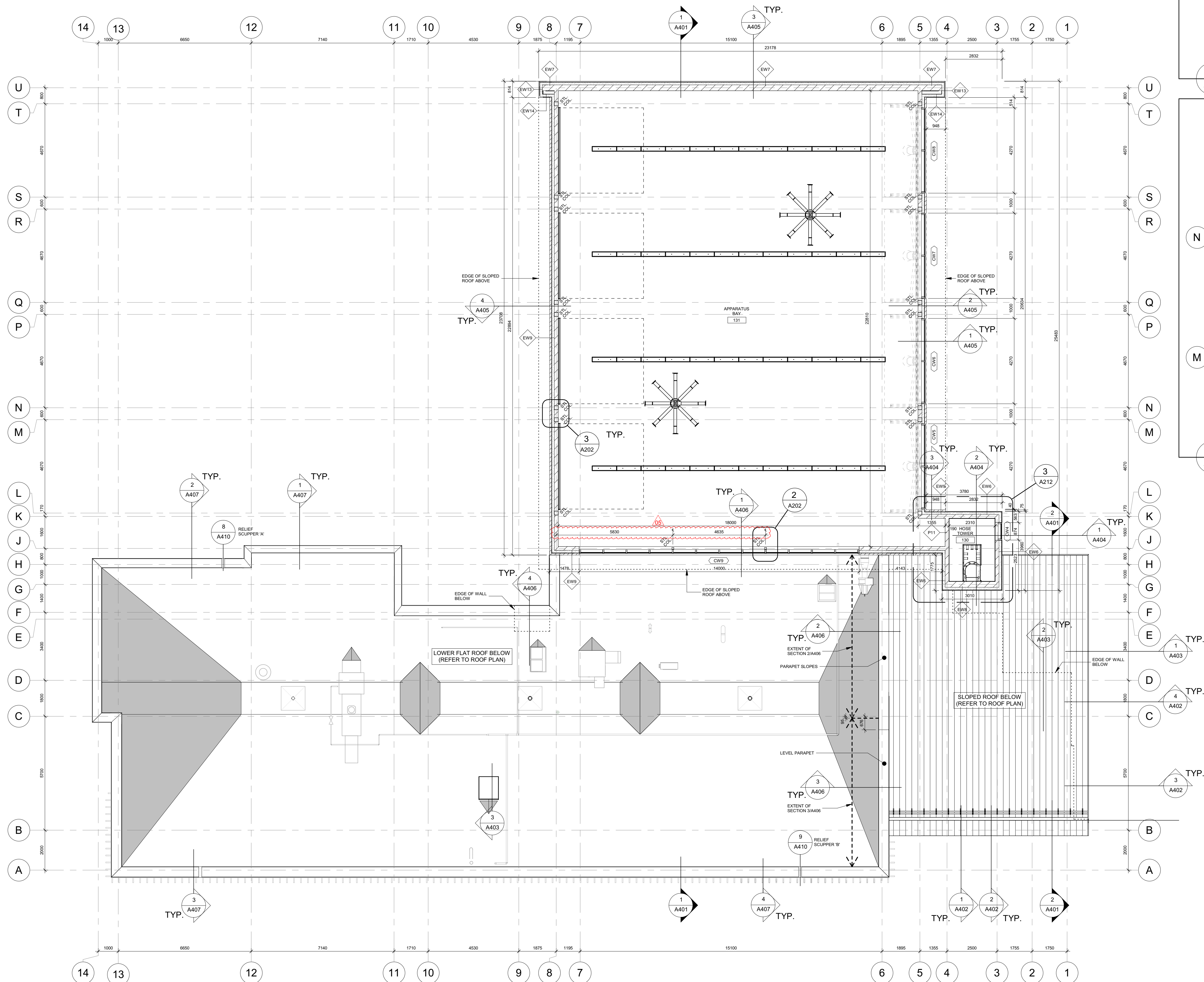

Upper Apparatus Bay Floor Plan
1 : 100

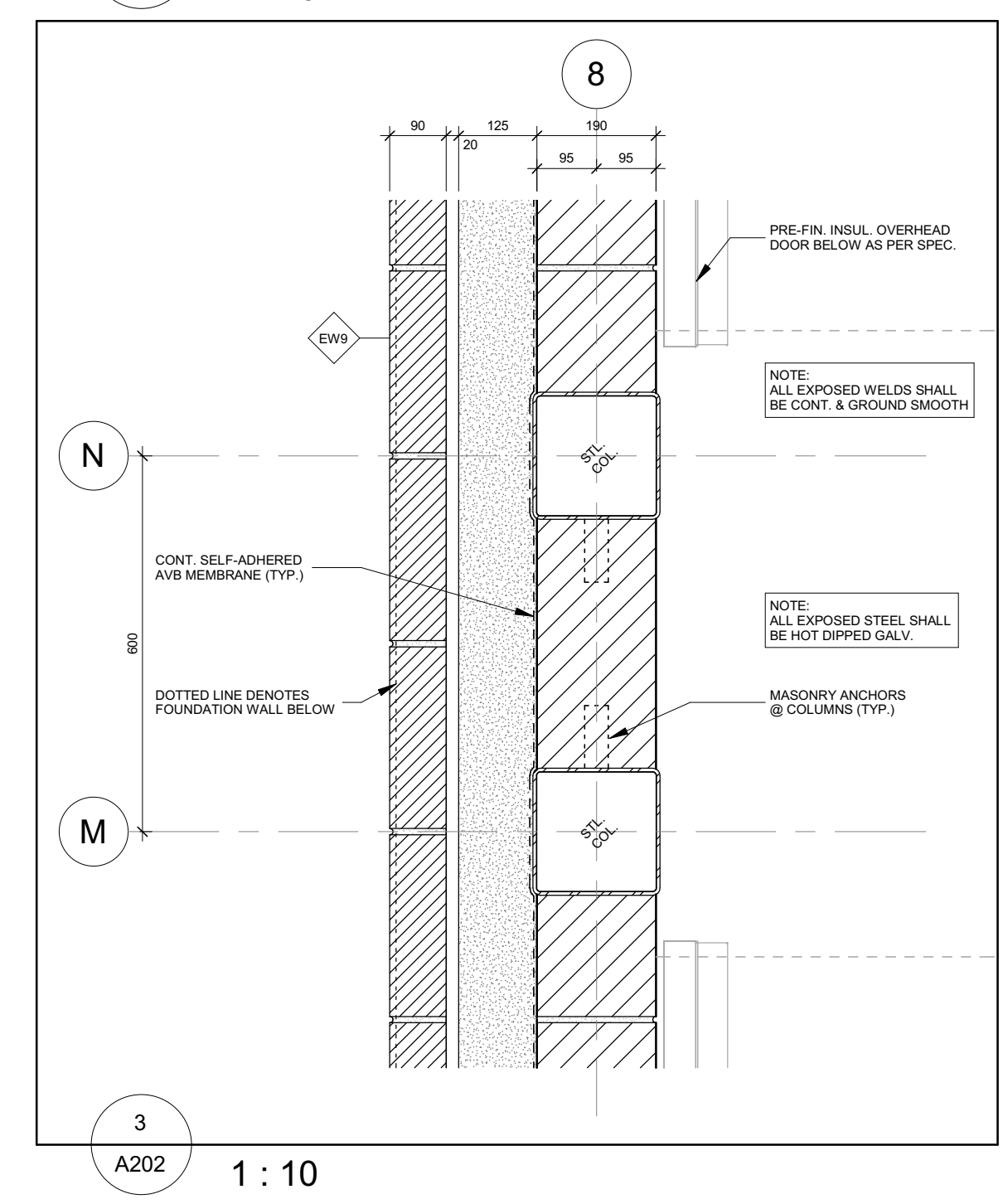
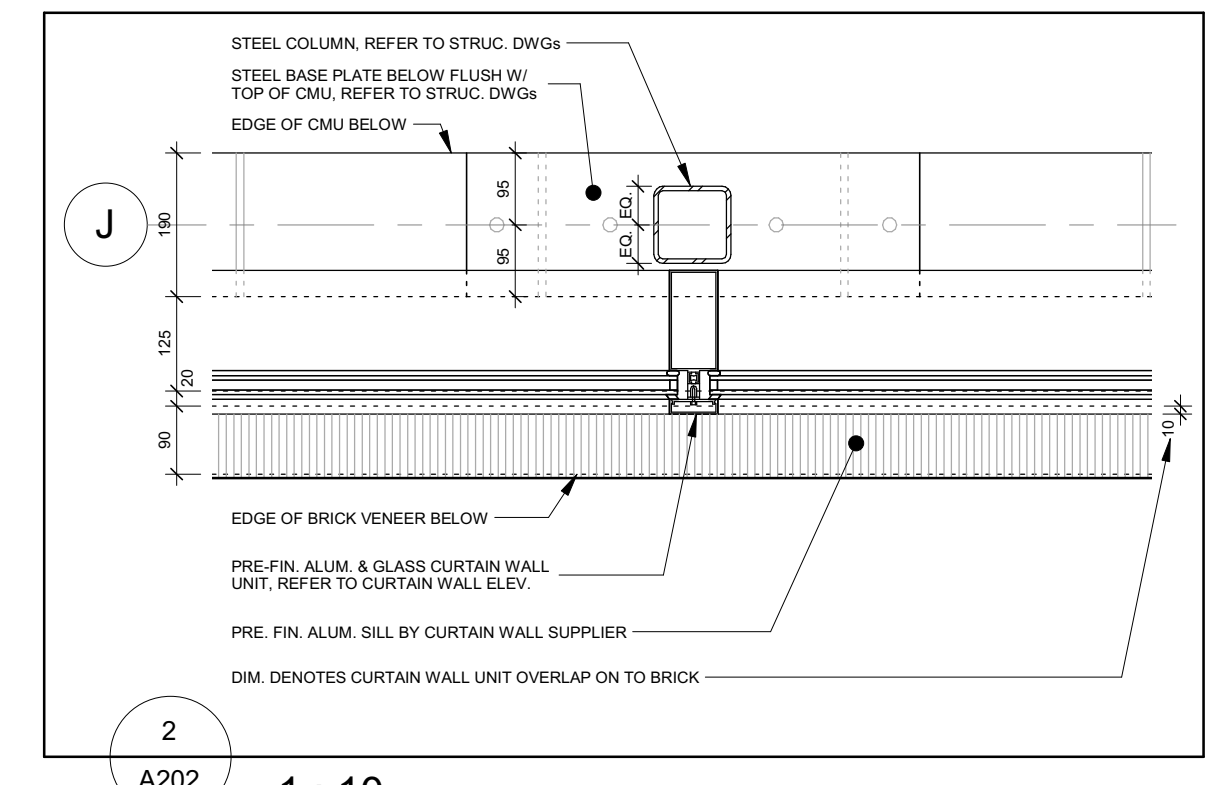

- FLOOR PLAN GENERAL NOTES:**
- DIMENSIONS SHOWN ARE TAKEN TO FACE OF CMU, POURED CONCRETE OR METAL STUD UNLESS NOTED OTHERWISE.
 - ALL GWB OR CMU PARTITIONS TO EXTEND TIGHT TO US OF FLOOR OR ROOF DECKS UNLESS NOTED OTHERWISE.
 - REFER TO FIRE SEPARATION PLAN FOR LOCATIONS OF ALL RATED WALLS.
 - ALL INTERIOR ALUMINUM SCREENS SHALL HAVE GWB AND METAL STUD ASSEMBLIES FROM TOP OF SCREEN/DOOR FRAME TO UNDERSIDE OF DECK UNLESS A LANTERNS HAS BEEN PROVIDED BY STRUCTURAL WITH BLOCK WALL ABOVE TO UNDERSIDE OF DECK. WHERE SCREENS OR DOORS OCCUR WITH WALLS CONSTRUCTED AS FIRE SEPARATIONS, THE WALL ABOVE SUCH SCREENS OR DOORS SHALL BE CONSTRUCTED TO PROVIDE THE REQUIRED FIRE RESISTANCE RATING INDICATED.
 - WHERE FIRE RATED PARTITIONS ABUT NON-RATED PARTITIONS THE FIRE RATED ASSEMBLY SHALL BE CONTINUOUS AND UNINTERRUPTED BY THE ABUTTING WALLS TO MAINTAIN A CONTINUOUS FIRE SEPARATION.
 - SEAL PERIMETER OF WALLS AND AROUND PENETRATIONS THROUGH WALLS WITH ACOUSTIC SEALANT WHERE SOUND ATTENUATION BATTS ARE CALLED FOR ON THE WALL TYPE SCHEDULE.
 - SEAL PERIMETER OF FIRE RATED WALLS AND AROUND PENETRATIONS THROUGH FIRE RATED WALLS WITH APPROVED FIRESTOPPING MATERIALS.
 - REFER TO STRUCTURAL DRAWINGS FOR LATERAL SUPPORT AT THE TOP OF CMU WALLS.
 - ON ALL EXPOSED CORNERS OF EXPOSED MASONRY WALLS PROVIDE BULLNOSE BLOCK UNLESS NOTED OTHERWISE.
 - REFER TO ELECTRICAL DRAWINGS FOR LOCATIONS OF PANELS, DOOR CONTROLS, SECURITY DEVICES, ETC... NOT SHOWN ON ARCHITECTURAL DRAWINGS.

| No. | Revision | Date |
|-----|---------------------------------------|------------|
| 05 | Issued For Construction | 2021-12-20 |
| 04 | Issued For Tender | 2021-09-20 |
| 03 | Issued For Building Permit | 2021-07-27 |
| 02 | Issued For 90% Construction Documents | 2021-05-03 |
| 01 | Issued For 50% Construction Documents | 2021-02-05 |

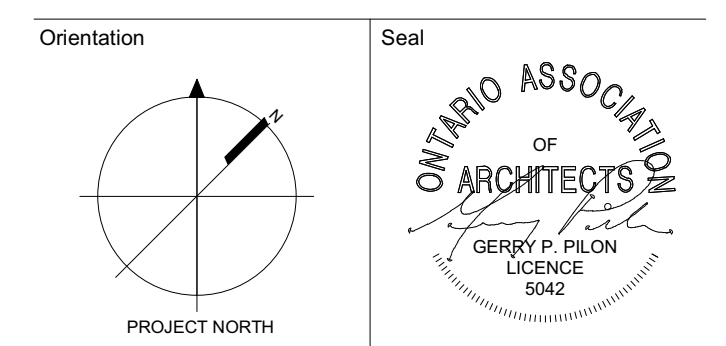

All dimensions to be checked and verified on the job by the Contractor. Any discrepancies are to be reported to the Consultant prior to action. Only the latest approved drawings to be used for construction in conformance with all applicable codes, by-laws and regulations. All drawings remain the property of the Consultant.

© Copyright Reserved:
These drawings and all that is represented herein are the exclusive property of Salter Pilon Architecture Inc. They may not be used or reproduced without written permission from Salter Pilon Architecture Inc.



151 Ferris Lane, Suite 400 Barrie, Ontario L4M 6C1
salterpilon.com t: 705.737.3530

Project Information
BFES Station 201

27 Rutherford Rd. S., Brampton, ON. L6W 3J3

For
City of Brampton Fire & Emergency Services

Drawing Title
Upper Apparatus Bay Plan

| Date | Project No | Drawing No |
|-----------------------|------------|------------|
| 2021-12-20 | 20019 | A202 |
| Drawn by NL | | |
| Scale As indicated | | |

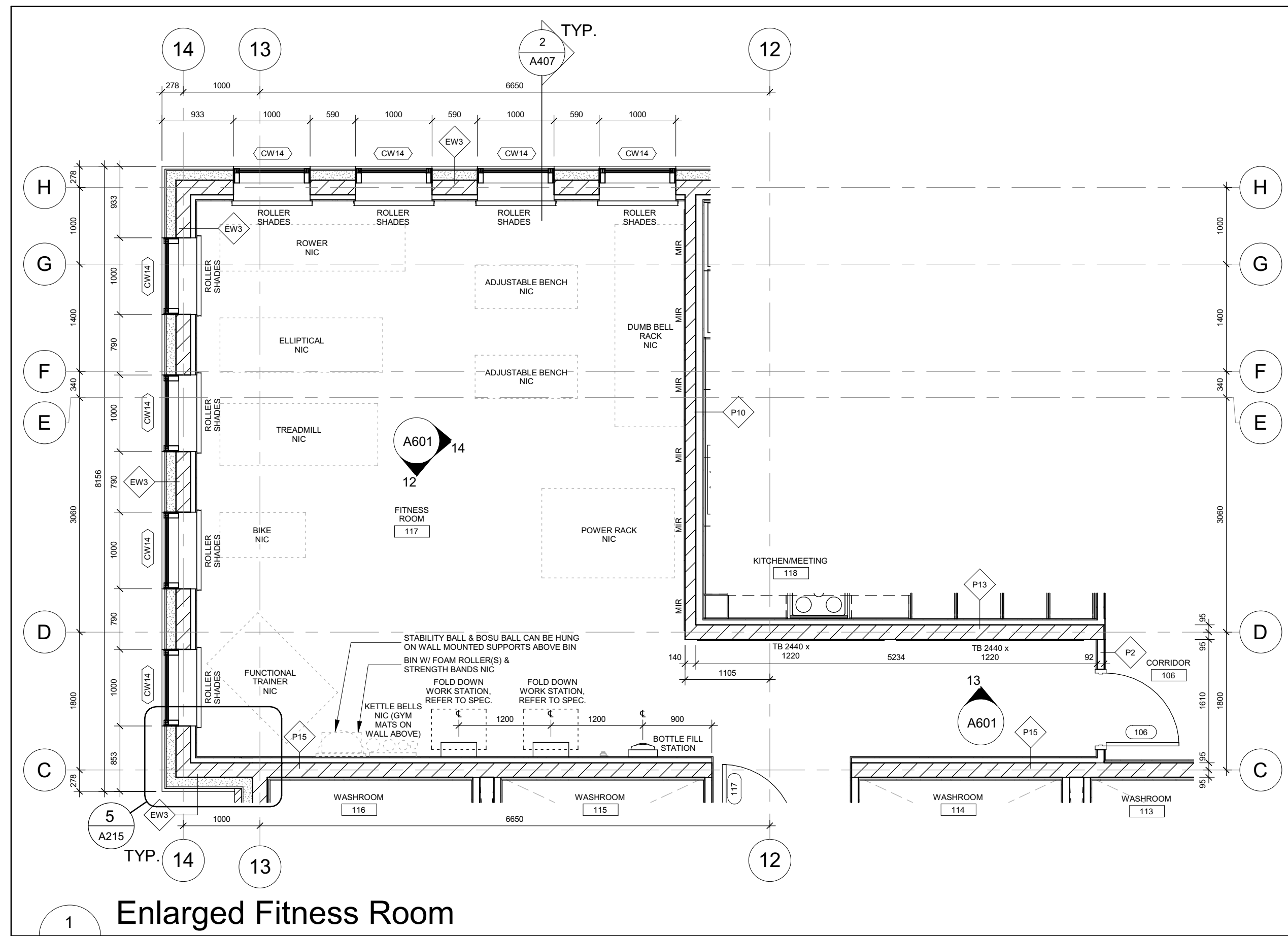

1 Enlarged Fitness Room
1 : 50

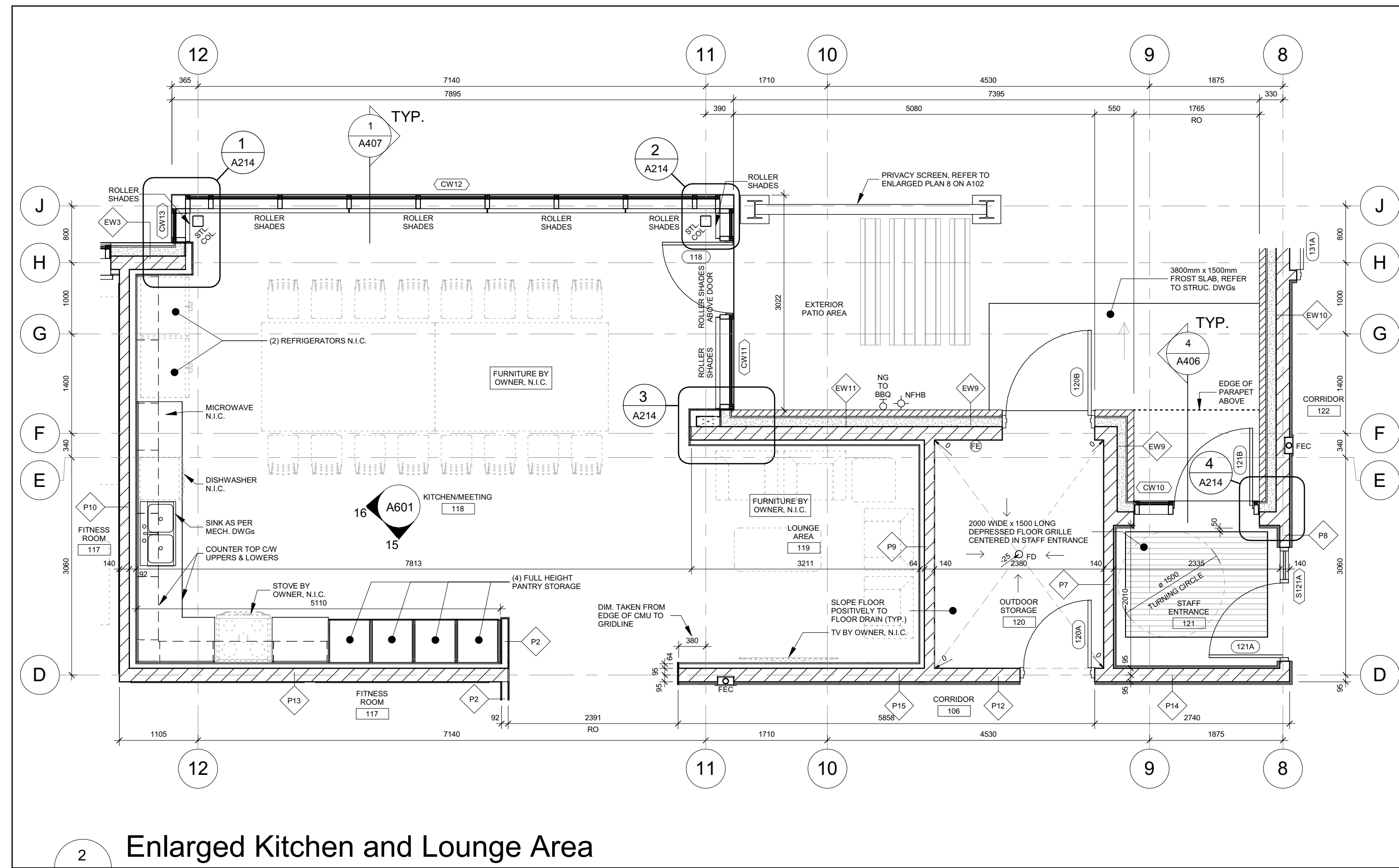

2 Enlarged Kitchen and Lounge Area
1 : 50

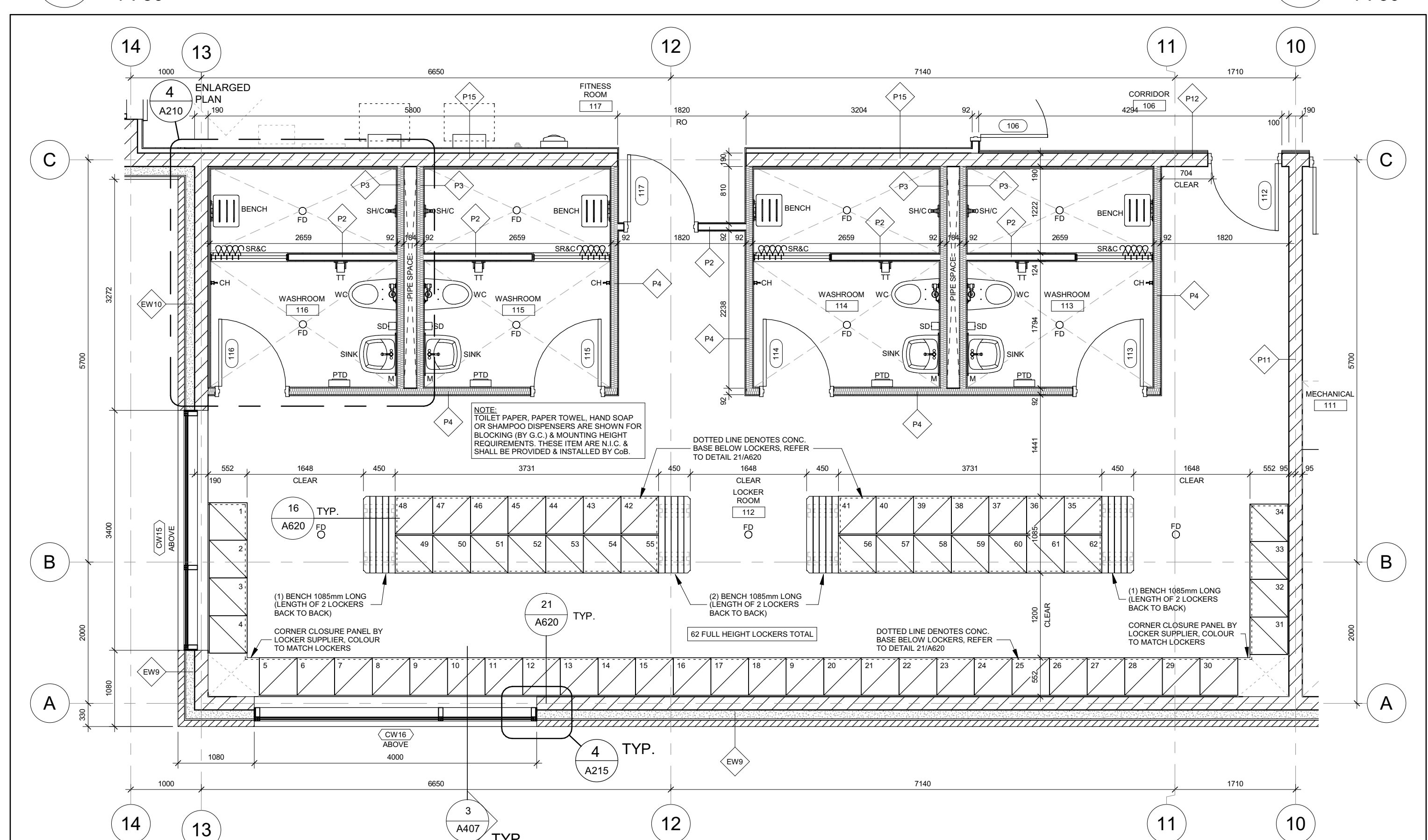

3 Enlarged Locker Room Area
1 : 50

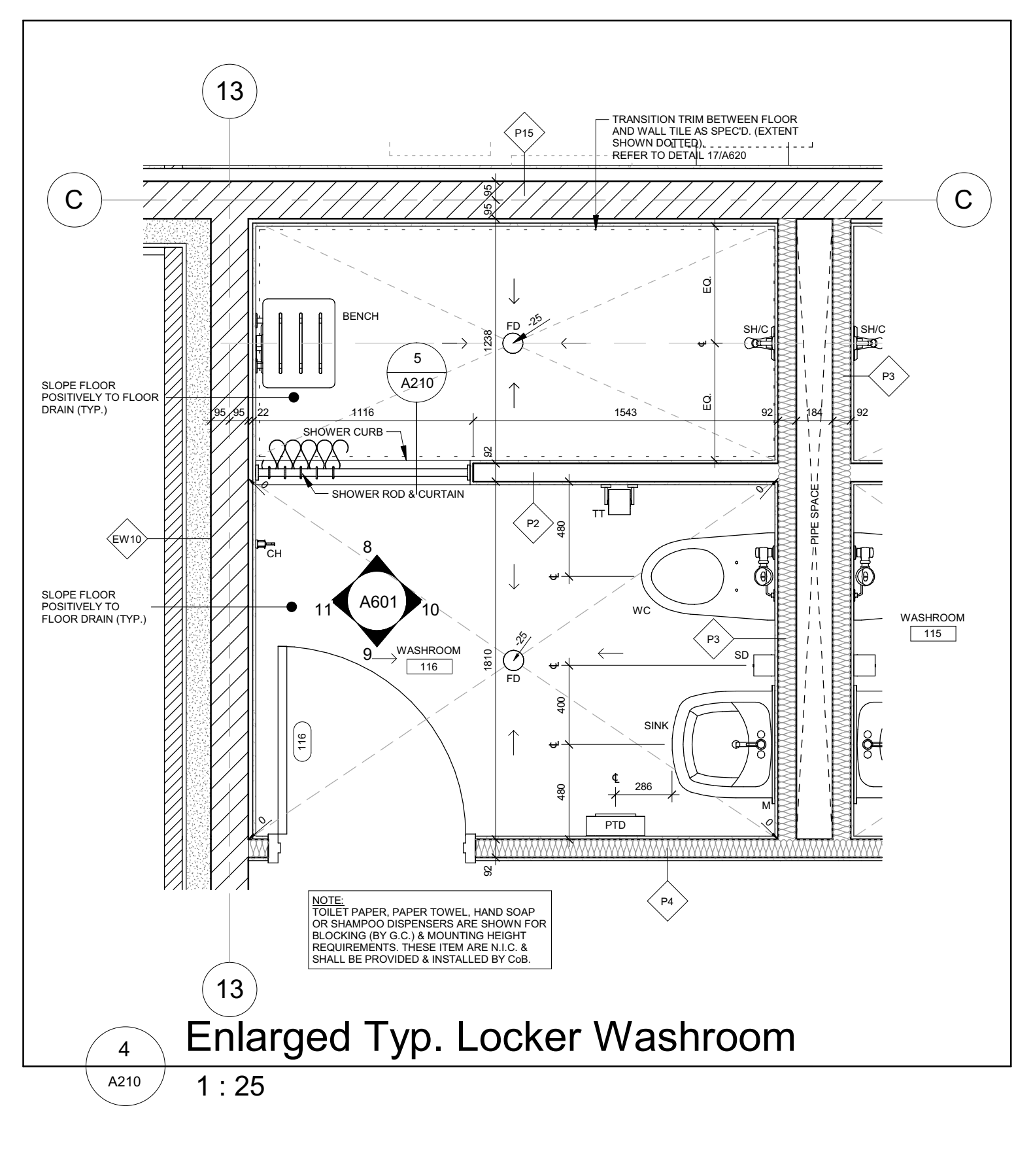

4 Enlarged Typ. Locker Washroom
1 : 25

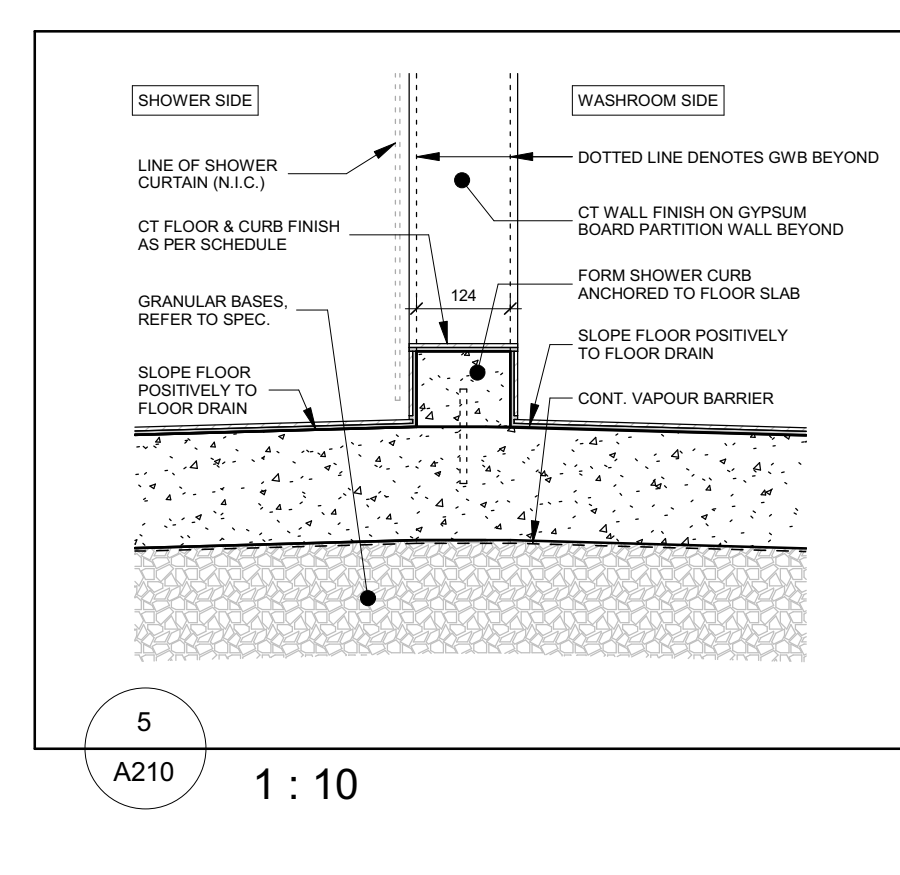

5 1 : 10

- FLOOR PLAN GENERAL NOTES:**
- DIMENSIONS SHOWN ARE TAKEN TO FACE OF CMU, POURED CONCRETE OR METAL STUD UNLESS NOTED OTHERWISE.
 - ALL GWB OR CMU PARTITIONS TO EXTEND TIGHT TO US OF FLOOR OR ROOF DECKS UNLESS NOTED OTHERWISE.
 - REFER TO FIRE SEPARATION PLAN FOR LOCATIONS OF ALL RATED WALLS.
 - ALL INTERIOR ALUMINUM SCREENS SHALL HAVE GWB AND METAL STUD ASSEMBLIES FROM TOP OF SCREEN/DOOR FRAME TO UNDERSIDE OF DECK UNLESS A UNTIL HAS BEEN PROVIDED BY STRUCTURAL WITH BLOCK WALL ABOVE TO UNDERSIDE OF DECK. WHERE SCREENS OR DOORS OCCUR WITH WALLS CONSTRUCTED AS FIRE SEPARATIONS, THE WALL ABOVE SUCH SCREENS OR DOORS SHALL BE CONSTRUCTED TO PROVIDE THE REQUIRED FIRE RESISTANCE RATING INDICATED.
 - WHERE FIRE RATED PARTITIONS ADJUT NON-RATED PARTITIONS THE FIRE RATED ASSEMBLY SHALL BE CONTINUOUS AND UNINTERRUPTED BY THE ADJUTING WALLS TO MAINTAIN A CONTINUOUS FIRE SEPARATION.
 - SEAL PERIMETER OF WALLS AND AROUND PENETRATIONS THROUGH WALLS WITH ACOUSTIC SEALANT WHERE SOUND ATTENUATION BATTS ARE CALLED FOR ON THE WALL TYPE SCHEDULE.
 - SEAL PERIMETER OF FIRE RATED WALLS AND AROUND PENETRATIONS THROUGH FIRE RATED WALLS WITH APPROVED FIRESTOPPING MATERIALS.
 - REFER TO STRUCTURAL DRAWINGS FOR LATERAL SUPPORT AT THE TOP OF CMU WALLS.
 - ON ALL EXPOSED CORNERS OF EXPOSED MASONRY WALLS PROVIDE BULLYSE BLOCK UNLESS NOTED OTHERWISE.
 - REFER TO ELECTRICAL DRAWINGS FOR LOCATIONS OF PANELS, DOOR CONTROLS, SECURITY DEVICES, ETC... NOT SHOWN ON ARCHITECTURAL DRAWINGS.

| No. | Revision | Date |
|-----|---------------------------------------|------------|
| 06 | Issued For Construction | 2021-12-20 |
| 05 | Issued For Tender | 2021-09-20 |
| 04 | Issued For Building Permit | 2021-07-27 |
| 03 | Issued For 90% Construction Documents | 2021-05-03 |
| 02 | Issued For 90% Construction Documents | 2021-02-05 |
| 01 | Issued For 100% Design Development | 2021-01-19 |

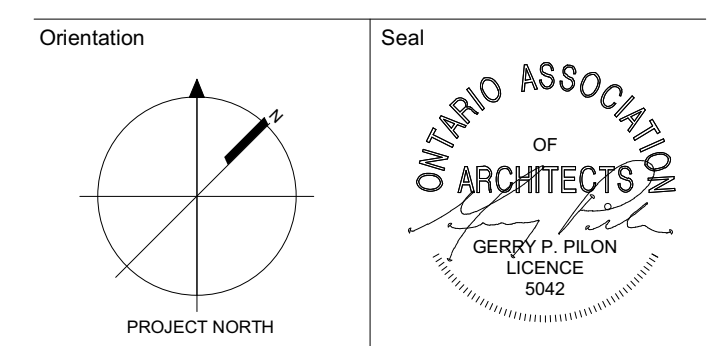

All dimensions to be checked and verified on the job by the Contractor. Any discrepancies are to be reported to the Consultant prior to action. Only the latest approved drawings to be used for construction in conformance with all applicable codes, by-laws and regulations. All drawings remain the property of the Consultant.

© Copyright Reserved:
These drawings and all that is represented herein are the exclusive property of Salter Pilon Architecture Inc.
They may not be used or reproduced without written permission from Salter Pilon Architecture Inc.



151 Ferris Lane, Suite 400 Barrie, Ontario L4M 6C1
salterpilon.com t: 705.737.3530

Project Information
BFES Station 201

27 Rutherford Rd. S., Brampton, ON L6W 3J3

For
City of Brampton Fire & Emergency Services

Drawing Title
Enlarged Floor Plans

| Date | Project No | Drawing No |
|-----------------------|------------|------------|
| 2021-12-20 | 20019 | A210 |
| Drawn by NL, BB | | |
| Scale As indicated | | |

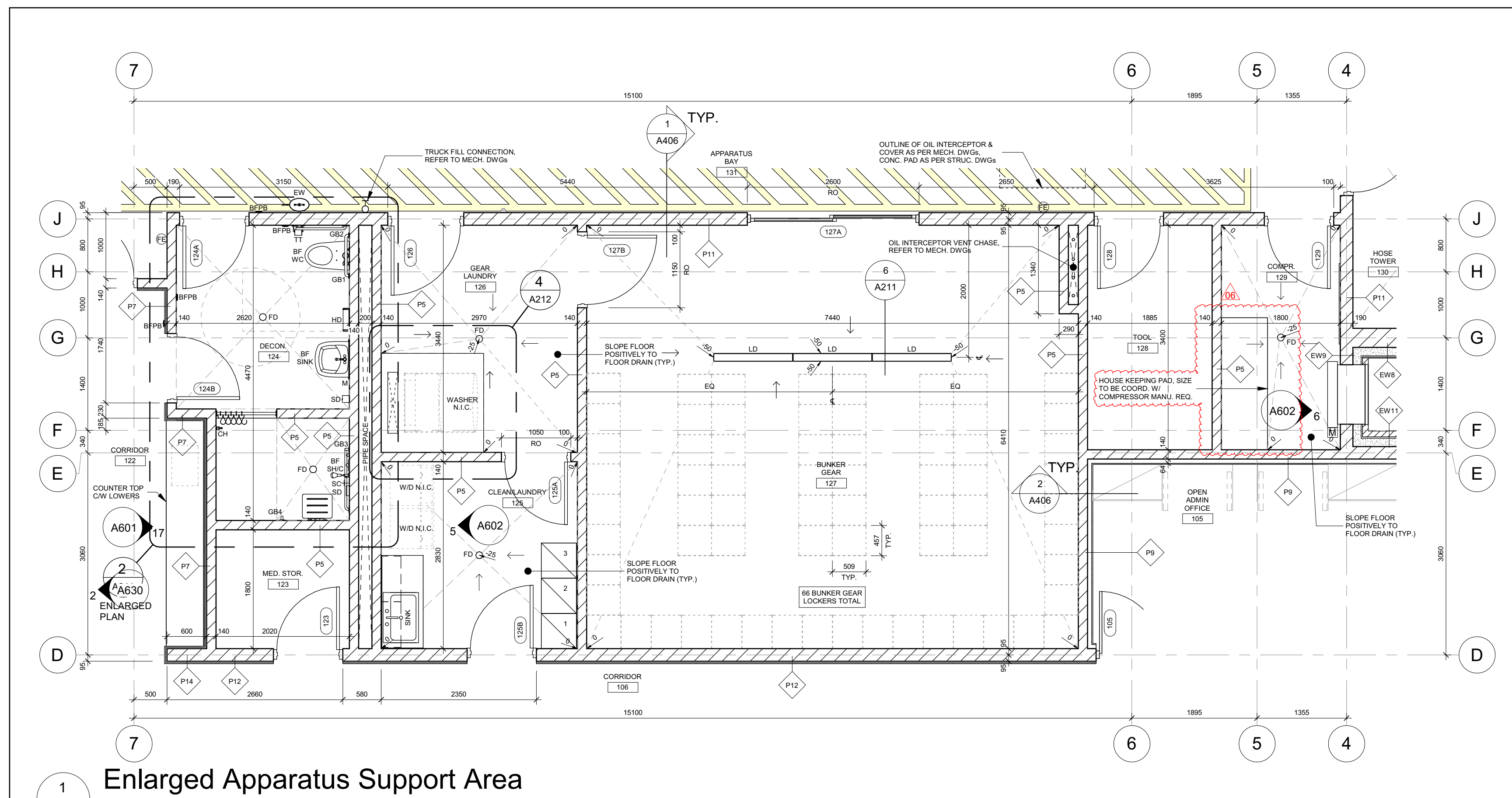

Enlarged Apparatus Support Area

1 : 50

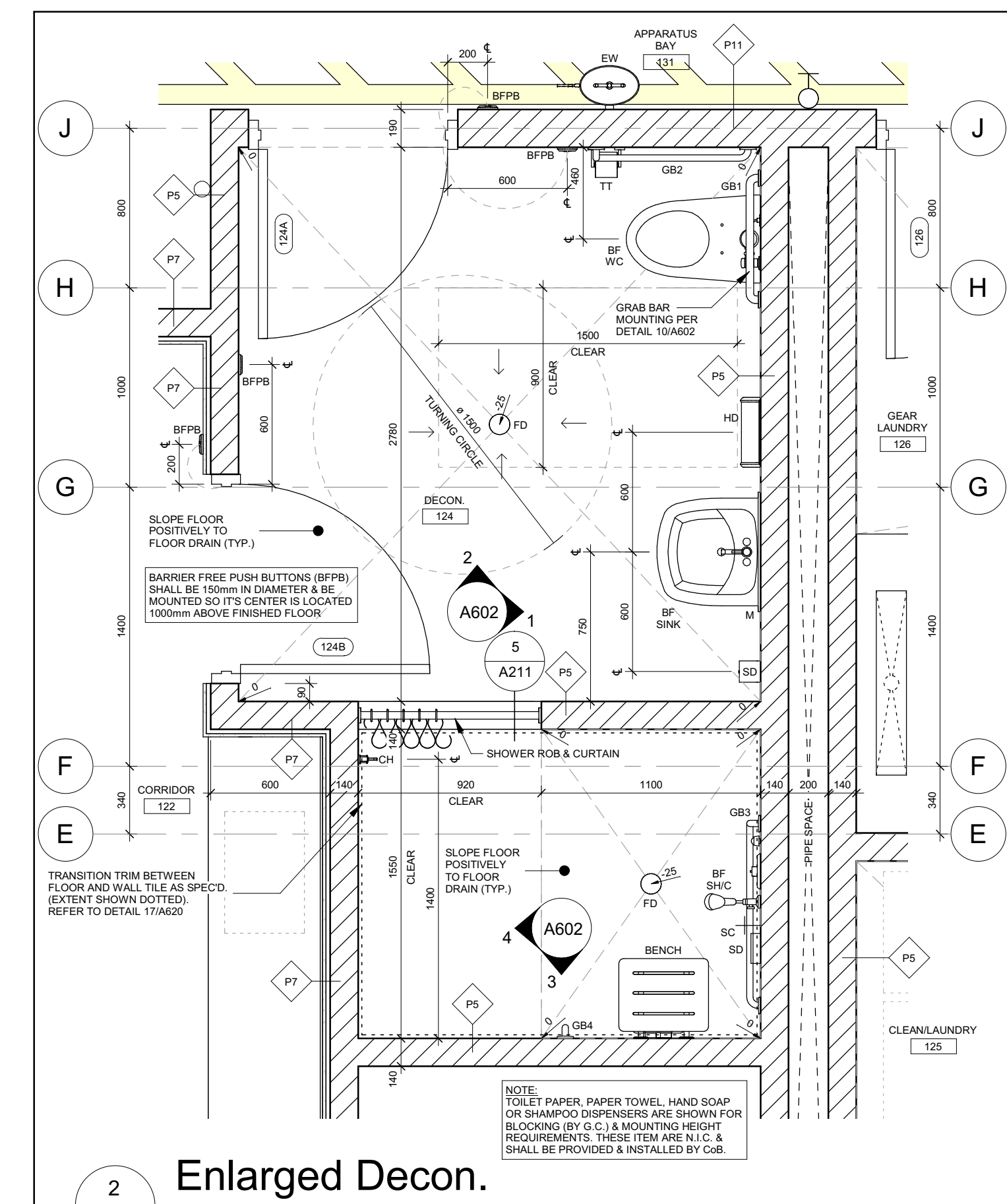

Enlarged Decon.

1 : 25

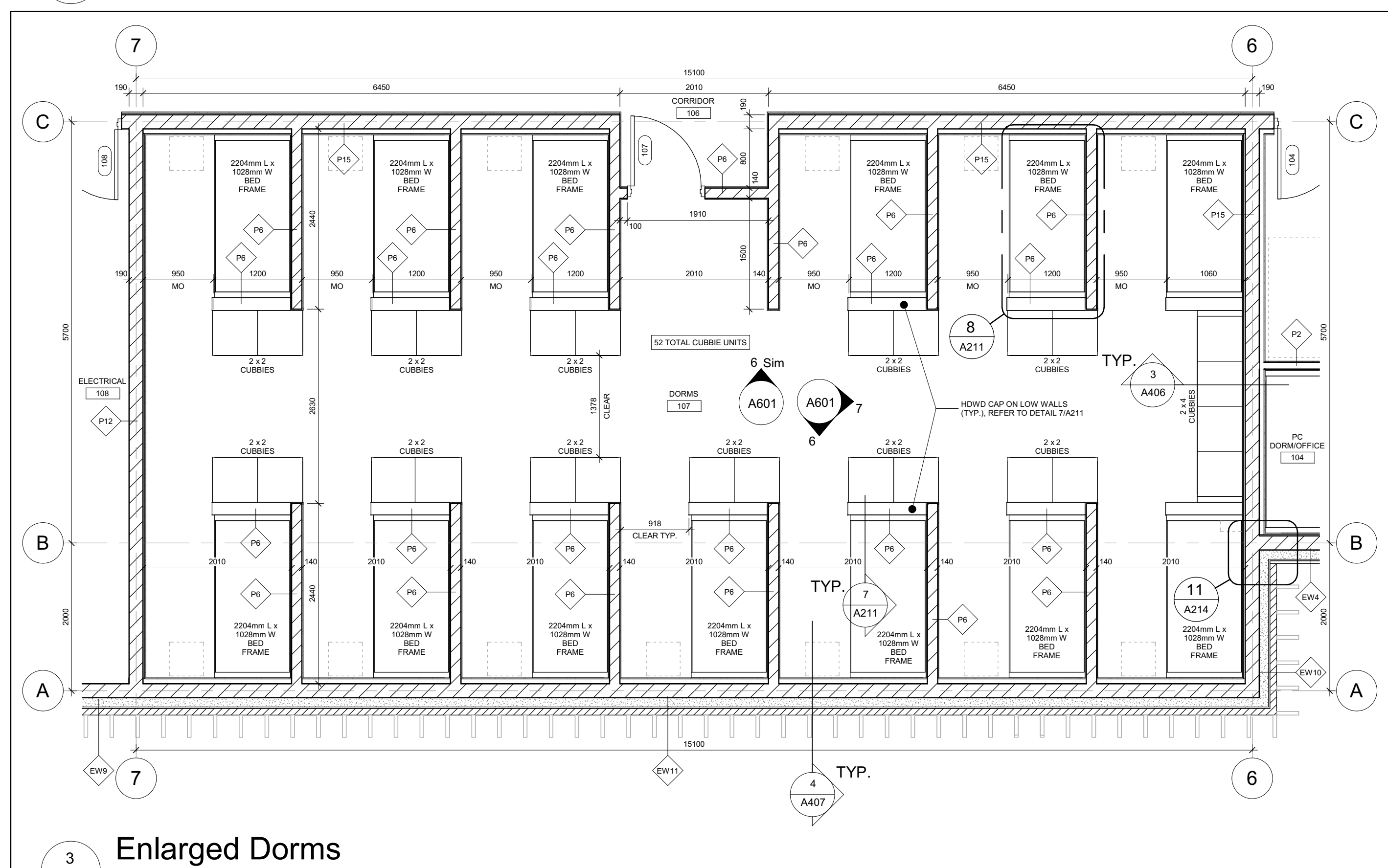

Enlarged Dorms

1 : 50

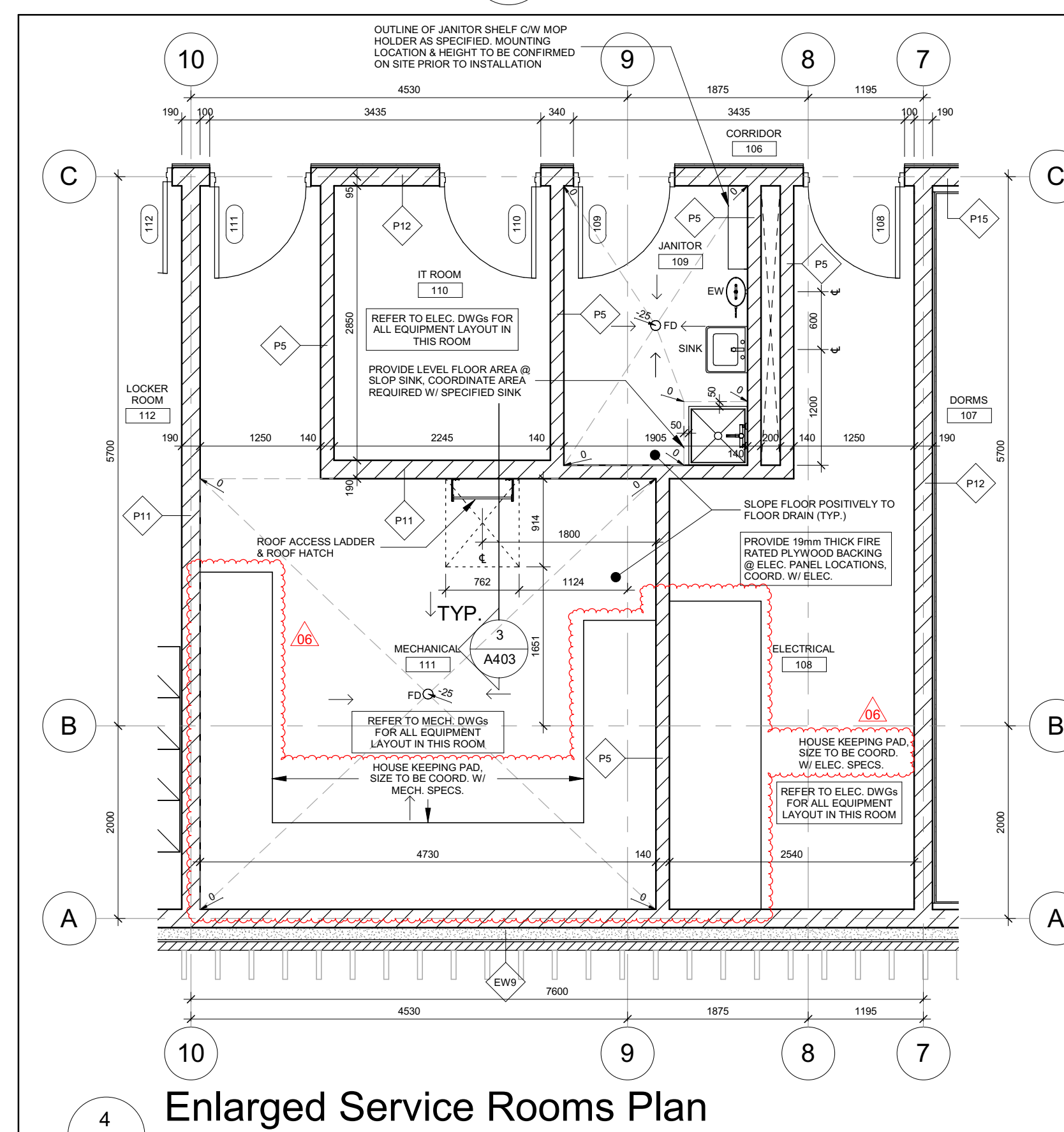

Enlarged Service Rooms Plan

1 : 50

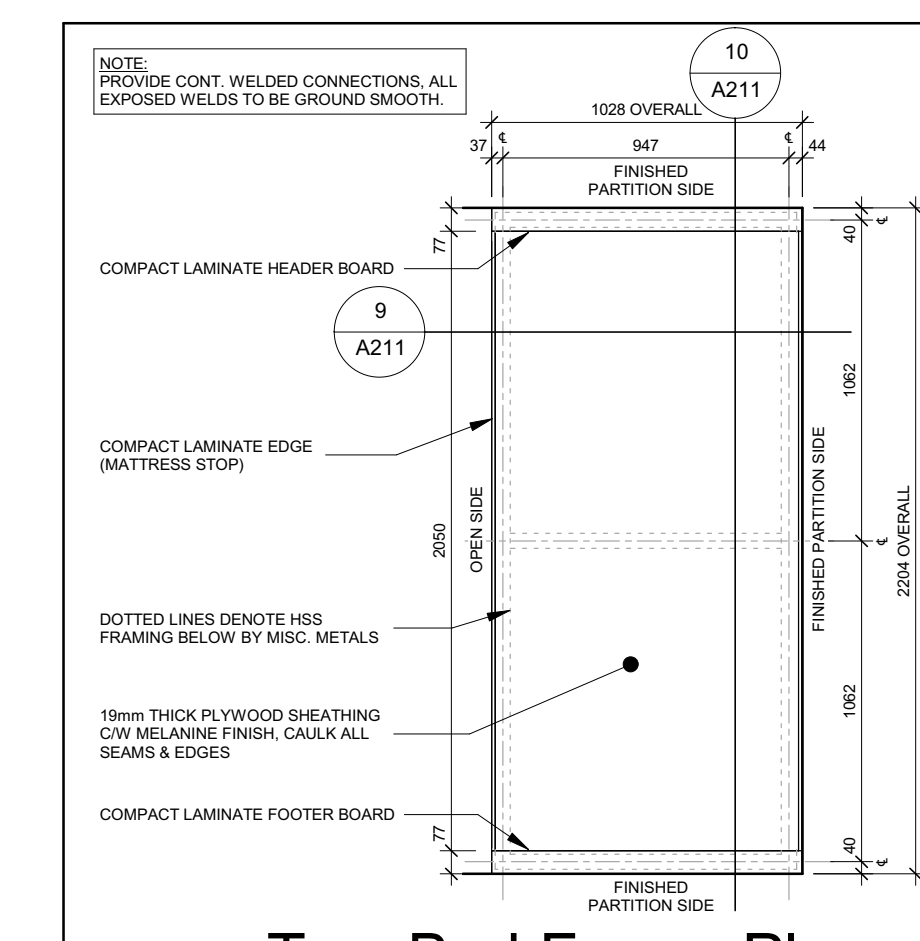

Typ. Bed Frame Plan

1 : 25

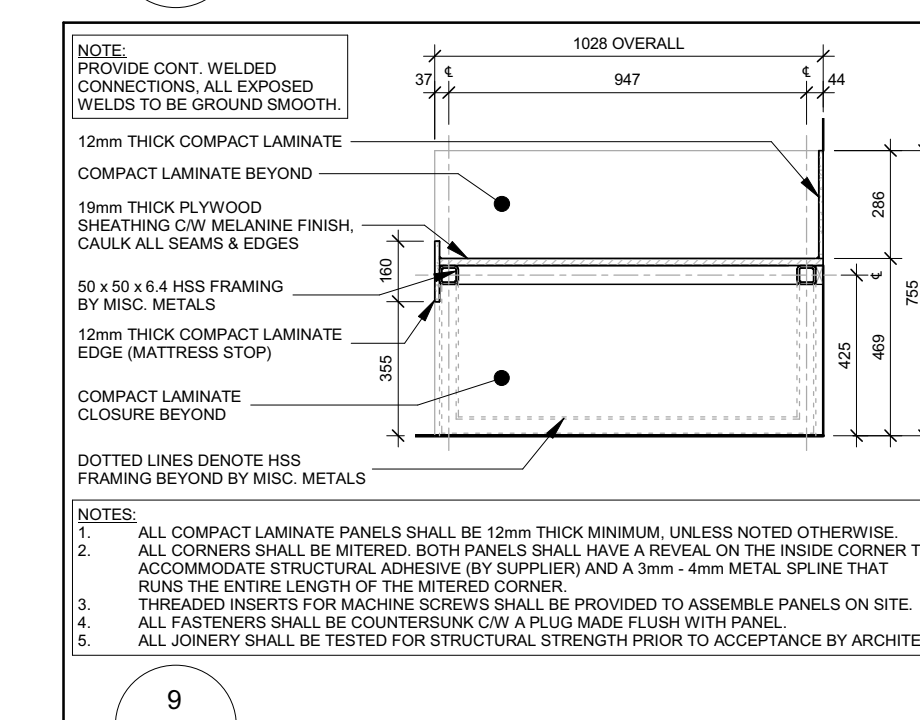

1 : 20

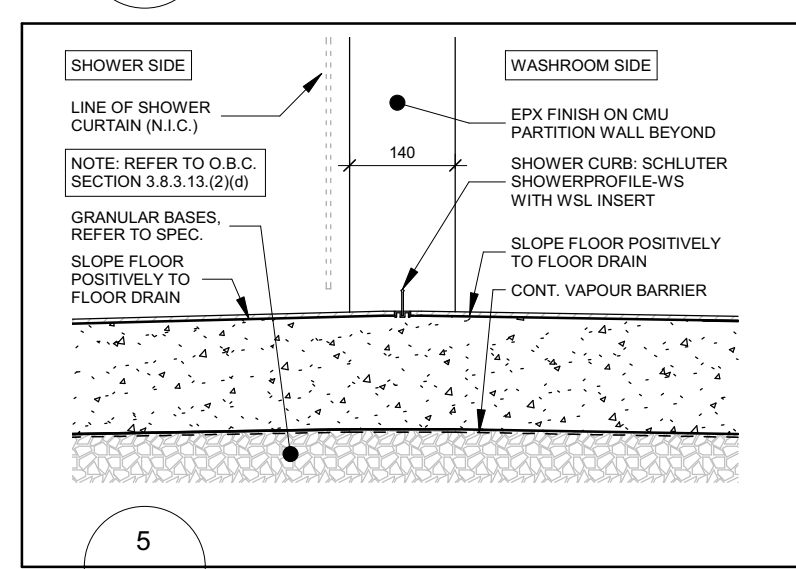

1 : 10

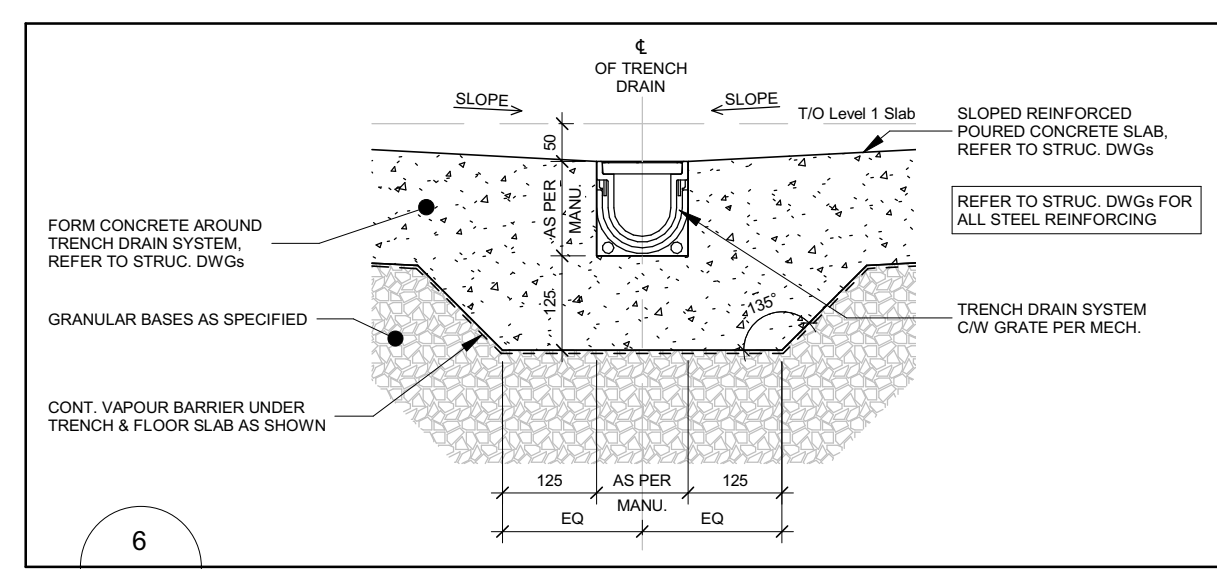

1 : 10

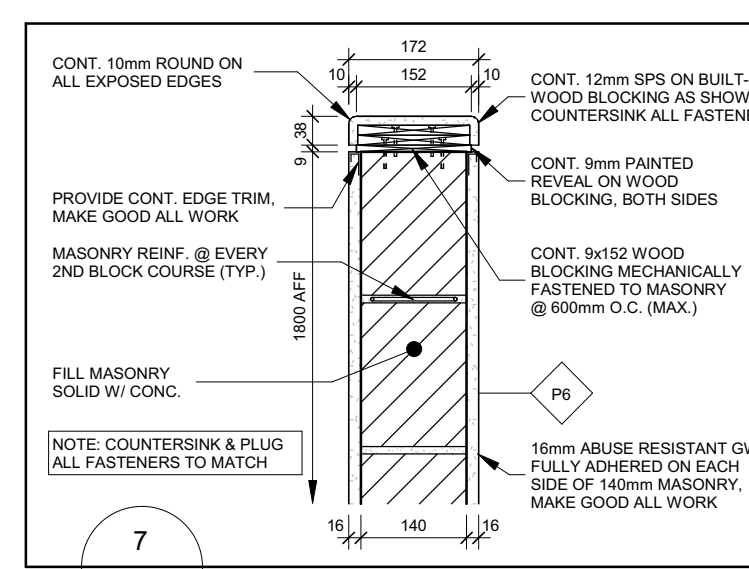

1 : 10

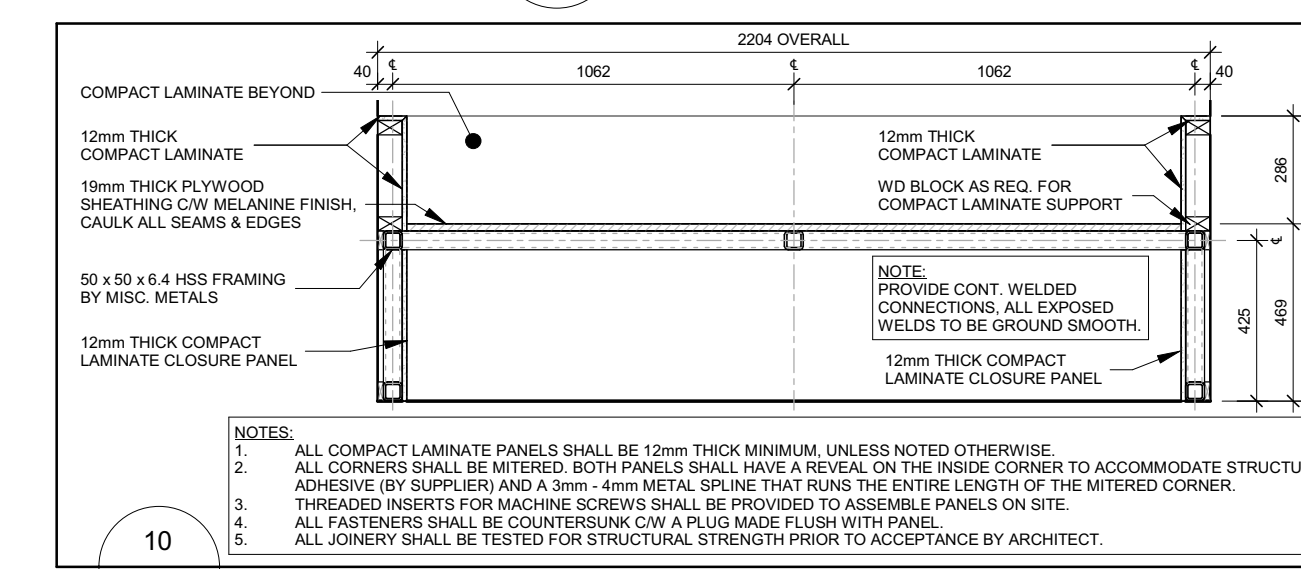

1 : 20

- FLOOR PLAN GENERAL NOTES:**
- DIMENSIONS SHOWN ARE TAKEN TO FACE OF CMU, POURED CONCRETE OR METAL STUD UNLESS NOTED OTHERWISE.
 - ALL GWB OR CMU PARTITIONS TO EXTEND TIGHT TO US OF FLOOR OR ROOF DECKS UNLESS NOTED OTHERWISE.
 - REFER TO FIRE SEPARATION PLAN FOR LOCATIONS OF ALL RATED WALLS.
 - ALL INTERIOR ALUMINUM SCREENS SHALL HAVE GWB AND METAL STUD ASSEMBLIES FROM TOP OF SCREEN/DOOR FRAME TO UNDERSIDE OF DECK UNLESS A LANTERNS HAS BEEN PROVIDED BY STRUCTURAL WITH BLOCK WALL ABOVE TO UNDERSIDE OF DECK. WHERE SCREENS OR DOORS OCCUR WITH WALLS CONSTRUCTED AS FIRE SEPARATIONS, THE WALL ABOVE SUCH SCREENS OR DOORS SHALL BE CONSTRUCTED TO PROVIDE THE REQUIRED FIRE RESISTANCE RATING INDICATED.
 - WHERE FIRE RATED PARTITIONS ADJACENT TO NON-RATED PARTITIONS THE FIRE RATED ASSEMBLY SHALL BE CONTINUOUS AND UNINTERRUPTED BY THE ADJUTING WALLS TO MAINTAIN A CONTINUOUS FIRE SEPARATION.
 - SEAL PERIMETER OF WALLS AND AROUND PENETRATIONS THROUGH WALLS WITH ACOUSTIC SEALANT WHERE SOUND ATTENUATION BATS ARE CALLED FOR ON THE WALL TYPE SCHEDULE.
 - SEAL PERIMETER OF FIRE RATED WALLS AND AROUND PENETRATIONS THROUGH FIRE RATED WALLS WITH APPROVED FIRESTOPPING MATERIALS.
 - REFER TO STRUCTURAL DRAWINGS FOR LATERAL SUPPORT AT THE TOP OF CMU WALLS.
 - ON ALL EXPOSED CORNERS OF EXPOSED MASONRY WALLS PROVIDE BULLYSE BLOCK UNLESS NOTED OTHERWISE.
 - REFER TO ELECTRICAL DRAWINGS FOR LOCATIONS OF PANELS, DOOR CONTROLS, SECURITY DEVICES, ETC... NOT SHOWN ON ARCHITECTURAL DRAWINGS.

| No. | Revision | Date |
|-----|---------------------------------------|------------|
| 06 | Issued For Construction | 2021-12-20 |
| 05 | Issued For Tender | 2021-09-20 |
| 04 | Issued For Building Permit | 2021-07-27 |
| 03 | Issued For 90% Construction Documents | 2021-05-03 |
| 02 | Issued For 90% Construction Documents | 2021-02-05 |
| 01 | Issued For 100% Design Development | 2021-01-19 |

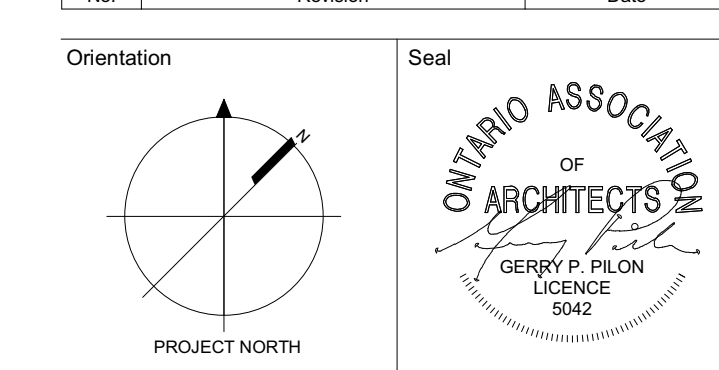

All dimensions to be checked and verified on the job by the Contractor. Any discrepancies are to be reported to the Consultant prior to action. Only the latest approved drawings to be used for construction in conformance with all applicable codes, by-laws and regulations. All drawings remain the property of the Consultant.

© Copyright Reserved:
These drawings and all that is represented herein are the exclusive property of Salter Pilon Architecture Inc.
They may not be used or reproduced without written permission from Salter Pilon Architecture Inc.

salterpilon
architecture

151 Ferris Lane, Suite 400 Barrie, Ontario L4M 6C1
salterpilon.com t: 705.737.3530

Project Information
BFES Station 201

27 Rutherford Rd. S., Brampton, ON L6W 3J3

For
City of Brampton Fire & Emergency Services

Drawing Title
Enlarged Floor Plans

| Date | Project No | Drawing No |
|------------|------------|------------|
| 2021-12-20 | 20019 | A211 |

Drawn by NL
Scale As indicated

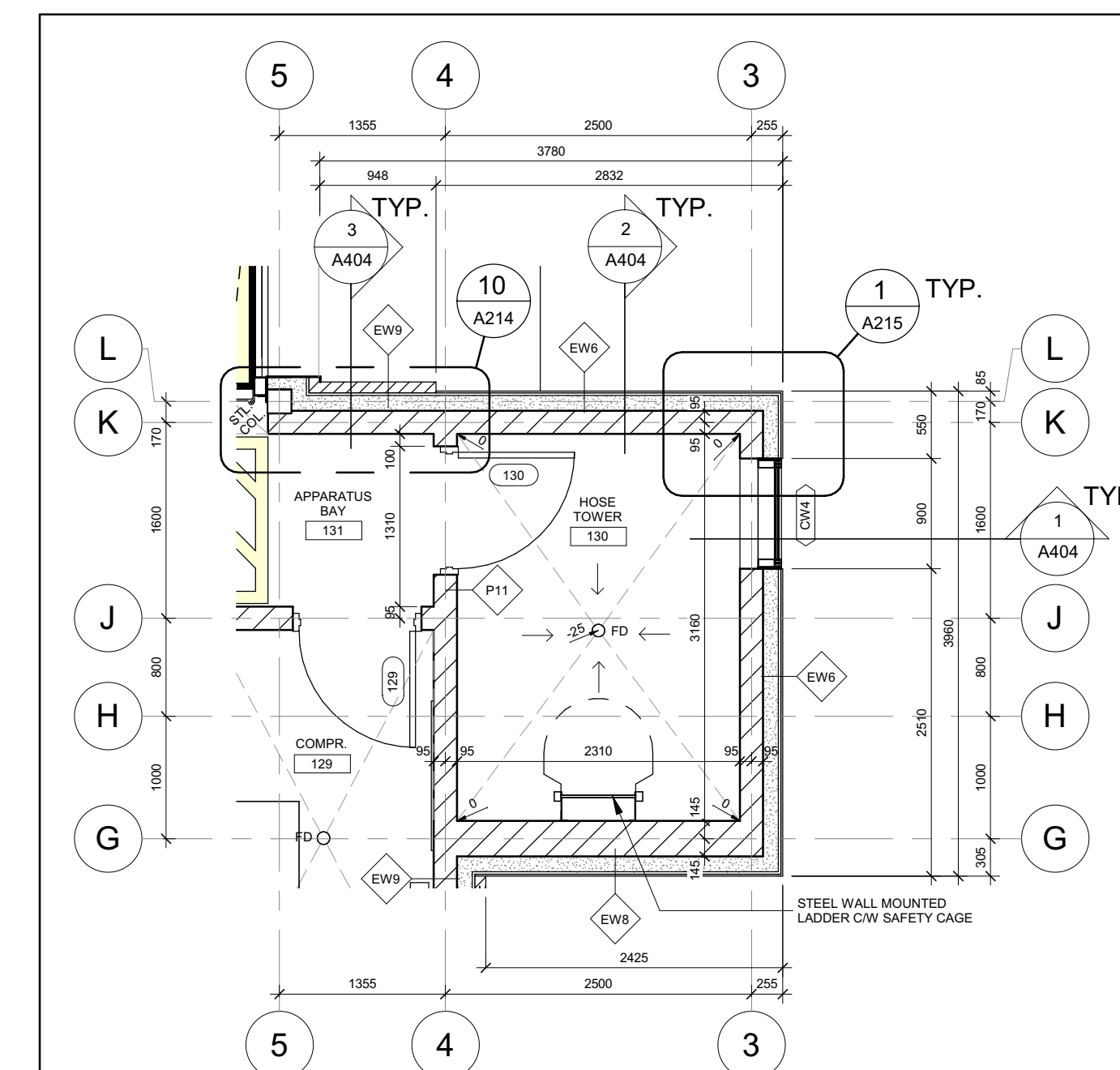
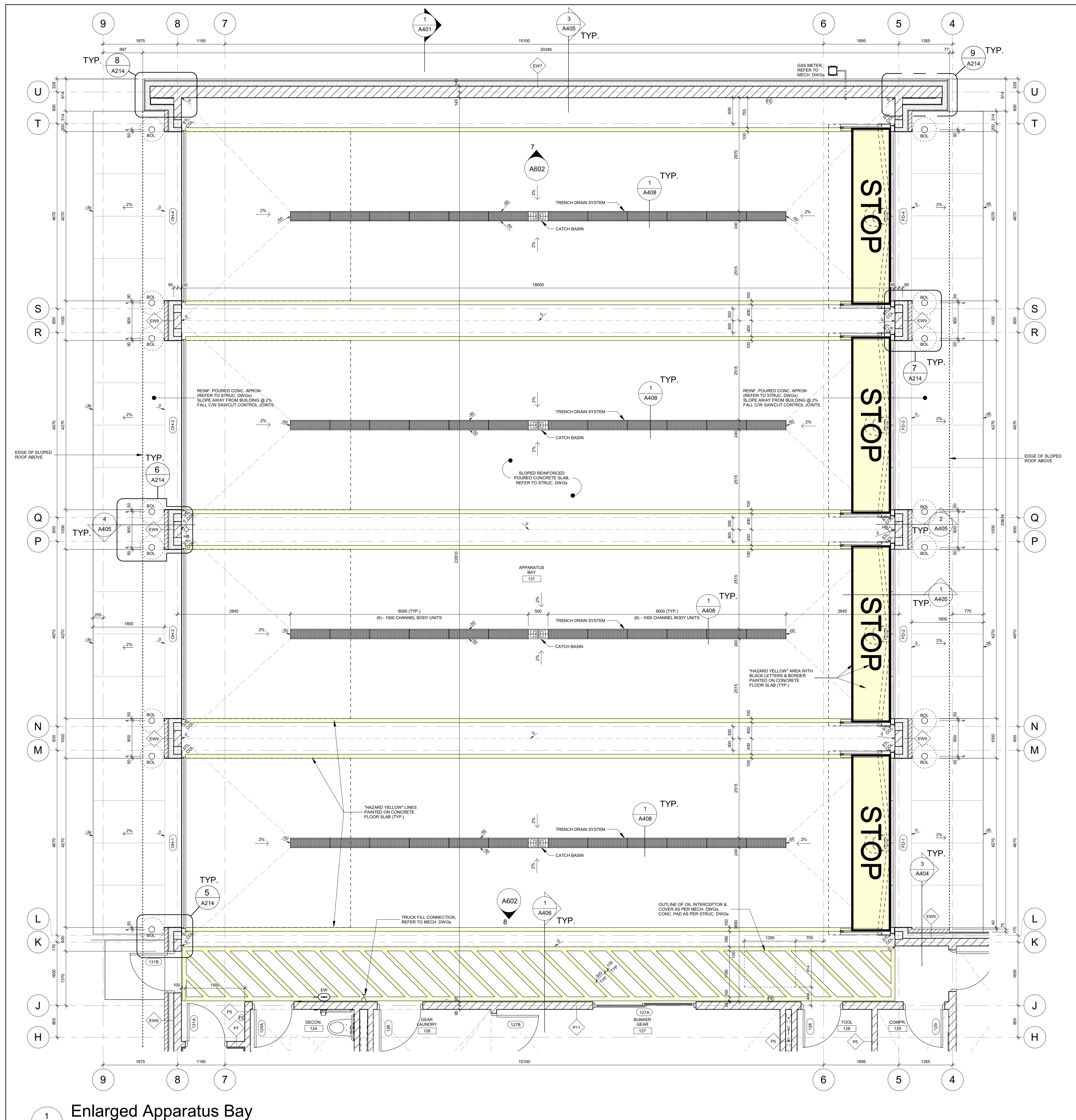

2 Enlarged Hose Tower
1 : 50

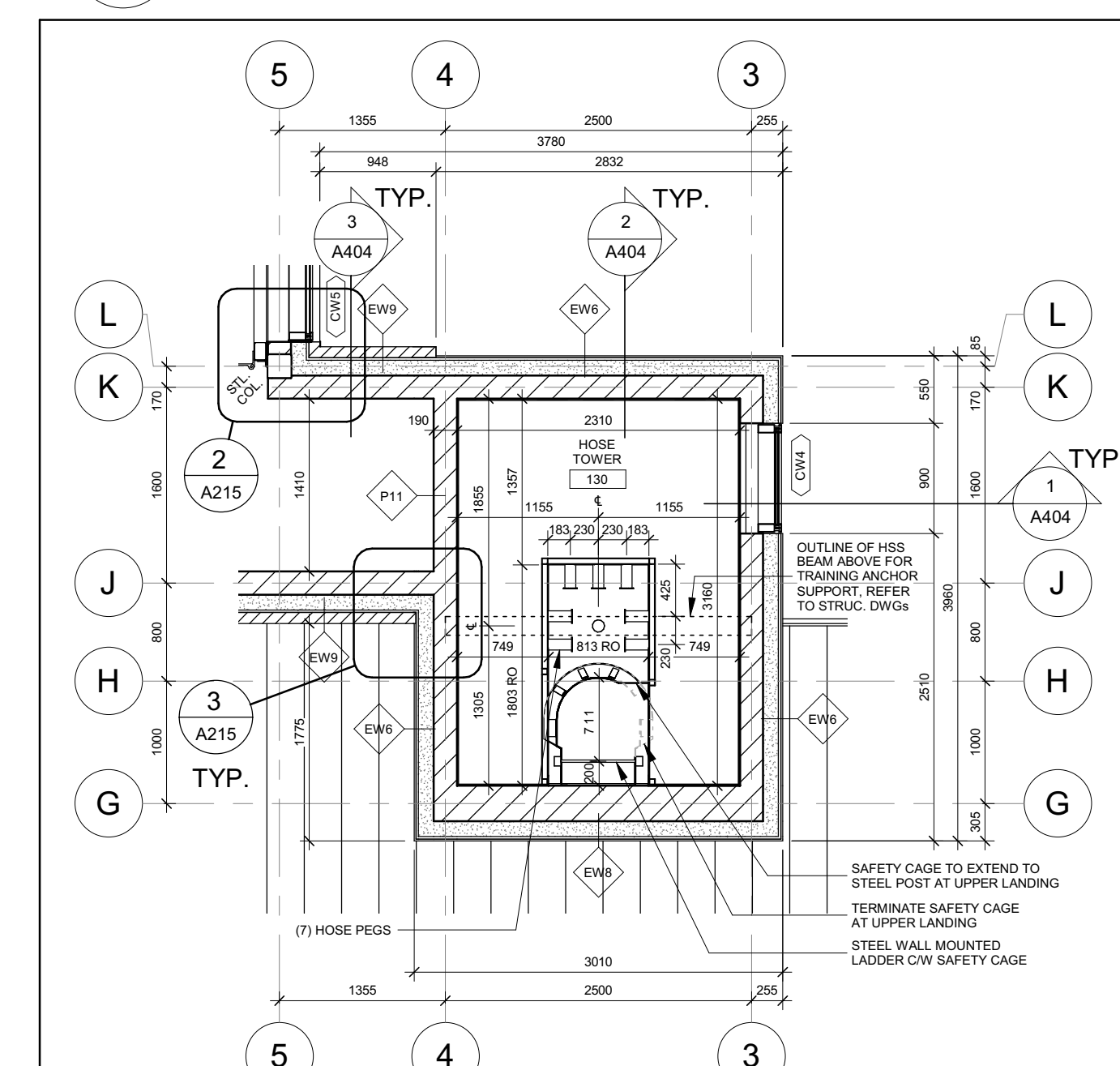

3 Enlarged Hose Tower Upper Platform
1 : 50

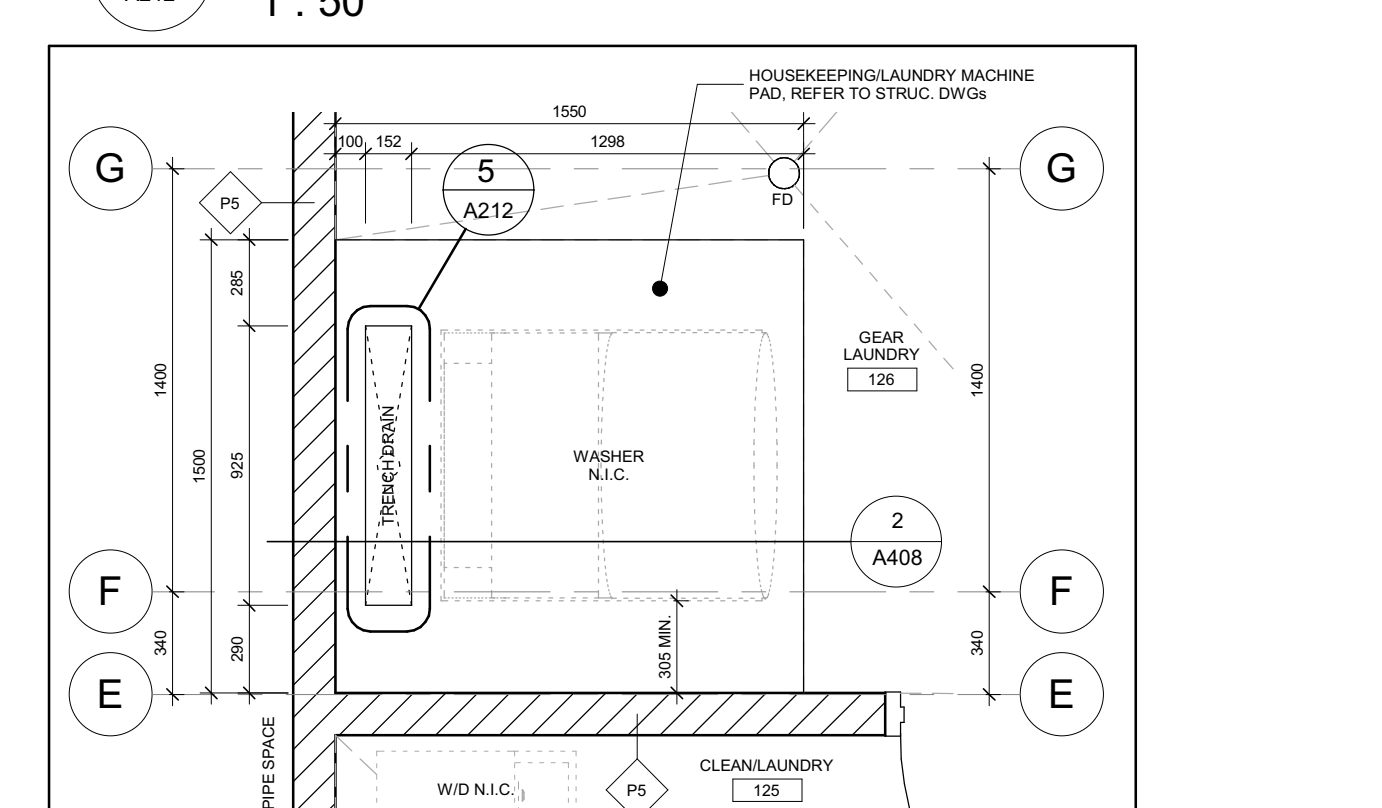

4 Enlarged Gear Washer Pad
1 : 25

- FLOOR PLAN GENERAL NOTES:**
- DIMENSIONS SHOWN ARE TAKEN TO FACE OF CMU, POURED CONCRETE OR METAL STUD UNLESS NOTED OTHERWISE.
 - ALL GWB OR CMU PARTITIONS TO EXTEND TIGHT TO US OF FLOOR OR ROOF DECKS UNLESS NOTED OTHERWISE.
 - REFER TO FIRE SEPARATION PLAN FOR LOCATIONS OF ALL RATED WALLS.
 - ALL INTERIOR ALUMINUM SCREENS SHALL HAVE GWB AND METAL STUD ASSEMBLIES FROM TOP OF SCREEN/DOOR FRAME TO UNDERSIDE OF DECK UNLESS A LINTIL HAS BEEN PROVIDED BY STRUCTURAL WITH BLOCK WALL ABOVE TO UNDERSIDE OF DECK WHERE SCREENS OR DOORS OCCUR WITH WALLS CONSTRUCTED AS FIRE SEPARATIONS. THE WALL ABOVE SUCH SCREENS OR DOORS SHALL BE CONSTRUCTED TO PROVIDE THE REQUIRED FIRE RESISTANCE RATING INDICATED.
 - WHERE FIRE RATED PARTITIONS ADJUT NON-RATED PARTITIONS THE FIRE RATED ASSEMBLY SHALL BE CONTINUOUS AND UNINTERRUPTED BY THE ADJUTING WALLS TO MAINTAIN A CONTINUOUS FIRE SEPARATION.
 - SEAL PERIMETER OF WALLS AND AROUND PENETRATIONS THROUGH WALLS WITH ACUSTIC SEALANT WHERE SOUND ATTENUATION BATS ARE CALLED FOR ON THE WALL TYPE SCHEDULE.
 - SEAL PERIMETER OF FIRE RATED WALLS AND AROUND PENETRATIONS THROUGH FIRE RATED WALLS WITH APPROVED FIRESTOPPING MATERIALS.
 - REFER TO STRUCTURAL DRAWINGS FOR LATERAL SUPPORT AT THE TOP OF CMU WALLS.
 - ON ALL EXPOSED CORNERS OF EXPOSED MASONRY WALLS PROVIDE BULLNOSE BLOCK UNLESS NOTED OTHERWISE.
 - REFER TO ELECTRICAL DRAWINGS FOR LOCATIONS OF PANELS, DOOR CONTROLS, SECURITY DEVICES, ETC... NOT SHOWN ON ARCHITECTURAL DRAWINGS.

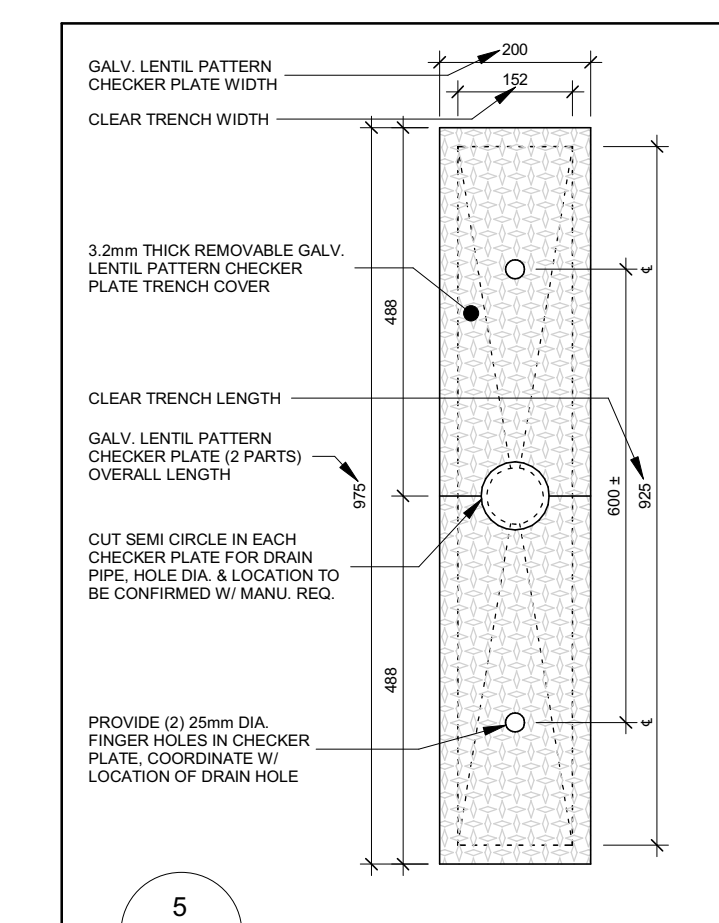

5
1 : 10

| No. | Revision | Date |
|-----|---------------------------------------|------------|
| 06 | Issued For Construction | 2021-12-20 |
| 05 | Issued For Tender | 2021-09-20 |
| 04 | Issued For Building Permit | 2021-07-27 |
| 03 | Issued For 90% Construction Documents | 2021-05-03 |
| 02 | Issued For 50% Construction Documents | 2021-02-05 |
| 01 | Issued For 100% Design Development | 2021-01-19 |

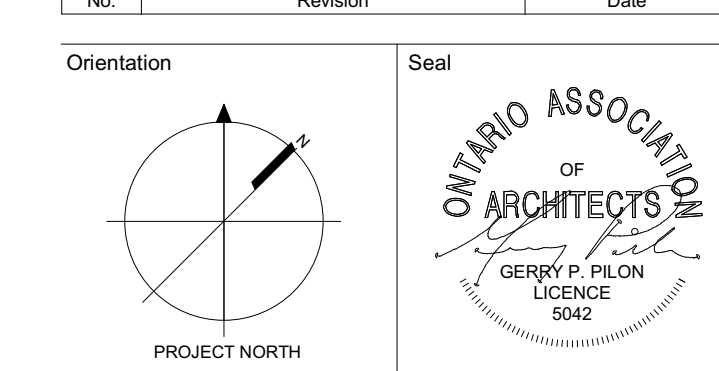

All dimensions to be checked and verified on the job by the Contractor. Any discrepancies are to be reported to the Consultant prior to action. Only the latest approved drawings to be used for construction in conformance with all applicable codes, by-laws and regulations. All drawings remain the property of the Consultant.

© Copyright Reserved:
These drawings and all that is represented herein are the exclusive property of Salter Pilon Architecture Inc.
They may not be used or reproduced without written permission from Salter Pilon Architecture Inc.

salterpilon
architecture

151 Ferris Lane, Suite 400 Barrie, Ontario L4M 6C1
salterpilon.com t: 705.737.3530

Project Information
BFES Station 201

27 Rutherford Rd. S., Brampton, ON L6W 3J3
For
City of Brampton Fire & Emergency Services

Drawing Title
Enlarged Floor Plans

| Date | Project No | Drawing No |
|-----------------------|------------|------------|
| 2021-12-20 | 20019 | A212 |
| Drawn by NL | | |
| Scale As indicated | | |

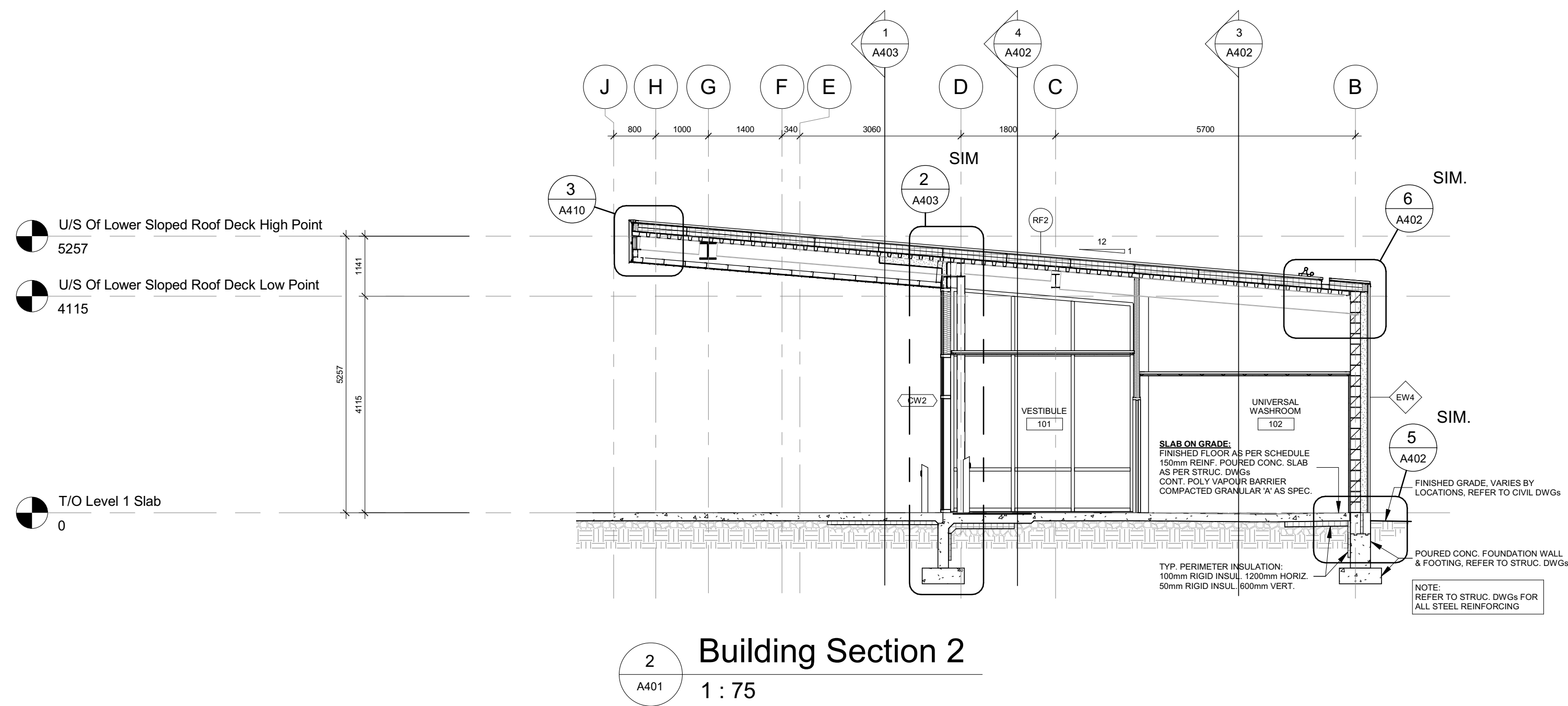
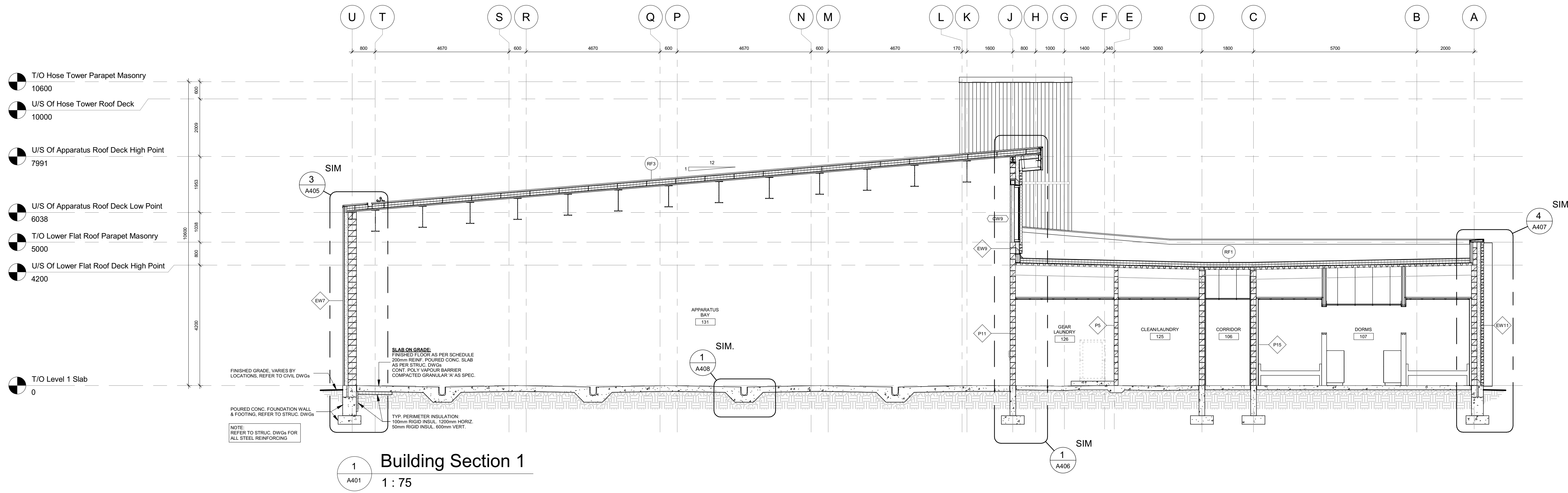

| No. | Revision | Date |
|-----|--|------------|
| 07 | Issued For Construction | 2021-12-20 |
| 06 | Issued For Tender | 2021-09-20 |
| 05 | Issued For Building Permit | 2021-07-27 |
| 04 | Issued For 90% Construction Documents | 2021-05-03 |
| 03 | Issued For 50% Construction Documents | 2021-02-05 |
| 02 | Issued For 100% Design Development | 2021-01-19 |
| 01 | Issued For Schematic Design Submission | 2020-12-22 |

Orientation

Seal

 GERRY P. PILON
 LICENCE 5042

All dimensions to be checked and verified on the job by the Contractor. Any discrepancies are to be reported to the Consultant prior to action. Only the latest approved drawings to be used for construction in conformance with all applicable codes, by-laws and regulations. All drawings remain the property of the Consultant.

© Copyright Reserved:
 These drawings and all that is represented herein are the exclusive property of Salter Pilon Architecture Inc.
 They may not be used or reproduced without written permission from Salter Pilon Architecture Inc.

salterpilon
 architecture

151 Ferris Lane, Suite 400 Barrie, Ontario L4M 6C1
 salterpilon.com t: 705.737.3530

Project Information
BFES Station 201

27 Rutherford Rd. S., Brampton, ON. L6W 3J3

For
 City of Brampton Fire & Emergency Services

Drawing Title
Building Sections

| Date | Project No | Drawing No |
|-----------------|------------|------------|
| 2021-12-20 | 20019 | A401 |
| Drawn by NL | | |
| Scale 1 : 75 | | |

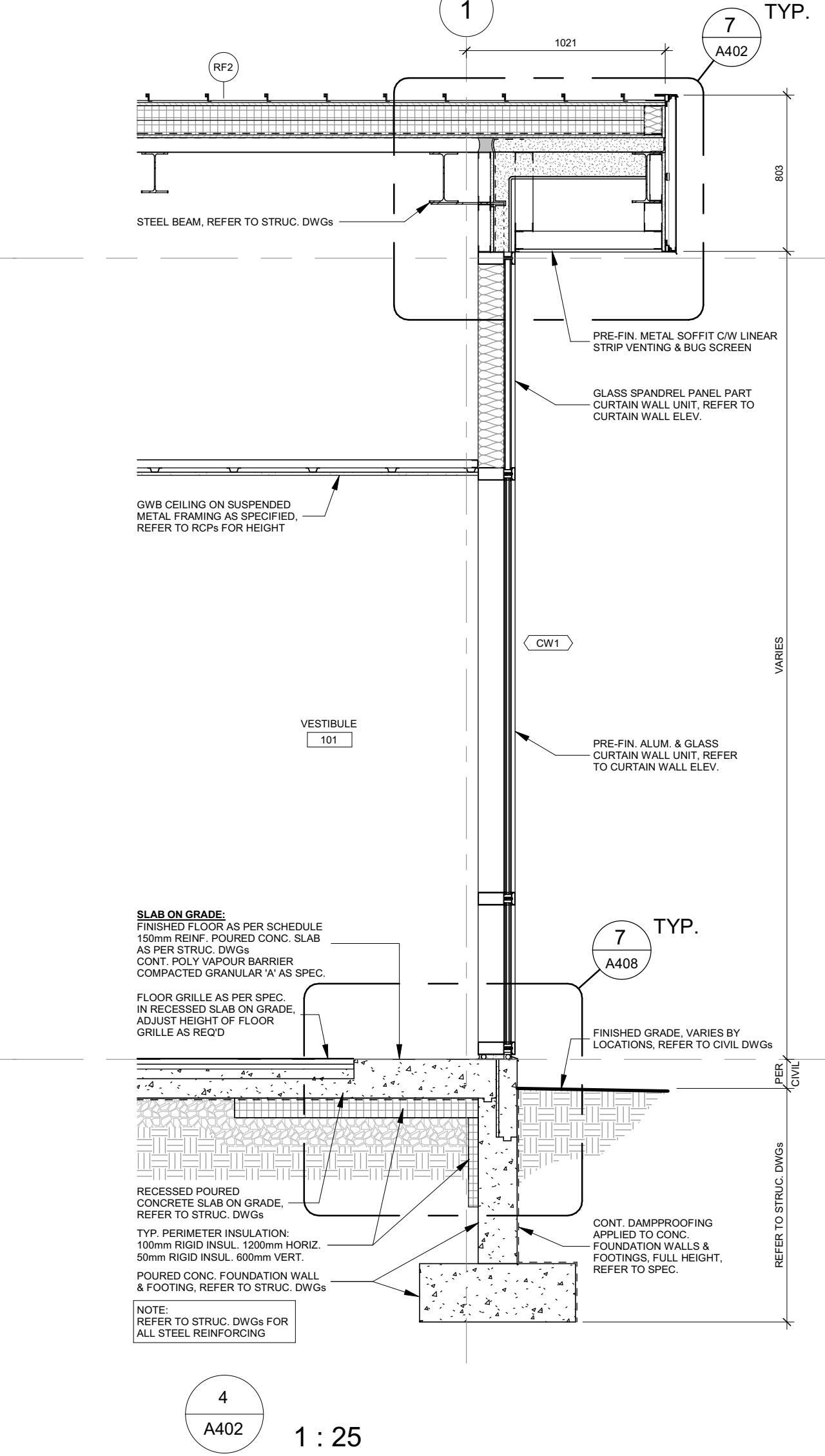
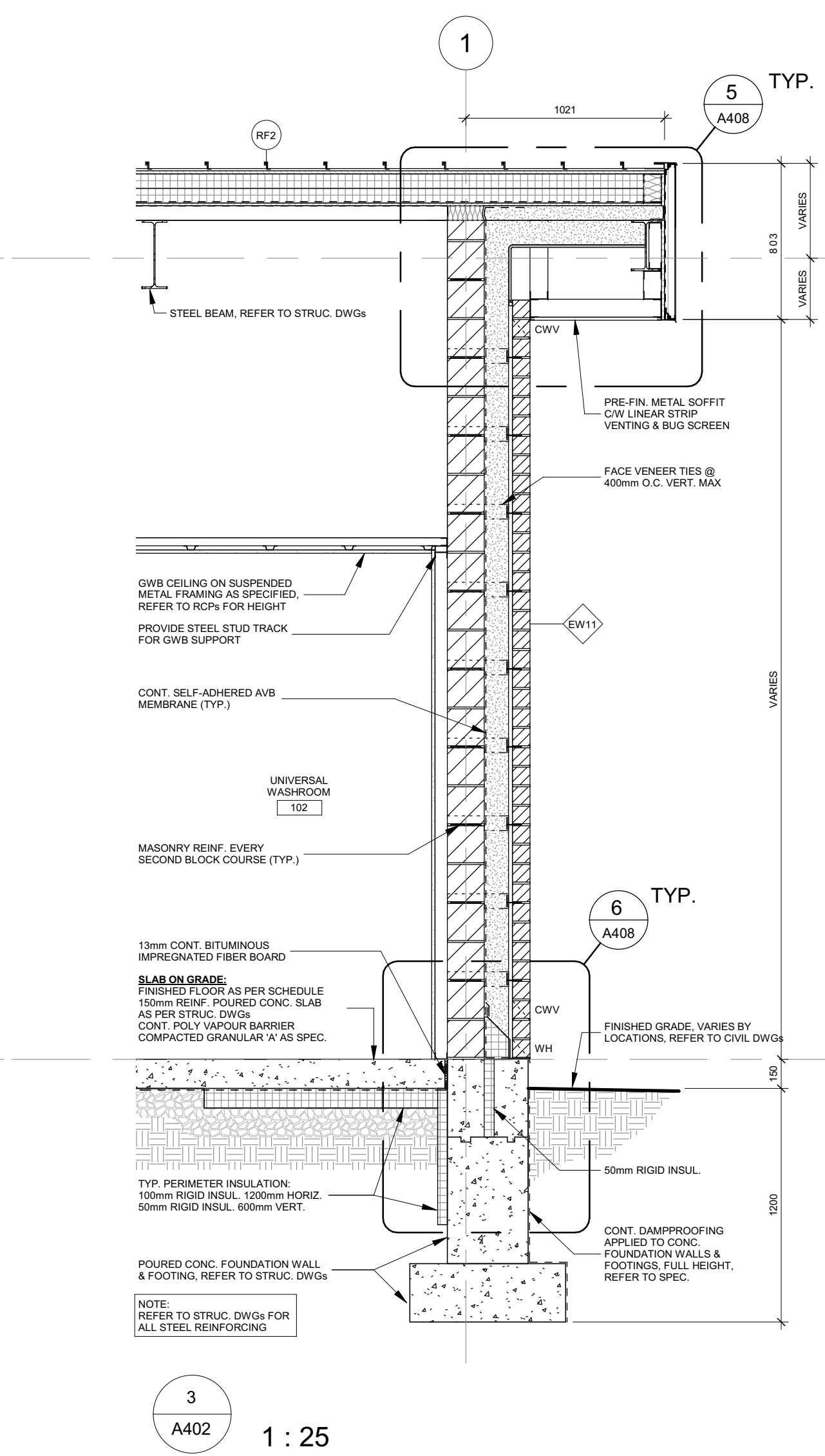
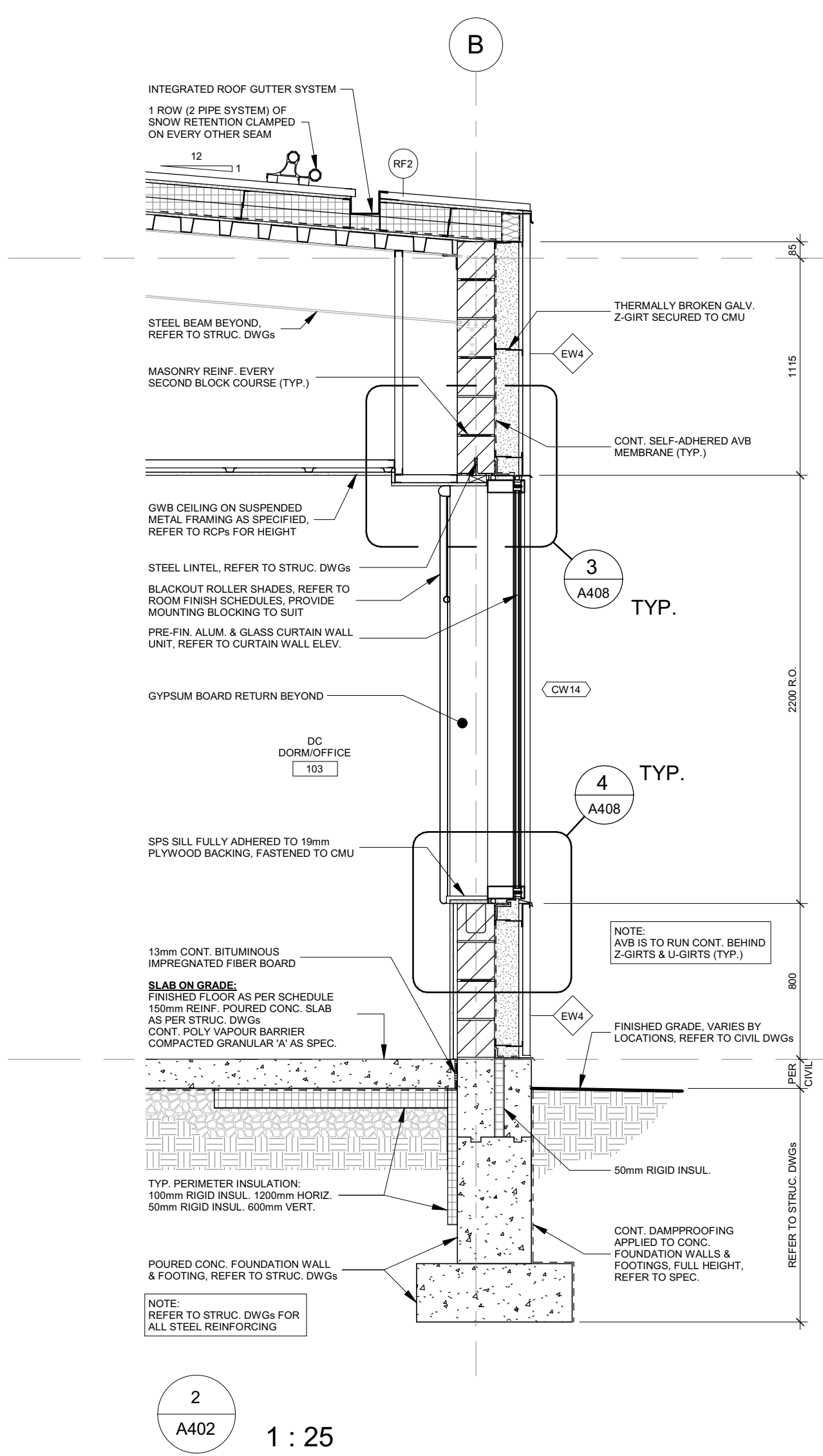
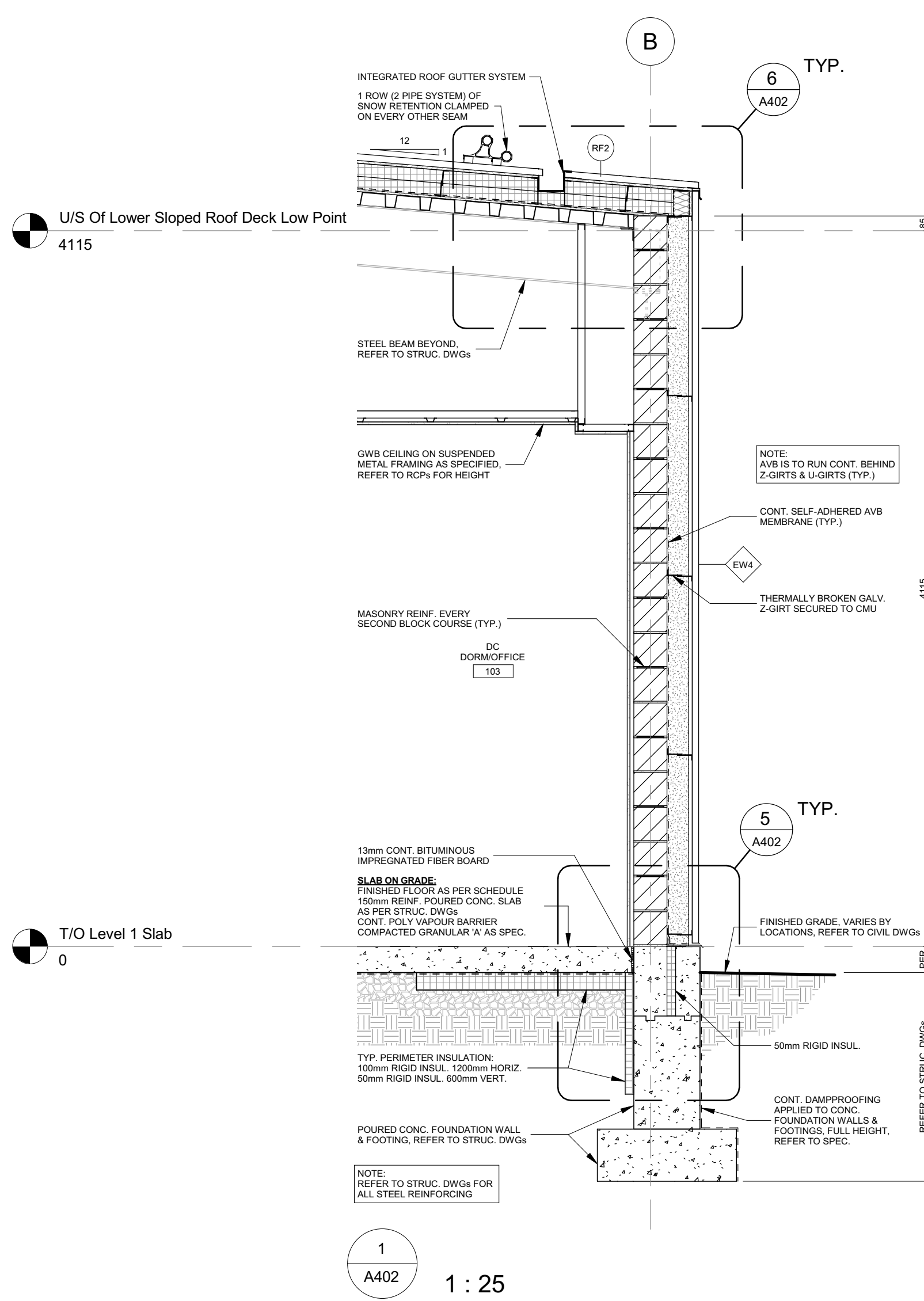
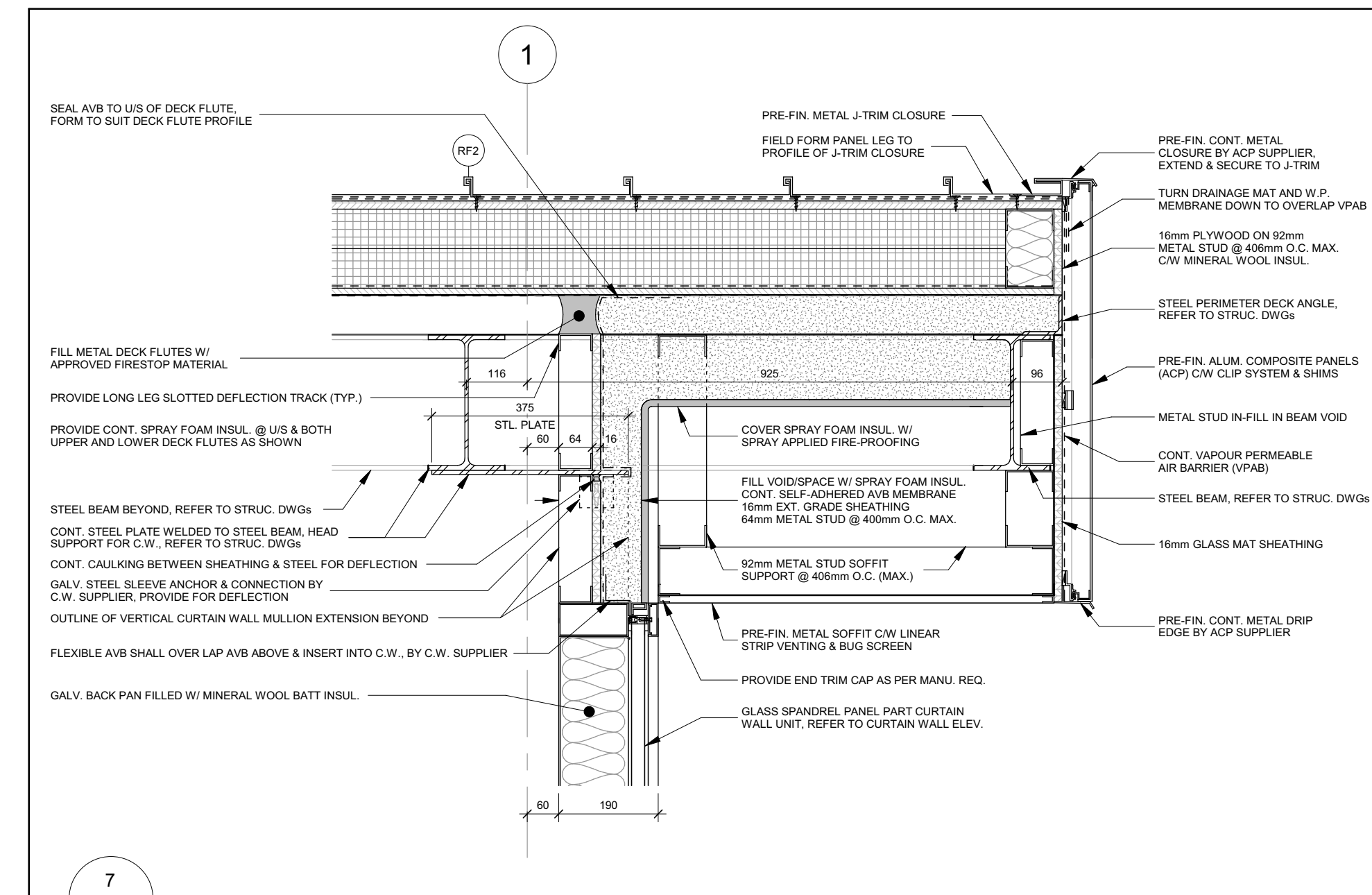
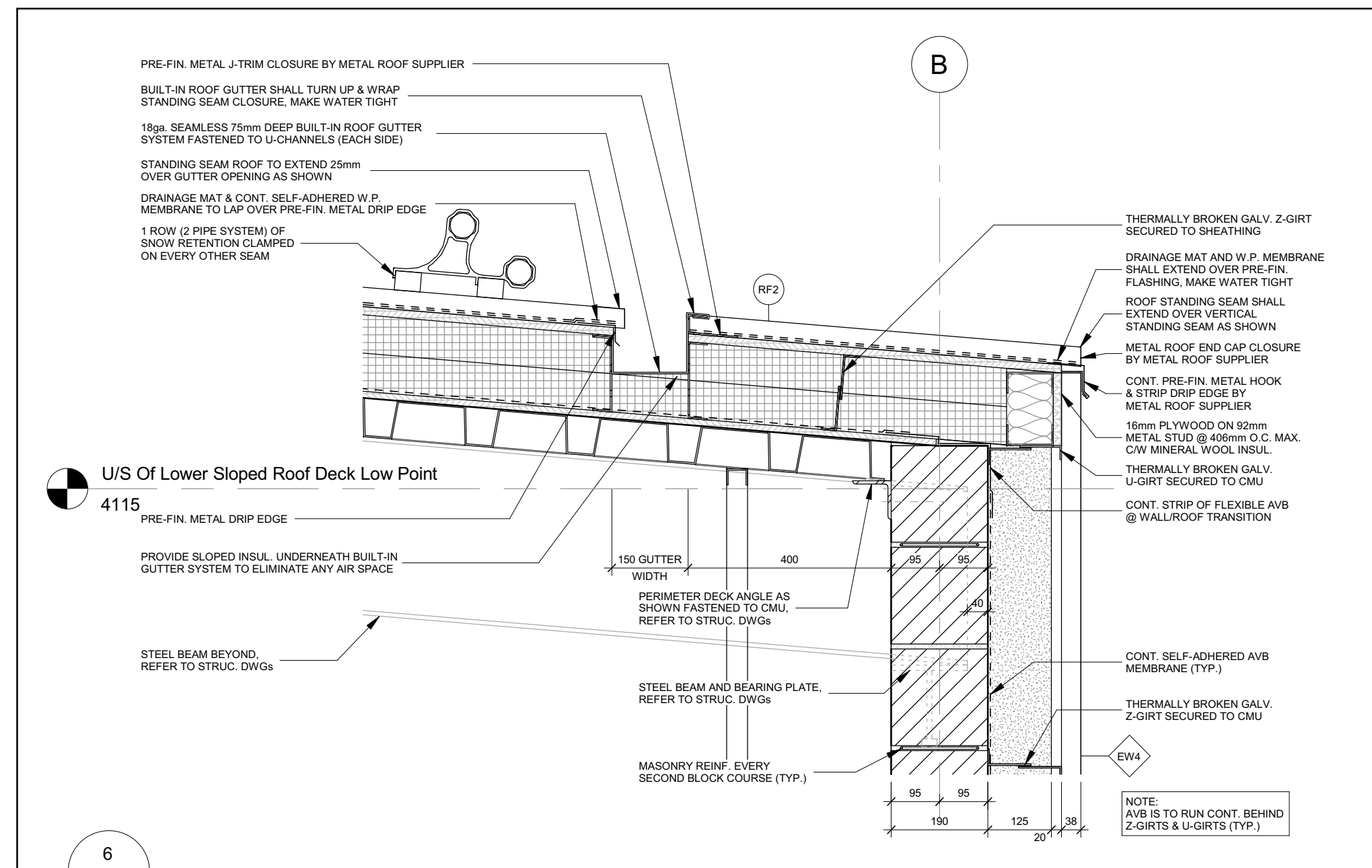
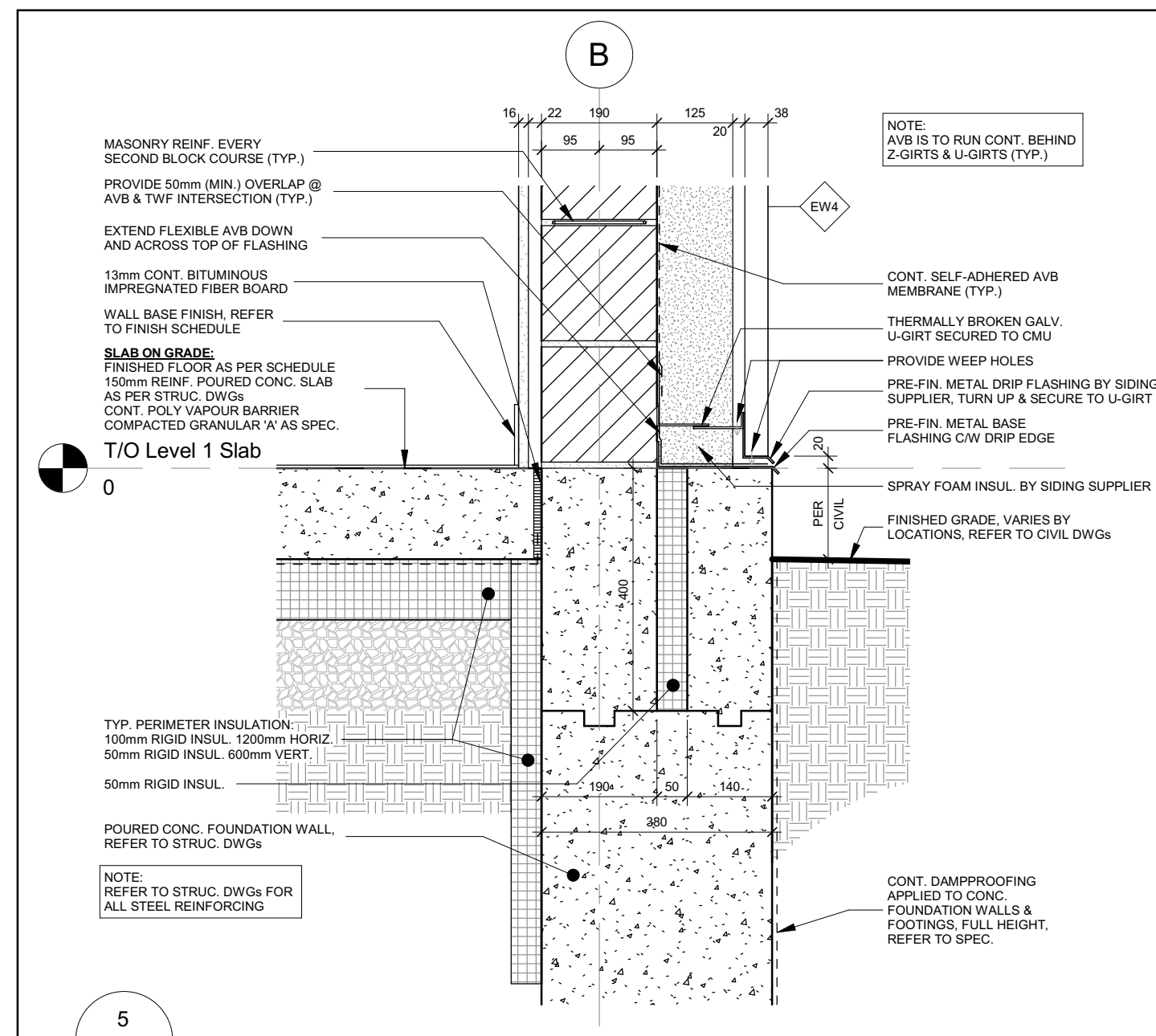

| No. | Revision | Date |
|-----|---------------------------------------|------------|
| 05 | Issued For Construction | 2021-12-20 |
| 04 | Issued For Tender | 2021-09-20 |
| 03 | Issued For Building Permit | 2021-07-27 |
| 02 | Issued For 90% Construction Documents | 2021-05-03 |
| 01 | Issued For 50% Construction Documents | 2021-02-05 |

Orientation

Seal

ONTARIO ASSOCIATION OF ARCHITECTS

GERRY P. PILON
LICENCE 5042

All dimensions to be checked and verified on the job by the Contractor. Any discrepancies are to be reported to the Consultant prior to action. Only the latest approved drawings to be used for construction in conformance with all applicable codes, by-laws and regulations. All drawings remain the property of the Consultant.

© Copyright Reserved:
These drawings and all that is represented herein are the exclusive property of Salter Pilon Architecture Inc. They may not be used or reproduced without written permission from Salter Pilon Architecture Inc.

salterpilon
architecture

151 Ferris Lane, Suite 400 Barrie, Ontario L4M 6C1
salterpilon.com t: 705.737.3530

Project Information
BFES Station 201

27 Rutherford Rd. S., Brampton, ON L6W 3J3

For
City of Brampton Fire & Emergency Services

Drawing Title
Wall Sections

| Date | Project No | Drawing No |
|-----------------------|------------|------------|
| 2021-12-20 | 20019 | A402 |
| Drawn by NL | | |
| Scale As indicated | | |

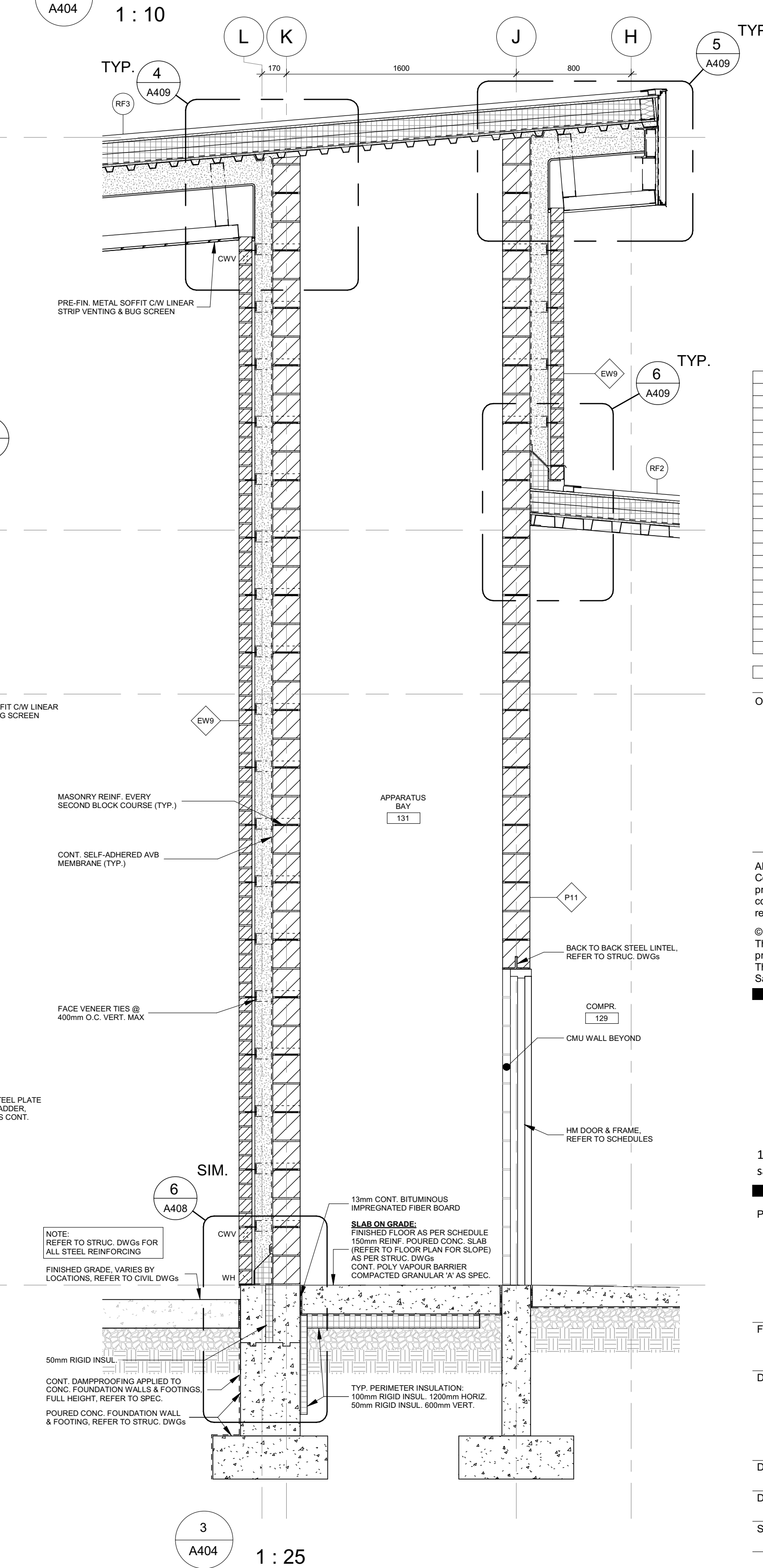
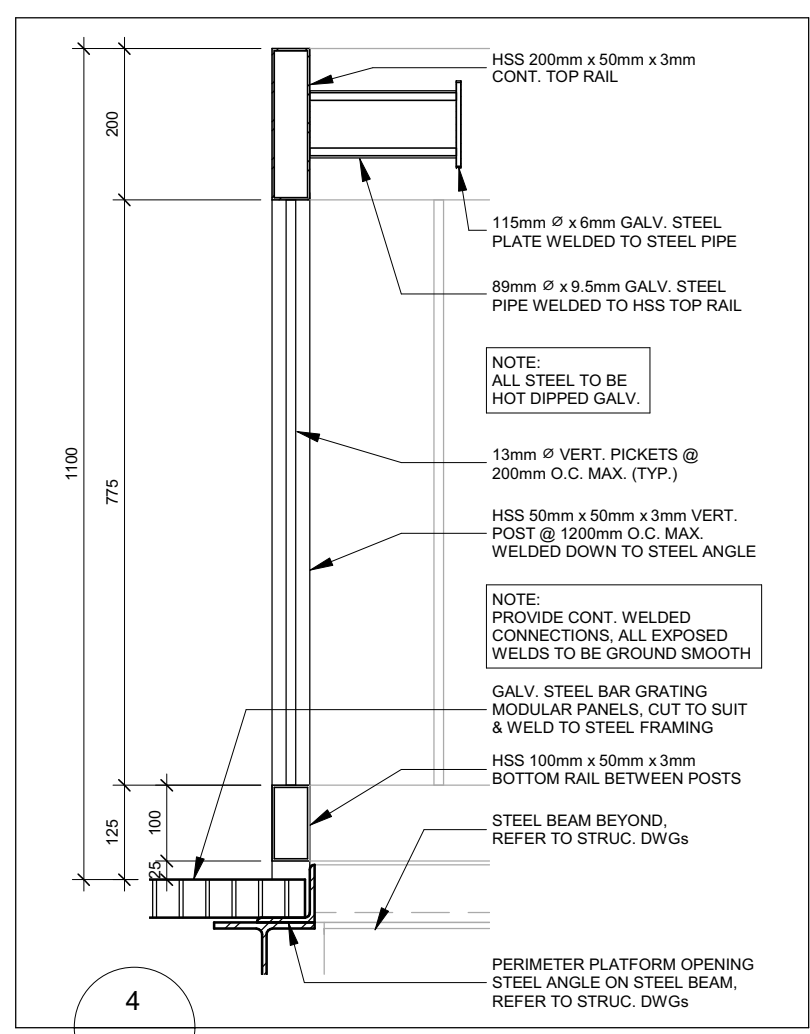
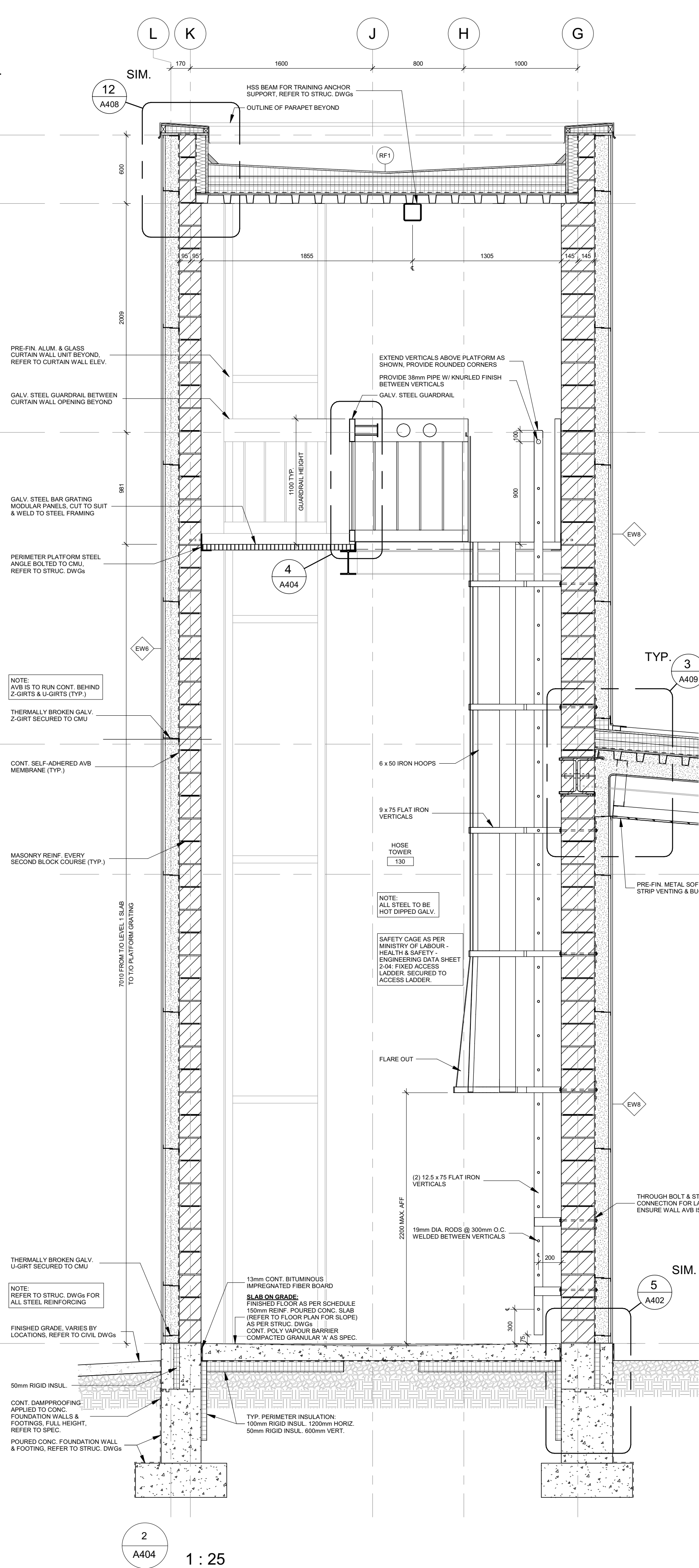
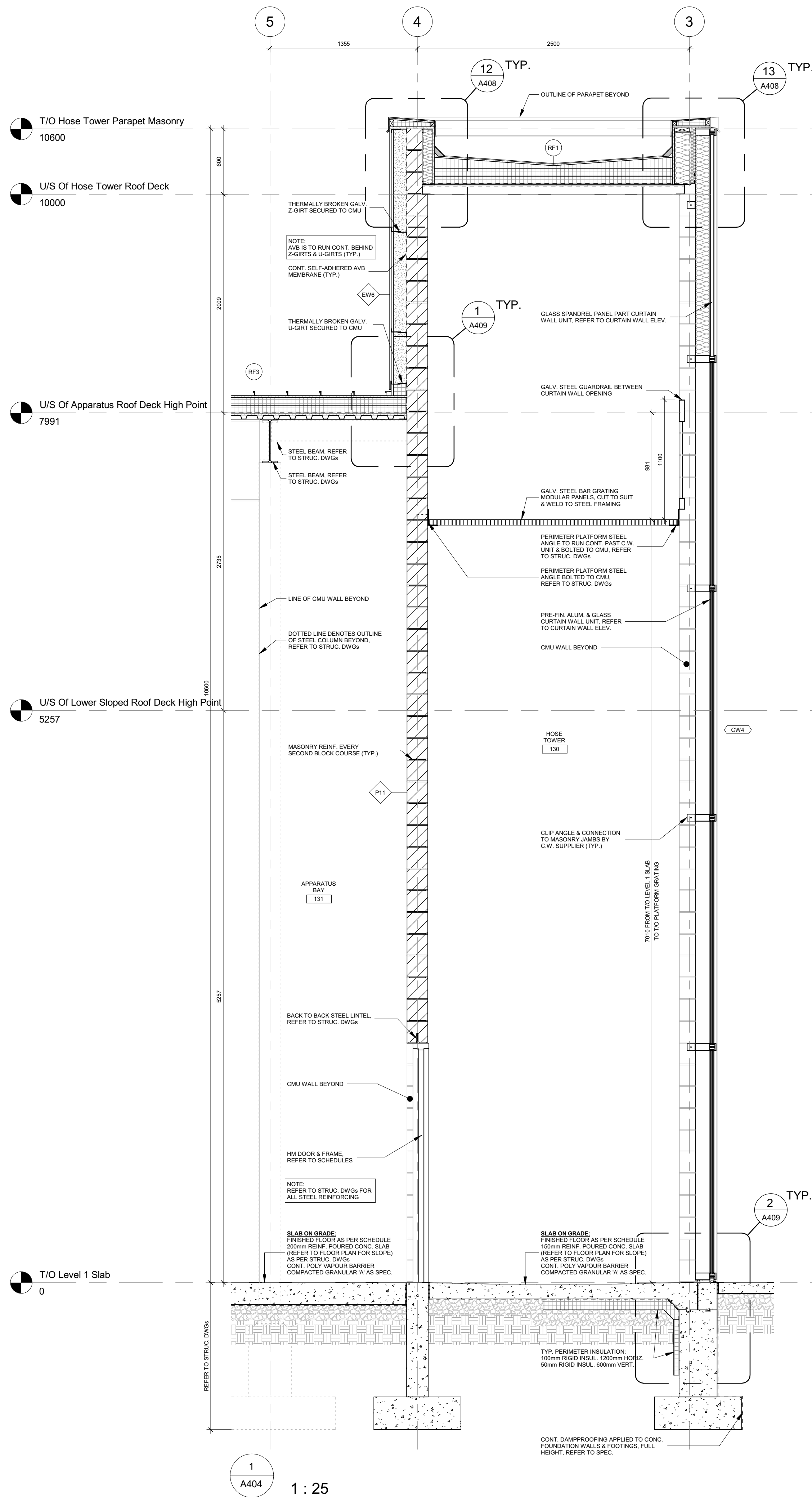

| No. | Revision | Date |
|-----|---------------------------------------|------------|
| 05 | Issued For Construction | 2021-12-20 |
| 04 | Issued For Tender | 2021-09-20 |
| 03 | Issued For Building Permit | 2021-07-27 |
| 02 | Issued For 90% Construction Documents | 2021-05-03 |
| 01 | Issued For 50% Construction Documents | 2021-02-05 |

Orientation

Seal
 ONTARIO ASSOCIATION OF ARCHITECTS
 GERRY P. PILON
 LICENCE 5042

All dimensions to be checked and verified on the job by the Contractor. Any discrepancies are to be reported to the Consultant prior to action. Only the latest approved drawings to be used for construction in conformance with all applicable codes, by-laws and regulations. All drawings remain the property of the Consultant.

© Copyright Reserved:
 These drawings and all that is represented herein are the exclusive property of Salter Pilon Architecture Inc. They may not be used or reproduced without written permission from Salter Pilon Architecture Inc.

salterpilon
architecture

151 Ferris Lane, Suite 400 Barrie, Ontario L4M 6C1
 salterpilon.com t: 705.737.3530

Project Information
BFES Station 201
 27 Rutherford Rd. S., Brampton, ON L6W 3J3
 For
 City of Brampton Fire & Emergency Services
 Drawing Title
Wall Sections

| | | | | | |
|----------|--------------|------------|-------|------------|------|
| Date | 2021-12-20 | Project No | 20019 | Drawing No | A404 |
| Drawn by | NL | | | | |
| Scale | As indicated | | | | |

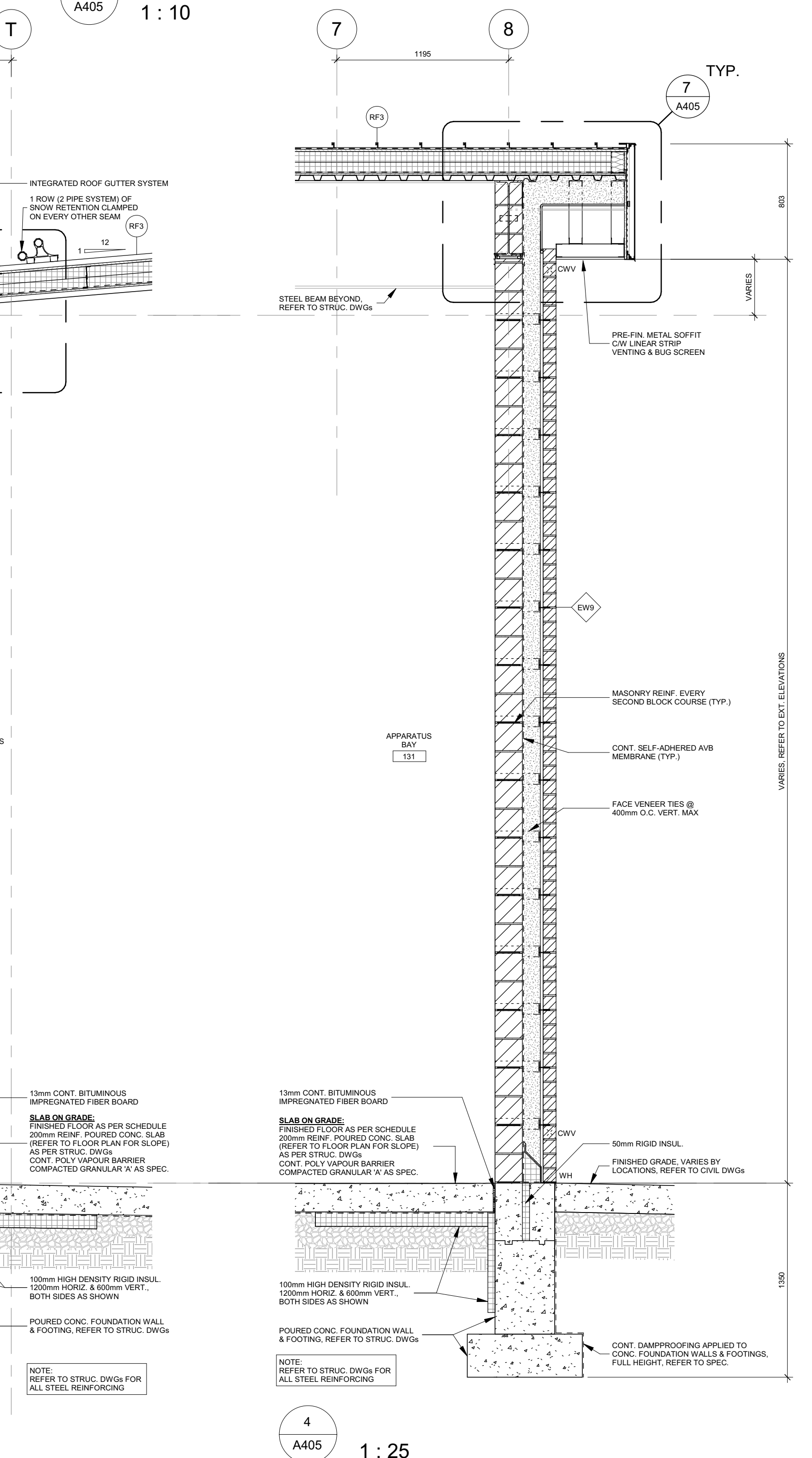
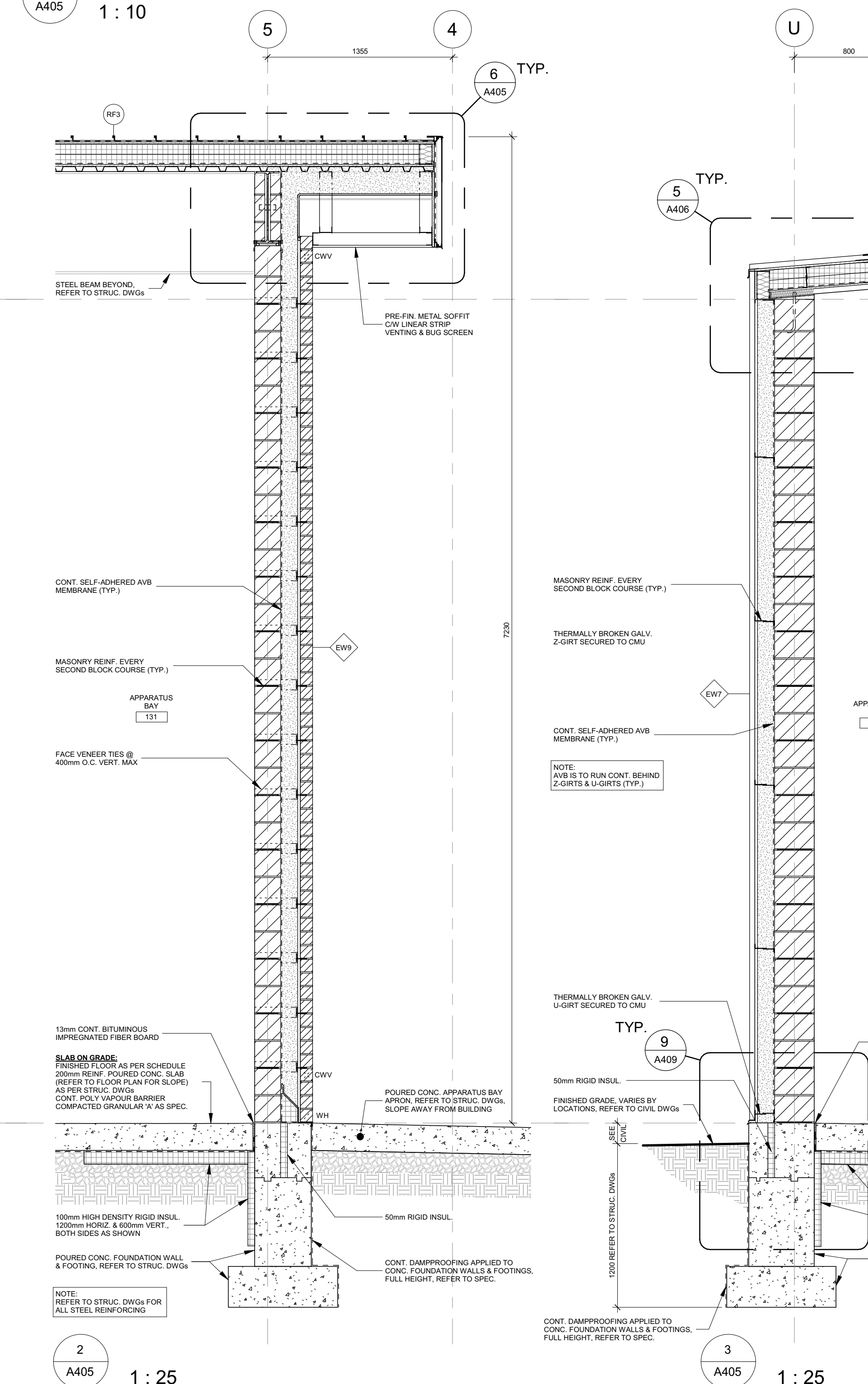
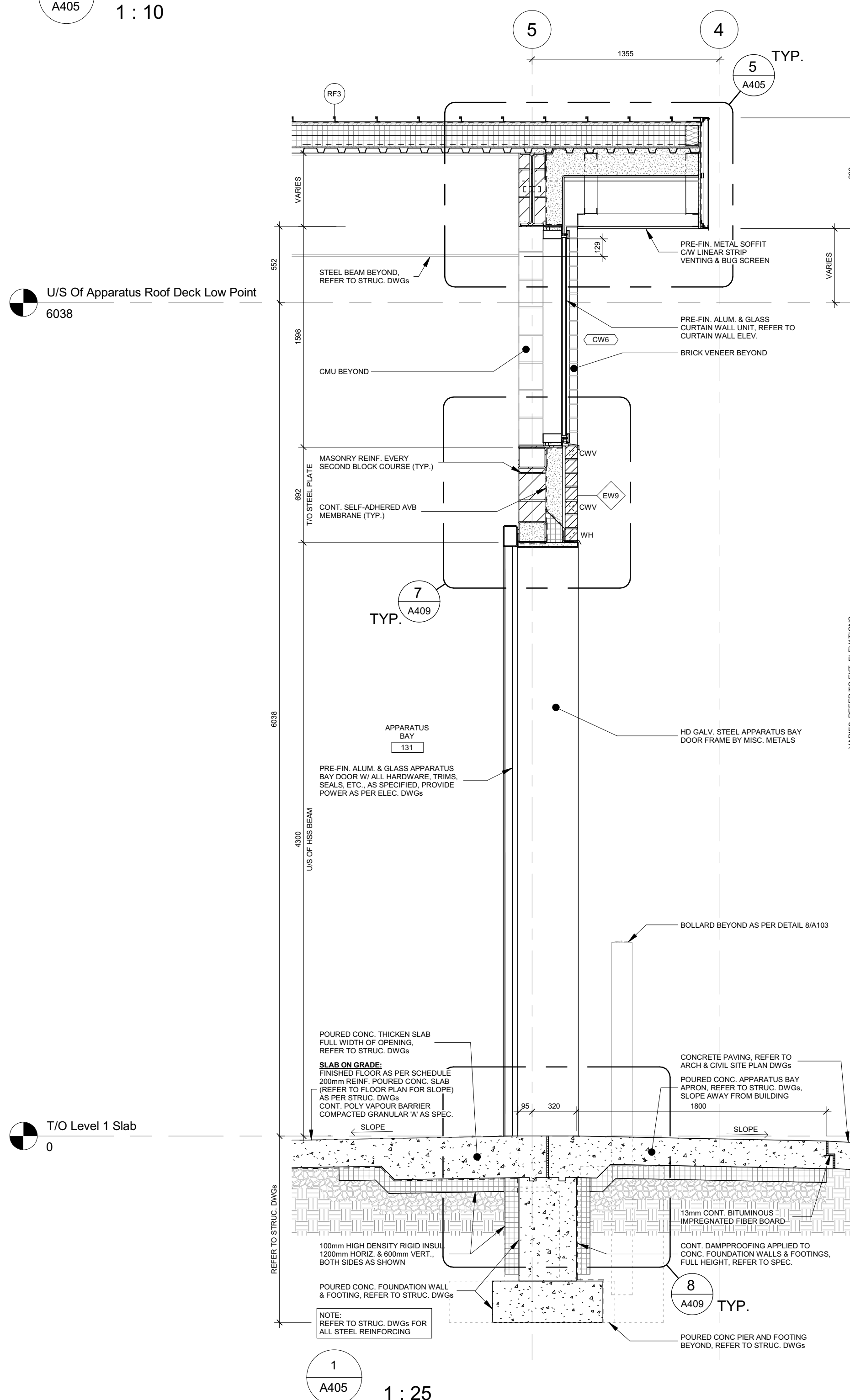
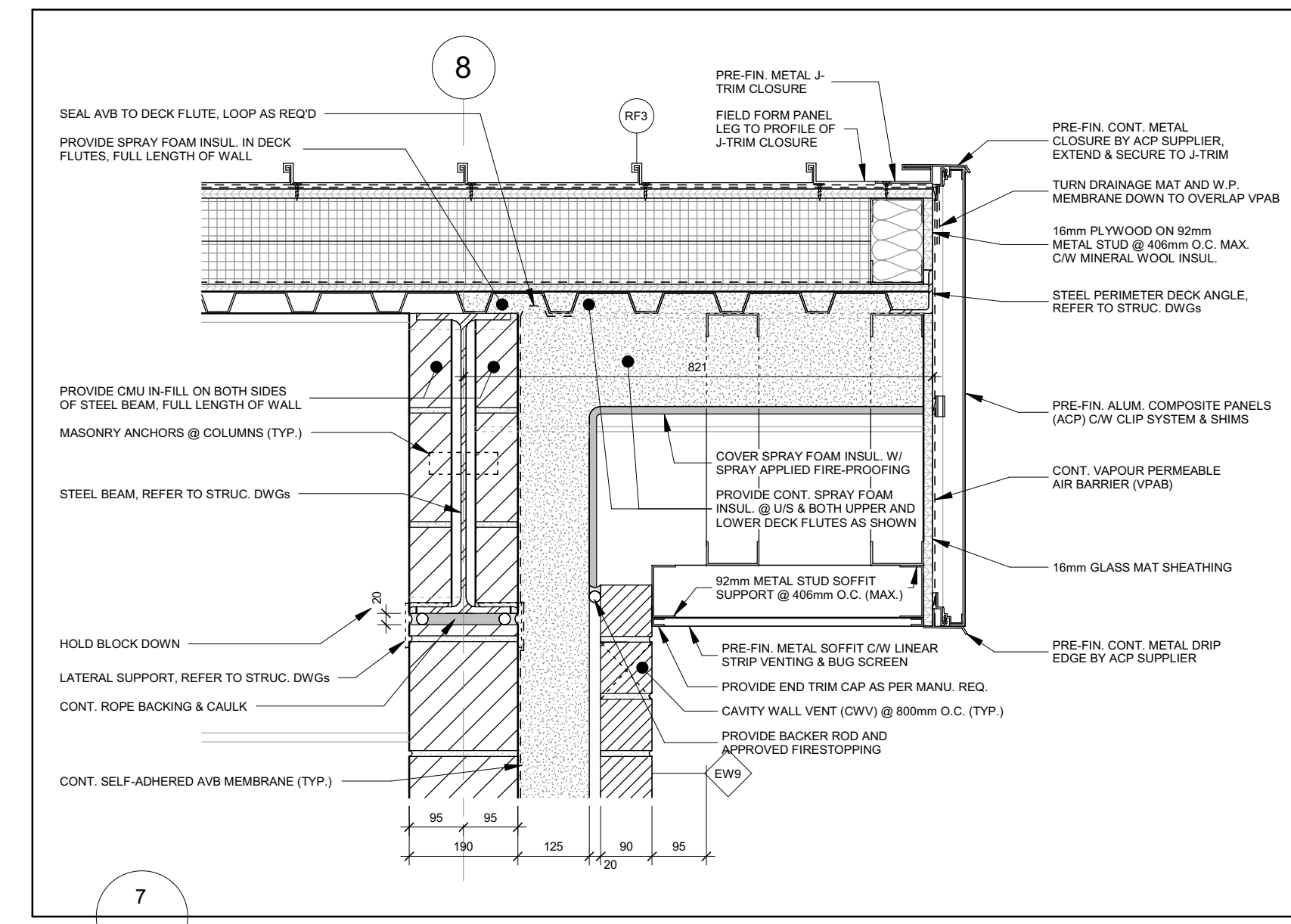
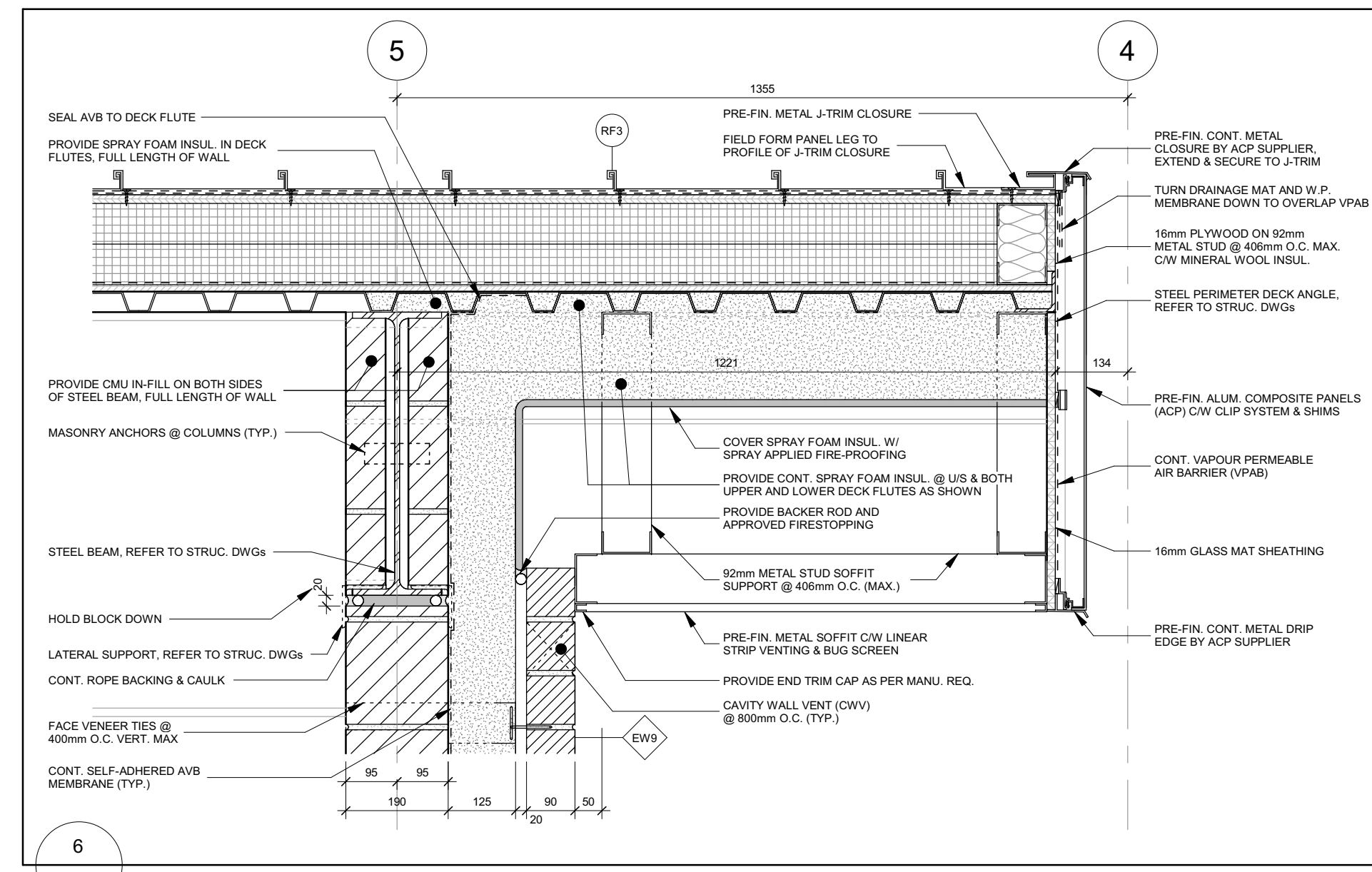
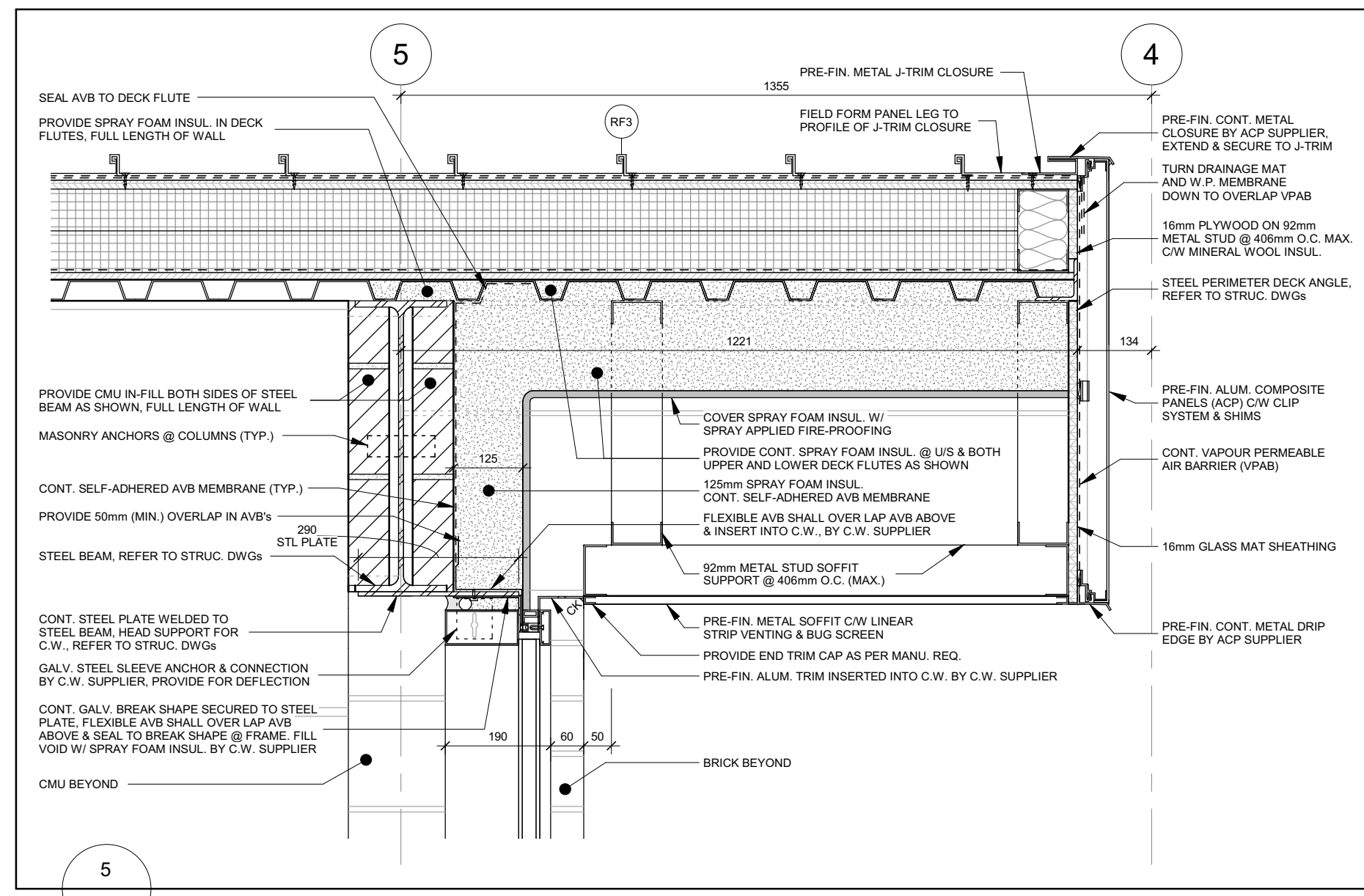

| No. | Revision | Date |
|-----|---------------------------------------|------------|
| 05 | Issued For Construction | 2021-12-20 |
| 04 | Issued For Tender | 2021-09-20 |
| 03 | Issued For Building Permit | 2021-07-27 |
| 02 | Issued For 90% Construction Documents | 2021-05-03 |
| 01 | Issued For 50% Construction Documents | 2021-02-05 |

Orientation

Seal

All dimensions to be checked and verified on the job by the Contractor. Any discrepancies are to be reported to the Consultant prior to action. Only the latest approved drawings to be used for construction in conformance with all applicable codes, by-laws and regulations. All drawings remain the property of the Consultant.

© Copyright Reserved:
These drawings and all that is represented herein are the exclusive property of Salter Pilon Architecture Inc. They may not be used or reproduced without written permission from Salter Pilon Architecture Inc.

salterpilon
architecture

151 Ferris Lane, Suite 400 Barrie, Ontario L4M 6C1
salterpilon.com t: 705.737.3530

Project Information
BFES Station 201

27 Rutherford Rd. S., Brampton, ON L6W 3J3

For
City of Brampton Fire & Emergency Services

Drawing Title
Wall Sections

| Date | Project No | Drawing No |
|------------|------------|------------|
| 2021-12-20 | 20019 | A405 |

Drawn by NL
Scale As indicated

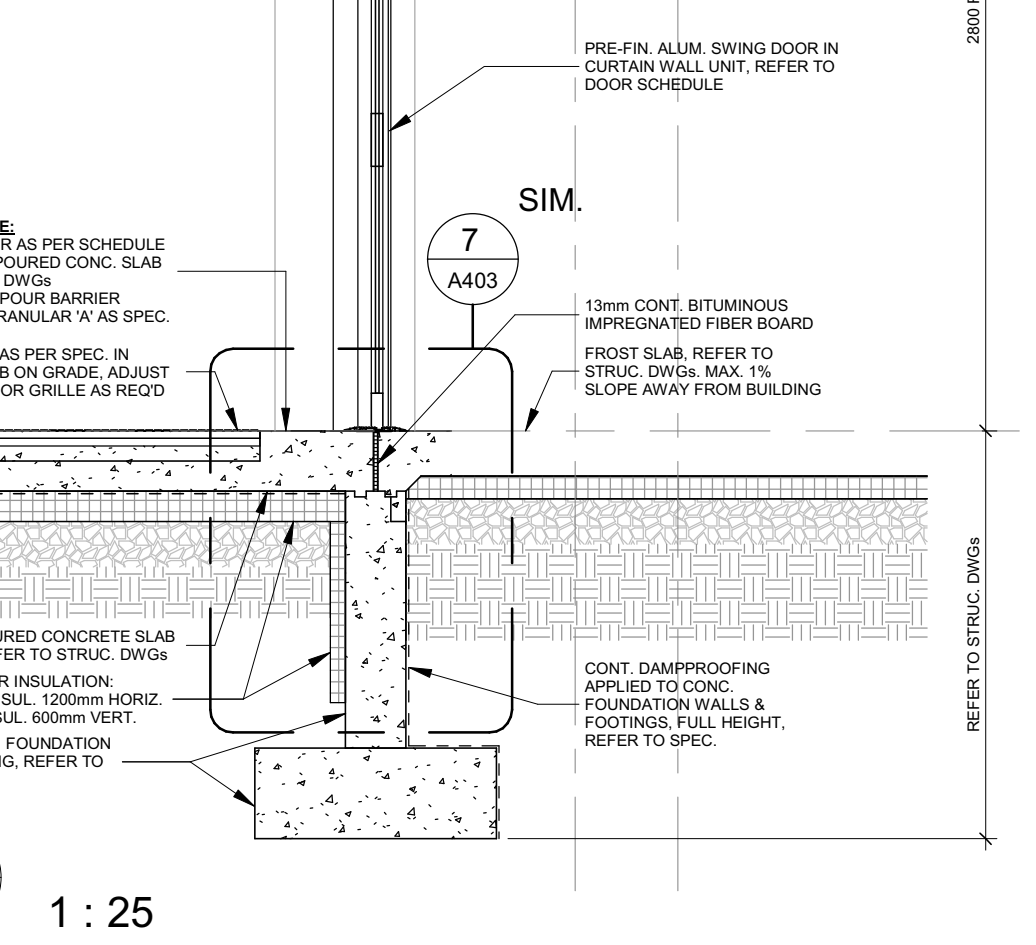
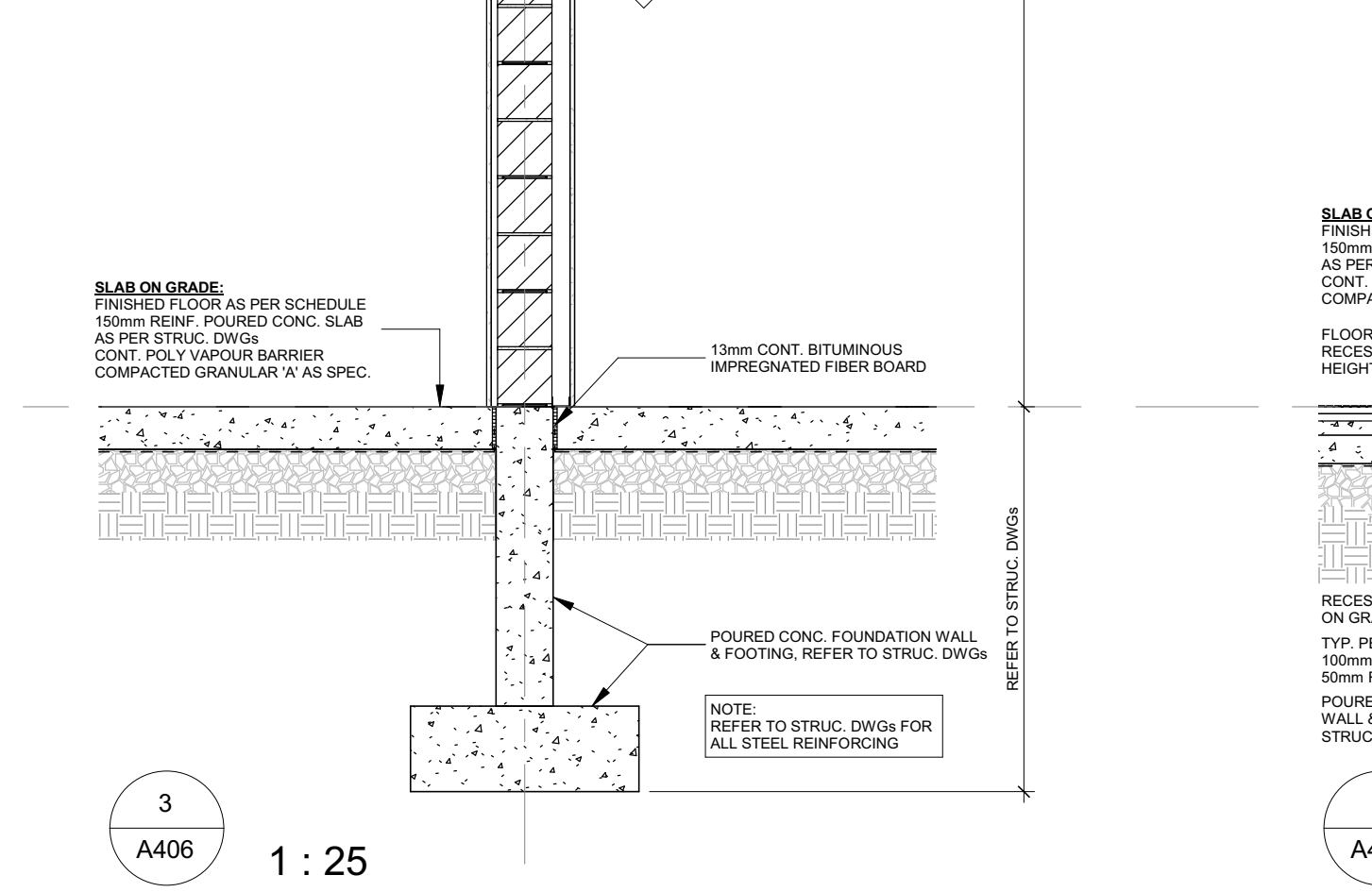
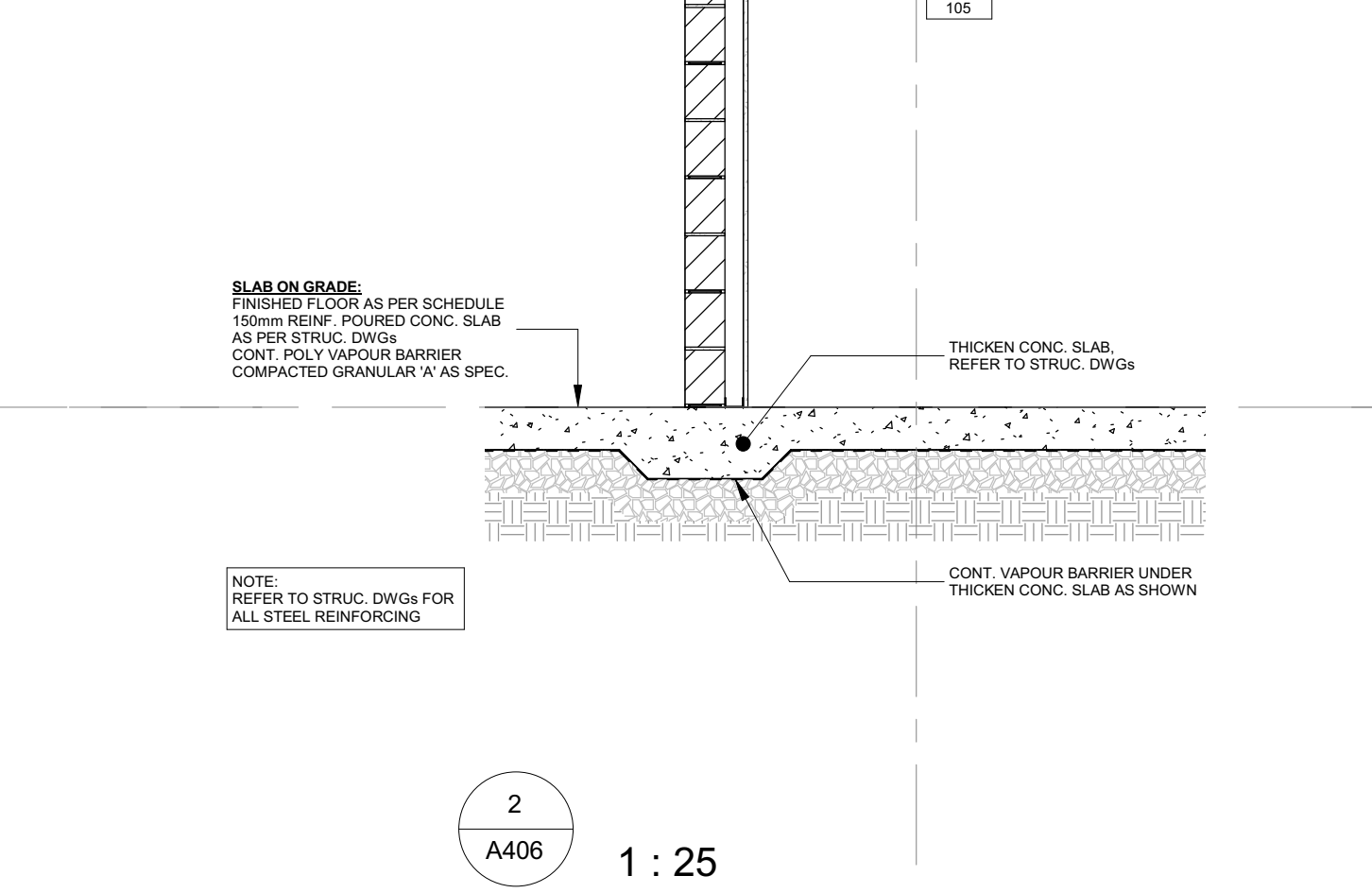
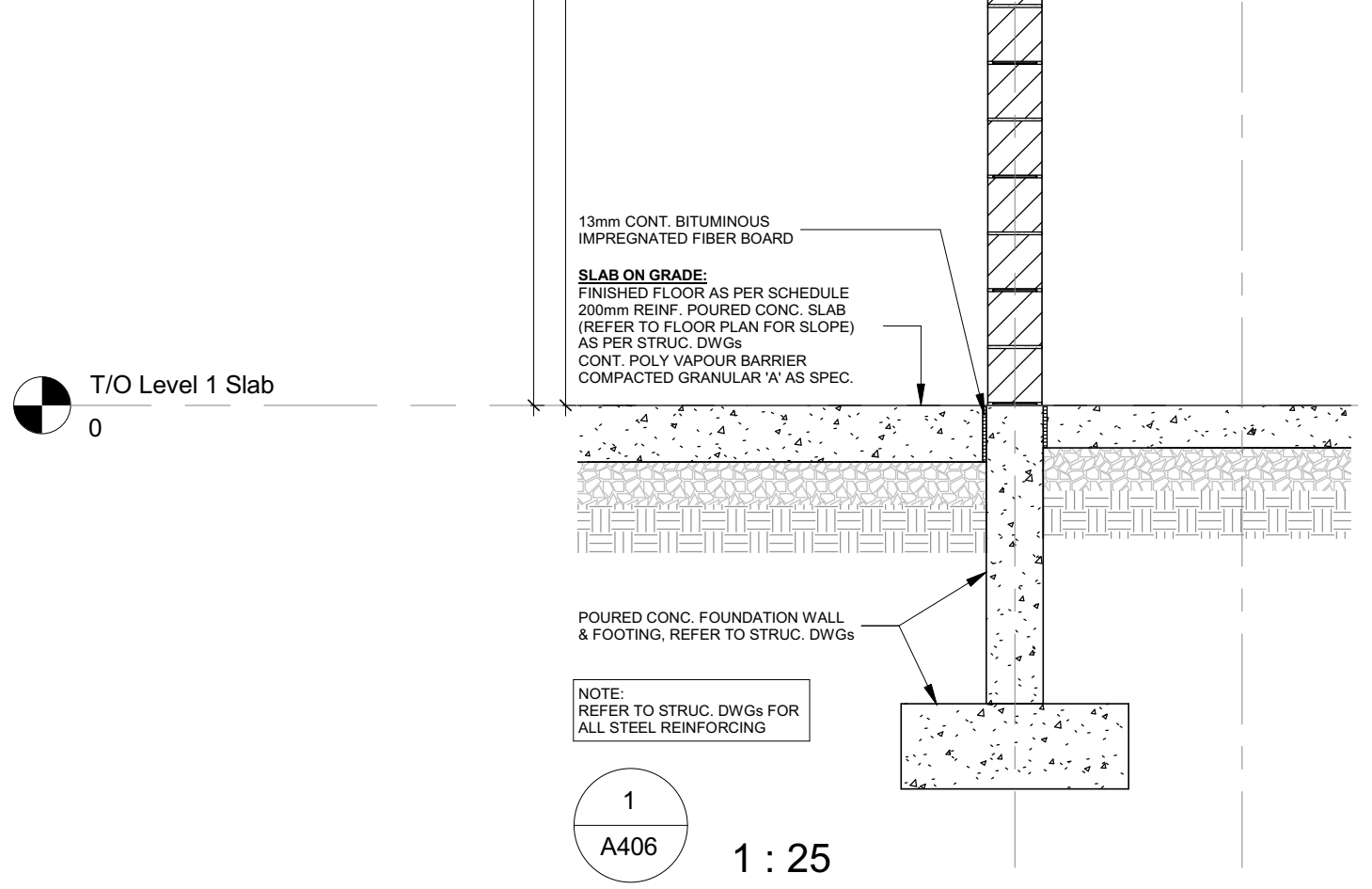
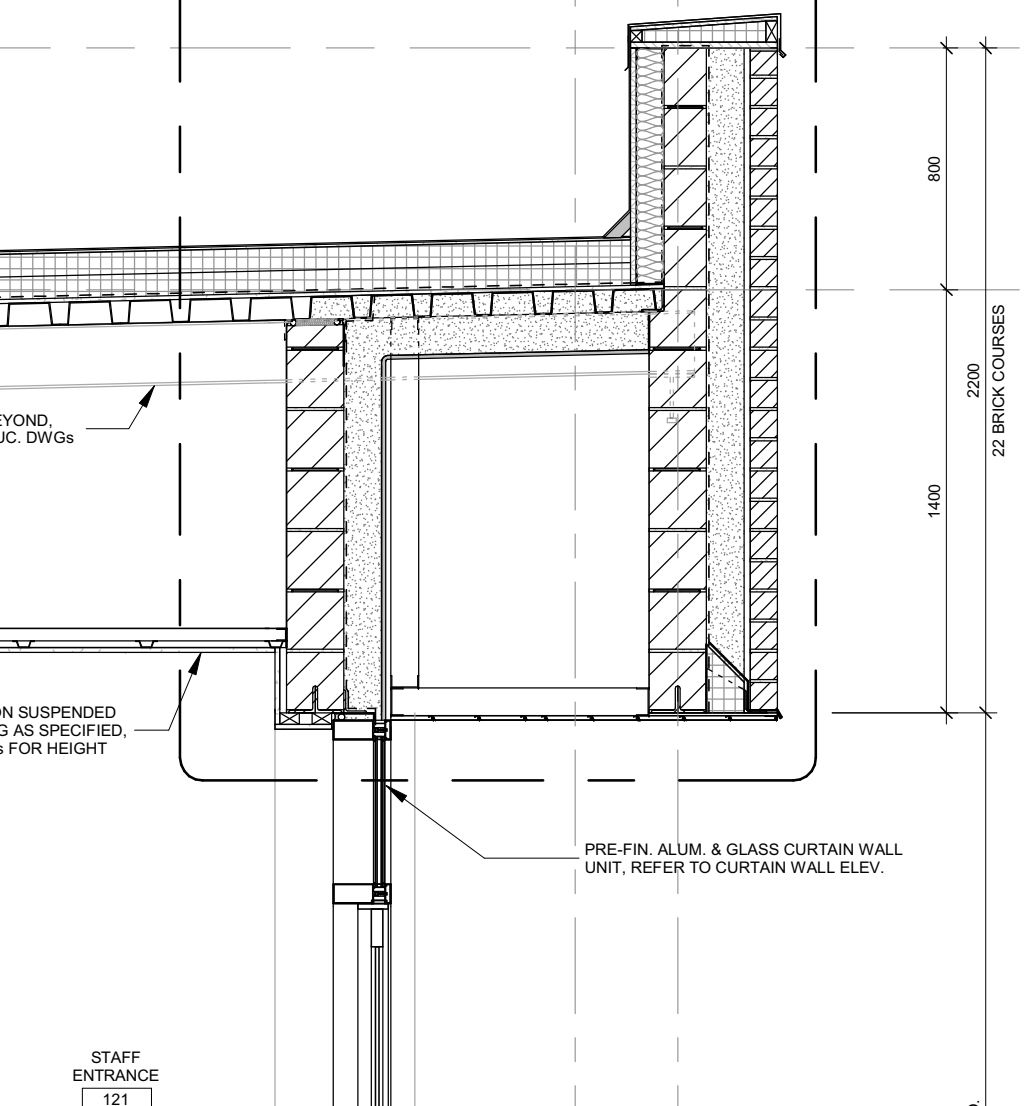
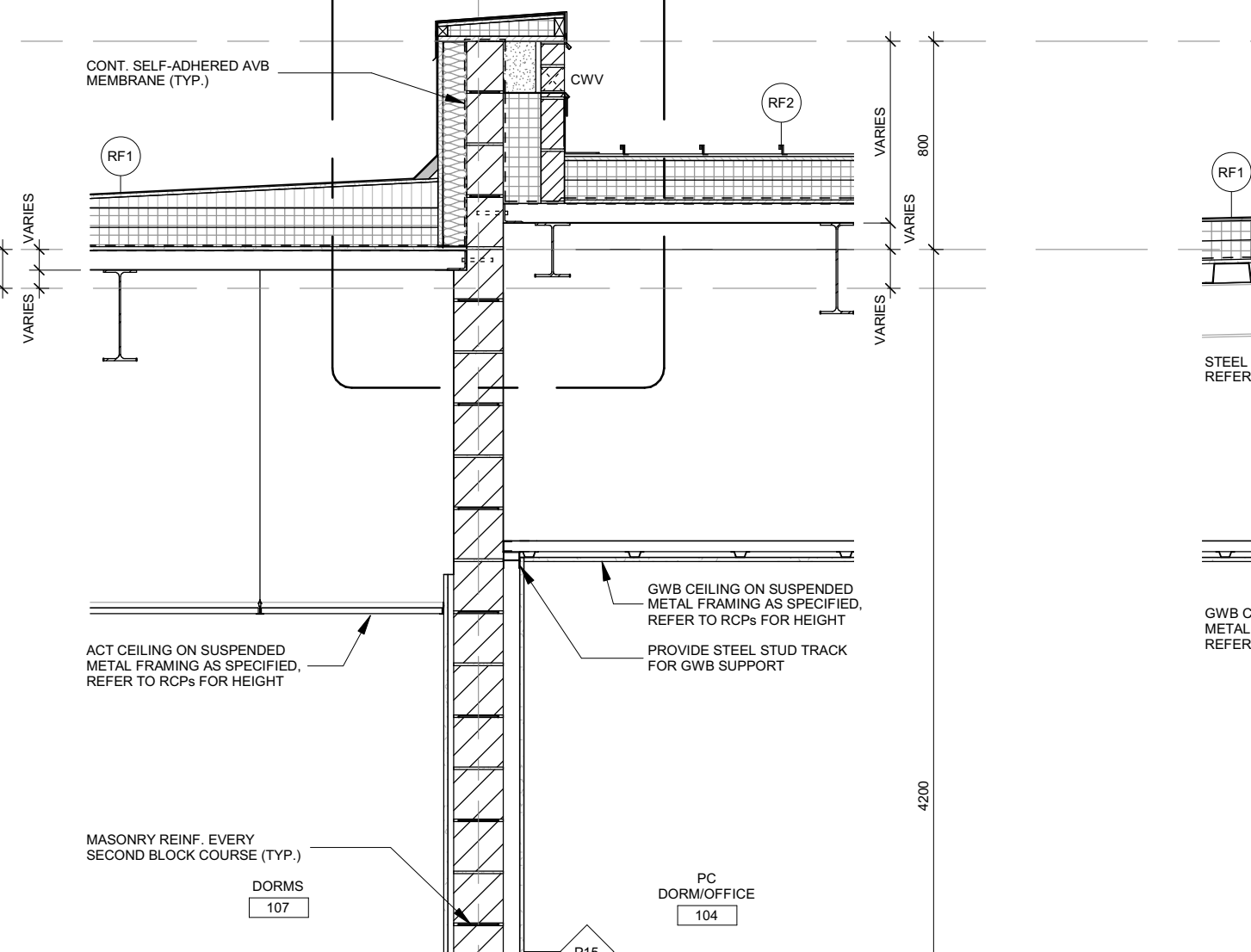
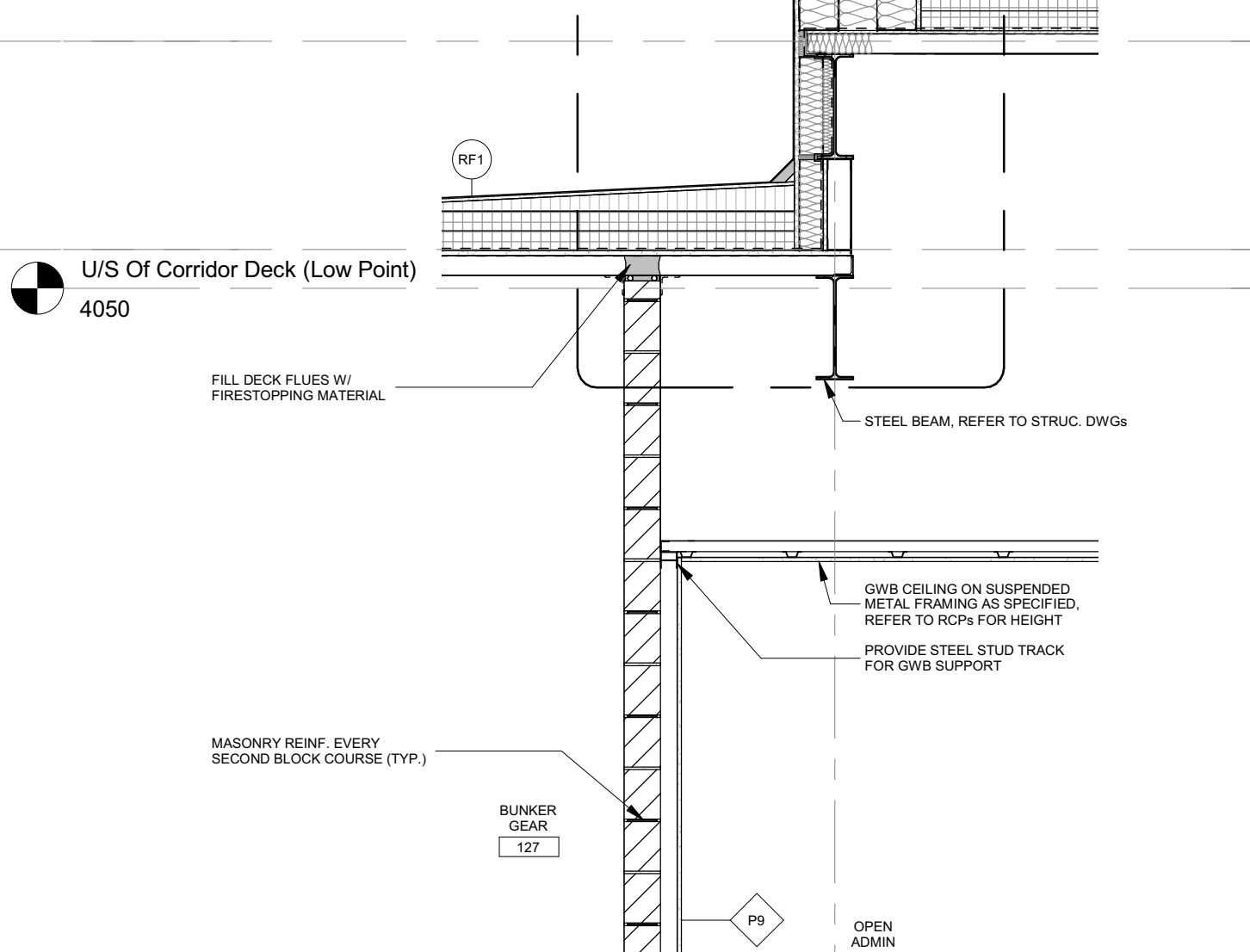
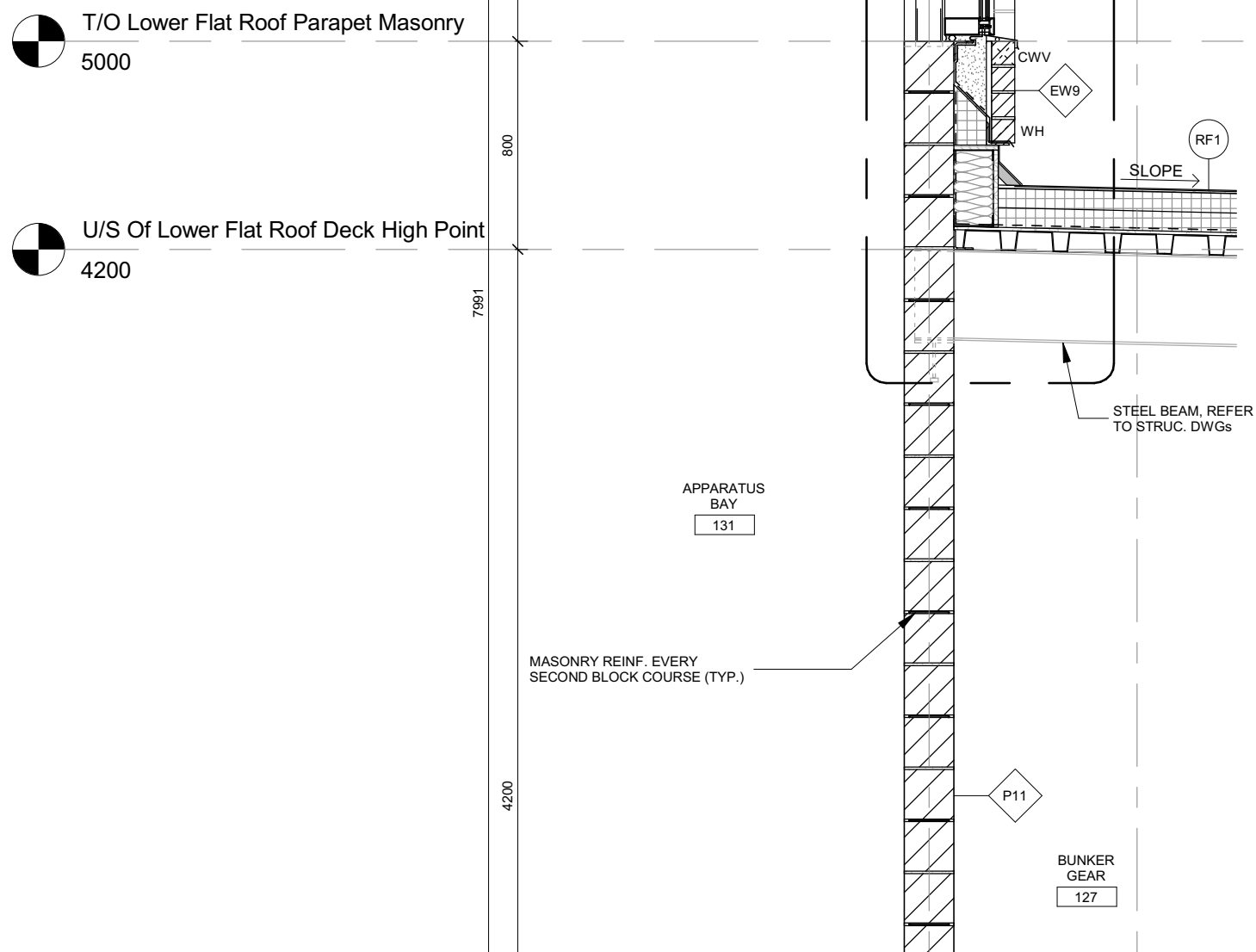
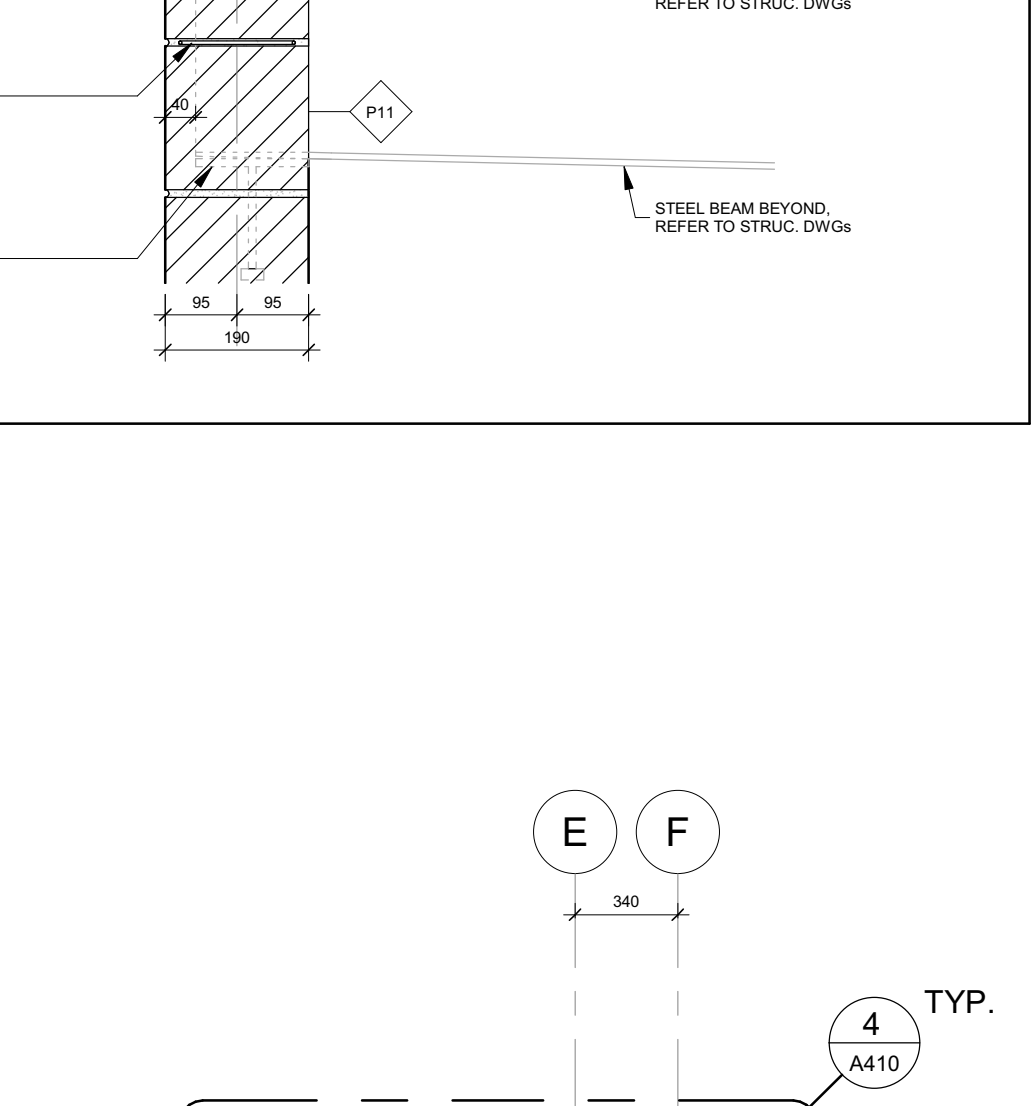
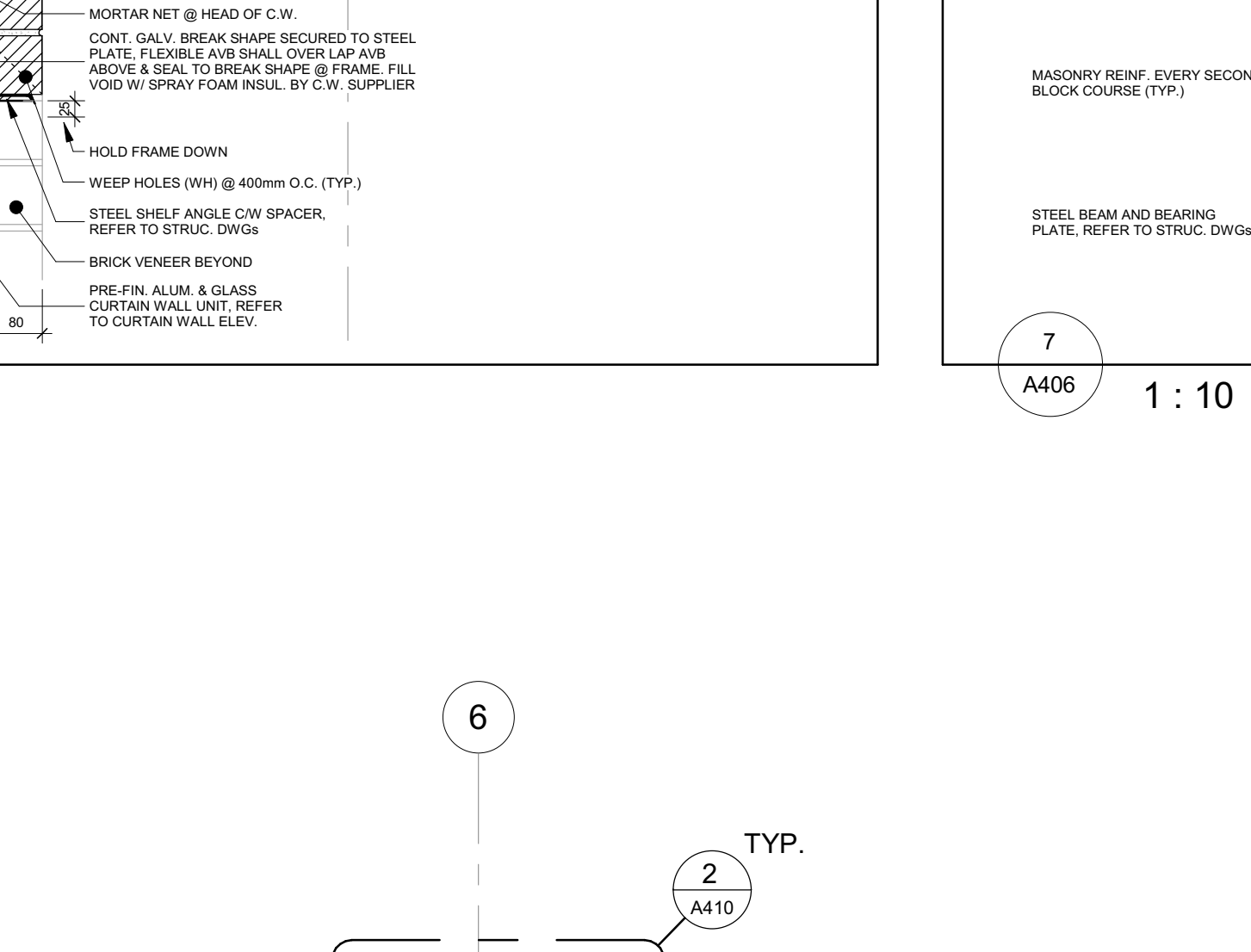
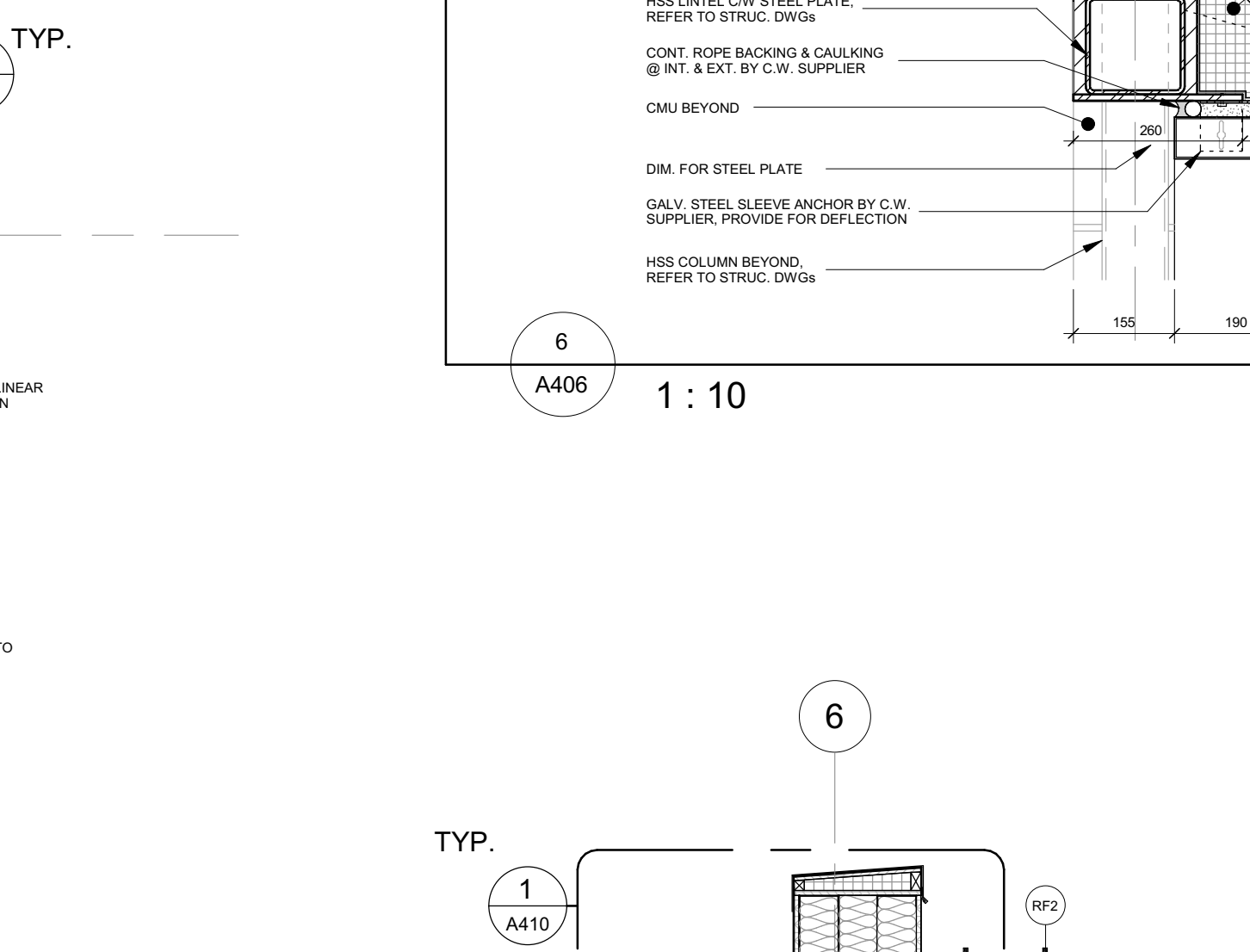
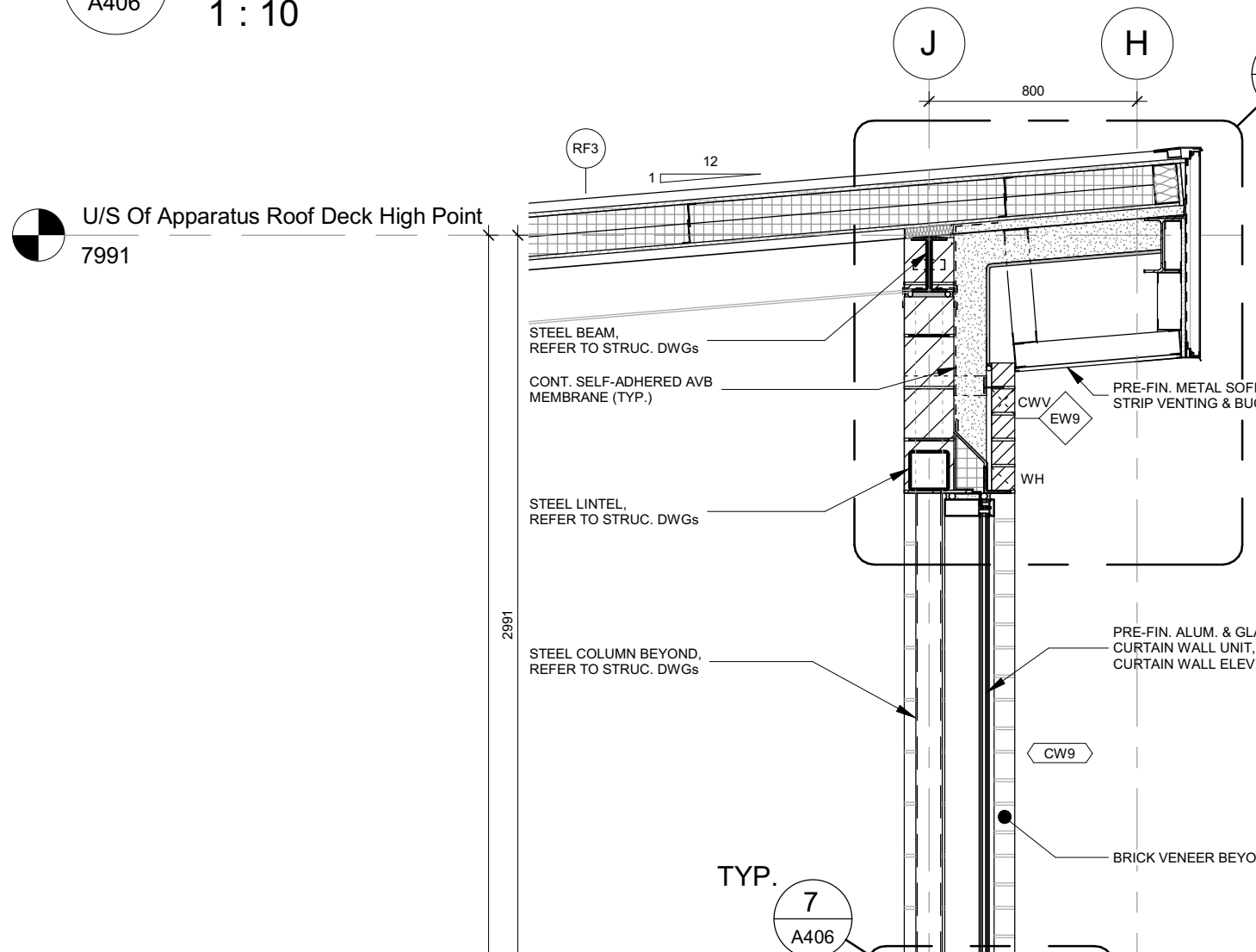
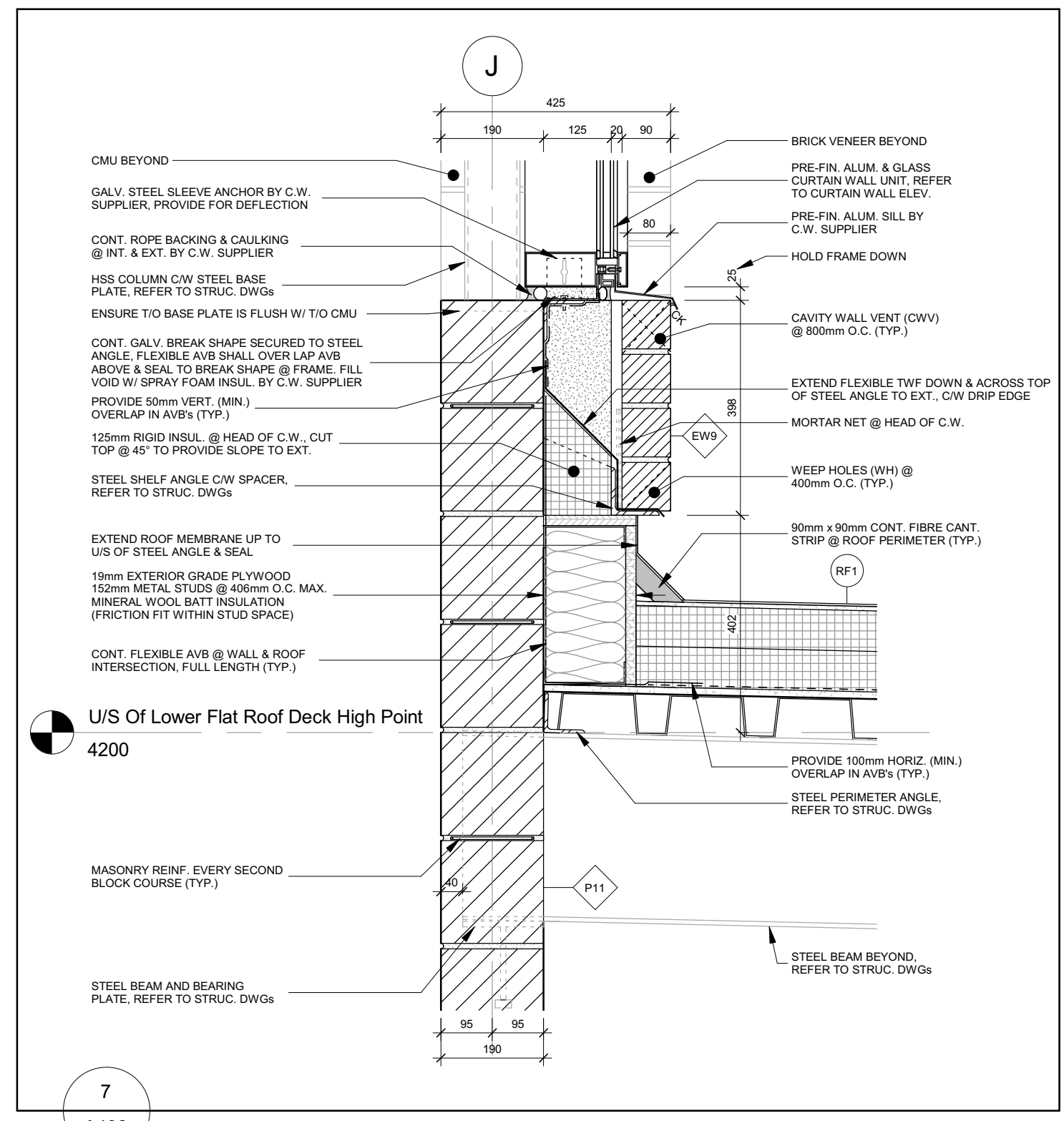
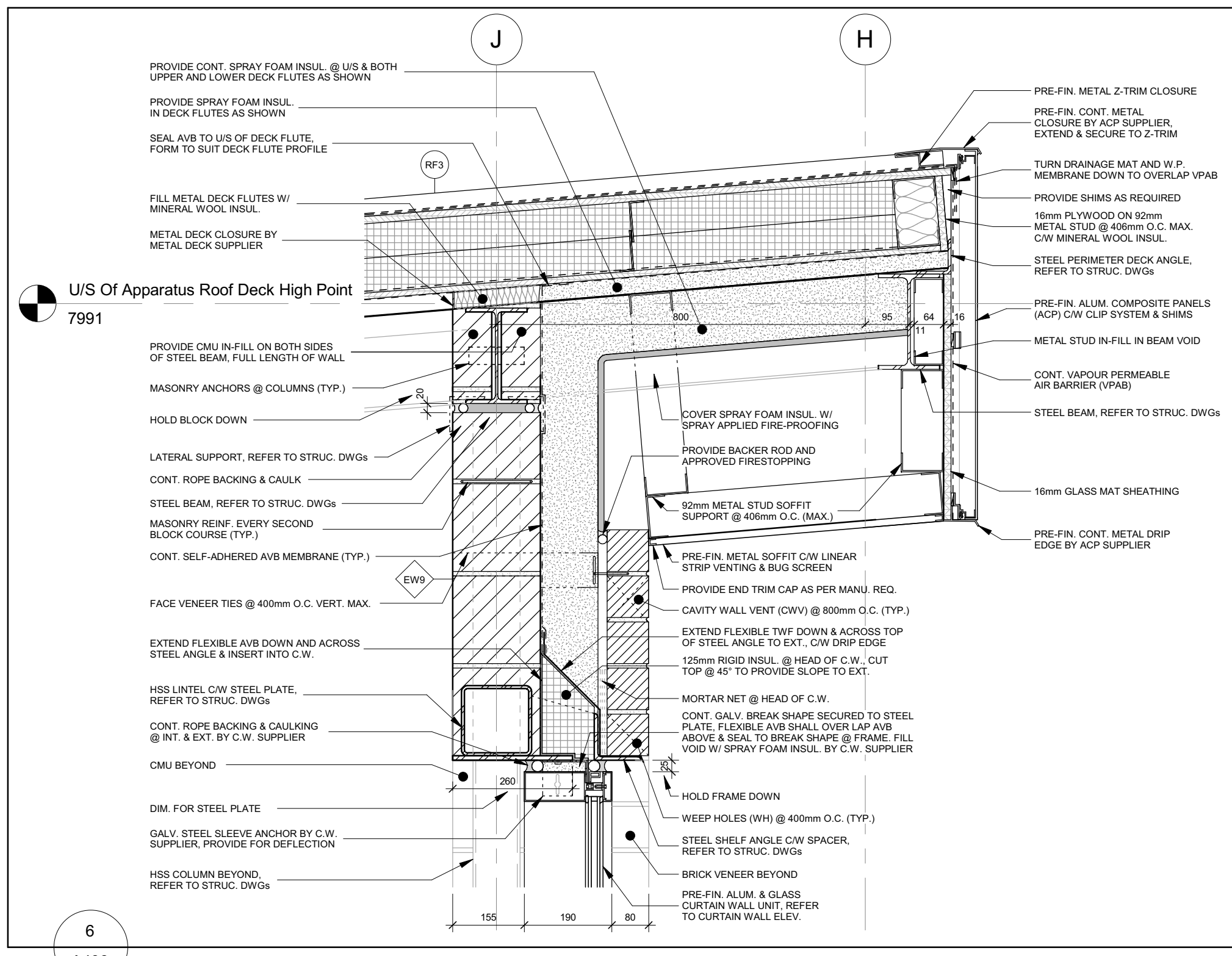
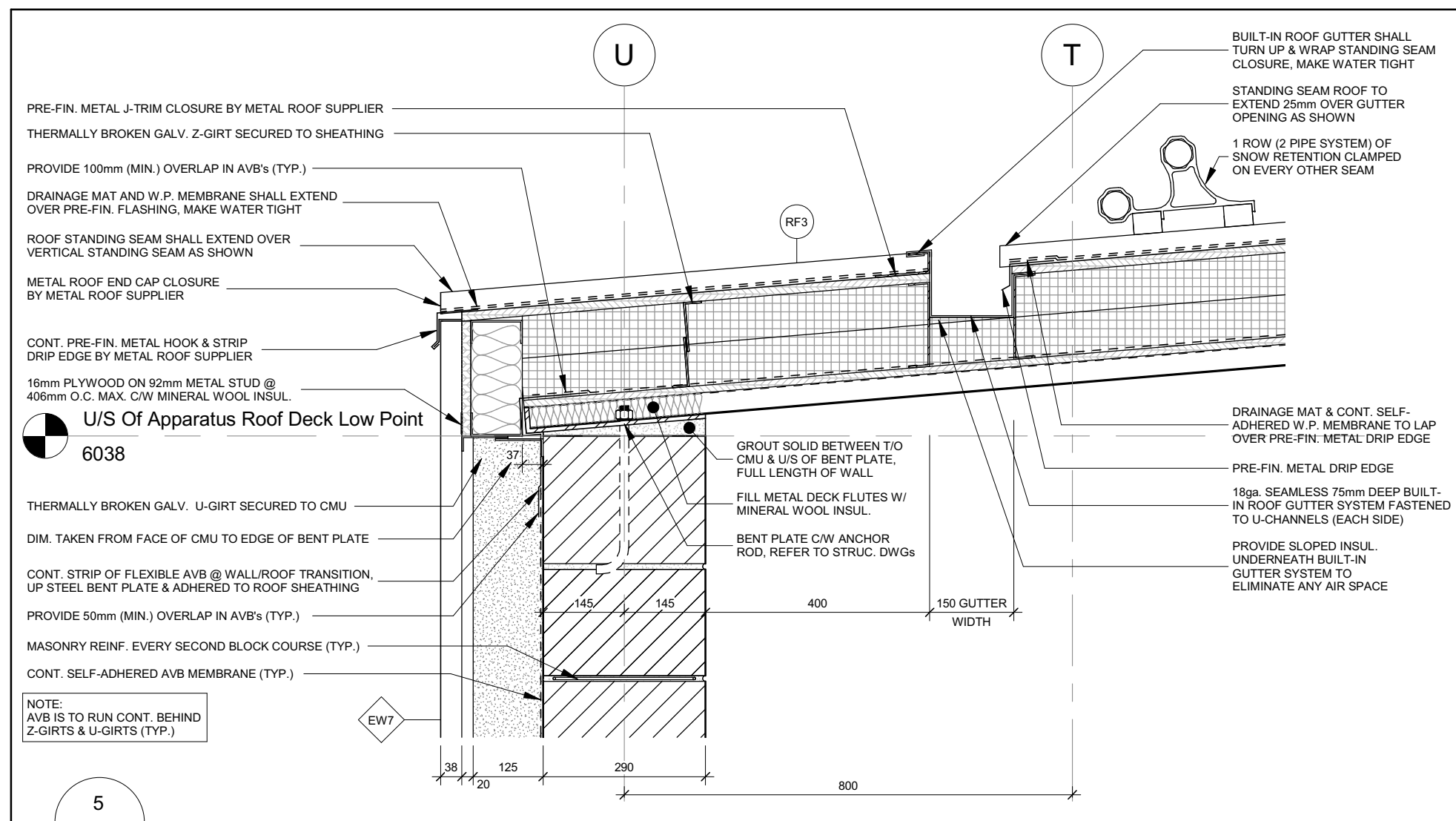

| No. | Revision | Date |
|-----|---------------------------------------|------------|
| 05 | Issued For Construction | 2021-12-20 |
| 04 | Issued For Tender | 2021-09-20 |
| 03 | Issued For Building Permit | 2021-07-27 |
| 02 | Issued For 90% Construction Documents | 2021-05-03 |
| 01 | Issued For 50% Construction Documents | 2021-02-05 |

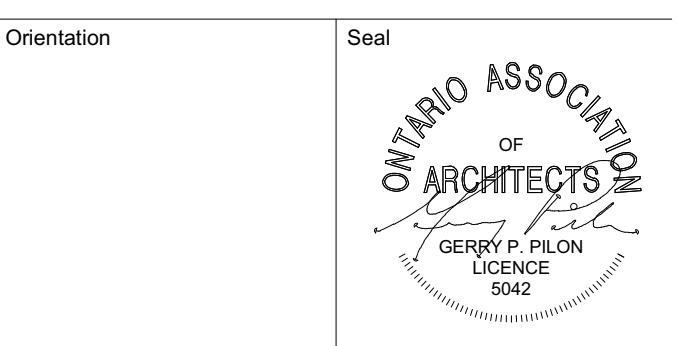

All dimensions to be checked and verified on the job by the Contractor. Any discrepancies are to be reported to the Consultant prior to action. Only the latest approved drawings to be used for construction in conformance with all applicable codes, by-laws and regulations. All drawings remain the property of the Consultant.

© Copyright Reserved:
These drawings and all that is represented herein are the exclusive property of Salter Pilon Architecture Inc. They may not be used or reproduced without written permission from Salter Pilon Architecture Inc.

salterpilon
architecture

151 Ferris Lane, Suite 400 Barrie, Ontario L4M 6C1
salterpilon.com t: 705.737.3530

Project Information
BFES Station 201

27 Rutherford Rd. S., Brampton, ON L6W 3J3
For
City of Brampton Fire & Emergency Services

Drawing Title
Wall Sections

| Date | Project No | Drawing No |
|-----------------------|------------|------------|
| 2021-12-20 | 20019 | A406 |
| Drawn by NL | | |
| Scale As indicated | | |

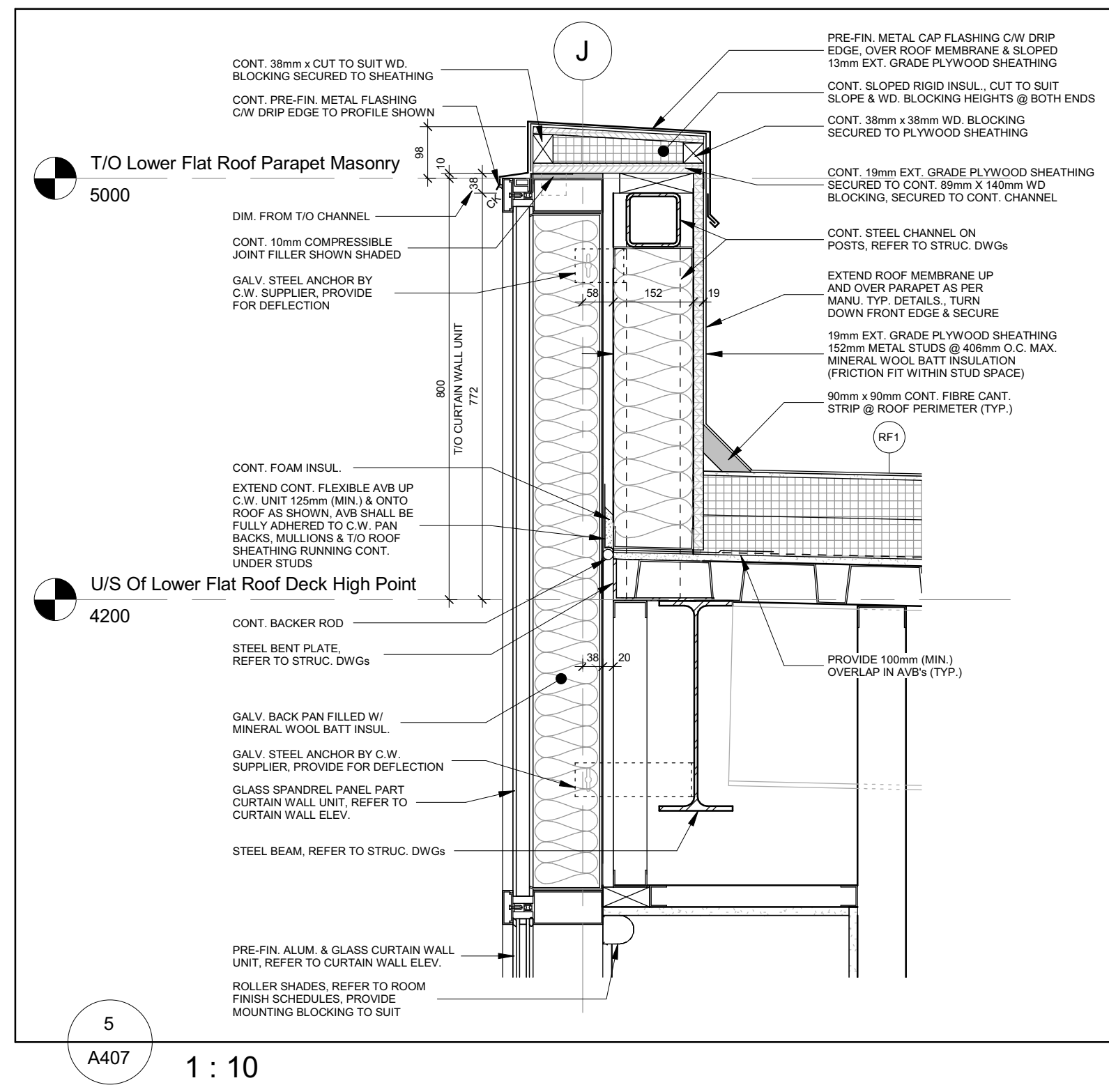

5
A407 1:10

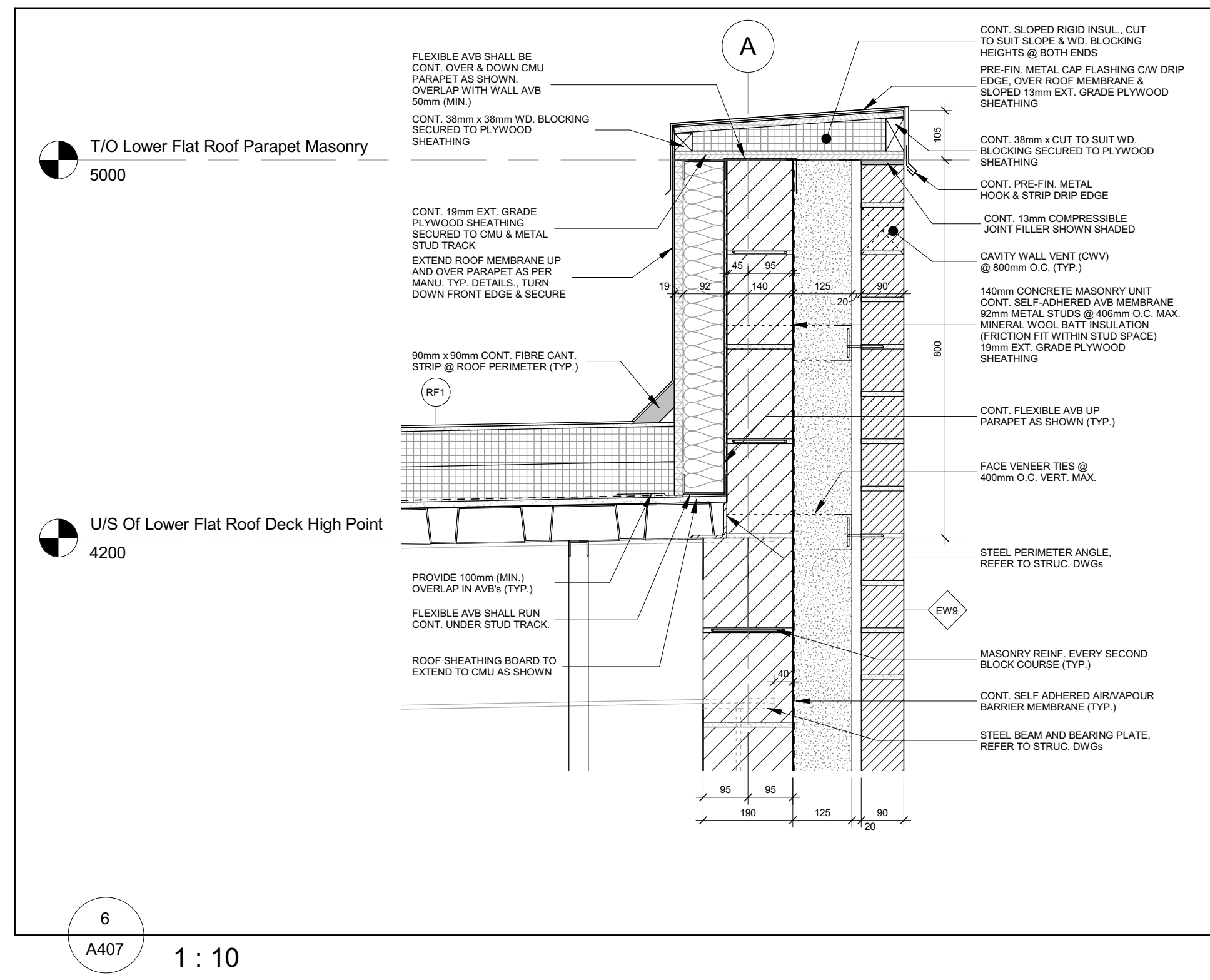

6
A407 1:10

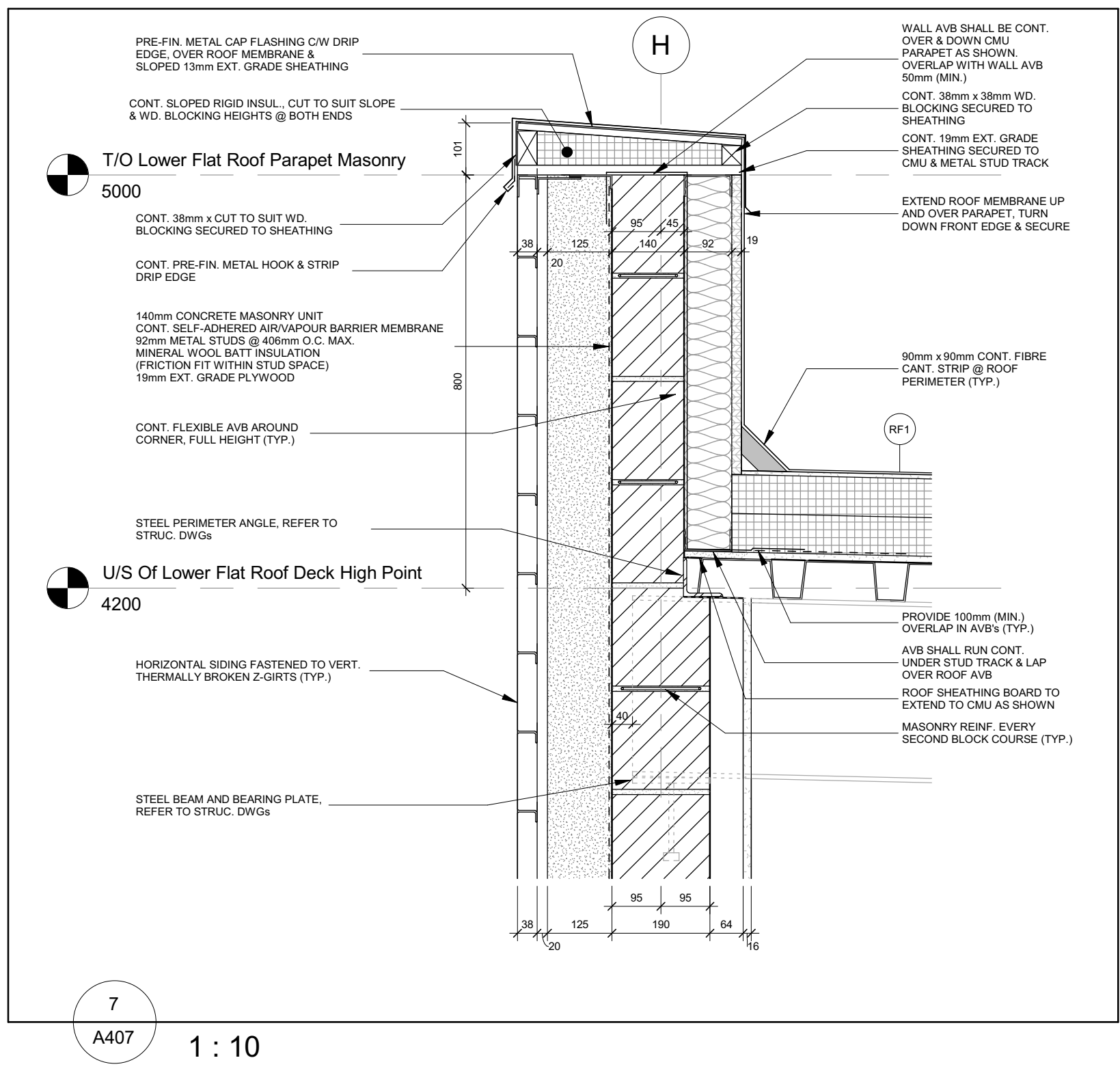

7
A407 1:10

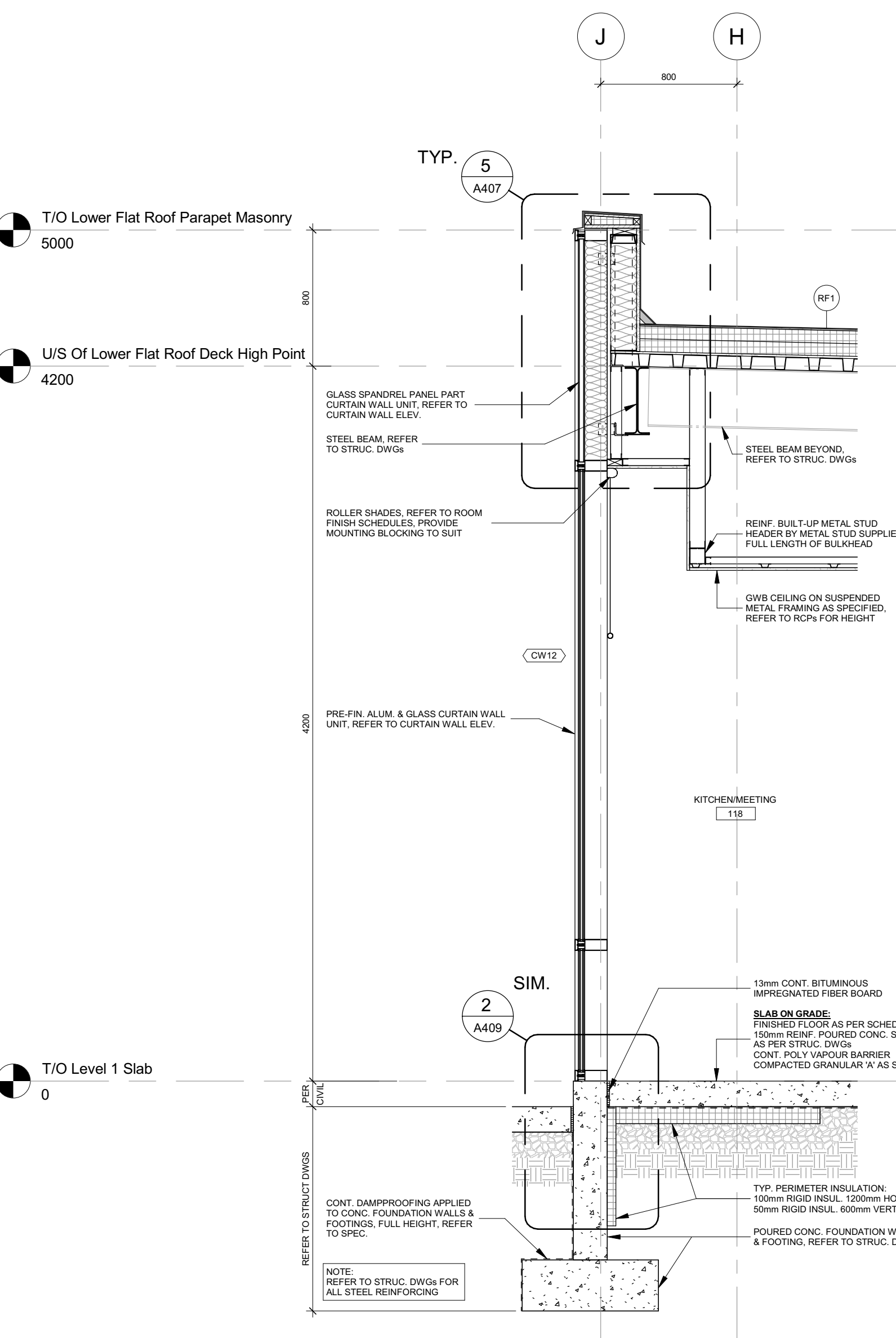

1
A407 1:25

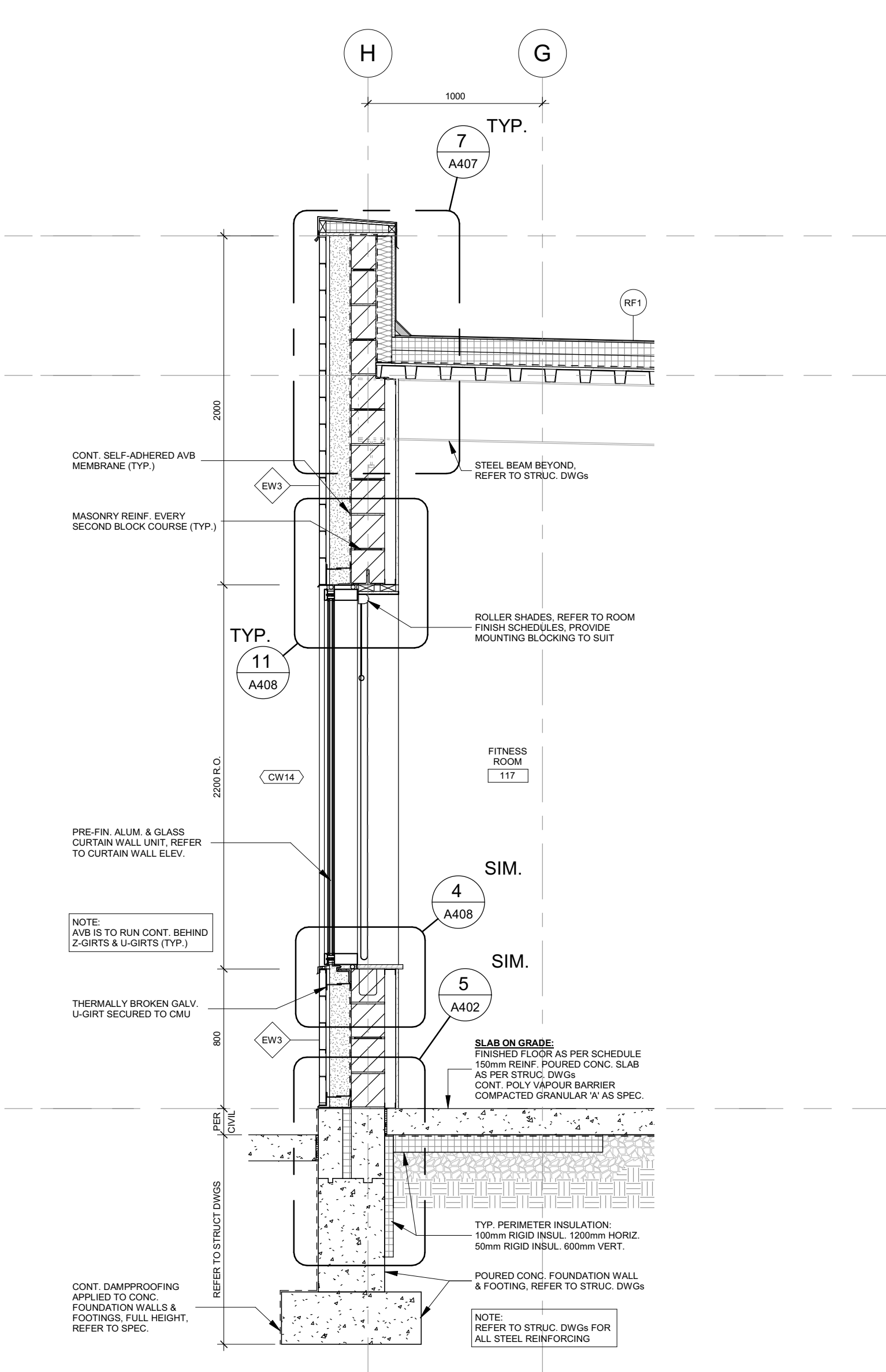

2
A407 1:25

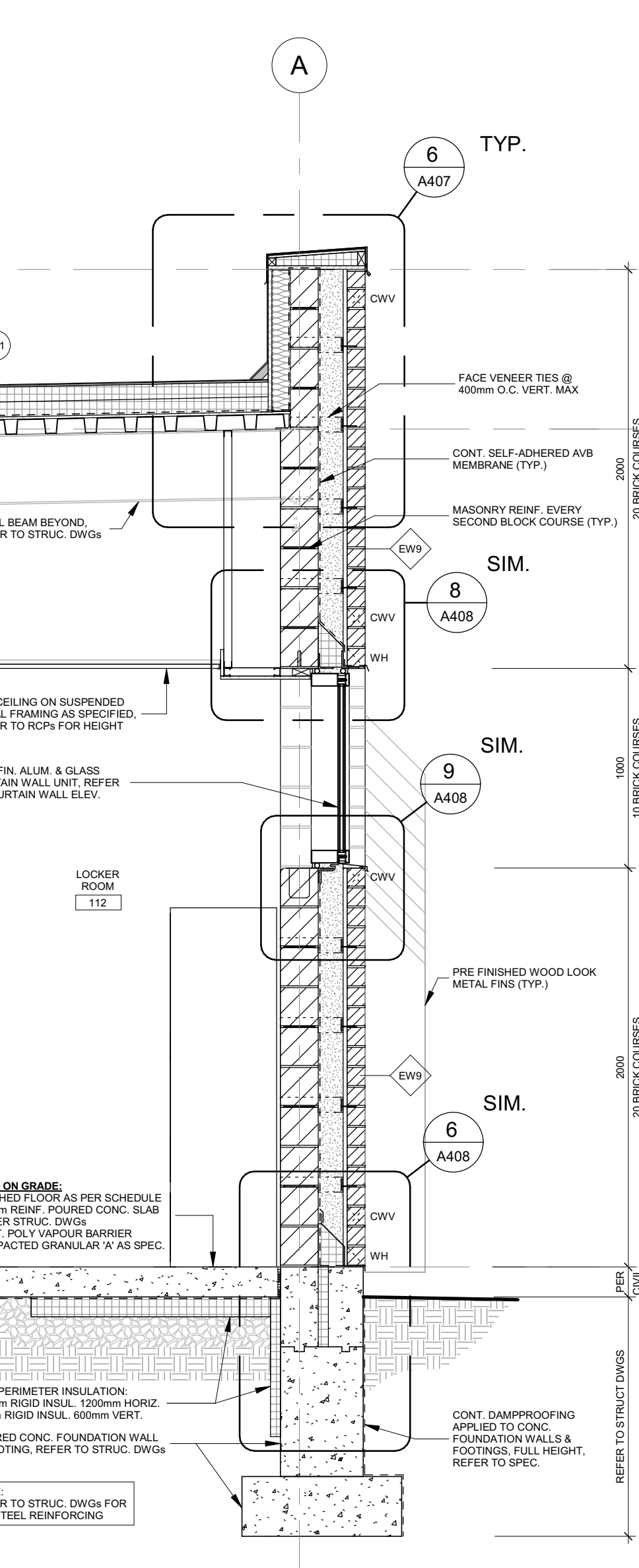

3
A407 1:25

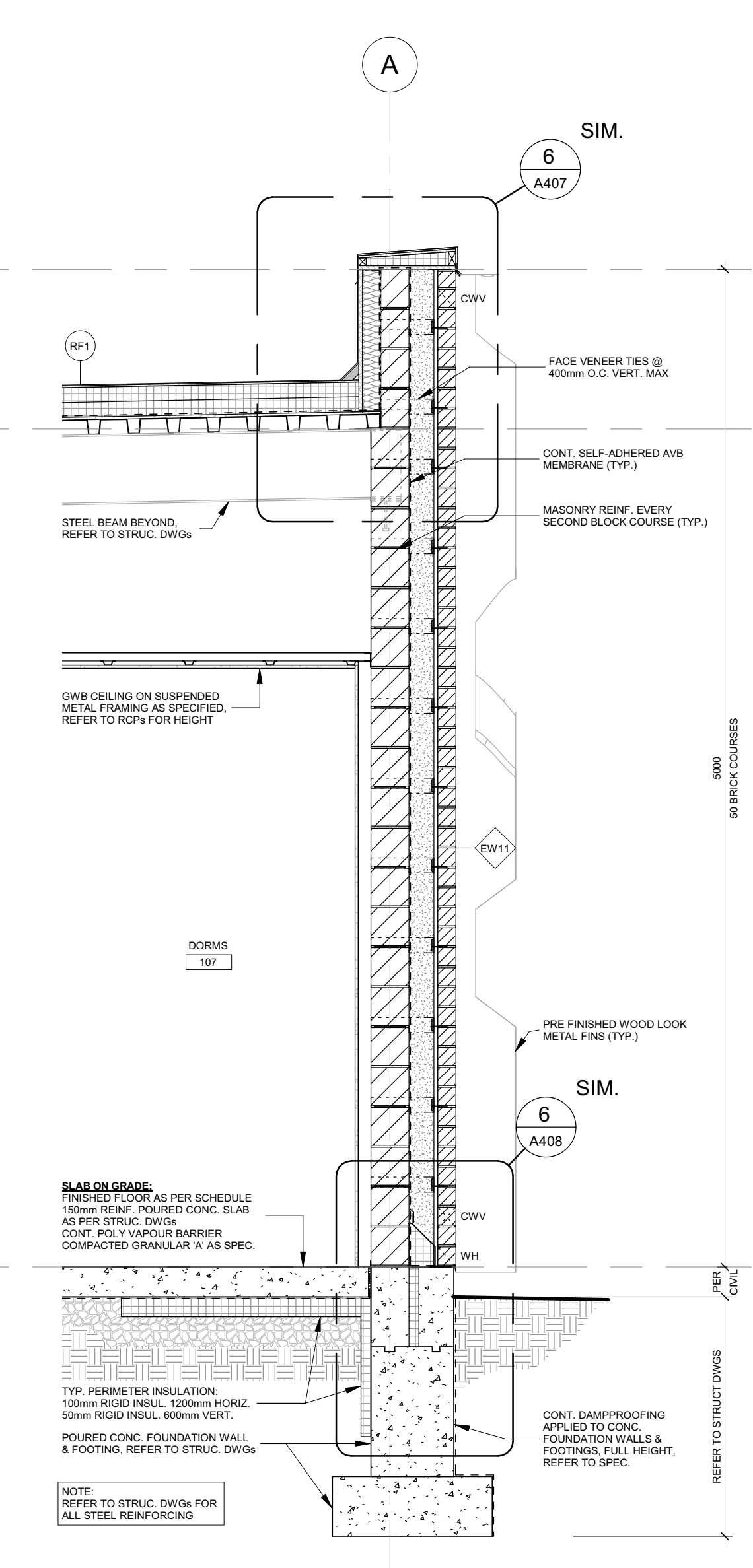

4
A407 1:25

| No. | Revision | Date |
|-----|---------------------------------------|------------|
| 05 | Issued For Construction | 2021-12-20 |
| 04 | Issued For Tender | 2021-09-20 |
| 03 | Issued For Building Permit | 2021-07-27 |
| 02 | Issued For 90% Construction Documents | 2021-05-05 |
| 01 | Issued For 50% Construction Documents | 2021-02-08 |

Orientation

Seal

GERRY P. PILON
LICENCE 5042

All dimensions to be checked and verified on the job by the Contractor. Any discrepancies are to be reported to the Consultant prior to action. Only the latest approved drawings to be used for construction in conformance with all applicable codes, by-laws and regulations. All drawings remain the property of the Consultant.

© Copyright Reserved:
These drawings and all that is represented herein are the exclusive property of Salter Pilon Architecture Inc.
They may not be used or reproduced without written permission from Salter Pilon Architecture Inc.

salterpilon
architecture

151 Ferris Lane, Suite 400 Barrie, Ontario L4M 6C1
salterpilon.com t: 705.737.3530

Project Information
BFES Station 201

27 Rutherford Rd. S., Brampton, ON L6W 3J3
For
City of Brampton Fire & Emergency Services

Drawing Title
Wall Sections

| Date | Project No | Drawing No |
|-----------------------|------------|------------|
| 2021-12-20 | 20019 | A407 |
| Drawn by NL | | |
| Scale As indicated | | |

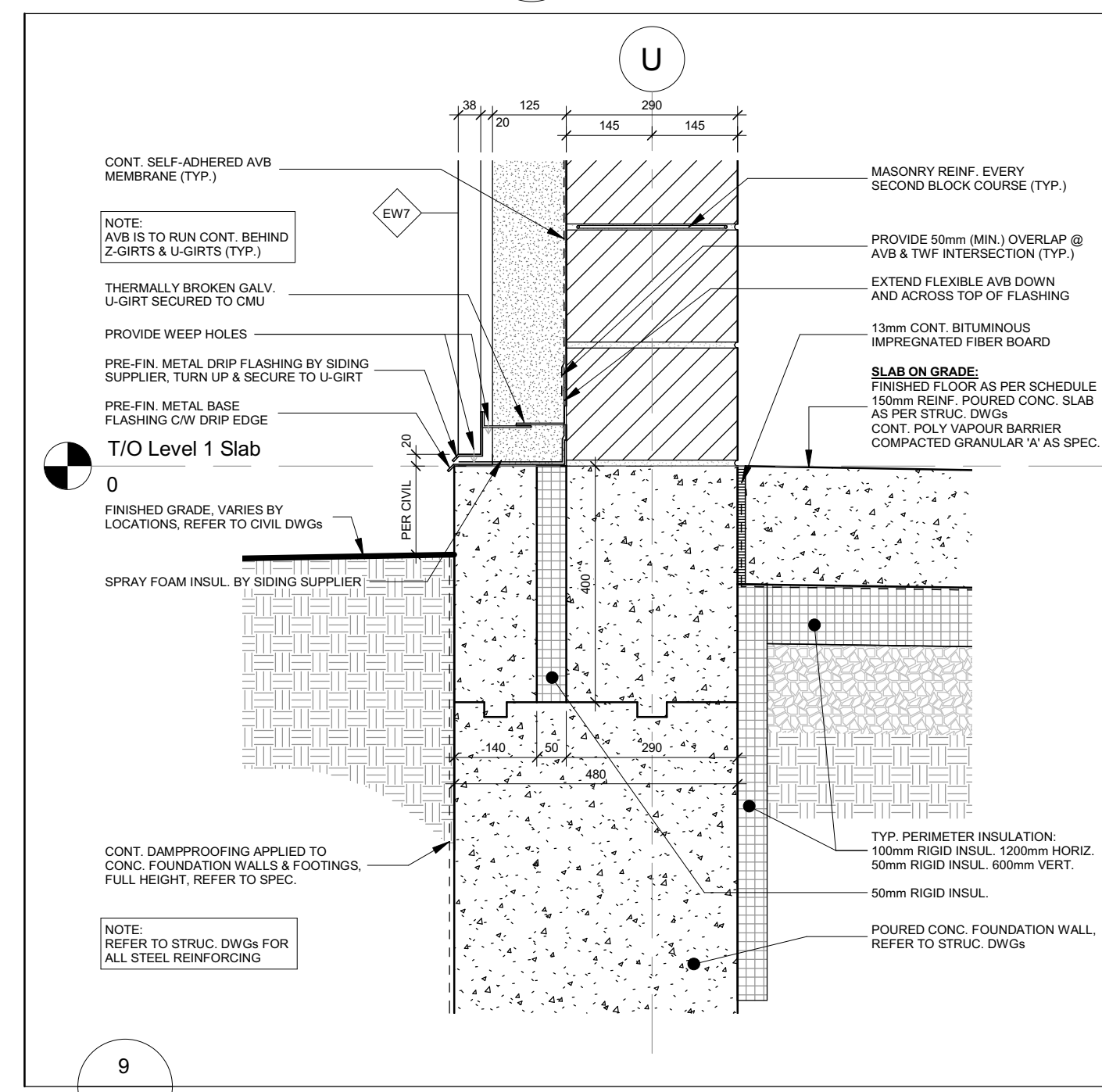
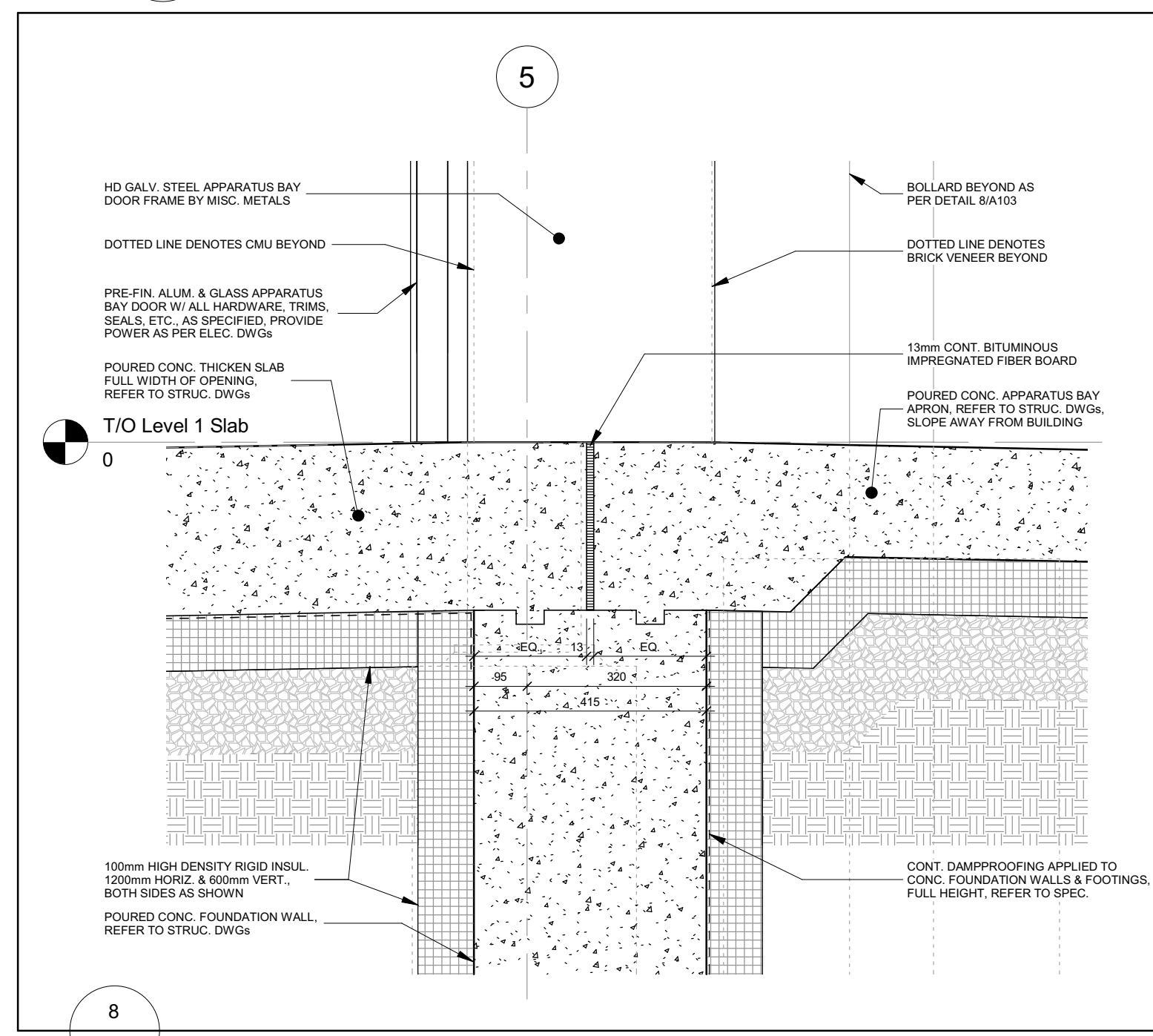
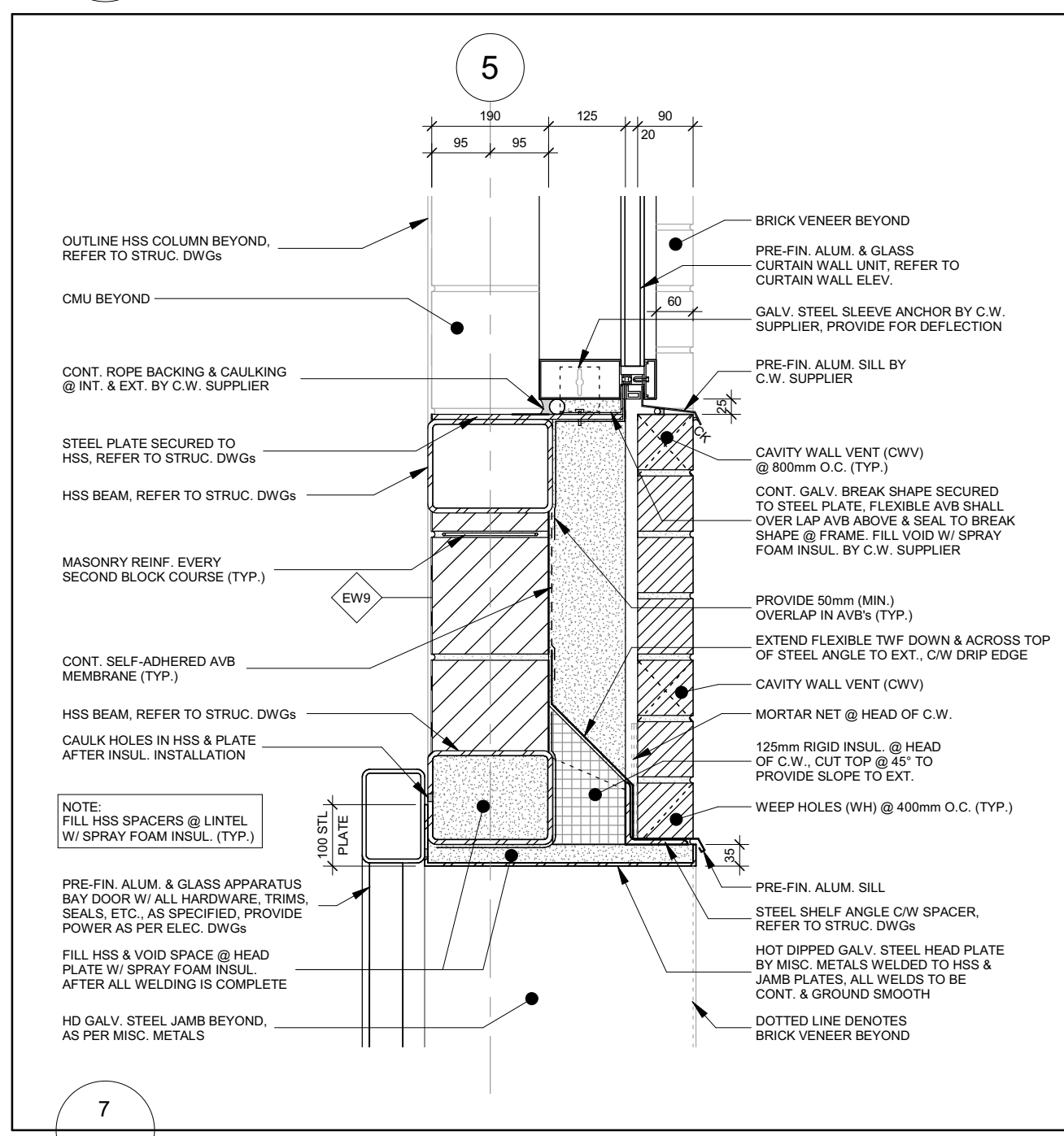
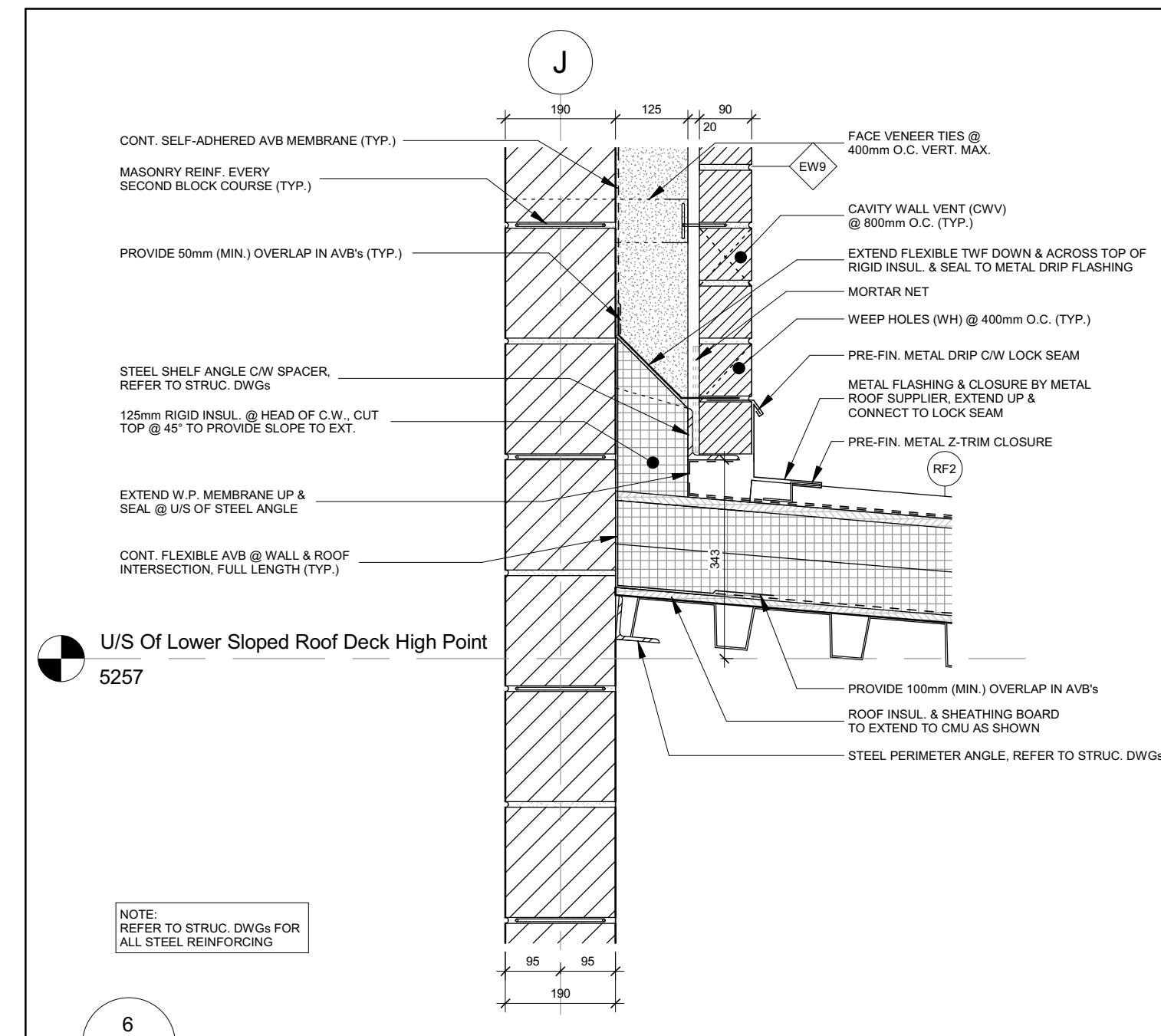
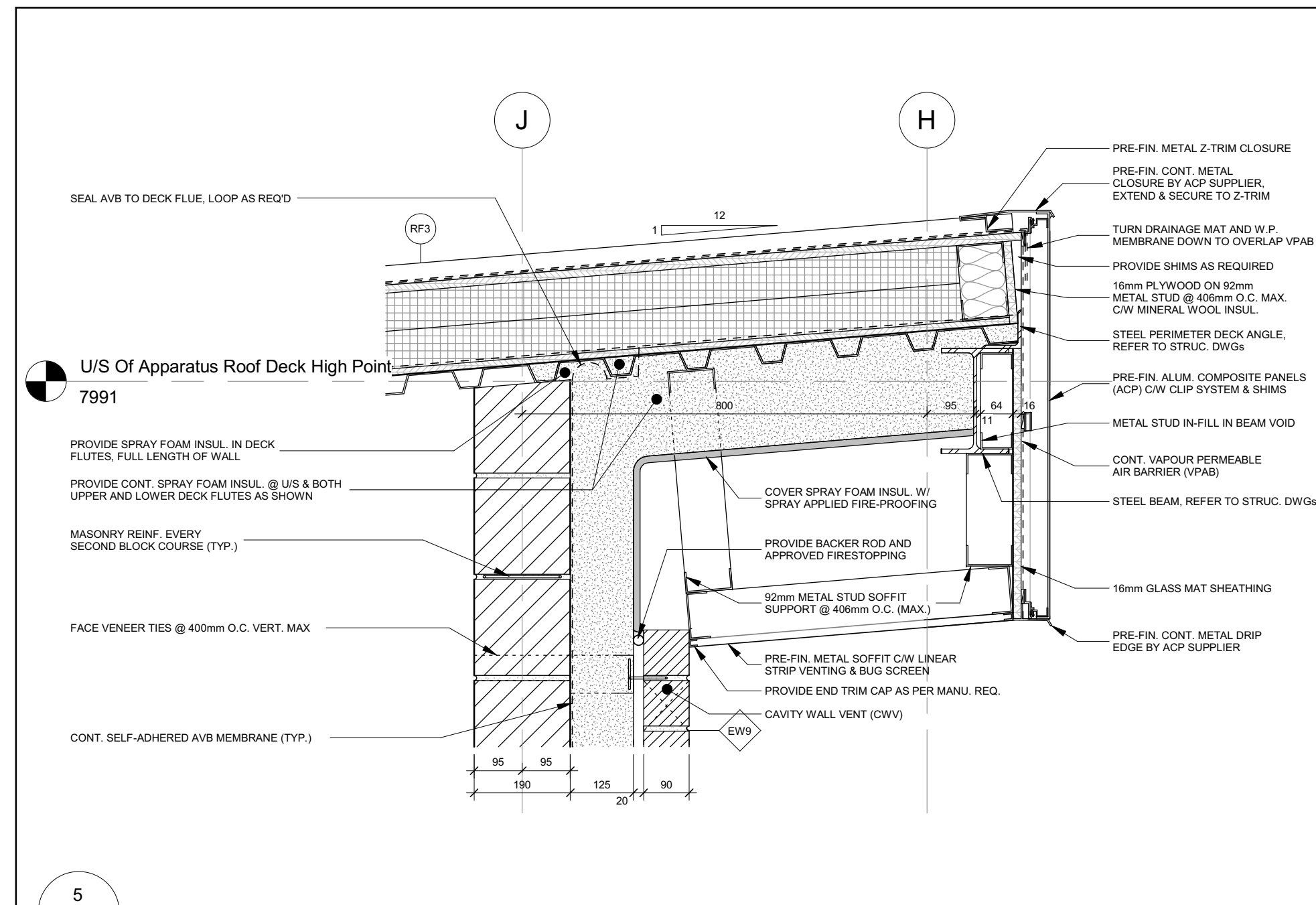
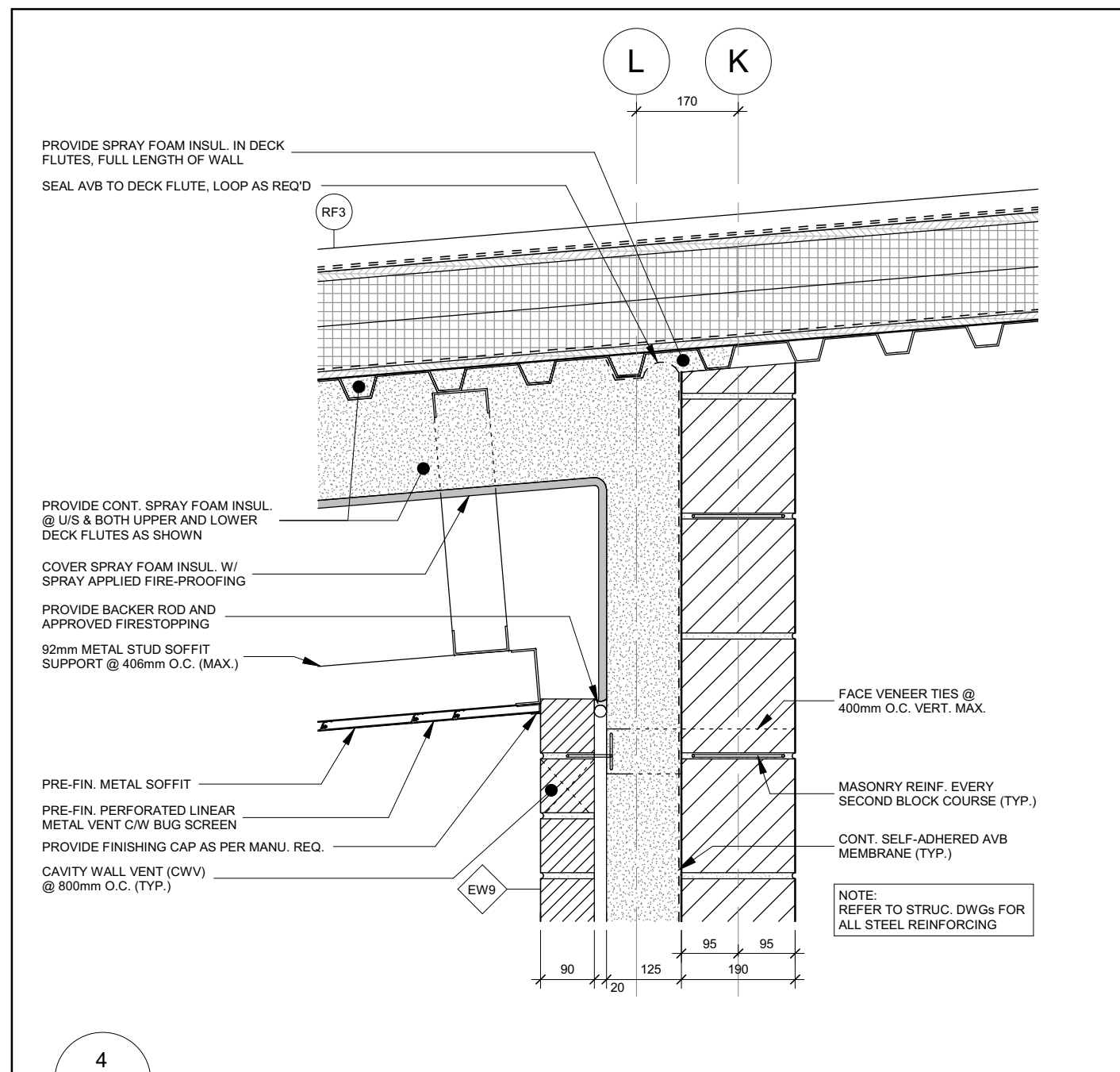
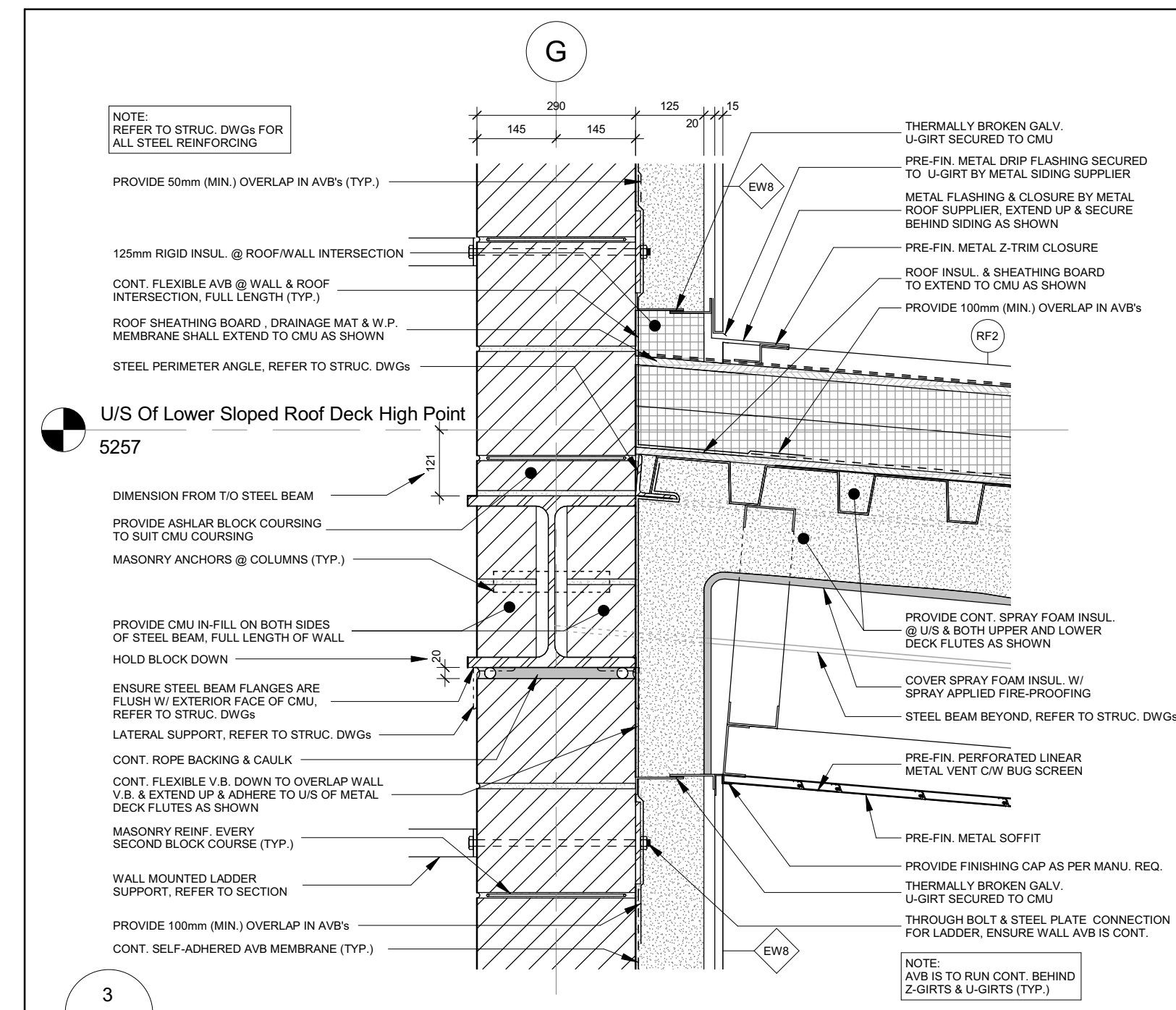
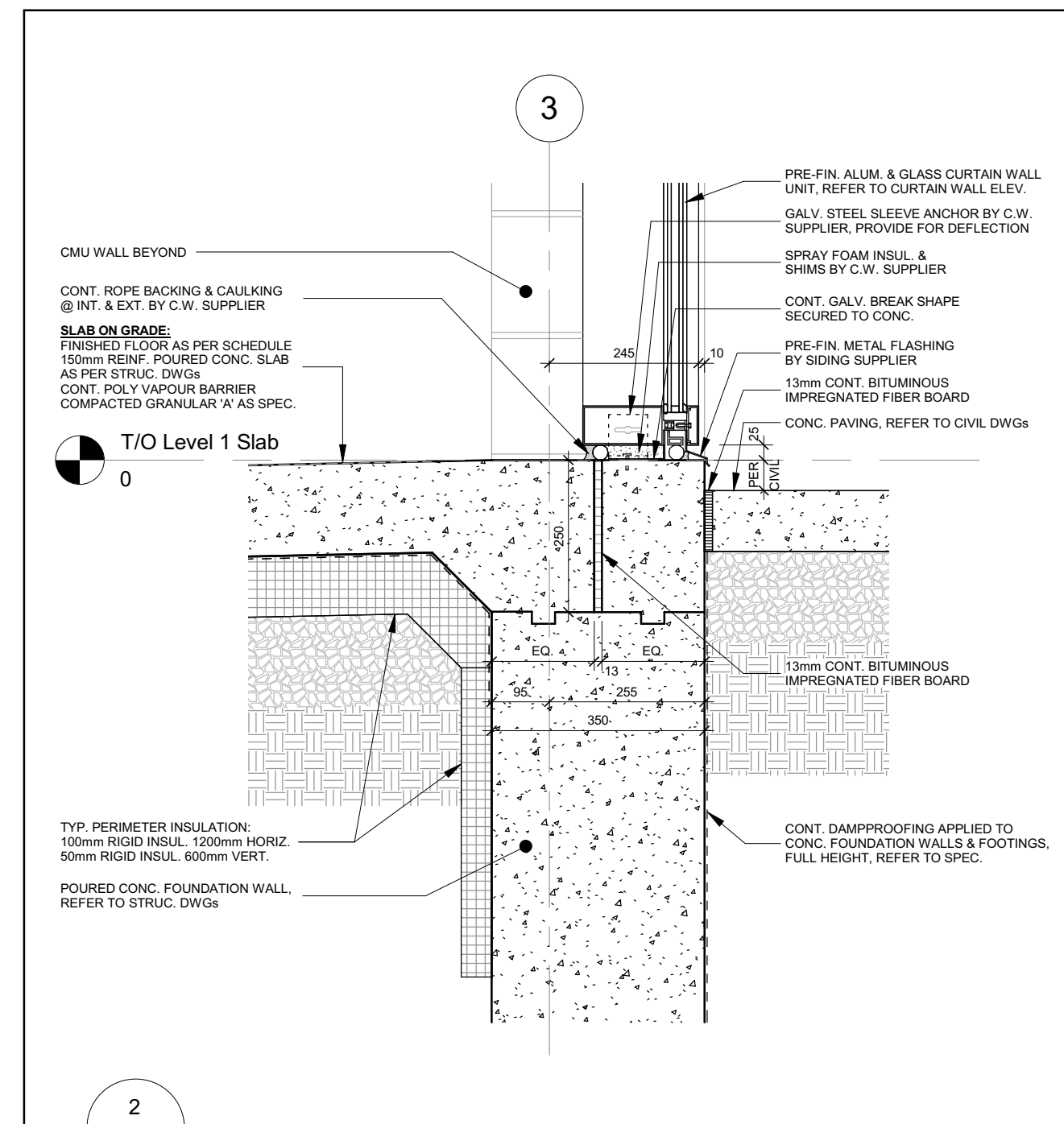
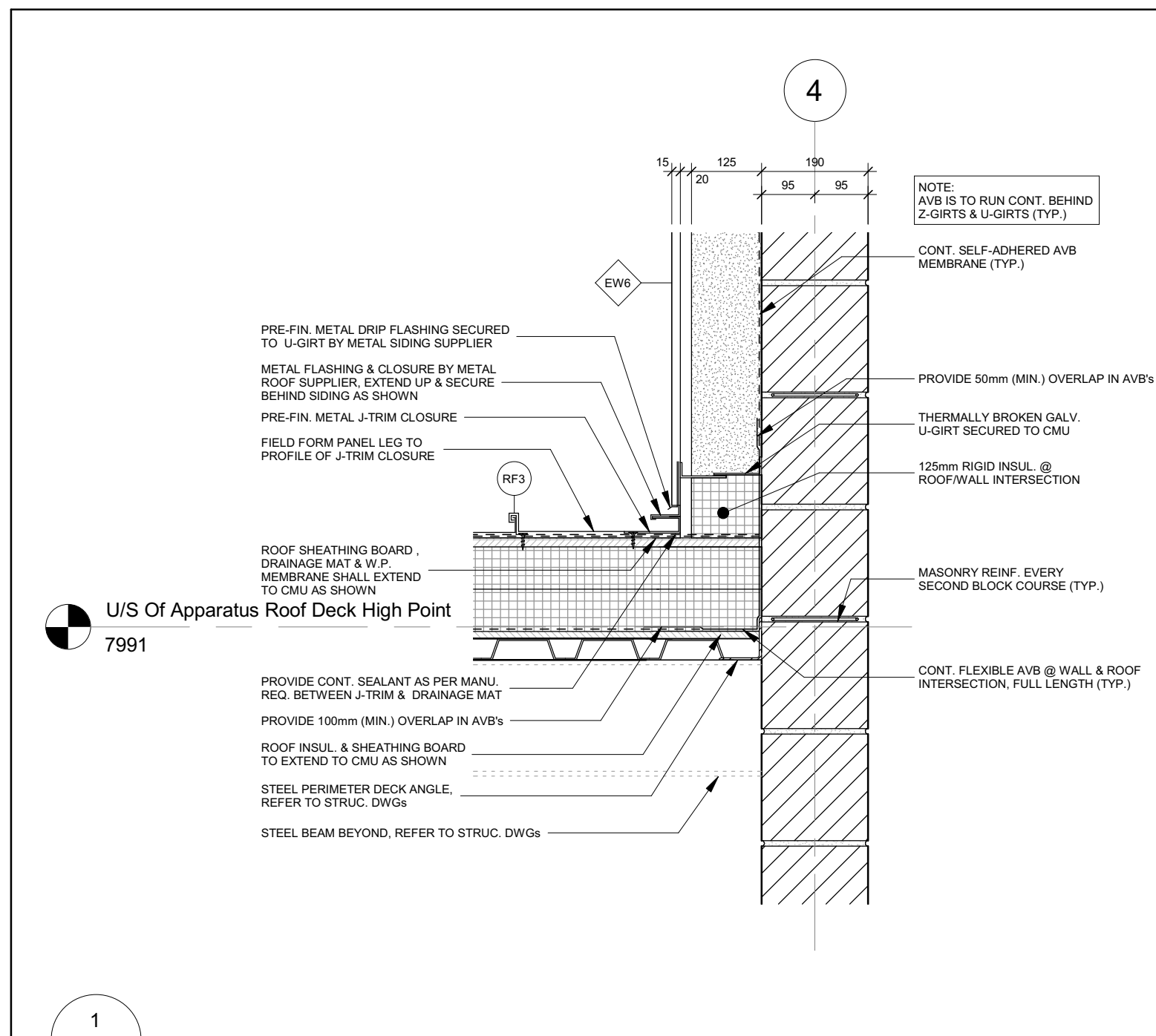

| No. | Revision | Date |
|-----|---------------------------------------|------------|
| 04 | Issued For Construction | 2021-12-20 |
| 03 | Issued For Tender | 2021-09-20 |
| 02 | Issued For Building Permit | 2021-07-27 |
| 01 | Issued For 90% Construction Documents | 2021-05-05 |



All dimensions to be checked and verified on the job by the Contractor. Any discrepancies are to be reported to the Consultant prior to action. Only the latest approved drawings to be used for construction in conformance with all applicable codes, by-laws and regulations. All drawings remain the property of the Consultant.

© Copyright Reserved:
These drawings and all that is represented herein are the exclusive property of Salter Pilon Architecture Inc. They may not be used or reproduced without written permission from Salter Pilon Architecture Inc.

salterpilon
architecture

151 Ferris Lane, Suite 400 Barrie, Ontario L4M 6C1
salterpilon.com t: 705.737.3530

Project Information
BFES Station 201

27 Rutherford Rd. S., Brampton, ON L6W 3J3

For
City of Brampton Fire & Emergency Services

Drawing Title
Section Details

| Date | Project No | Drawing No |
|----------------|------------|------------|
| 2021-12-20 | 20019 | A409 |
| Drawn by NL | | |
| Scale 1:10 | | |

BIM 360/2019 - BFES Station 201/20019 BFES Station 201_Central_R20.rvt
2021-12-23 10:02:26 AM

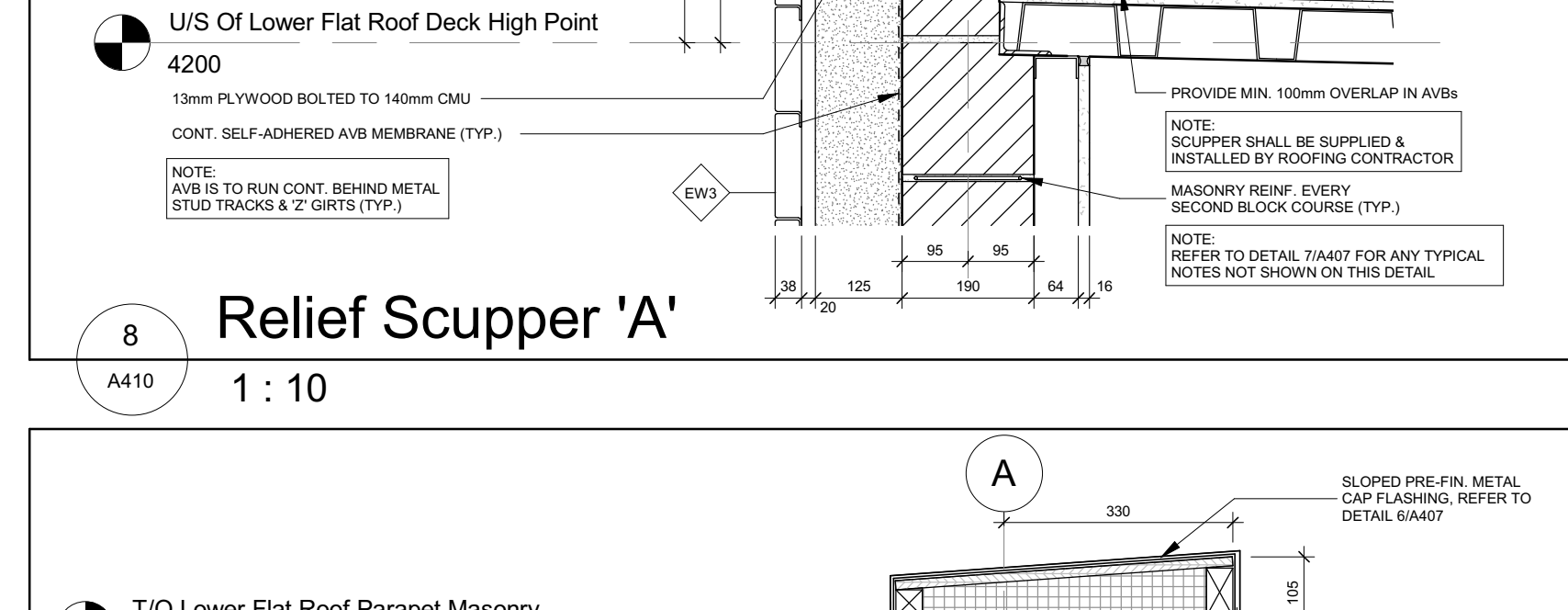
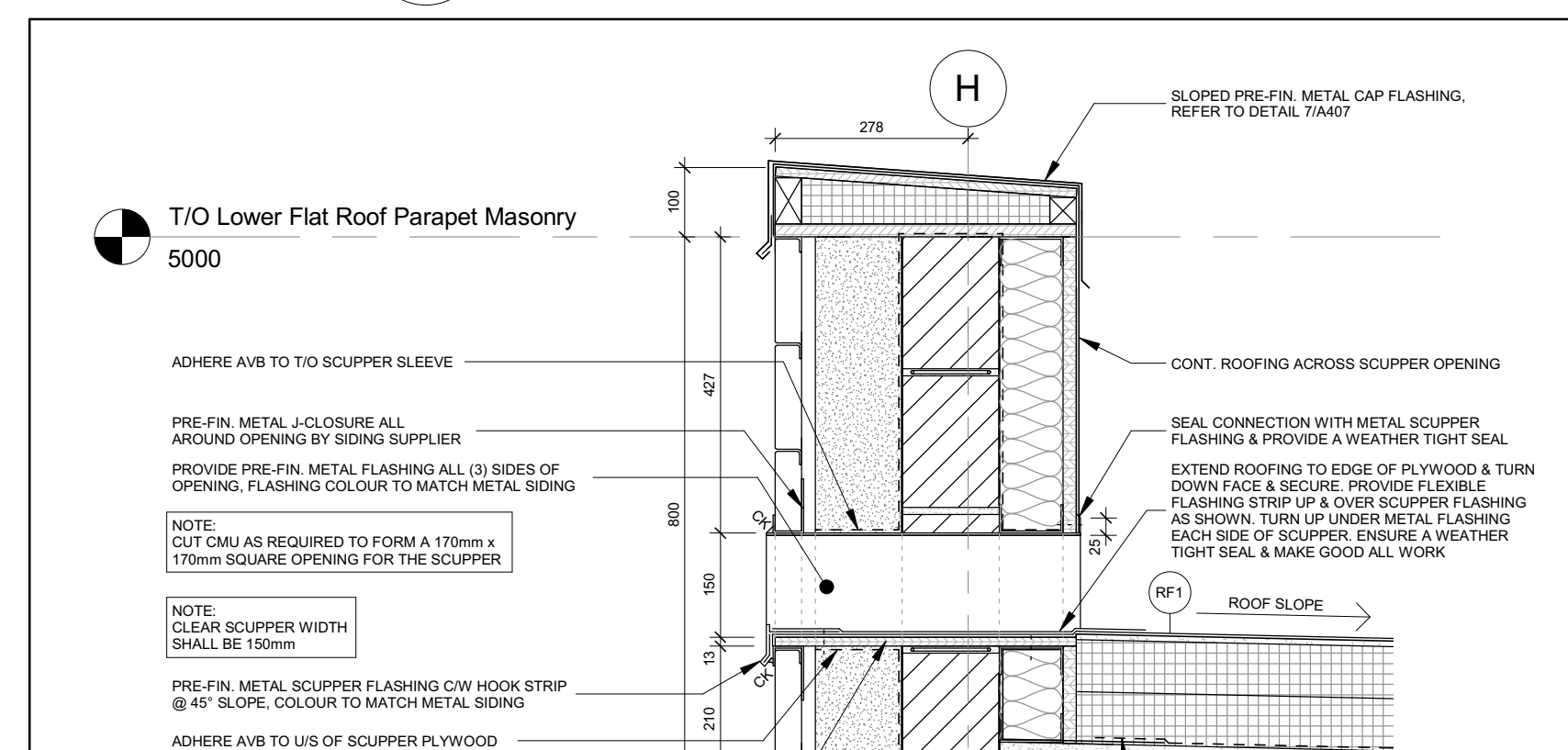
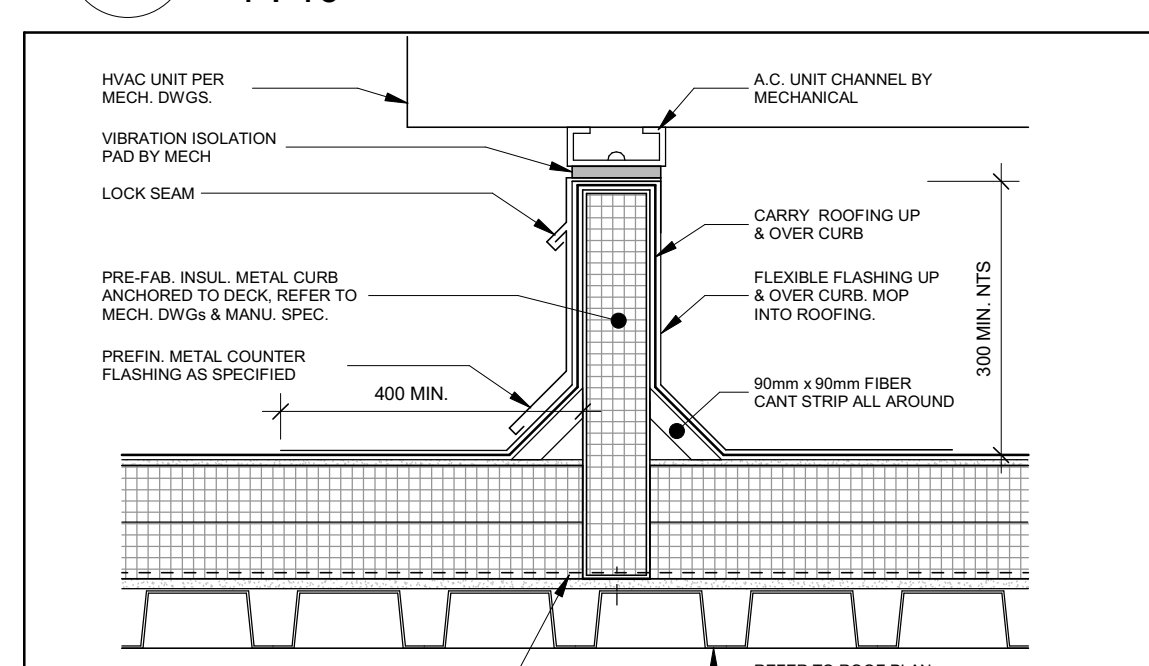
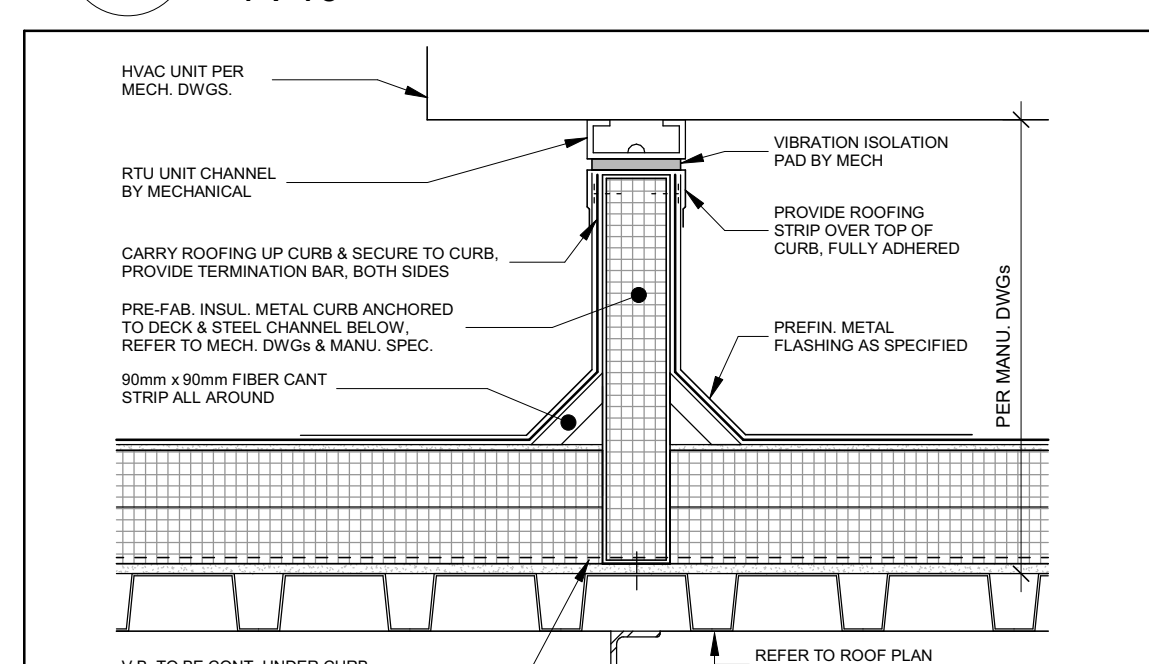
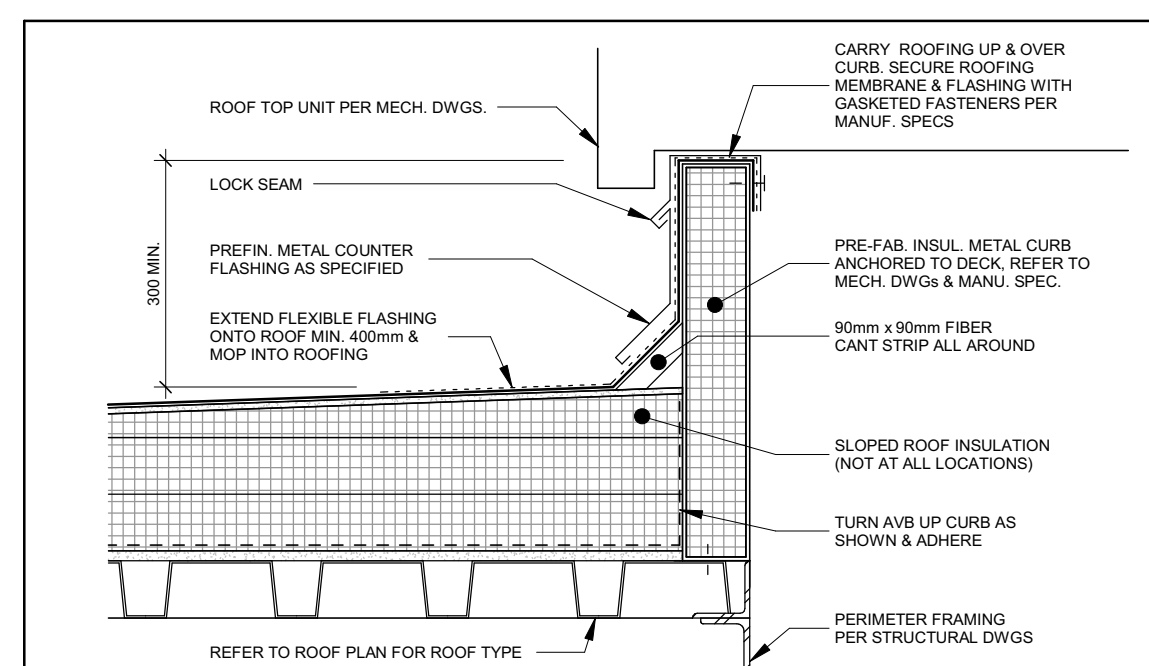
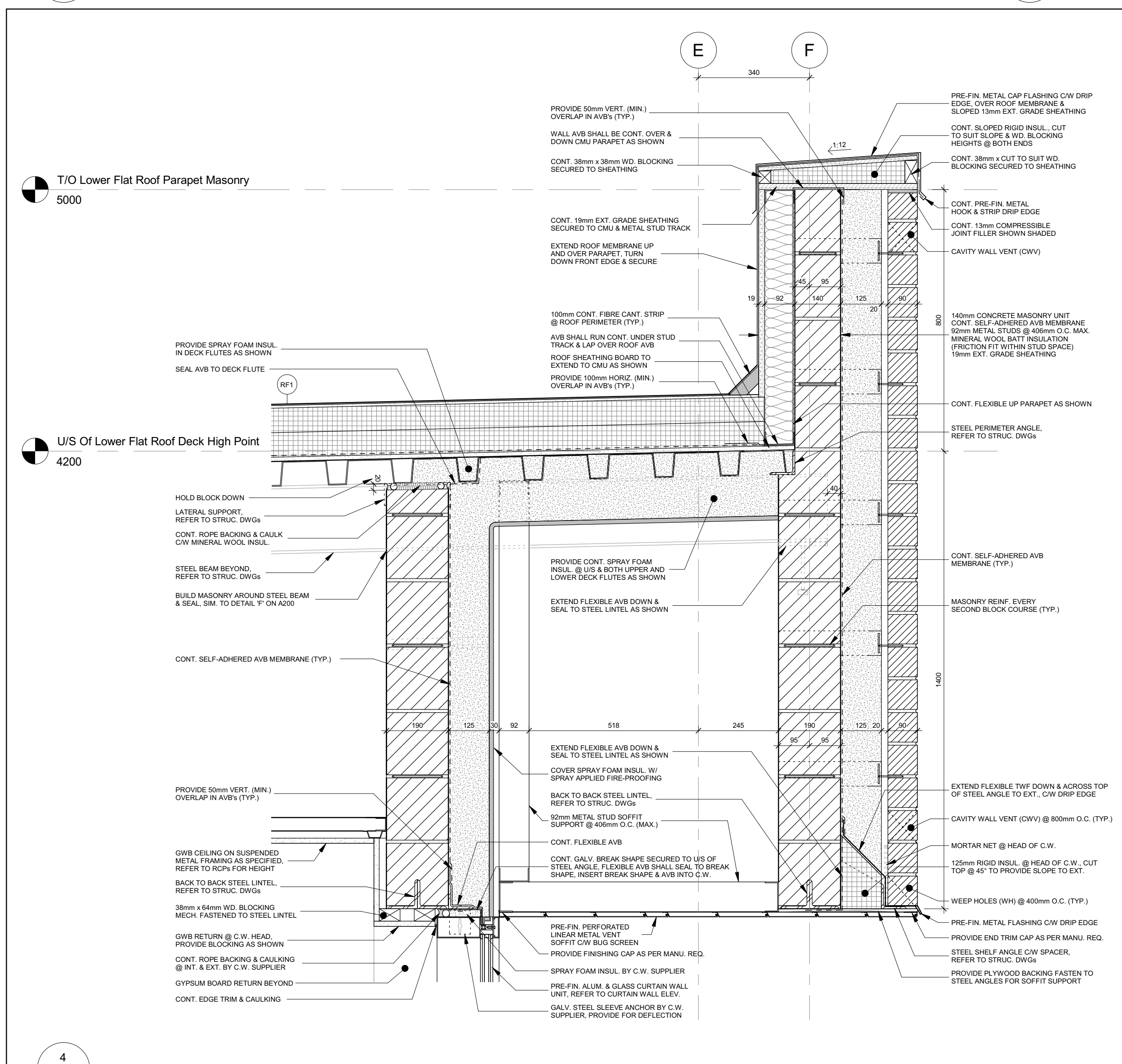
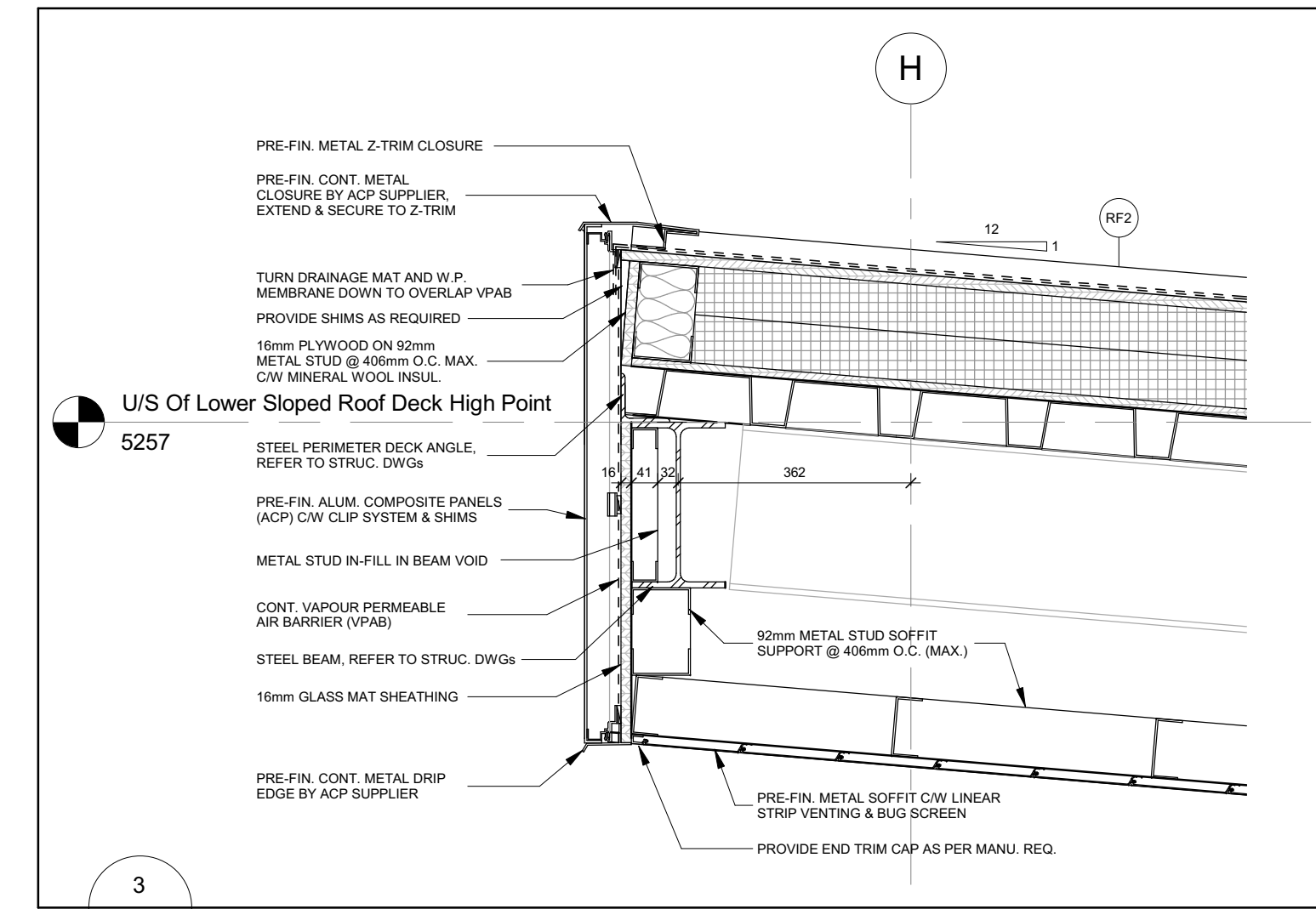
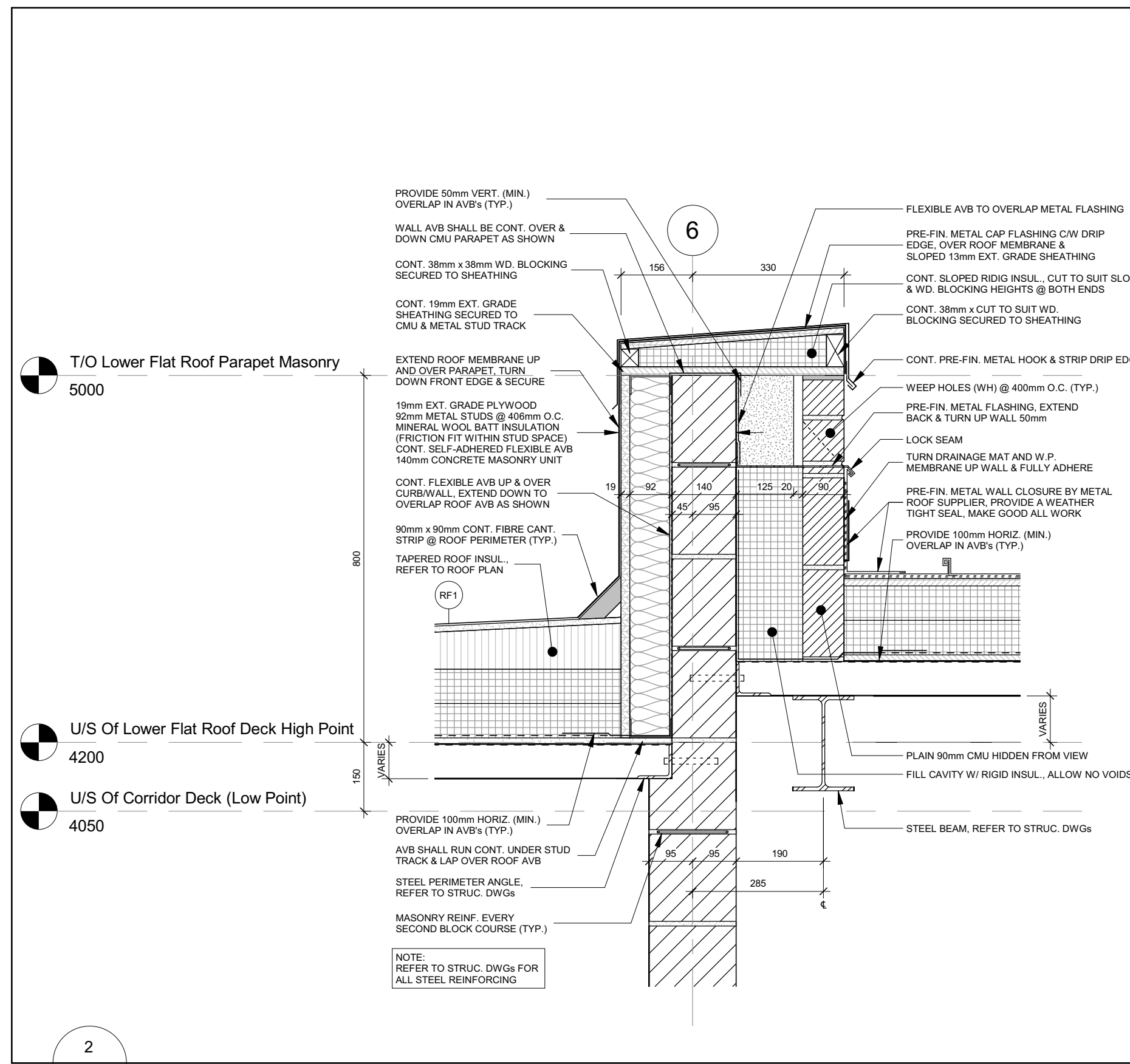
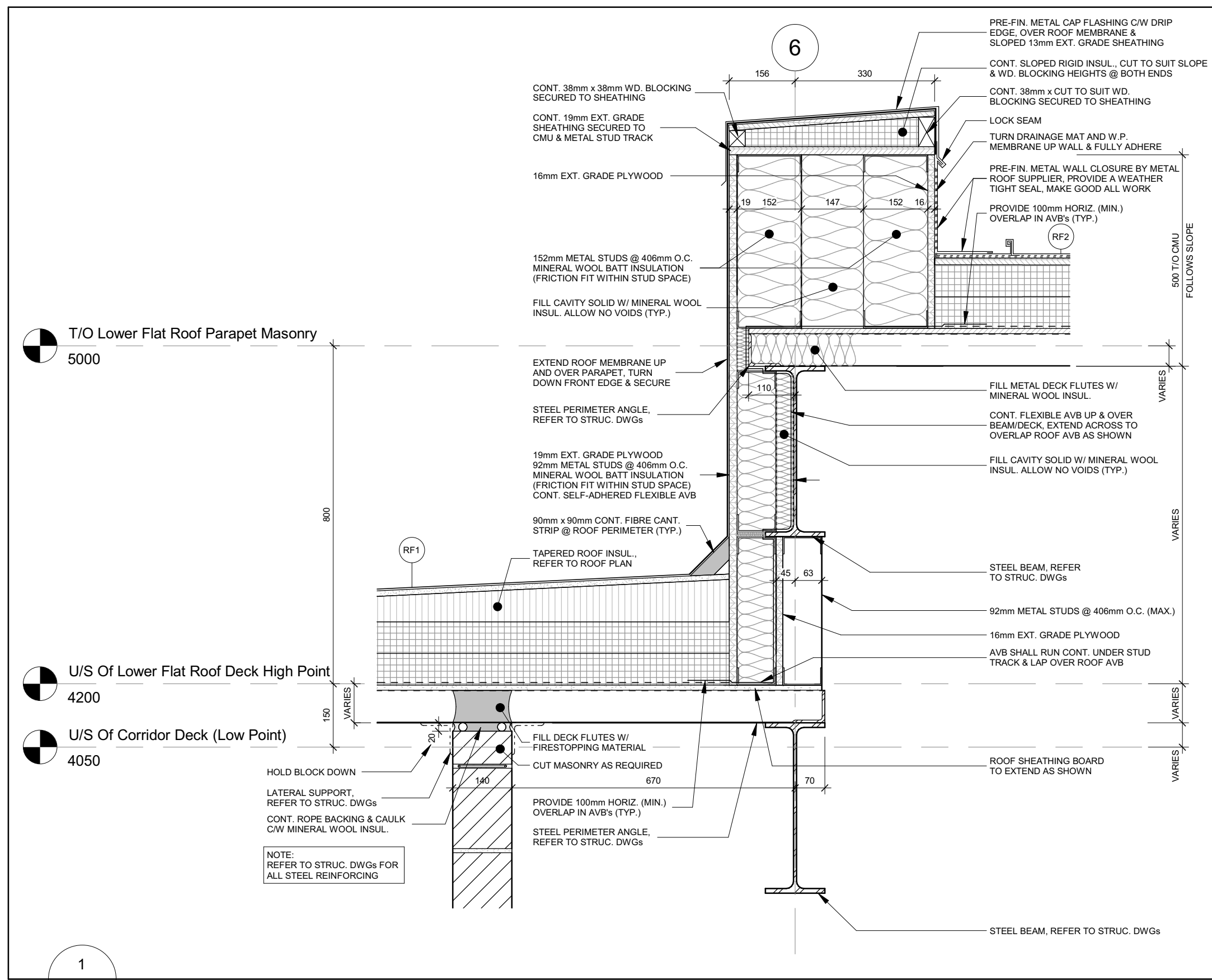

| No. | Revision | Date |
|-----|---------------------------------------|------------|
| 04 | Issued For Construction | 2021-12-20 |
| 03 | Issued For Tender | 2021-09-20 |
| 02 | Issued For Building Permit | 2021-07-27 |
| 01 | Issued For 90% Construction Documents | 2021-05-05 |

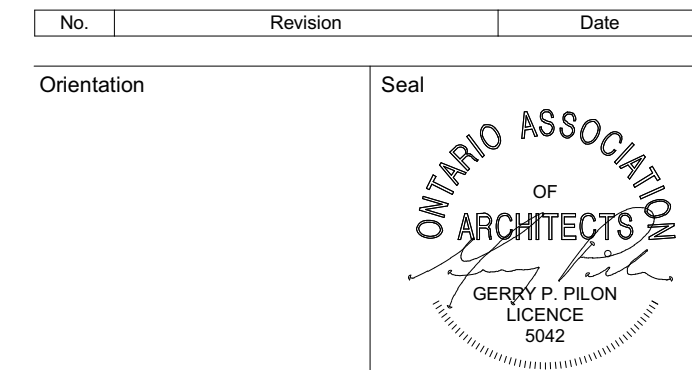

All dimensions to be checked and verified on the job by the Contractor. Any discrepancies are to be reported to the Consultant prior to action. Only the latest approved drawings to be used for construction in conformance with all applicable codes, by-laws and regulations. All drawings remain the property of the Consultant.

© Copyright Reserved:
These drawings and all that is represented herein are the exclusive property of Salter Pilon Architecture Inc. They may not be used or reproduced without written permission from Salter Pilon Architecture Inc.

salterpilon
architecture

151 Ferris Lane, Suite 400 Barrie, Ontario L4M 6C1
salterpilon.com t: 705.737.3530

Project Information

BFES Station 201

27 Rutherford Rd. S., Brampton, ON L6W 3J3

For
City of Brampton Fire & Emergency Services

Drawing Title
Section Details

| Date | Project No | Drawing No |
|------------|------------|------------|
| 2021-12-20 | 20019 | A410 |

Scale 1:10

BIM 360/2019 - BFES Station 201/20019 BFES Station 201_Central_F20.rvt
 2021-12-23 10:02:30 AM

BIM 360/2019 - BFES Station 201/20019 BFES Station 201_Central_F20.rvt
 2021-12-23 10:02:37 AM

FLOOR FINISHES LEGEND

- TILE FLOOR
T-2
- MOSAIC TILE FLOOR
T-4
- EPOXY FLOORING
EPX-1
- RESILIENT SPORTS FLOORING
RSF-1
- LINOLEUM
LINO-1



1 Level 1 Floor Finishes Plan
A600 1 : 100

| ROOM NO. | ROOM NAME | Floor | | Base | | North | | East | | Walls | | South | | West | | Ceiling | | Comments |
|----------|--------------------|----------|--------|----------|--------|----------|--------|----------|--------|----------|--------|----------|--------|----------|--------|----------|--------|-------------------|
| | | Material | Finish | Material | Finish | Material | Finish | Material | Finish | Material | Finish | Material | Finish | Material | Finish | Material | Finish | |
| | | T-2 | T-2 | CW | EPX-1 | EPX-1 | EPX-1 | EPX-1 | EPX-1 | EPX-1 | EPX-1 | EPX-1 | EPX-1 | EPX-1 | EPX-1 | EPX-1 | EPX-1 | |
| 101 | VESTIBULE | T-2 | T-2 | CW | EPX-1 | EPX-1 | EPX-1 | EPX-1 | EPX-1 | EPX-1 | EPX-1 | EPX-1 | EPX-1 | EPX-1 | EPX-1 | EPX-1 | EPX-1 | |
| 102 | UNIVERSAL WASHROOM | T-2 | T-2 | GWB | PT-1 | GWB | PT-1 | GWB | PT-1 | GWB | PT-1 | GWB | PT-1 | GWB | PT-1 | GWB | PT-1 | |
| 103 | PC DORM OFFICE | T-2 | T-2 | GWB | PT-1 | GWB | PT-1 | GWB | PT-1 | GWB | PT-1 | GWB | PT-1 | GWB | PT-1 | GWB | PT-1 | |
| 104 | PC DORM OFFICE | T-2 | T-2 | GWB | PT-1 | GWB | PT-1 | GWB | PT-1 | GWB | PT-1 | GWB | PT-1 | GWB | PT-1 | GWB | PT-1 | |
| 105 | PC DORM OFFICE | T-2 | T-2 | GWB | PT-1 | GWB | PT-1 | GWB | PT-1 | GWB | PT-1 | GWB | PT-1 | GWB | PT-1 | GWB | PT-1 | |
| 106 | CORRIDOR | T-2 | T-2 | GWB | PT-1 | GWB | PT-1 | GWB | PT-1 | GWB | PT-1 | GWB | PT-1 | GWB | PT-1 | GWB | PT-1 | |
| 107 | DORMS | LINO-1 | LINO-1 | GWB | PT-1 | GWB | PT-1 | GWB | PT-1 | GWB | PT-1 | GWB | PT-1 | GWB | PT-1 | GWB | PT-1 | |
| 108 | ELECTRICAL | CONC-S | CONC-S | BLK | EP-1 | BLK | EP-1 | BLK | EP-1 | BLK | EP-1 | BLK | EP-1 | BLK | EP-1 | BLK | EP-1 | |
| 109 | JANITOR | EPX-1 | EPX-1 | BLK | EP-1 | BLK | EP-1 | BLK | EP-1 | BLK | EP-1 | BLK | EP-1 | BLK | EP-1 | BLK | EP-1 | *FRP at Slop Sink |
| 110 | IT ROOM | CONC-S | CONC-S | BLK | EP-1 | BLK | EP-1 | BLK | EP-1 | BLK | EP-1 | BLK | EP-1 | BLK | EP-1 | BLK | EP-1 | |
| 111 | MECHANICAL | CONC-S | CONC-S | BLK | EP-1 | BLK | EP-1 | BLK | EP-1 | BLK | EP-1 | BLK | EP-1 | BLK | EP-1 | BLK | EP-1 | |
| 112 | LOCKER ROOM | EPX-1 | EPX-1 | GWB | PT-1 | GWB | PT-1 | GWB | PT-1 | GWB | PT-1 | GWB | PT-1 | GWB | PT-1 | GWB | PT-1 | |
| 113 | WASHROOM | EPX-1/4 | EPX-2 | TBB | T-3 | TBB | T-3 | TBB | T-3 | TBB | T-3 | TBB | T-3 | TBB | T-3 | TBB | T-3 | |
| 114 | WASHROOM | EPX-1/4 | EPX-2 | TBB | T-3 | TBB | T-3 | TBB | T-3 | TBB | T-3 | TBB | T-3 | TBB | T-3 | TBB | T-3 | |
| 115 | WASHROOM | EPX-1/4 | EPX-2 | TBB | T-3 | TBB | T-3 | TBB | T-3 | TBB | T-3 | TBB | T-3 | TBB | T-3 | TBB | T-3 | |
| 116 | WASHROOM | EPX-1/4 | EPX-2 | TBB | T-3 | TBB | T-3 | TBB | T-3 | TBB | T-3 | TBB | T-3 | TBB | T-3 | TBB | T-3 | |
| 117 | FITNESS ROOM | RSF-1 | RSF-1 | GWB | PT-1 | GWB | PT-1 | GWB | PT-1 | GWB | PT-1 | GWB | PT-1 | GWB | PT-1 | GWB | PT-1 | |
| 118 | KITCHEN MEETING | T-2 | T-2 | CW | EPX-1 | CW | EPX-1 | CW | EPX-1 | CW | EPX-1 | CW | EPX-1 | CW | EPX-1 | CW | EPX-1 | |
| 119 | LOUNGE AREA | T-2 | T-2 | GWB | PT-1 | GWB | PT-1 | GWB | PT-1 | GWB | PT-1 | GWB | PT-1 | GWB | PT-1 | GWB | PT-1 | |
| 120 | OUTDOOR STORAGE | CONC-S | CONC-S | BLK | EP-1 | BLK | EP-1 | BLK | EP-1 | BLK | EP-1 | BLK | EP-1 | BLK | EP-1 | BLK | EP-1 | |
| 121 | STAFF ENTRANCE | T-2 | T-2 | GWB | PT-1 | GWB | PT-1 | GWB | PT-1 | GWB | PT-1 | GWB | PT-1 | GWB | PT-1 | GWB | PT-1 | |
| 122 | CORRIDOR | T-2 | T-2 | GWB | PT-1 | GWB | PT-1 | GWB | PT-1 | GWB | PT-1 | GWB | PT-1 | GWB | PT-1 | GWB | PT-1 | |
| 123 | MED. STOR. | T-2 | T-2 | GWB | PT-1 | GWB | PT-1 | GWB | PT-1 | GWB | PT-1 | GWB | PT-1 | GWB | PT-1 | GWB | PT-1 | |
| 124 | DECOR. | EPX-1 | EPX-2 | BLK | FRP | BLK | FRP | BLK | FRP | BLK | FRP | BLK | FRP | BLK | FRP | BLK | FRP | |
| 125 | CLEAN LAUNDRY | EPX-1 | EPX-2 | BLK | EP-1 | BLK | EP-1 | BLK | EP-1 | BLK | EP-1 | BLK | EP-1 | BLK | EP-1 | BLK | EP-1 | |
| 126 | GEAR LAUNDRY | EPX-1 | EPX-2 | BLK | EP-1 | BLK | EP-1 | BLK | EP-1 | BLK | EP-1 | BLK | EP-1 | BLK | EP-1 | BLK | EP-1 | |
| 127 | BUNKER GEAR | CONC-S | CONC-S | BLK | EP-1 | BLK | EP-1 | BLK | EP-1 | BLK | EP-1 | BLK | EP-1 | BLK | EP-1 | BLK | EP-1 | |
| 128 | TOOL | CONC-S | CONC-S | BLK | EP-1 | BLK | EP-1 | BLK | EP-1 | BLK | EP-1 | BLK | EP-1 | BLK | EP-1 | BLK | EP-1 | |
| 129 | COMPR. | CONC-S | CONC-S | BLK | EP-1 | BLK | EP-1 | BLK | EP-1 | BLK | EP-1 | BLK | EP-1 | BLK | EP-1 | BLK | EP-1 | |
| 130 | HOSE TOWER | CONC-S | CONC-S | BLK | EP-1 | BLK | EP-1 | BLK | EP-1 | BLK | EP-1 | BLK | EP-1 | BLK | EP-1 | BLK | EP-1 | |
| 131 | APPARATUS BAY | CONC-S | CONC-S | BLK | EP-1 | BLK | EP-1 | BLK | EP-1 | BLK | EP-1 | BLK | EP-1 | BLK | EP-1 | BLK | EP-1 | |

| No. | Revision | Date |
|-----|---------------------------------------|------------|
| 06 | Issued For Construction | 2021-12-20 |
| 05 | Issued For Addendum #2 | 2021-10-25 |
| 04 | Issued For Tender | 2021-09-20 |
| 03 | Issued For 90% Construction Documents | 2021-05-03 |
| 02 | Issued For 90% Construction Documents | 2021-02-05 |
| 01 | Issued For 100% Design Development | 2021-01-19 |

Orientation

Seal
 ONTARIO ASSOCIATION
 OF ARCHITECTS
 GERRY P. FLON
 LICENCE
 5042

All dimensions to be checked and verified on the job by the Contractor. Any discrepancies are to be reported to the Consultant prior to action. Only the latest approved drawings to be used for construction in conformance with all applicable codes, by-laws and regulations. All drawings remain the property of the Consultant.

© Copyright Reserved:
 These drawings and all that is represented herein are the exclusive property of Salter Pilon Architecture Inc.
 They may not be used or reproduced without written permission from Salter Pilon Architecture Inc.



151 Ferris Lane, Suite 400 Barrie, Ontario L4M 6C1
 salterpilon.com t: 705.737.3530

Project Information
BFES Station 201

27 Rutherford Rd. S., Brampton, ON L6W 3J3

For
 City of Brampton Fire & Emergency Services

Drawing Title
Level 1 Finishes Plan & Room Finish Schedule

| Date | Project No | Drawing No |
|--------------------|------------|------------|
| 2021-12-20 | 20019 | A600 |
| Drawn by BB, JL | | |
| Scale 1 : 100 | | |

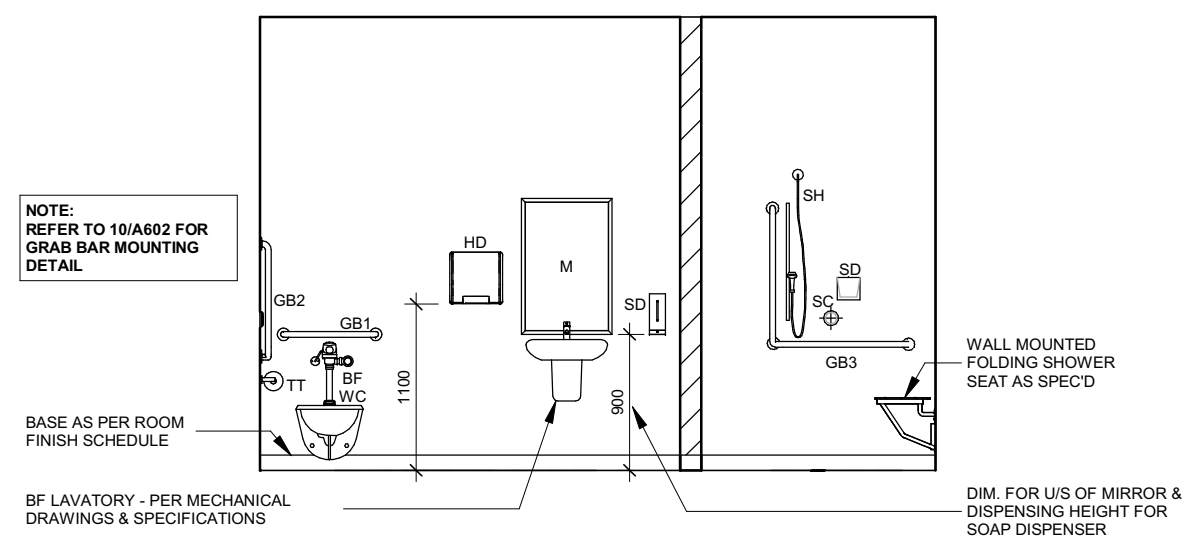

1 125 Decon. - East
A602 1:50

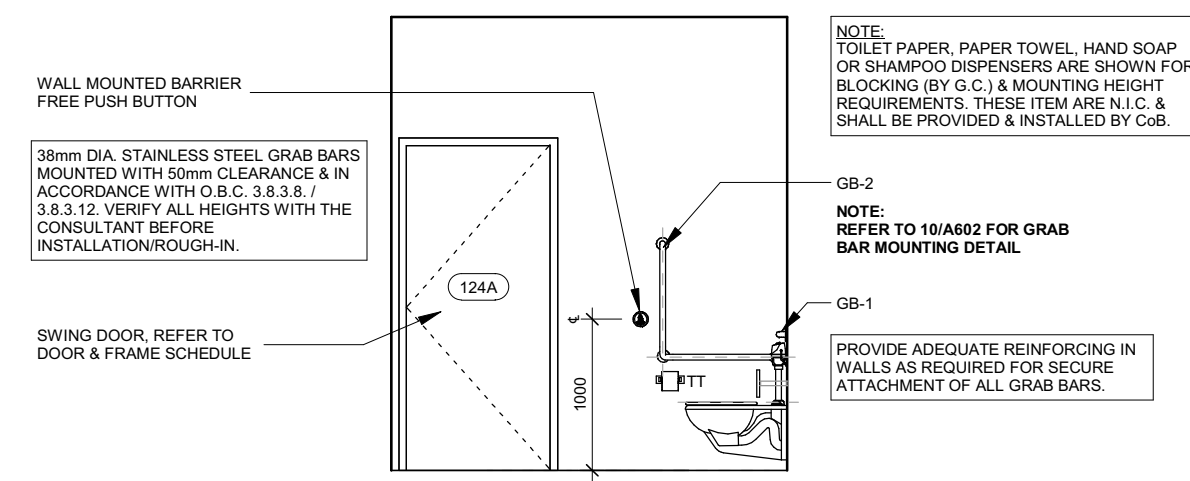

2 125 Decon. - North
A602 1:50

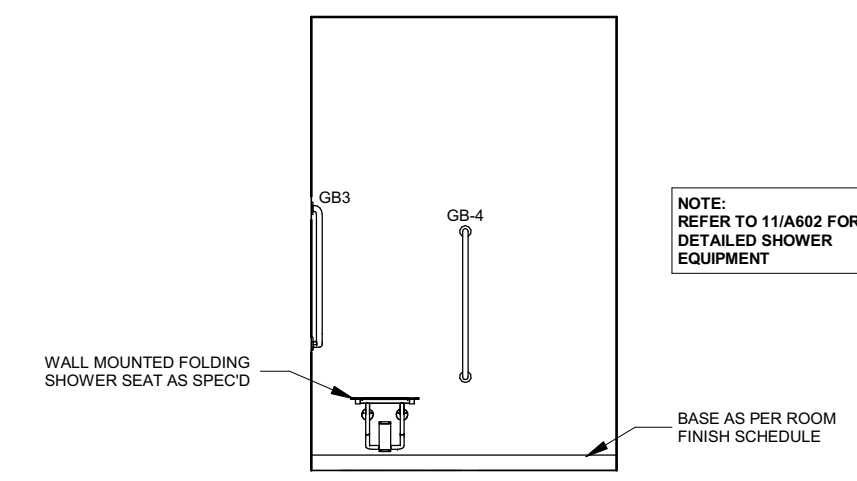

3 125 Decon. Shower - South
A602 1:50

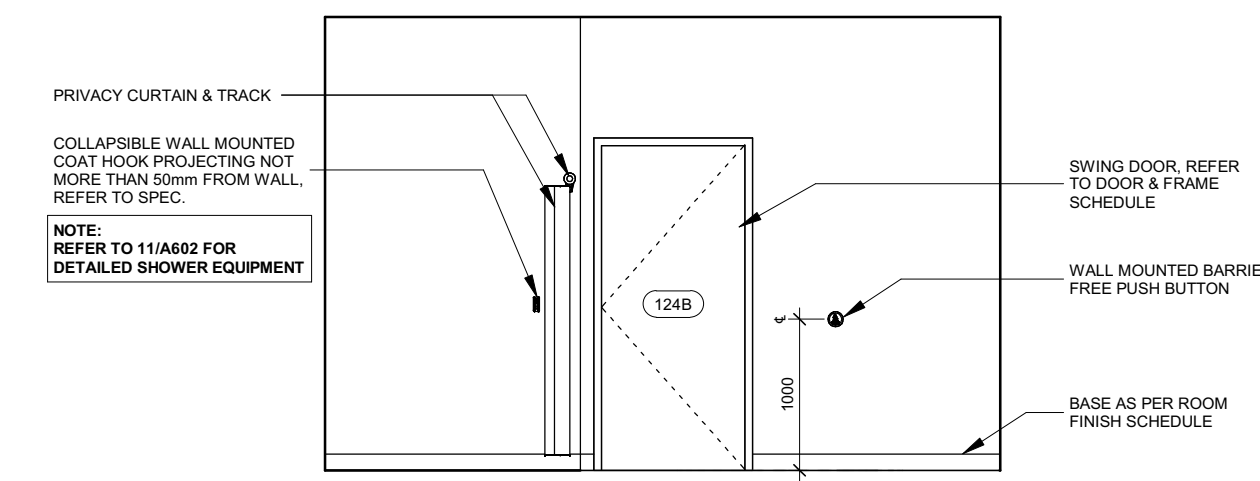

4 125 Decon. Shower - West
A602 1:50

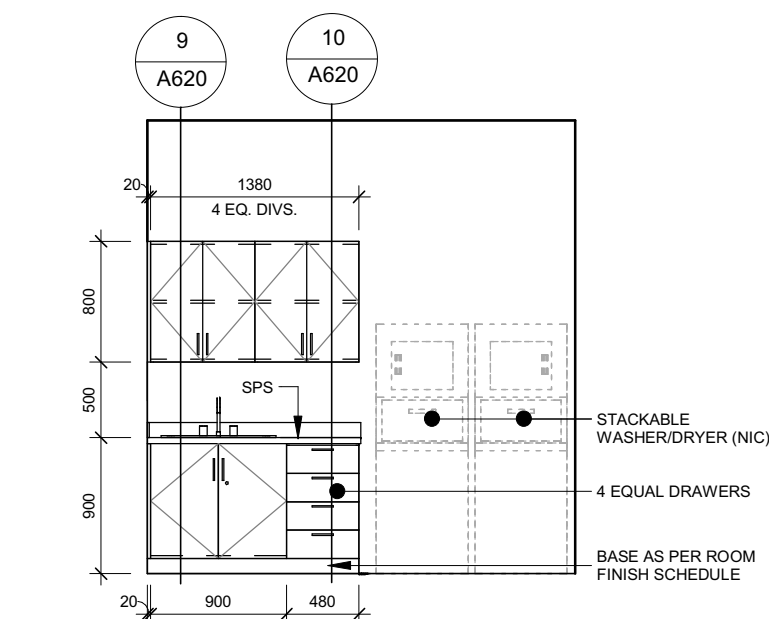

5 126 Clean/Laundry - West
A602 1:50

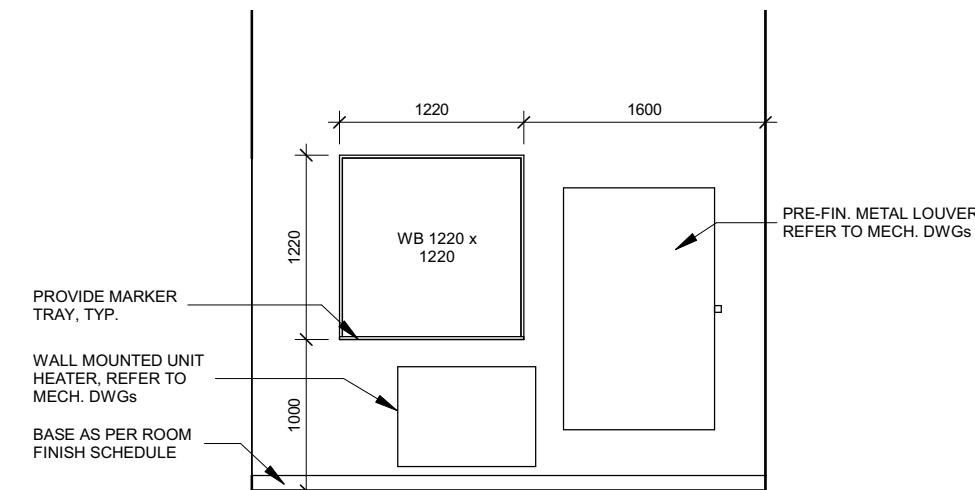

6 129 Compr. - East
A602 1:50

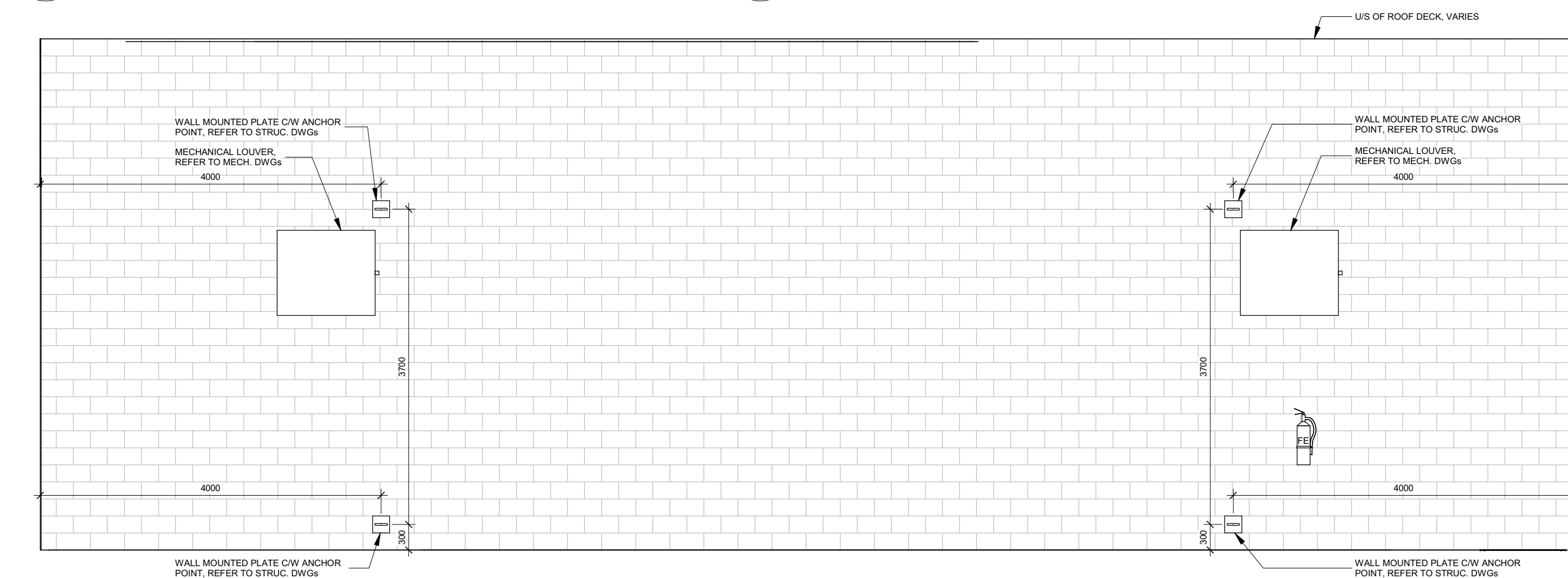

7 131 Apparatus Bay - North
A602 1:50

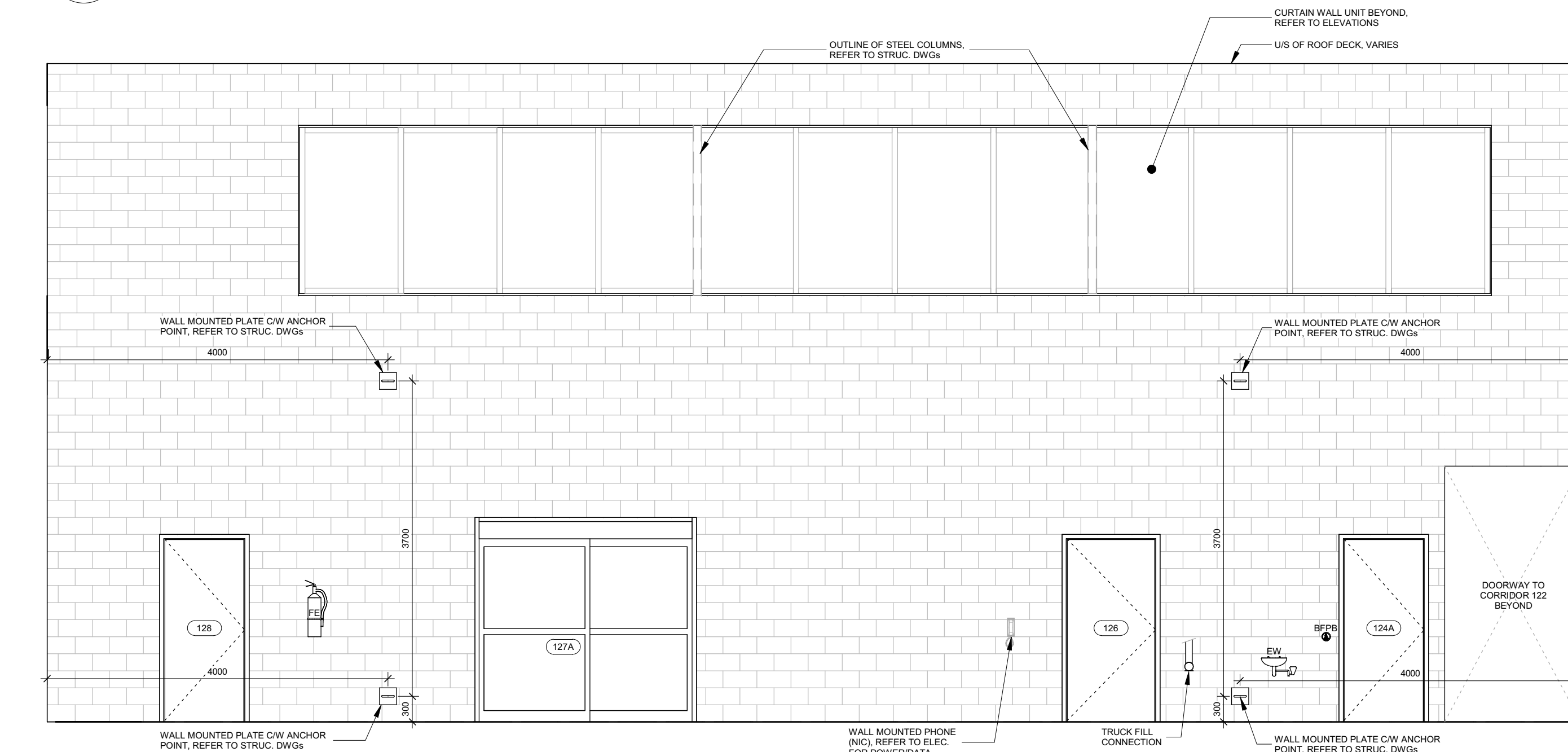

8 131 Apparatus Bay - South
A602 1:50

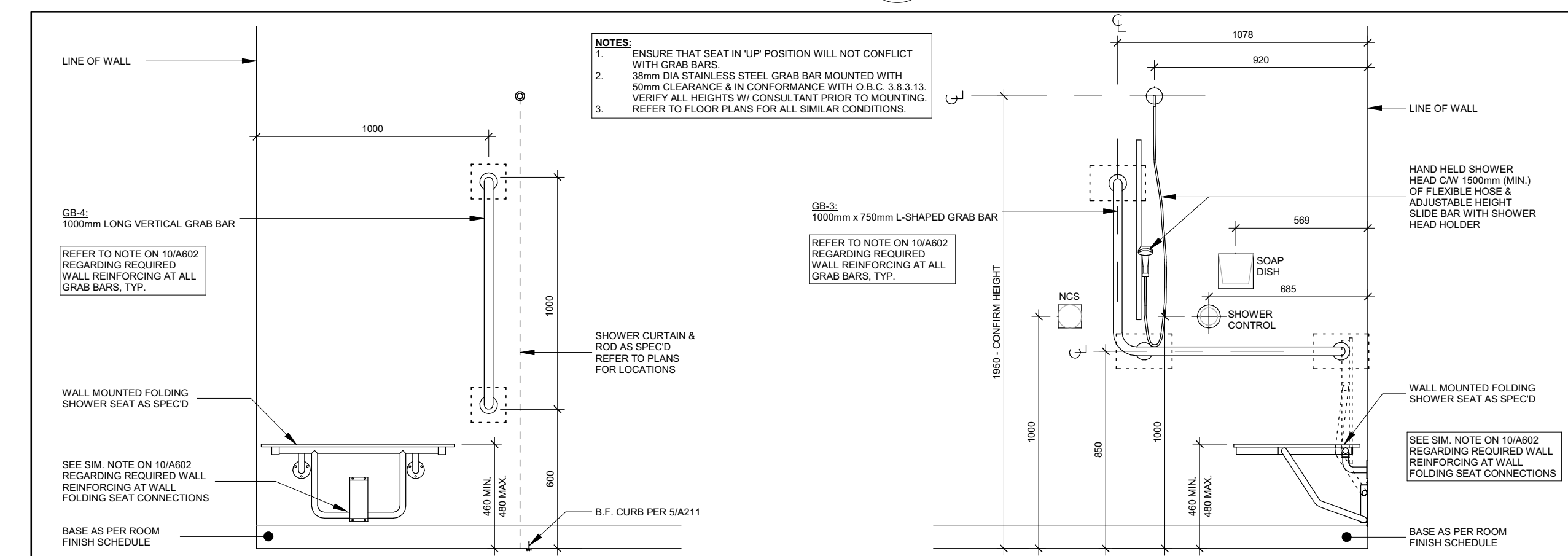

11 BF Shower Equipment
A602 1:20

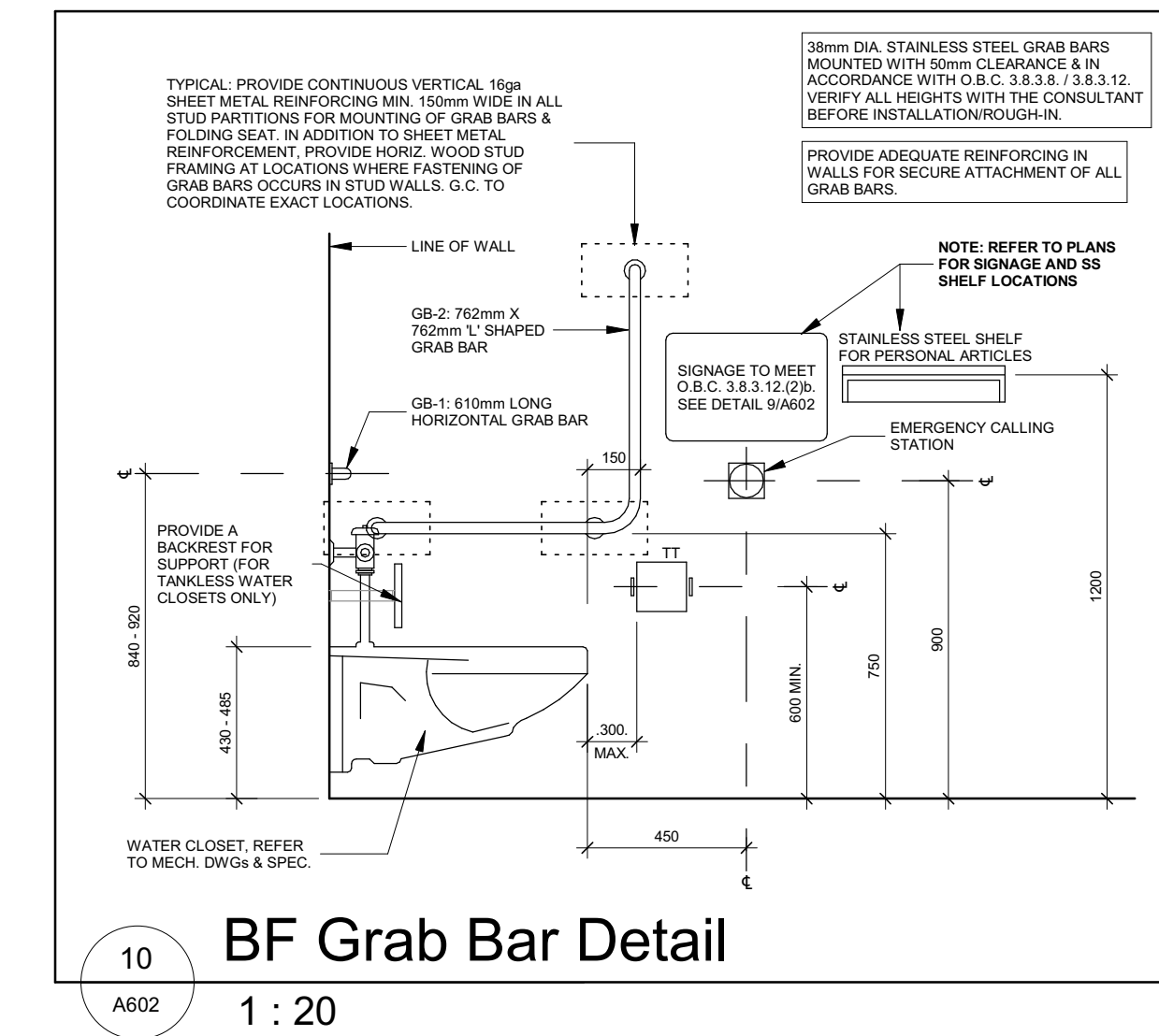

10 BF Grab Bar Detail
A602 1:20

IN THE EVENT OF AN EMERGENCY PUSH BUTTON AND AUDIBLE AND VISUAL SIGNAL WILL ACTIVATE

WALL SIGN GENERAL NOTES:

- ALL TEXT SHALL BE "TRESAS" SIGN FONT, CENTERED VERTICALLY AND HORIZONTALLY ON SIGN.
- ALL TEXT SHALL BE "RED" IN COLOUR AND 25mm HIGH.
- SIGN BODY SHALL BE WHITE RIGID PVC OR ACRYLIC AND ADHERED TO WALL WITH DOUBLE SIDED TAPE AND SILICONE ADHESIVE.
- SIGN SHALL BE DESIGNED AND MOUNTED IN ACCORDANCE WITH O.B.C. 3.8.3.12.12b.

9 Emergency Signage
A602 N.T.S.

| No. | Revision | Date |
|-----|---------------------------------------|------------|
| 04 | Issued For Construction | 2021-12-20 |
| 03 | Issued For Tender | 2021-09-20 |
| 02 | Issued For Building Permit | 2021-07-27 |
| 01 | Issued For 90% Construction Documents | 2021-05-08 |

Orientation

Seal

ONTARIO ASSOCIATION OF ARCHITECTS
GERRY P. PILON
LICENCE 5042

All dimensions to be checked and verified on the job by the Contractor. Any discrepancies are to be reported to the Consultant prior to action. Only the latest approved drawings to be used for construction in conformance with all applicable codes, by-laws and regulations. All drawings remain the property of the Consultant.

© Copyright Reserved:
These drawings and all that is represented herein are the exclusive property of Salter Pilon Architecture Inc.
They may not be used or reproduced without written permission from Salter Pilon Architecture Inc.

salterpilon
architecture

151 Ferris Lane, Suite 400 Barrie, Ontario L4M 6C1
salterpilon.com t: 705.737.3530

Project Information
BFES Station 201

27 Rutherford Rd. S., Brampton, ON. L6W 3J3

For
City of Brampton Fire & Emergency Services

Drawing Title
Interior Elevations

| Date | Project No | Drawing No |
|-----------------------|------------|------------|
| 2021-12-20 | 20019 | A602 |
| Drawn by BB, NL | | |
| Scale As indicated | | |

| Door & Frame Schedule | | | | | | | | | | | |
|-----------------------|------------|------------------|----------|--------|---------|--------|---------|----------|----------|---------|---|
| NUMBER | DOOR PANEL | | | | FRAME | | | | Hardware | REMARKS | |
| | Type | SIZE (WxHxT) | Material | Finish | Glazing | FRR | Profile | Material | | | Finish |
| 101A | A1 | 1100 x 2150 x 57 | AL | FF | GL-2 | - | 1 | AL | FF | - | LOCKSET, PUSH/PULL, EDO, BFPB, EDS, EDC, EPR |
| 101B | C | 1050 x 2150 x 45 | HM | PT | GL-4 | - | 4 | HM | PT | - | LOCKSET, PUSH/PULL, EDO, BFPB, EDS, EDC, EPR |
| 102 | B | 1050 x 2150 x 45 | HM | PT | - | - | 4 | HM | PT | - | LOCKSET, EDS, EDO, BFPB, PTL, EMERGENCY ALARM |
| 103 | B | 950 x 2150 x 45 | HM | PT | - | 45 min | 5 | HM | PT | 45 min | PRIVACY, OHC |
| 104 | B | 950 x 2150 x 45 | HM | PT | - | 45 min | 5 | HM | PT | 45 min | PRIVACY, OHC |
| 105 | A | 950 x 2150 x 45 | AL | FF | GL-4 | - | 3 | AL | FF | - | PASSAGE |
| 106 | B | 950 x 2150 x 45 | HM | PT | - | - | 5 | HM | PT | - | PASSAGE |
| 107 | B | 950 x 2150 x 45 | HM | PT | - | 45 min | 5 | HM | PT | 45 min | PASSAGE |
| 108 | B | 950 x 2150 x 45 | HM | PT | - | 45 min | 5 | HM | PT | 45 min | LOCKSET, EDS, EDC, EPR |
| 109 | B | 950 x 2150 x 45 | HM | PT | - | 45 min | 5 | HM | PT | 45 min | LOCKSET, OHC |
| 110 | B | 950 x 2150 x 45 | HM | PT | - | 45 min | 5 | HM | PT | 45 min | LOCKSET, EDS, EDC, EPR |
| 111 | B | 950 x 2150 x 45 | HM | PT | - | 45 min | 5 | HM | PT | 45 min | LOCKSET, EDS, EDC, EPR |
| 112 | B | 950 x 2150 x 45 | HM | PT | - | - | 5 | HM | PT | - | PASSAGE, OHC |
| 113 | B | 950 x 2150 x 45 | HM | PT | - | - | 5 | HM | PT | - | PRIVACY |
| 114 | B | 950 x 2150 x 45 | HM | PT | - | - | 5 | HM | PT | - | PRIVACY |
| 115 | B | 950 x 2150 x 45 | HM | PT | - | - | 5 | HM | PT | - | PRIVACY |
| 116 | B | 950 x 2150 x 45 | HM | PT | - | - | 5 | HM | PT | - | PRIVACY |
| 117 | B | 950 x 2150 x 45 | HM | PT | - | - | 5 | HM | PT | - | PASSAGE |
| 118 | A1 | 1000 x 2150 x 57 | AL | FF | GL-2 | - | 1 | AL | FF | - | LOCKSET, EDS, EDC, EPR |
| 120A | B | 950 x 2150 x 45 | HM | PT | - | 45 min | 5 | HM | PT | 45 min | LOCKSET, EDS, EDC, EPR, OHC |
| 120B | B | 1200 x 2150 x 45 | HM | PT | - | - | 2 | HM | PT | - | LOCKSET, EDS, EDC, EPR |
| 121A | A | 1050 x 2150 x 45 | AL | FF | GL-4 | - | 3 | AL | FF | - | PASSAGE, PUSH/PULL, OHC |
| 121B | A1 | 1100 x 2150 x 57 | AL | FF | GL-2 | - | 1 | AL | FF | - | LOCKSET, PUSH/PULL, EDS, EDC, EPR |
| 123 | B | 950 x 2150 x 45 | HM | PT | - | - | 5 | HM | PT | - | LOCKSET, OHC |
| 124A | B | 950 x 2150 x 45 | HM | PT | - | 60 min | 5 | HM | PT | 60 min | LOCKSET, EDS, EDO, BFPB, PTL, EMERGENCY ALARM |
| 124B | B | 950 x 2150 x 45 | HM | PT | - | - | 5 | HM | PT | - | LOCKSET, EDS, EDO, BFPB, PTL, EMERGENCY ALARM |
| 125A | B | 950 x 2150 x 45 | HM | PT | - | 60 min | 5 | HM | PT | 60 min | PASSAGE, OHC |
| 125B | B | 950 x 2150 x 45 | HM | PT | - | - | 5 | HM | PT | - | PASSAGE, OHC |
| 126 | B | 1050 x 2150 x 45 | HM | PT | - | - | 5 | HM | PT | - | PASSAGE, OHC |
| 127A | D | 2500 x 2350 x 45 | AL | FF | GL-4 | - | 3 | AL | FF | - | POWER OPERATED SLIDING DOOR HRDWE |
| 127B | B | 1050 x 2150 x 45 | HM | PT | - | - | 5 | HM | PT | - | PASSAGE, OHC |
| 128 | B | 950 x 2150 x 45 | HM | PT | - | - | 5 | HM | PT | - | PASSAGE, OHC |
| 129 | B | 950 x 2150 x 45 | HM | PT | - | - | 5 | HM | PT | - | LOCKSET, EDS, EDC, EPR, OHC |
| 130 | B | 950 x 2150 x 45 | HM | PT | - | - | 5 | HM | PT | - | PASSAGE, OHC |
| 131A | B | 950 x 2150 x 45 | HM | PT | - | 60 min | 5 | HM | PT | 60 min | LOCKSET, EDS, EDC, EPR, OHC |
| 131B | B | 950 x 2150 x 45 | HM | PT | - | - | 2 | HM | PT | - | LOCKSET, EDS, EDC, EPR |
| FD-1 | | 4270 x 4270 x | | | | | | | | | FOURFOLD FIRE STATION DOOR AS SPECIFIED |
| FD-2 | | 4270 x 4270 x | | | | | | | | | FOURFOLD FIRE STATION DOOR AS SPECIFIED |
| FD-3 | | 4270 x 4270 x | | | | | | | | | FOURFOLD FIRE STATION DOOR AS SPECIFIED |
| FD-4 | | 4270 x 4270 x | | | | | | | | | FOURFOLD FIRE STATION DOOR AS SPECIFIED |
| OH-1 | | 4270 x 4270 x 35 | | | | | | | | | HIGH SPEED OVERHEAD DOOR AS SPECIFIED |
| OH-2 | | 4270 x 4270 x 35 | | | | | | | | | HIGH SPEED OVERHEAD DOOR AS SPECIFIED |
| OH-3 | | 4270 x 4270 x 35 | | | | | | | | | HIGH SPEED OVERHEAD DOOR AS SPECIFIED |
| OH-4 | | 4270 x 4270 x 35 | | | | | | | | | HIGH SPEED OVERHEAD DOOR AS SPECIFIED |

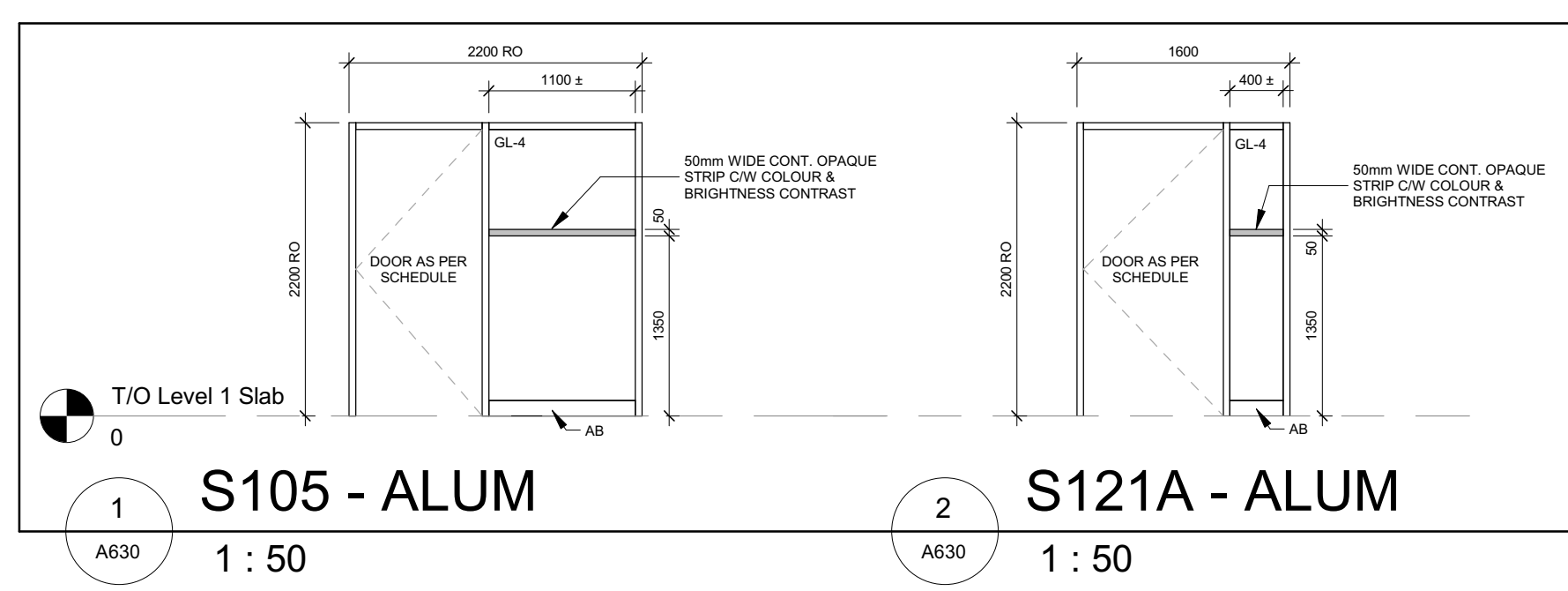
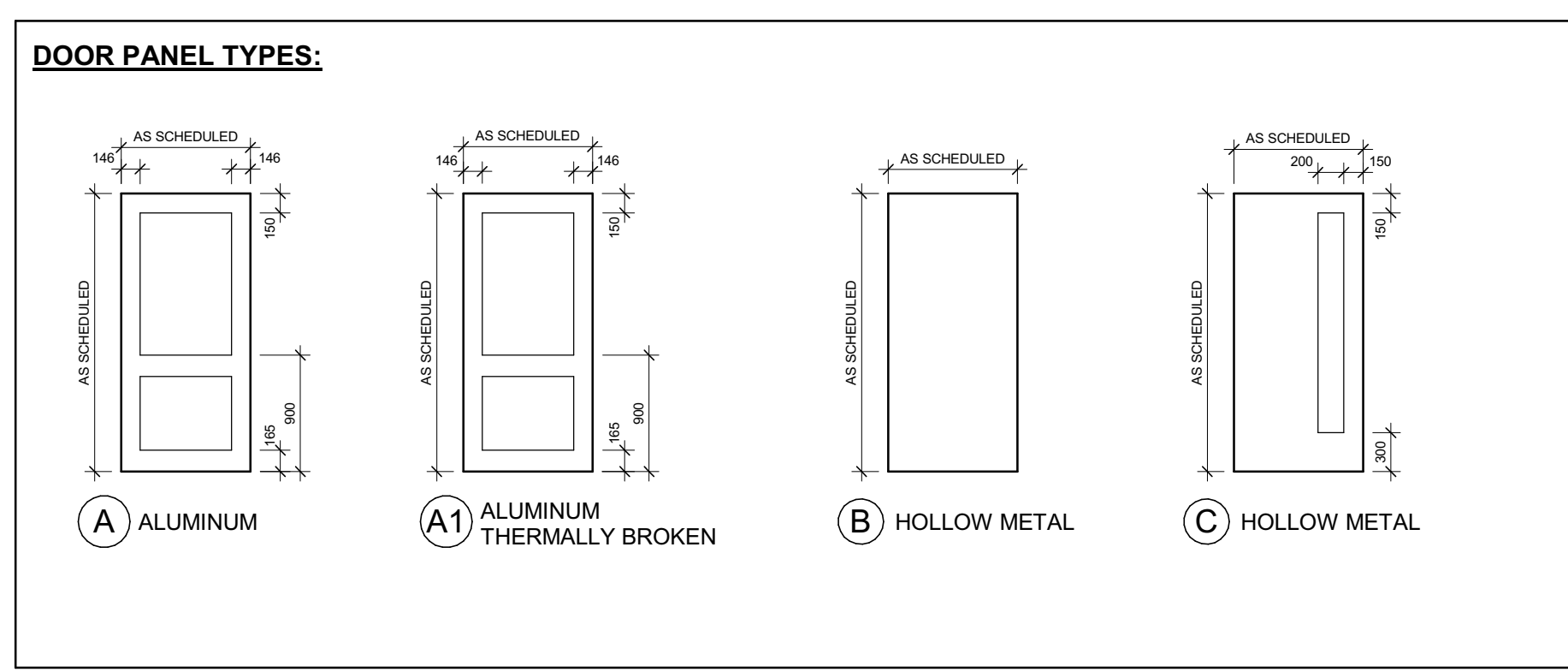
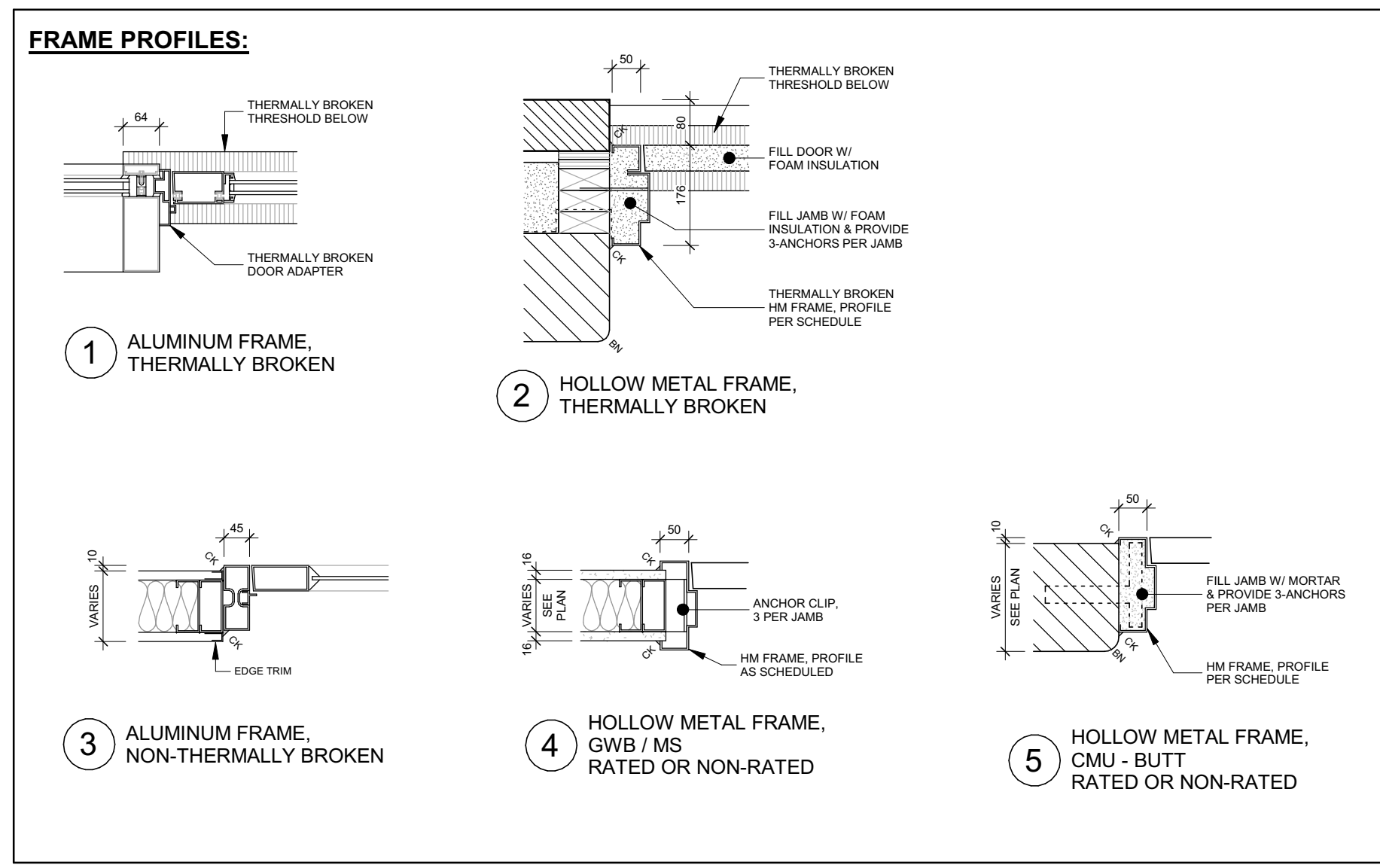

DOORS & FRAMES GENERAL NOTES:

- FOR DOOR & FRAME TYPES REFER TO SCHEDULES.
- FOR TYPICAL CONSTRUCTION DETAILS FOR DOORS REFER TO DRAWINGS.
- ALL HM FRAMES SET IN MASONRY TO BE FILLED SOLID WITH MORTAR UNLESS NOTED OTHERWISE.
- ALL EXTERIOR DOORS & FRAMES TO BE FILLED WITH INSULATION AS SPECIFIED.
- FOR GLASS TYPES REFER TO GLAZING SCHEDULE.
- DOOR & GLASS PROFILES SIZES ARE SHOWN DIAGRAMMATIC ONLY. ACTUAL SIZES TO COMPLY WITH THE MAXIMUM LIMITS AS PERMITTED UNDER THE O.B.C. FOR INDIVIDUAL DOOR REQUIREMENTS.
- FOR METAL STUD SIZES AND GYPSUM BOARD THICKNESSES, REFER TO WALL TYPES LEGEND AND DETAIL DRAWINGS.
- FOR DOORS AND SCREENS WITH FULL HEIGHT GLAZING (NO HORIZONTAL MULLIONS) PROVIDE A 50mm WIDE OPAQUE FILM FOR THE WIDTH OF THE GLAZING MOUNTED HORIZONTALLY AT 1350mm - 1500mm ABOVE FLOOR LEVEL PER O.B.C. 3.8.3.3.15).

ABBREVIATIONS:

BFPB - BARRIER FREE PUSH BUTTON
 ED - EXT DEVICE
 EDC - ELECTRONIC DOOR CONTACT
 EDO - ELECTRONIC DOOR OPERATOR
 EDS - ELECTRONIC DOOR STRIKE
 ELR - ELECTRIC LATCH RETRACTION
 EPR - ELECTRONIC PRIVACY READER
 ES - ELECTRIC STRIKE
 FF - FACTORY FINISHED
 HM - HOLLOW METAL
 HMP - HOLLOW METAL PANEL
 IG - INSULATED GLASS
 INS - INSULATED DOOR
 OHC - OVERHEAD CLOSER
 PAINT - PAINT
 PTL - PUSH/TOLKIN
 RD - ROUGH OPENING
 TH - THRESHOLD
 TB - THERMALLY BROKEN FRAME
 TG - THERMALLY BROKEN GLASS
 W - WEATHERSTRIPPING

| No. | Revision | Date |
|-----|---------------------------------------|------------|
| 05 | Issued For Construction | 2021-12-20 |
| 04 | Issued For Tender | 2021-09-20 |
| 03 | Issued For Building Permit | 2021-07-27 |
| 02 | Issued For 90% Construction Documents | 2021-05-03 |
| 01 | Issued For 50% Construction Documents | 2021-02-05 |

Orientation

Seal

All dimensions to be checked and verified on the job by the Contractor. Any discrepancies are to be reported to the Consultant prior to action. Only the latest approved drawings to be used for construction in conformance with all applicable codes, by-laws and regulations. All drawings remain the property of the Consultant.

© Copyright Reserved:
 These drawings and all that is represented herein are the exclusive property of Salter Pilon Architecture Inc.
 They may not be used or reproduced without written permission from Salter Pilon Architecture Inc.

salterpilon
 architecture

151 Ferris Lane, Suite 400 Barrie, Ontario L4M 6C1
 salterpilon.com t: 705.737.3530

Project Information
BFES Station 201

27 Rutherford Rd. S., Brampton, ON. L6W 3J3

For
 City of Brampton Fire & Emergency Services

Drawing Title
Door & Frame Schedule and Interior Screen Elevations

| Date | Project No | Drawing No |
|-----------------------|------------|------------|
| 2021-12-20 | 20019 | A630 |
| Drawn by BB, NL | | |
| Scale As indicated | | |

BIM 360//2019 - BFES Station 201/20019 BFES Station 201_Central_F20.rvt
 2021-12-23 10:02:52 AM

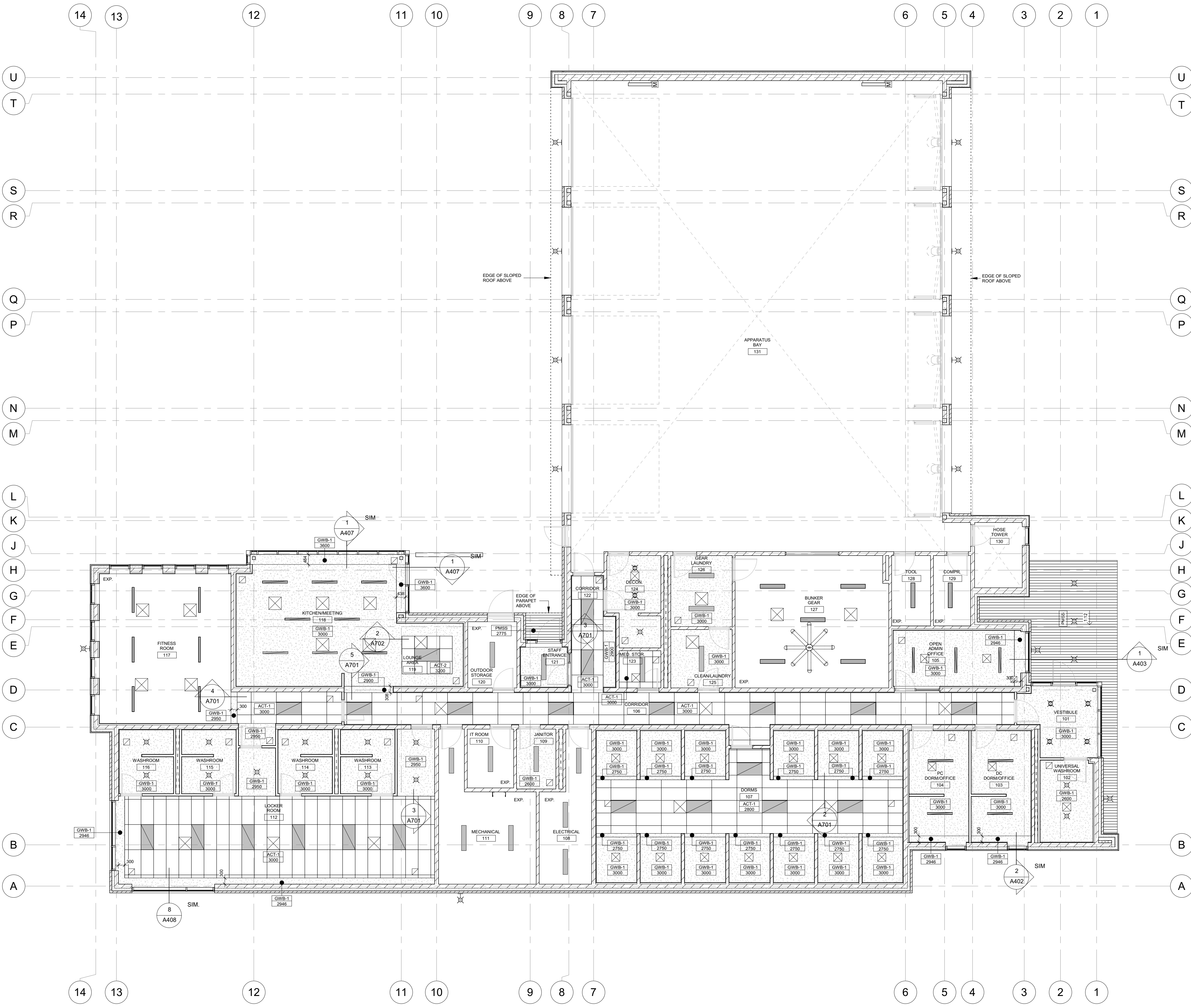

Level 1 Reflected Ceiling Plan
 1 : 100

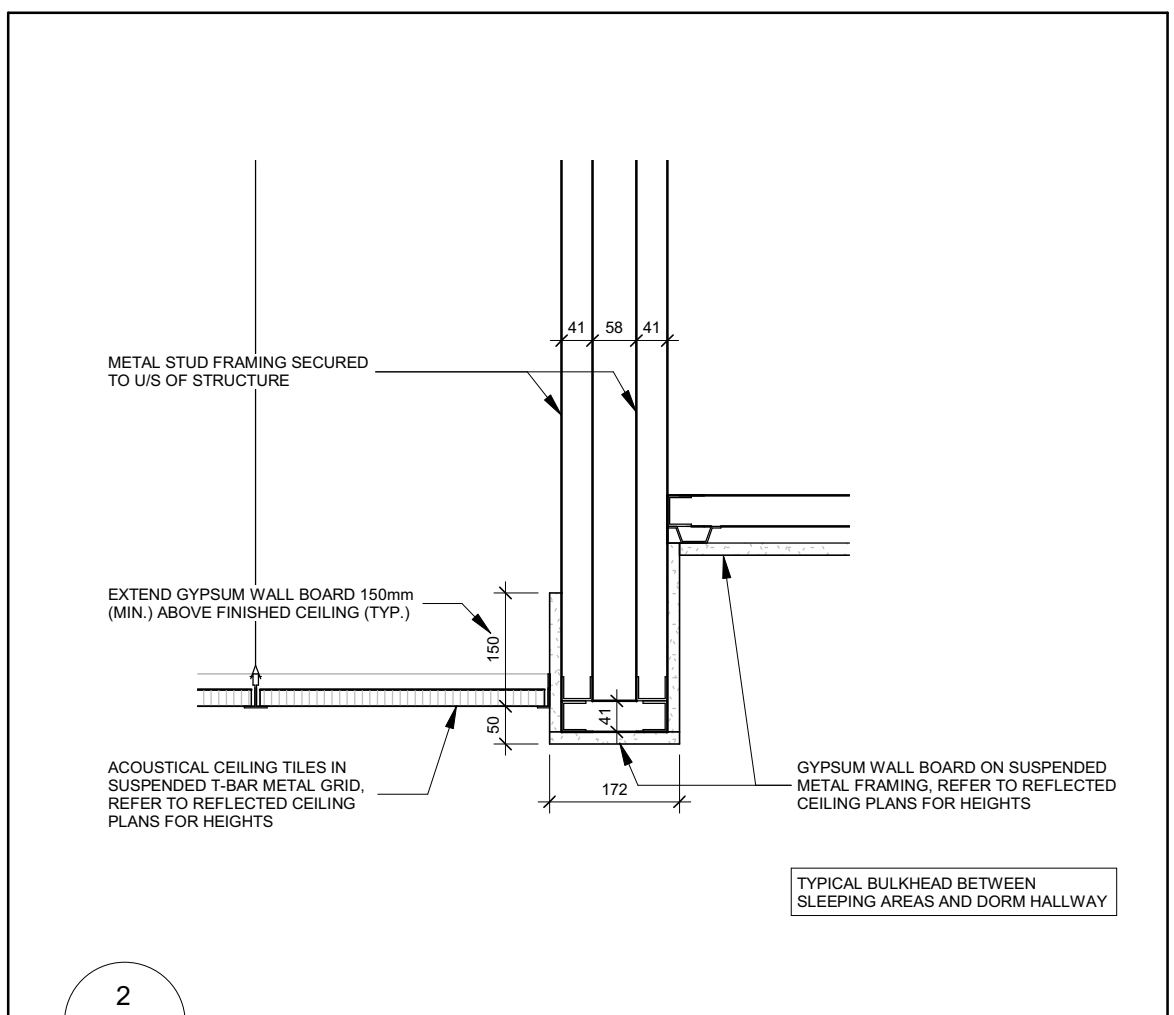

2 A701 1 : 10

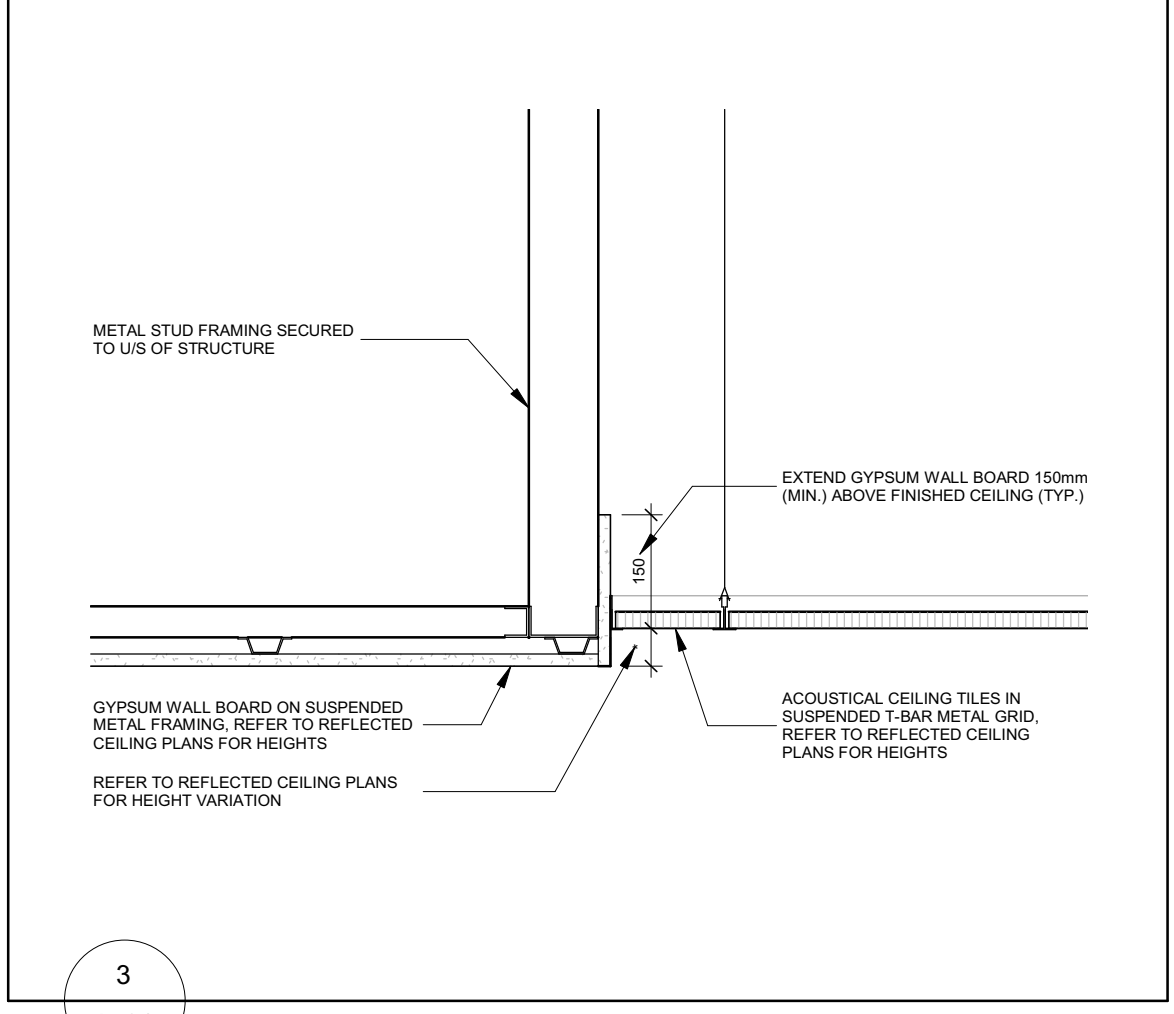

3 A701 1 : 10

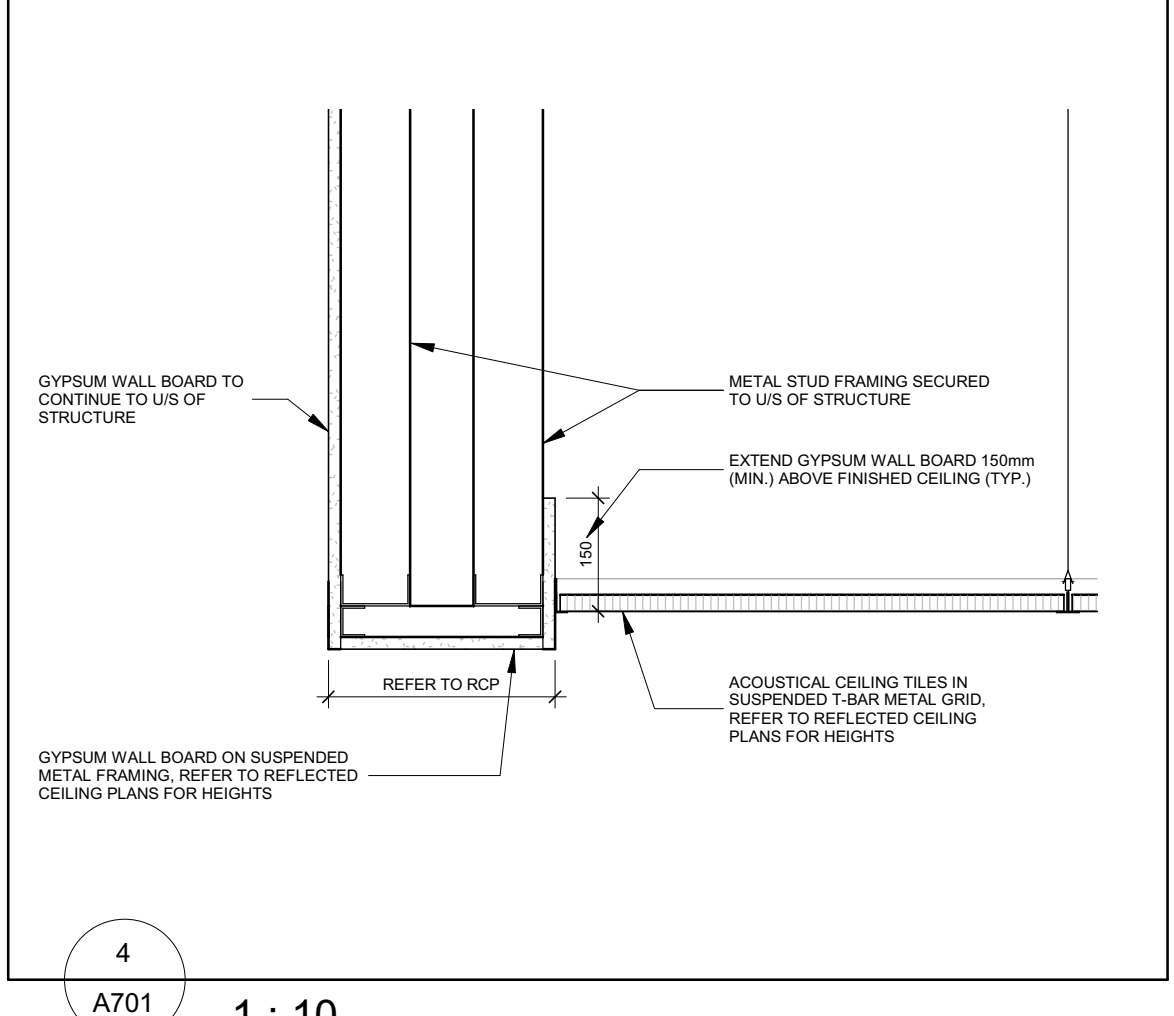

4 A701 1 : 10

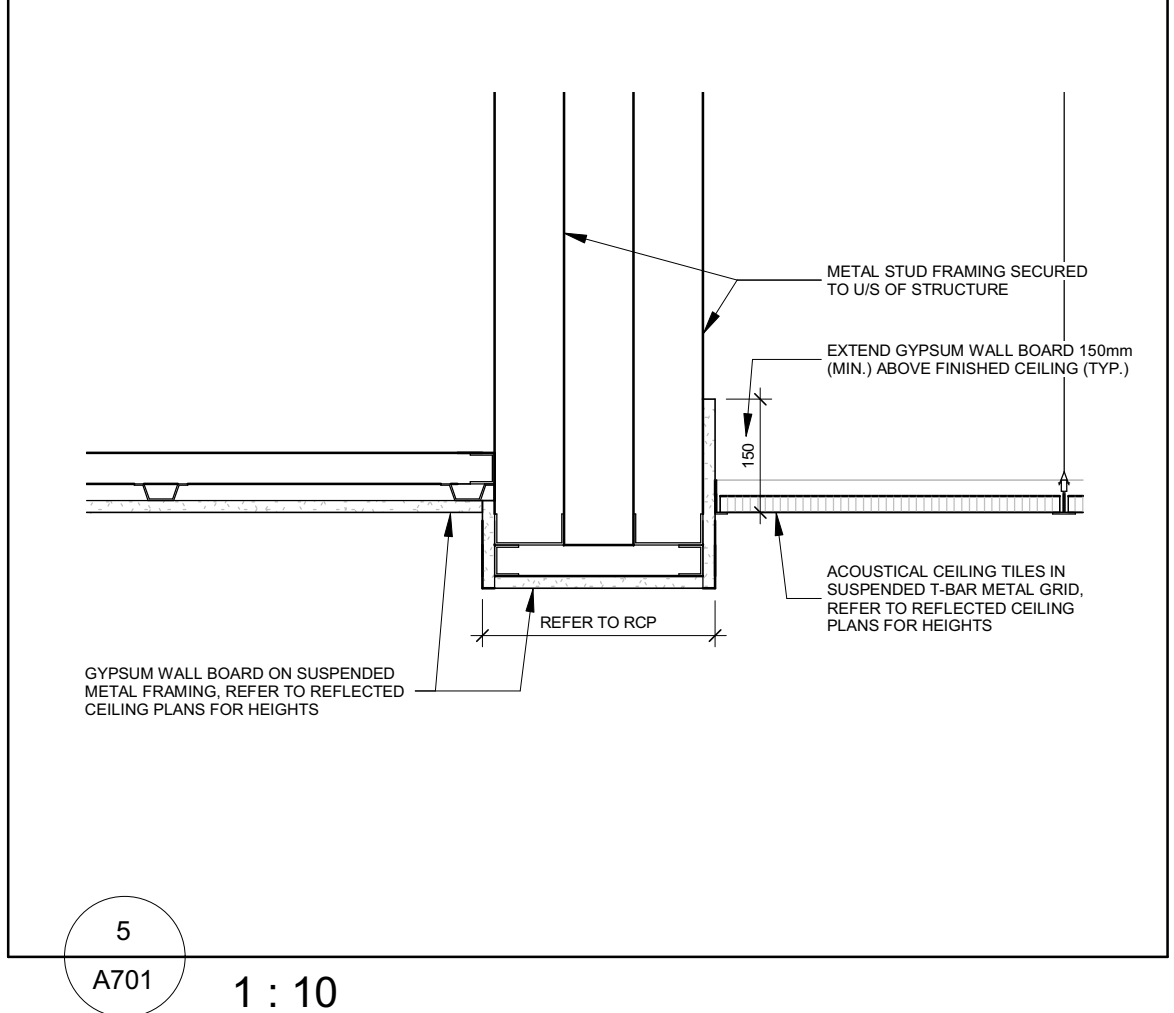

5 A701 1 : 10

- REFLECTED CEILING PLAN NOTES:**
- CONFIRM ALL MECHANICAL, ELECTRICAL SERVICES AND FIXTURES WITH MECHANICAL & ELECTRICAL DRAWINGS AND SPECIFICATIONS. QUANTITIES AND TYPES OF FIXTURES SHALL BE AS PER MECHANICAL AND ELECTRICAL DRAWINGS AND SPECIFICATIONS. EXACT LOCATION SHALL BE AS PER ARCHITECTURAL REFLECTED CEILING PLAN U.N.O.
 - REFLECTED CEILING PLANS MAY NOT SHOW ALL MECHANICAL & ELECTRICAL FIXTURES.
 - COORDINATE ALL SERVICES INSTALLED WITHIN THE CEILING SYSTEM. COORDINATE ALL PENETRATIONS AND ACCESS PANELS WITH THE CEILING SUPPORT SYSTEM.
 - COORDINATE FULLY WITH MECHANICAL & ELECTRICAL DRAWINGS & SPECIFICATIONS TO ENSURE PROPER PLACEMENT OF ALL LIGHTS, GRILLES, EXHAUST FANS, DIFFUSERS ETC. RELATING TO THE REFLECTED CEILING PLAN LAYOUT.
 - WHERE MECHANICAL AND ELECTRICAL FIXTURES PENETRATE AN ACOUSTIC PARTITION, PATCH AND PROVIDE AN AIR-TIGHT SEAL AROUND PENETRATION. AT FIRE SEPARATIONS USE FIRESTOP MATERIAL AT PENETRATION TO MATCH THE FIRE RATING OF THE PARTITION WALL, OR FLOOR ASSEMBLY.
 - FIRE SEPARATIONS ARE TO EXTEND TO THE UNDERSIDE OF THE DECK AND STRUCTURE COMPLETE WITH FIRESTOP MATERIAL AND SMOKE SEAL AS REQUIRED. REFER TO FIRE SEPARATION LEGEND.
 - ENCLOSE ALL EXPOSED STEEL STRUCTURE SUPPORTING FLOOR LOADS WITH (2) LAYERS OF 12mm FIRE-RATED GYPSUM WALL BOARD OR METAL FRAMING ASSEMBLY TO PROVIDE A (1)-HOUR FIRE RESISTANCE RATING. ALL DETAILS MUST COMPLY.
 - REFER TO ELECTRICAL DRAWINGS AND SPECIFICATIONS FOR FIRE EXIT SIGNAGE.
 - REFER TO ELECTRICAL DRAWINGS FOR LOCATIONS OF FIXTURES. FLUSH WITH GYPSUM WALL BOARD CEILING AND REQUIRE CAREFUL FINISHING.
 - REFER TO MECHANICAL DRAWINGS AND SPECIFICATIONS FOR ADDITIONAL LOCATIONS AND SIZES OF ACCESS PANELS.
 - LOCATE SPRINKLERS, DETECTORS, SPEAKERS, ETC. ON CENTER LINE OR MID-POINT OF ACT CEILING PANELS U.N.O.
 - LOCATE LIGHT FIXTURES ON CENTRE OF ACOUSTIC CEILING TILES UNLESS NOTED OTHERWISE.

- REFLECTED CEILING PLAN LEGEND:**
- SUPPLY AIR DIFFUSER AS PER MECH. DWGS
 - RETURN AIR DIFFUSER AS PER MECH. DWGS
 - EXHAUST GRILLE AS PER MECH. DWGS
 - SURFACE MOUNTED OR SUSPENDED LUMINAIRE AS PER ELEC. DWGS
 - RECESSED LUMINAIRE AS PER ELEC. DWGS
 - RECESSED LIGHT FIXTURE AS PER ELEC. DWGS
 - WALL MOUNTED LIGHT FIXTURE AS PER ELEC. DWGS
 - 610 x 1220 LAY-IN CEILING TILE
 - 610 x 610 LAY-IN CEILING TILE
 - PREFINISHED METAL SOFFIT SYSTEM
 - GYPSUM BOARD CEILING/BULKHEAD FINISH
 - EXPOSED CEILING STRUCTURE

| No. | Revision | Date |
|-----|---------------------------------------|------------|
| 06 | Issued For Construction | 2021-12-20 |
| 05 | Issued For Tender | 2021-09-20 |
| 04 | Issued For Building Permit | 2021-07-27 |
| 03 | Issued For 90% Construction Documents | 2021-05-03 |
| 02 | Issued For 90% Construction Documents | 2021-02-05 |
| 01 | Issued For 100% Design Development | 2021-01-19 |

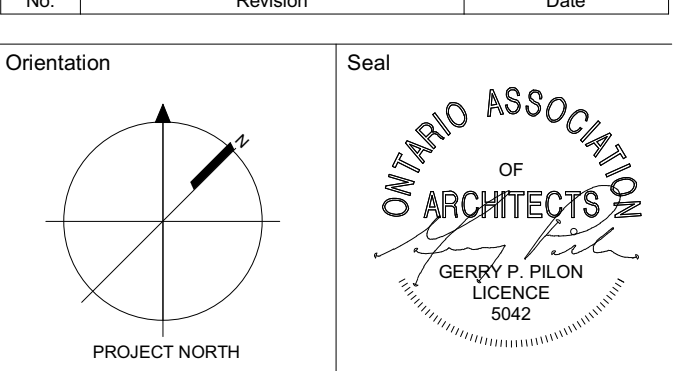

All dimensions to be checked and verified on the job by the Contractor. Any discrepancies are to be reported to the Consultant prior to action. Only the latest approved drawings to be used for construction in conformance with all applicable codes, by-laws and regulations. All drawings remain the property of the Consultant.
 © Copyright Reserved:
 These drawings and all that is represented herein are the exclusive property of Salter Pilon Architecture Inc.
 They may not be used or reproduced without written permission from Salter Pilon Architecture Inc.

salterpilon
 architecture

151 Ferris Lane, Suite 400 Barrie, Ontario L4M 6C1
 salterpilon.com t: 705.737.3530

Project Information
BFES Station 201
 27 Rutherford Rd. S., Brampton, ON L6W 3J3
 For
 City of Brampton Fire & Emergency Services

Drawing Title
Level 1 Reflected Ceiling Plan

| Date | Project No | Drawing No |
|-----------------------|------------|------------|
| 2021-12-20 | 20019 | A701 |
| Drawn by NL | | |
| Scale As indicated | | |

