

2021-10-20 1:52:03 PM



ELECTRICAL DRAWING LIST	
Sheet Number	Sheet Name
E0000	DRAWING LIST
E1101	ELECTRICAL DEMOLITION PLAN 1ST FLOOR
E1102	ELECTRICAL DEMOLITION PLAN 2ND FLOOR
E2101	POWER & SYSTEMS PLAN 1ST FLOOR
E2102	POWER & SYSTEMS PLAN 2ND FLOOR

CLIENT

CITY OF TORONTO



Corporate Real Estate Management
Project Management Office
Metro Hall Toronto, ON
MSV 3C6

COPYRIGHT
This drawing has been prepared solely for the intended use. Thus any reproduction or distribution for any purpose other than authorized by IBI Group is forbidden. Written dimensions shall have precedence over scaled dimensions. Contractors shall verify and be responsible for all dimensions and conditions on the job, and IBI Group shall be informed of any variations from the dimensions and conditions shown on the drawing. Shop drawings shall be submitted to IBI Group for general conformance before proceeding with fabrication.

IBI Group Professional Services (Canada) Inc.
is a member of the IBI Group of companies

ISSUES		
No.	DESCRIPTION	DATE
A	ISSUED FOR CONSTRUCTION	2021-10-19

CONSULTANTS

SEAL

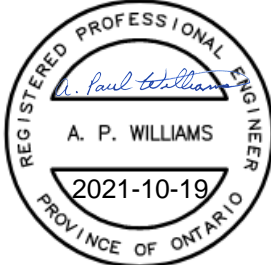

PRIME CONSULTANT



IBI GROUP
175 Galaxy Blvd, Unit 100
Toronto, ON M9W 0C9, Canada
tel 416 679 1930 fax 416 675 4620
ibigroup.com

PROJECT TITLE
CITY OF TORONTO
ACCESSIBILITY UPGRADES

PROJECT ADDRESS
FINCH YARD - BLDG D
1026 FINCH AVE W

PROJECT NO: 9119-19- 0612 / IBI 122260	
DRAWN BY: M.BOJIC	CHECKED BY: P. WILLIAMS
PROJECT MGR: F.BOLOURIAN	APPROVED BY: P. WILLIAMS

SHEET TITLE
DRAWING LIST

SHEET NUMBER	ISSUE
G08-013-E0000	A

C:\Users\vinhajo.bojic\Documents\REVIT\2020\122260-TAU&-15-1026FINCH_D-E-R20_mihajlo.bojic.rvt

1 mm 10mm

2021-10-20 1:51:44 PM



1 FIRST FLOOR DEMOLITION
E1101 Scale: 1 : 100

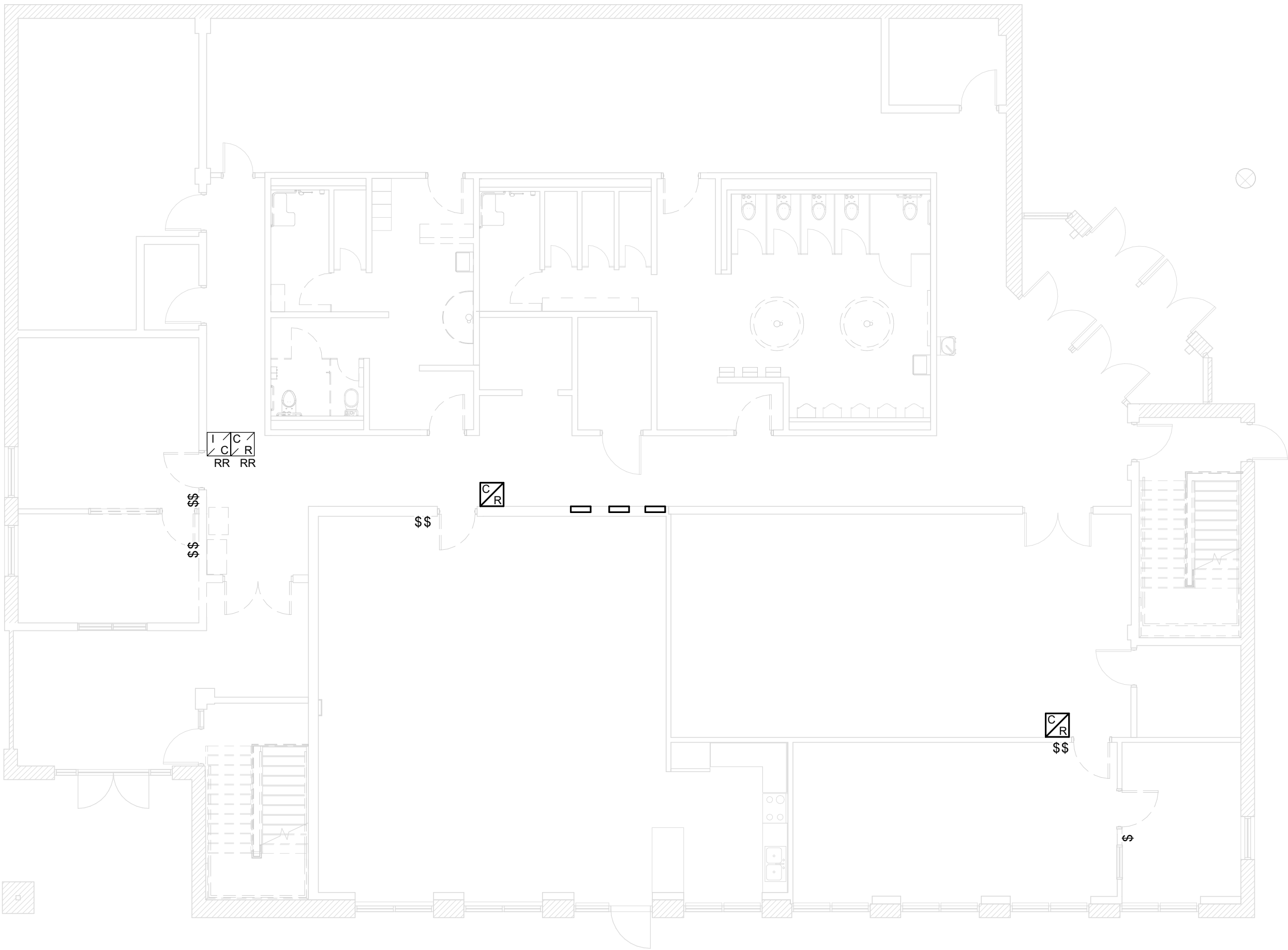

- NOTES:
- EXISTING LIGHT SWITCHES SHOWN TO BE REMOVED DUE TO DOOR WIDENING OR NOT BEING COMPLIANT HEIGHT. PULL BACK WIRING TO NEAREST JB AND PREPARE FOR RE-USE.
 - EXISTING CARD READERS SHOWN TO BE RELOCATED TO NEW LOCATIONS SHOWN. PULL BACK CABLING TO DOOR CONTROLLER AND PREPARE FOR RE-USE. IN THE CASE OF BLOCK WALLS, RUN WIREMOLD (OR EQUIVALENT SURFACE RACEWAY, COLOUR TO MATCH WALL).
 - EXISTING INTERCOM IS IMPACTED BY DOOR WIDENING. REMOVE INTERCOM AND CONDUIT. PULL BACK CABLING TO NEAREST UPSTREAM JB. PREPARE FOR RE-FEEDING OF EXISTING INTERCOM IN NEW LOCATION ADJUSTED FOR DOOR WIDENING.

CLIENT

CITY OF TORONTO

Corporate Real Estate Management
Project Management Office
Metro Hall Toronto, ON
MSV 3C6

COPYRIGHT
This drawing has been prepared solely for the intended use. Thus any reproduction or distribution for any purpose other than authorized by IBI Group is forbidden. Written dimensions shall have precedence over scaled dimensions. Contractors shall verify and be responsible for all dimensions and conditions on the job, and IBI Group shall be informed of any variations from the dimensions and conditions shown on the drawing. Shop drawings shall be submitted to IBI Group for general conformance before proceeding with fabrication.

IBI Group Professional Services (Canada) Inc.
is a member of the IBI Group of companies

ISSUES		
No.	DESCRIPTION	DATE
A	ISSUED FOR CONSTRUCTION	2021-10-19

CONSULTANTS

SEAL

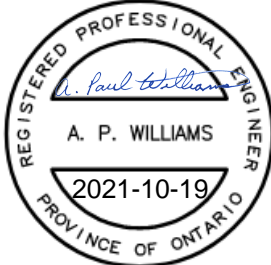

PRIME CONSULTANT

 **IBI GROUP**
175 Galaxy Blvd, Unit 100
Toronto, ON M9W 0C9, Canada
tel 416 679 1930 fax 416 675 4620
ibigroup.com

PROJECT TITLE
**CITY OF TORONTO
ACCESSIBILITY UPGRADES**

PROJECT ADDRESS
**FINCH YARD - BLDG D
1026 FINCH AVE W**

PROJECT NO:
9119-19- 0612 / IBI 122260

DRAWN BY:
M.BOJIC

CHECKED BY:
P. WILLIAMS

PROJECT MGR:
F.BOLOURIAN

APPROVED BY:
P. WILLIAMS

SHEET TITLE
**ELECTRICAL
DEMOLITION PLAN 1ST
FLOOR**

SHEET NUMBER
G08-013-E1101

ISSUE
A

C:\Users\mihajlo.bojic\Documents\REVIT\2020\122260-TAU-8-15-1026FINCH_D-E-R20_mihajlo.bojic.rvt

10mm

SCALE CHECK
1 m

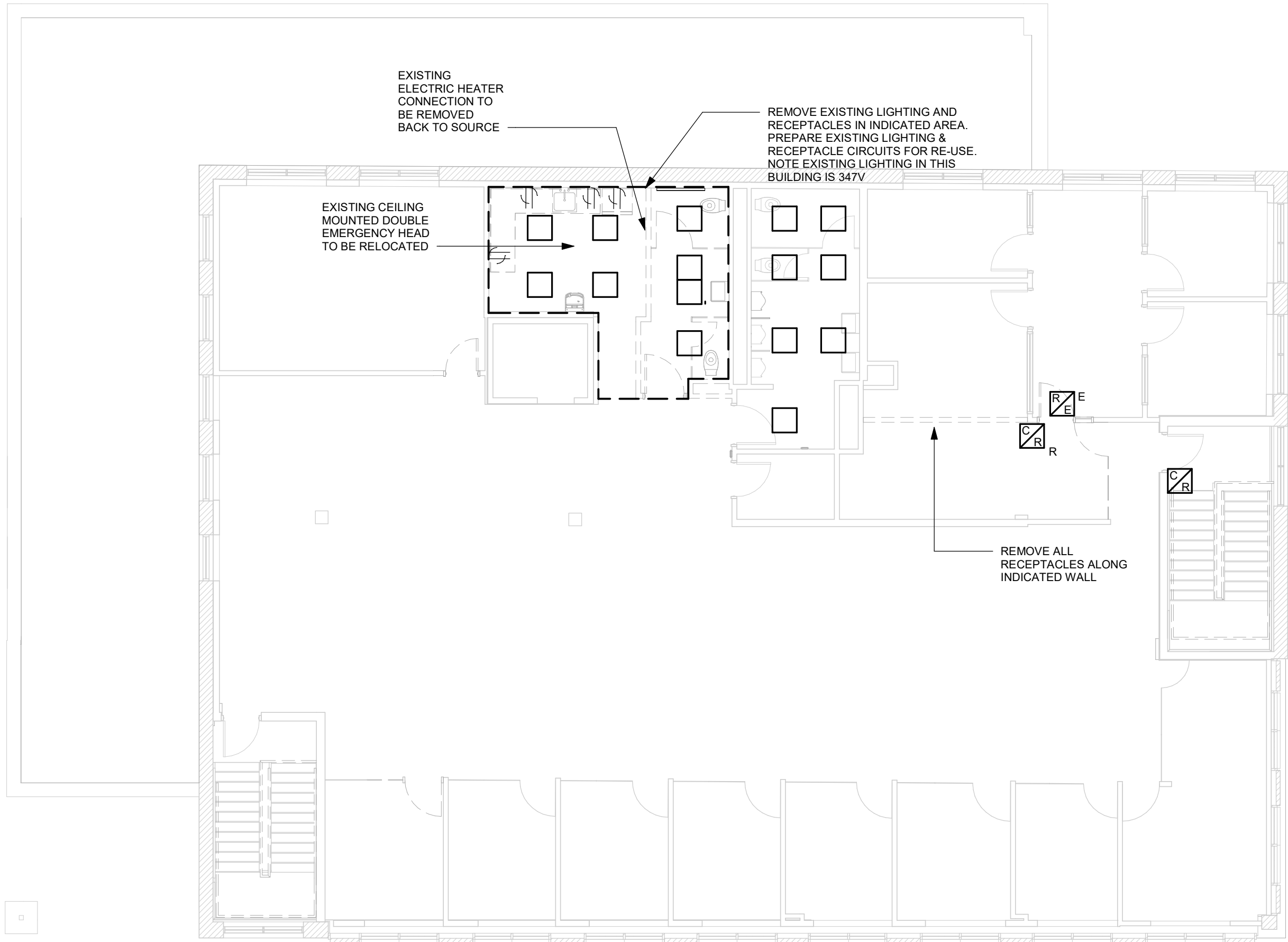

1 SECOND FLOOR DEMOLITION
E1102 Scale: 1 : 100



CLIENT
CITY OF TORONTO

Corporate Real Estate Management
Project Management Office
Metro Hall Toronto, ON
MSV 3C6

COPYRIGHT
This drawing has been prepared solely for the intended use. Thus any reproduction or distribution for any purpose other than authorized by IBI Group is forbidden. Written dimensions shall have precedence over scaled dimensions. Contractors shall verify and be responsible for all dimensions and conditions on the job, and IBI Group shall be informed of any variations from the dimensions and conditions shown on the drawing. Shop drawings shall be submitted to IBI Group for general conformance before proceeding with fabrication.

IBI Group Professional Services (Canada) Inc.
is a member of the IBI Group of companies

ISSUES		
No.	DESCRIPTION	DATE
A	ISSUED FOR CONSTRUCTION	2021-10-19

CONSULTANTS

SEAL

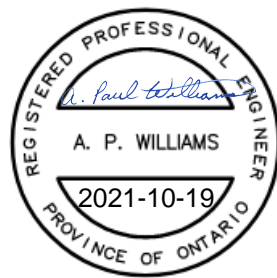

PRIME CONSULTANT



PROJECT TITLE
**CITY OF TORONTO
ACCESSIBILITY UPGRADES**

PROJECT ADDRESS
**FINCH YARD - BLDG D
1026 FINCH AVE W**

PROJECT NO:
9119-19- 0612 / IBI 122260

DRAWN BY:
M.BOJIC

CHECKED BY:
P. WILLIAMS

PROJECT MGR:
F.BOLOURIAN

APPROVED BY:
P. WILLIAMS

SHEET TITLE
**ELECTRICAL
DEMOLITION PLAN 2ND
FLOOR**

SHEET NUMBER
G08-013-E1102

ISSUE
A

2021-10-20 1:51:19 PM



1 FIRST FLOOR
E2101 Scale: 1 : 100

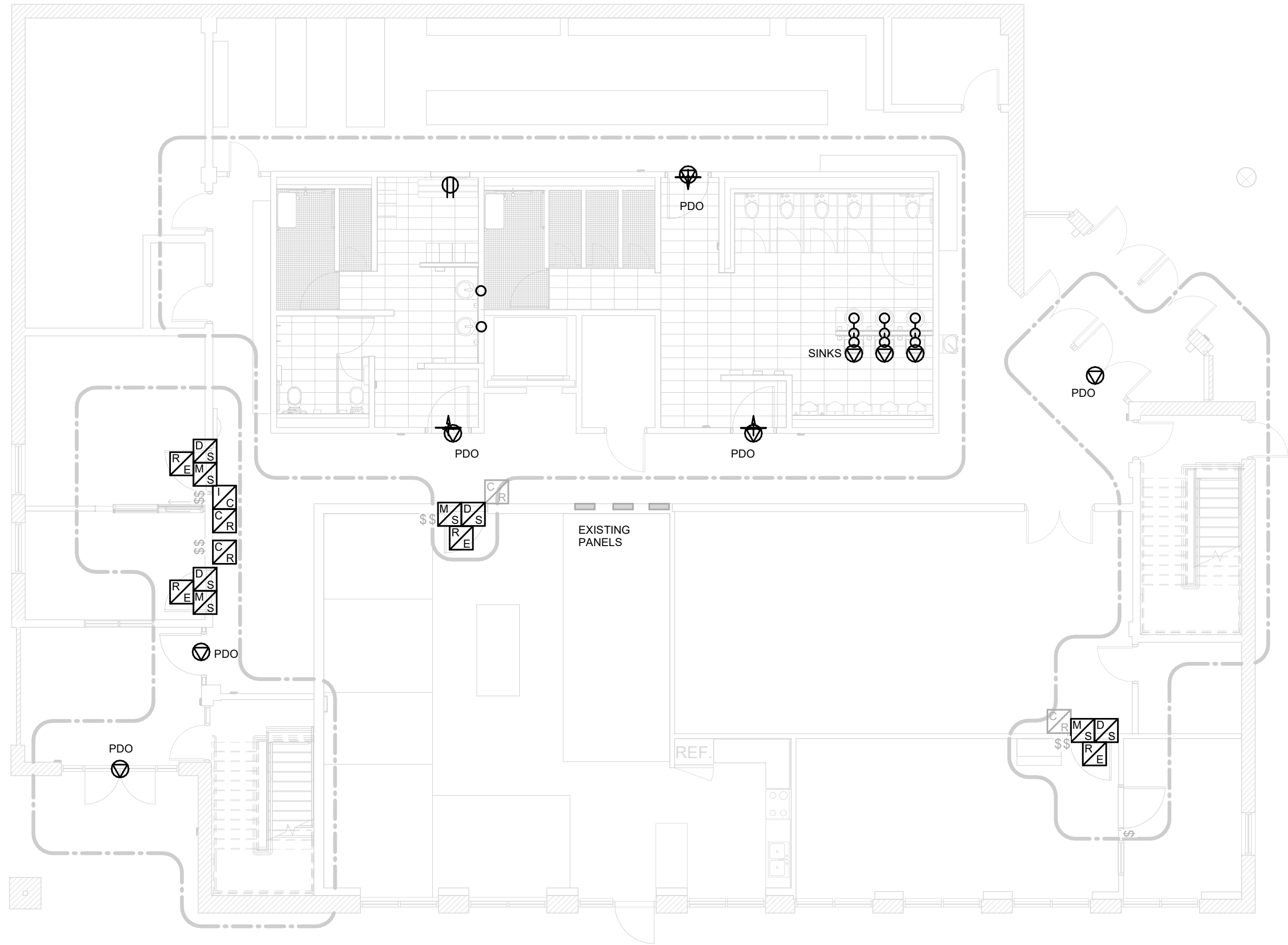

CLIENT
CITY OF TORONTO

Corporate Real Estate Management
Project Management Office
Metro Hall Toronto, ON
MSV 3C6

COPYRIGHT
This drawing has been prepared solely for the intended use, thus any reproduction or distribution for any purpose other than authorized by IBI Group is forbidden. Written dimensions shall have precedence over scaled dimensions. Contractors shall verify and be responsible for all dimensions and conditions on the job, and IBI Group shall be informed of any variations from the dimensions and conditions shown on the drawing. Shop drawings shall be submitted to IBI Group for general conformance before proceeding with fabrication.

IBI Group Professional Services (Canada) Inc.
is a member of the IBI Group of companies

ISSUES		
No.	DESCRIPTION	DATE
A	ISSUED FOR CONSTRUCTION	2021-10-19

CONSULTANTS

SEAL

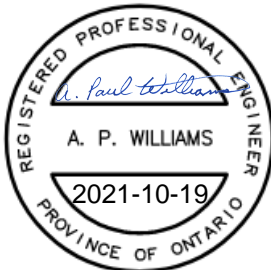

PRIME CONSULTANT



IBI GROUP
175 Galaxy Blvd, Unit 100
Toronto, ON M9W 0C9, Canada
tel 416 679 1930 fax 416 675 4620
ibigroup.com

PROJECT TITLE
**CITY OF TORONTO
ACCESSIBILITY UPGRADES**

PROJECT ADDRESS
**FINCH YARD - BLDG D
1026 FINCH AVE W**

PROJECT NO:
9119-19- 0612 / IBI 122260

DRAWN BY: M.BOJIC	CHECKED BY: P. WILLIAMS
-----------------------------	-----------------------------------

PROJECT MGR: F.BOLOURIAN	APPROVED BY: P. WILLIAMS
------------------------------------	------------------------------------

SHEET TITLE
**POWER & SYSTEMS
PLAN 1ST FLOOR**

SHEET NUMBER
G08-013-E2101

ISSUE
A

C:\Users\mihajlo.bojic\Documents\REVIT\2020\122260-TAU-8-15-1026FINCH_D-E-R20_mihajlo.bojic.rvt

10mm

SCALE CHECK
1 m

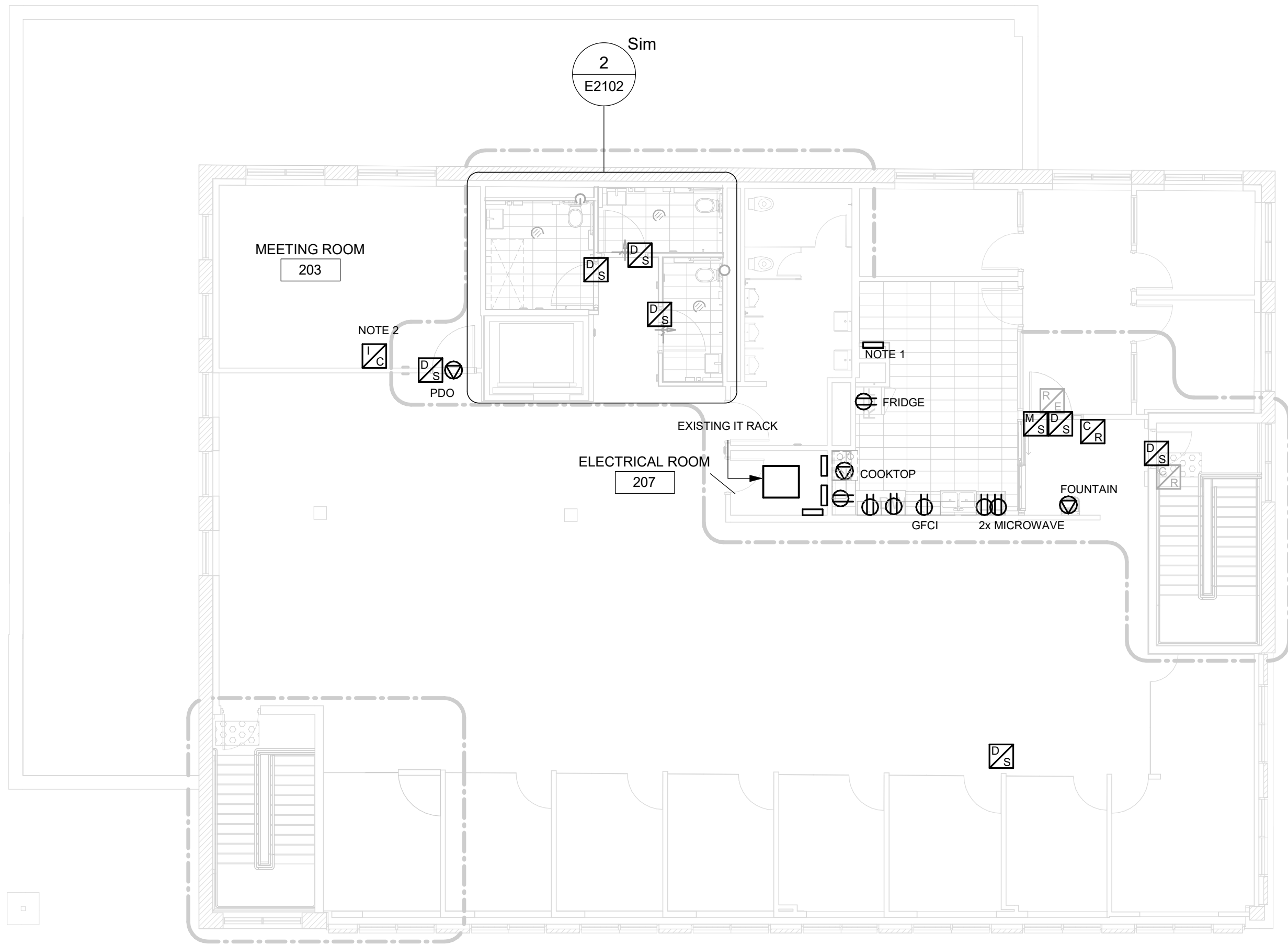

1 SECOND FLOOR
E2102 Scale: 1 : 100

NOTES:

1. PROVIDE NEW 120/208V 100A 30 POLE PANEL FED FROM EXISTING 120/208V PANEL IN ELECTRICAL ROOM. PROVIDE 3 POLE 100A BREAKER IN EXISTING PANEL.
2. PROVIDE TWO WAY INTERCOM DEVICE AS INDICATED IN SPECIFICATIONS. RUN CAT6 CABLE FROM INTERCOM TO ELECTRICAL ROOM TO TERMINATE ON EXISTING PATCH PANEL.
3. PROVIDE DOOR HARDWARE DEVICES AS INDICATED. ACCESS CONTROLLER IS EXISTING. CONNECT NEW DOOR STRIKE AND MONITOR SWITCH TO NEW DOOR HARDWARE. EXISTING CARD READER IS RELOCATED TO NEW LOCATION. PROVIDE CONDUIT/WIRING TO SUIT. REX SENSOR IS EXISTING TO REMAIN.
4. PROVIDE KITCHEN RECEPTACLES/CONNECTIONS AS INDICATED. 20A DEDICATED RECEPTACLES. CIRCUIT FROM NEW PANEL.
5. PROVIDE NEW LIGHTING AND LIGHTING CONTROLS AS INDICATED. EXISTING LIGHTING LOCAL LIGHTING CIRCUITS TO BE RE-USED FOR NEW LUMINAIRES. LOCAL LIGHTING IS 34TV. PROVIDE LUMINAIRES TO SUIT.

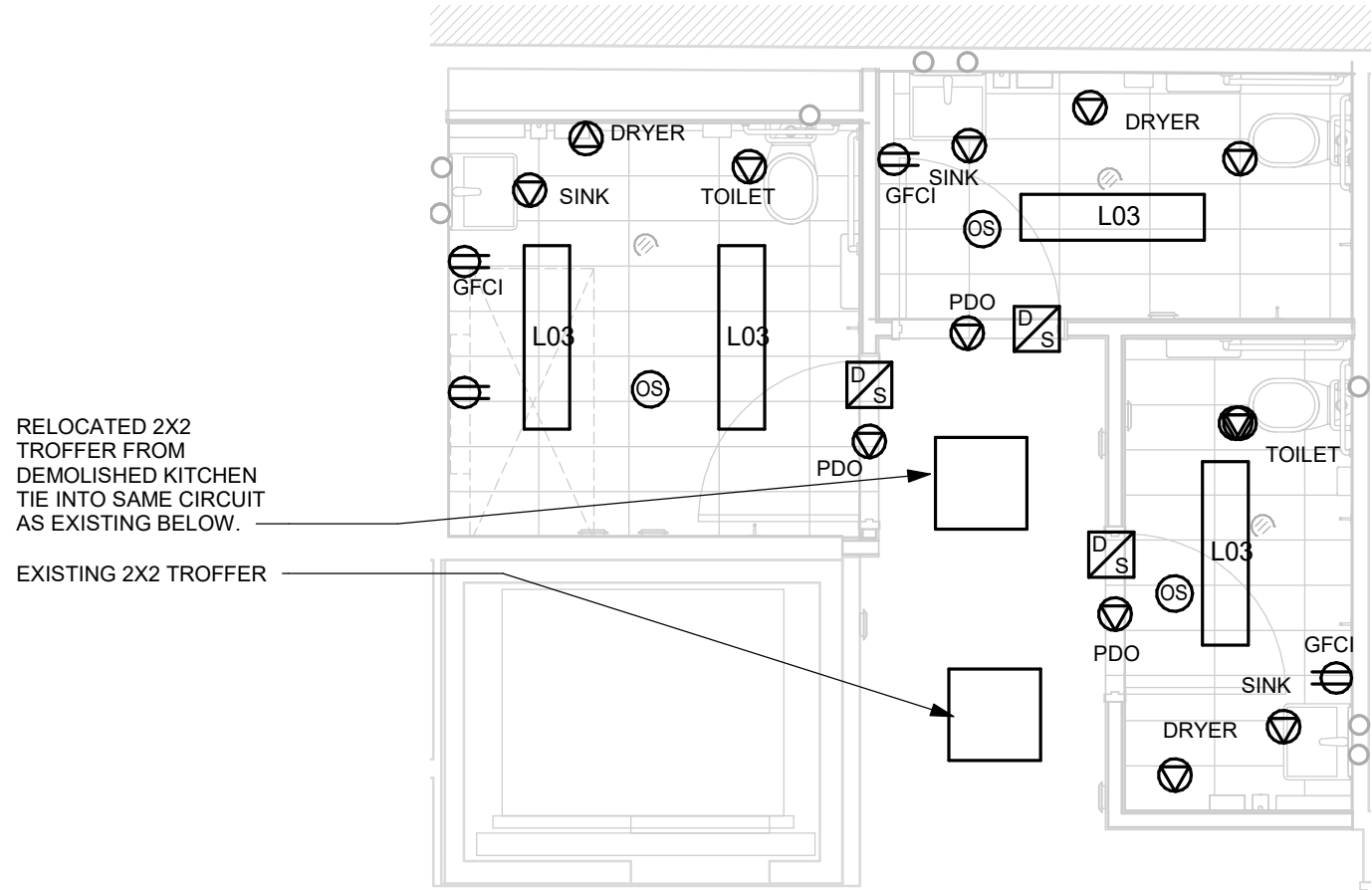

2 SECOND FLOOR - ENLARGED PLAN WASHROOMS
E2102 Scale: 1 : 50

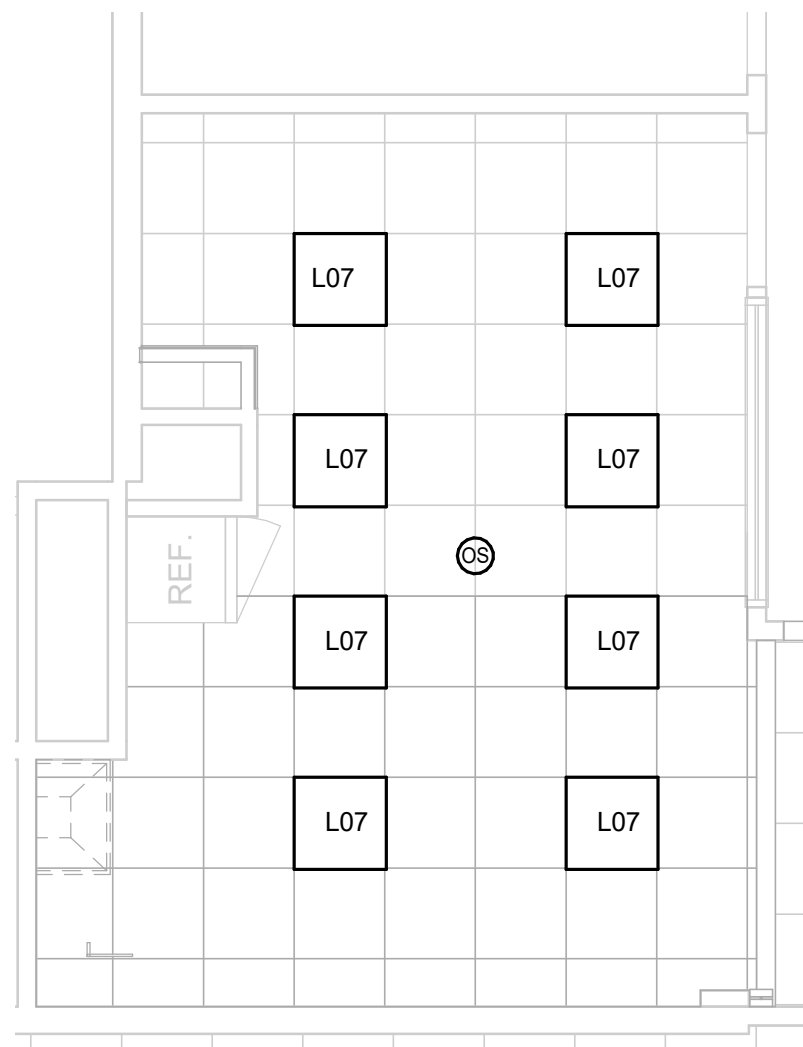

3 KITCHEN REFLECTED CEILING PLAN
E2102 Scale: 1 : 50

Scale 1:100 0 2.5 5 10 m

CLIENT
CITY OF TORONTO
Corporate Real Estate Management
Project Management Office
Metro Hall Toronto, ON
MSV 3C6

COPYRIGHT
This drawing has been prepared solely for the intended use. Thus any reproduction or distribution for any purpose other than authorized by IBI Group is forbidden. Written dimensions shall have precedence over scaled dimensions. Contractors shall verify and be responsible for all dimensions and conditions on the job, and IBI Group shall be informed of any variations from the dimensions and conditions shown on the drawing. Shop drawings shall be submitted to IBI Group for general conformance before proceeding with fabrication.

IBI Group Professional Services (Canada) Inc.
is a member of the IBI Group of companies

ISSUES		
No.	DESCRIPTION	DATE
A	ISSUED FOR CONSTRUCTION	2021-10-19

CONSULTANTS

SEAL



PRIME CONSULTANT

IBI **IBI GROUP**
175 Galaxy Blvd, Unit 100
Toronto, ON M9W 0C9, Canada
tel 416 679 1930 fax 416 675 4620
ibigroup.com

PROJECT TITLE
**CITY OF TORONTO
ACCESSIBILITY UPGRADES**

PROJECT ADDRESS
**FINCH YARD - BLDG D
1026 FINCH AVE W**

PROJECT NO:
9119-19- 0612 / IBI 122260

DRAWN BY:
M.BOJIC

CHECKED BY:
P. WILLIAMS

PROJECT MGR:
F.BOLOURIAN

APPROVED BY:
P. WILLIAMS

SHEET TITLE
**POWER & SYSTEMS
PLAN 2ND FLOOR**

SHEET NUMBER
G08-013-E2102

ISSUE
A