

COVERS AND DRAWING LISTS

00 COVER SHEET

CIVIL

C01 SITE SERVICING PLAN  
C02 CIVIL DETAILS

ARCHITECTURAL

A01 OBC REVIEW  
A02 OBC DATA  
A05 CONSTRUCTION TYPES  
A10 EXISTING FLOOR PLAN - WING B LEVEL 1  
A11 EXISTING FLOOR PLAN - WING B LEVEL 2  
A12 EXISTING FLOOR PLAN - PENTHOUSES AND WING C  
A13 ALTERED FLOOR PLAN - WING B LEVEL 1  
A14 ALTERED FLOOR PLAN - WING B LEVEL 2  
A15 ALTERED FLOOR PLAN - PENTHOUSES AND WING C  
A16 PARTIAL ALTERED FLOOR PLANS  
A17 ALTERATIONS TO DIGESTER ROOM  
A20 EXISTING EXTERIOR ELEVATIONS  
A21 ALTERED EXTERIOR ELEVATIONS  
A22 PARTIAL ALTERED EXTERIOR ELEVATIONS  
A25 INTERIOR ELEVATIONS  
A26 INTERIOR ELEVATIONS  
A27 INTERIOR ELEVATIONS AND DETAILS  
A28 INTERIOR ELEVATIONS AND DETAILS  
A30 BUILDING SECTIONS  
A31 BUILDING SECTIONS  
A32 EXISTING WALL SECTIONS  
A33 EXISTING WALL SECTIONS  
A34 EXISTING WALL SECTIONS  
A35 ALTERED WALL SECTIONS  
A36 ALTERED WALL SECTIONS  
A37 ALTERED WALL SECTIONS  
A40 PLAN DETAILS  
A41 PLAN DETAILS  
A42 PLAN DETAILS  
A43 PLAN DETAILS  
A44 PLAN DETAILS  
A45 SECTION DETAILS  
A46 SECTION DETAILS  
A47 SECTION DETAILS  
A50 EXISTING RCP - WING B LEVEL 1  
A51 EXISTING RCP - WING B LEVEL 2  
A52 EXISTING RCP - PENTHOUSE AND WING C  
A53 ALTERED RCP - WING B LEVEL 1  
A54 ALTERED RCP - WING B LEVEL 2  
A55 ALTERED RCP - PENTHOUSE AND WING C  
A56 PARTIAL REFLECTED CEILING PLANS AND DETAILS  
A57 PARTIAL REFLECTED CEILING PLANS AND DETAILS  
A58 PARTIAL REFLECTED CEILING PLANS AND DETAILS  
A59 CEILING AND BULKHEAD DETAILS  
A60 ELEVATOR DETAILS  
A65 EXISTING PARTIAL FLOOR PLANS - STAIRS  
A66 ALTERED PARTIAL FLOOR PLANS - STAIRS  
A67 STAIR SECTIONS  
A68 STAIR DETAILS  
A70 EXISTING ROOF PLAN  
A71 ALTERED ROOF PLAN AND DETAILS  
A72 ROOF DETAILS  
A75 CANOPY DETAILS  
A80 DOOR AND FRAME SCHEDULE, DOOR AND FRAME TYPES  
A81 INTERIOR SCREEN AND WINDOW TYPES  
A82 CURTAIN WALL TYPES AND DETAILS  
A85 ROOM FINISH SCHEDULE  
A86 FLOOR FINISH PLAN - WING B LEVEL 1  
A87 FLOOR FINISH PLAN - WING C LEVEL 2  
A88 FLOOR FINISH PLAN - WING C AND DETAILS  
A90 MILLWORK PLANS, ELEVATIONS AND DETAILS  
A91 MILLWORK PLANS, ELEVATIONS AND DETAILS  
A92 MILLWORK PLANS AND ELEVATIONS  
A93 MILLWORK PLANS AND ELEVATIONS  
A94 MILLWORK PLANS AND ELEVATIONS  
A95 MILLWORK PLANS AND ELEVATIONS  
A96 MILLWORK SECTIONS  
A97 MILLWORK SECTIONS  
A98 MILLWORK SECTIONS  
A99 MILLWORK SECTIONS AND DETAILS

STRUCTURAL

S00 GENERAL NOTES  
S01 SCHEDULES AND STANDARD DETAILS  
S02 STANDARD DETAILS  
S10 EXISTING FOUNDATION PLAN - WING B AND C LEVEL 1  
S11 EXISTING FRAMING PLAN - WING B LEVEL 2  
S12 EXISTING FRAMING PLAN - WING B ROOF  
S13 EXISTING FRAMING PLANS - WING B AND C ROOF  
S14 ALTERED FRAMING PLAN - WING B LEVEL 2  
S15 ALTERED FRAMING PLAN - WING B ROOF  
S16 ALTERED FRAMING PLAN - WING C ROOF  
S20 ENLARGED FRAMING PLANS - WING B  
S21 ENLARGED FRAMING PLANS - WING B  
S30 PLAN DETAILS  
S40 FRAMING ELEVATIONS  
S41 FRAMING ELEVATIONS  
S70 SECTIONS AND DETAILS  
S71 SECTIONS AND DETAILS  
S72 SECTIONS AND DETAILS  
S73 SECTIONS AND DETAILS  
S74 SECTIONS AND DETAILS

MECHANICAL

DM10 DEMOLITION PLUMBING - WING B LEVEL 1  
DM11 DEMOLITION PLUMBING - WING B LEVEL 2  
DM12 DEMOLITION PLUMBING - WING C LEVEL 1  
DM13 DEMOLITION HVAC - WING B LEVEL 1  
DM14 DEMOLITION HVAC - WING B LEVEL 2  
DM15 DEMOLITION HVAC - WING C LEVEL 1  
DM16 DEMOLITION MECHANICAL - RM 120 AND PENTHOUSE 302  
M10 PLUMBING - WING B LEVEL 1  
M11 PLUMBING - WING B LEVEL 2  
M12 PLUMBING - WING C LEVEL 1  
M20 HEATING - WING B LEVEL 1  
M21 HEATING - WING B LEVEL 2  
M22 HEATING - WING C LEVEL 1  
M30 VENTILATION - WING B LEVEL 1  
M31 VENTILATION - WING B LEVEL 2  
M32 VENTILATION - WING C LEVEL 1  
M40 FIRE SUPPRESSION - WING B AND C  
M50 MECHANICAL ROOM - WING B  
M51 PENTHOUSE - WING B  
M52 ROOF PLAN  
M53 MECHANICAL SECTIONS  
M54 MECHANICAL STANDARD DETAILS  
M60 STEAM DISTRIBUTION SCHEMATICS  
M61 HOT WATER HEATING SCHEMATICS  
M62 CHILLED WATER AND GLYCOL SCHEMATIC  
M63 VENTILATION SCHEMATICS  
M64 PLUMBING SCHEDULE AND SCHEMATICS  
M66 HEATING SCHEDULES  
M67 VENTILATION SCHEDULES 1 OF 2  
M68 VENTILATION SCHEDULES 2 OF 2  
M70 CONTROLS SCHEMATIC 1 OF 3  
M71 CONTROLS SCHEMATIC 2 OF 3  
M72 CONTROLS SCHEMATIC 3 OF 3  
M73 CONTROLS PLAN  
M80 MSCl

ELECTRICAL

DE10 EXISTING POWER AND FIRE ALARM - WING B LEVEL 1  
DE11 EXISTING POWER AND FIRE ALARM - WING B LEVEL 2  
DE12 EXISTING ELECTRICAL SYSTEMS - WING C  
DE13 EXISTING LIGHTING - WING B LEVEL 1  
DE14 EXISTING LIGHTING - WING B LEVEL 2  
DE15 SINGLE LINE DEMOLITION  
E01 ELECTRICAL COVER SHEET & LUMINAIRE SCHEDULE  
E02 SINGLE LINE DIAGRAM  
E03 ELECTRICAL SITE PLAN  
E09 STAIR SECTIONS - WING B  
E10 LIGHTING LAYOUT - WING B LEVEL 1  
E11 LIGHTING LAYOUT - WING B LEVEL 2  
E12 LIGHTING LAYOUT - WING C  
E15 LIGHTING CONTROL SCHEMATICS SHEET No.1  
E16 LIGHTING CONTROL SCHEMATICS SHEET No.2  
E17 LIGHTING CONTROL SCHEMATICS SHEET No.3  
E18 LIGHTING CONTROL SCHEMATICS SHEET No.4  
E20 POWER LAYOUT - WING B LEVEL 1  
E21 FIRE ALARM LAYOUT - WING B LEVEL 1  
E22 MECHANICAL EQUIPMENT - WING B LEVEL 1  
E23 POWER LAYOUT - WING B LEVEL 2  
E24 FIRE ALARM LAYOUT - WING B LEVEL 2  
E25 MECHANICAL EQUIPMENT - WING B LEVEL 2  
E26 ELECTRICAL LAYOUT - WING B MECHANICAL PENTHOUSE  
E27 POWER AND FIRE ALARM LAYOUT - WING C  
E28 MECHANICAL EQUIPMENT - WING C  
E29 ROOF LAYOUT  
E30 LIGHTING CONTROL SCHEDULE AND DETAILS  
E31 MOTOR STARTER AND CONTROL LIST  
E32 FIRE ALARM RISER DIAGRAM  
E33 PANEL SCHEDULES - 1 OF 4  
E34 PANEL SCHEDULES - 2 OF 4  
E35 PANEL SCHEDULES - 3 OF 4  
E36 PANEL SCHEDULES - 4 OF 4

COMMUNICATIONS

T100 TITLE PAGE  
T101 SCHEMATICS  
T102 B-WING FLOOR 1 LAYOUT  
T103 B-WING FLOOR 2 LAYOUT  
T104 PATHWAYS DETAILS  
T105 INSTALLATION DETAILS  
T106 GROUNDING AND BONDING DETAILS  
T107 RACK ELEVATIONS  
T108 AV ELEVATIONS WING B LEVEL 1  
T109 AV LAYOUT AND RISERS  
T110 AV ELEVATIONS WING B LEVEL 2

GFDGD



Design, Engineering & Construction  
Physical Resources  
Guelph, Ontario. N1G 2W1

BUILDING #046 RENOVATIONS

JLR JOB NO. 27915  
ISSUED FOR PERMIT & TENDER  
NOVEMBER 2, 2018

ARCHITECTURAL DRAWING SET



UNIVERSITY OF GUELPH - BUILDING #046 RENOVATIONS  
JLR JOB NO. 27915



1.1 Ontario Building Code Analysis

1.1.1 General

Introduction

The purpose of this review is to identify the Ontario Building Code (OBC) requirements and summarize JLR's approach with regard to fire and life safety applicable for the extensive renovation to Building 046 for the University of Guelph, located at 50 College Avenue West in Guelph, Ontario. This document is based on the requirements of the 2012 OBC, Ontario Regulation 332/12. [ ] indicates an OBC article reference. All references are to Division B unless otherwise noted.

Description

The scope of this project involves extensive renovation [11.3.2.2] to wings B and C of Building 046. As described in OBC Appendix A, when an existing building undergoes an extensive renovation, it should generally conform to the requirements of Part 3 once the renovations are complete.

Wings B and C will be occupied by separate tenants, both under the same occupancy classification. The project is organized to accommodate program spaces as noted below:

Ground Floor

- |                         |                        |                    |
|-------------------------|------------------------|--------------------|
| • Entrance foyer        | • Mechanical room      | • Storage rooms    |
| • Vestibule             | • Washrooms            | • Elevator         |
| • Therapy rooms         | • Custodian room       | • Electrical rooms |
| • Viewing rooms         | • Research rooms       | • IT Server rooms  |
| • Large group room      | • Student Work area    | • Exits            |
| • Offices               | • Kitchenette          | • Exit stairs      |
| • Administration spaces | • Closed file storage  | • Corridor         |
| • Waiting area          | • Medical records room |                    |

Second Floor

- |                         |                  |                   |
|-------------------------|------------------|-------------------|
| • Lounge                | • Therapy rooms  | • Classrooms      |
| • Offices               | • Viewing rooms  | • Playrooms       |
| • Large group room      | • Washrooms      | • Storage rooms   |
| • Administration spaces | • Custodian room | • IT server rooms |
| • Waiting area          | • Wellness room  | • Exit stairs     |
| • Elevator              | • Prayer room    | • Corridor        |

Wings B and C will be considered separate suites. Roof, floors, walls and ceilings are being removed and replaced in Wing B. All ceilings are removed and replaced in Wing C. Therefore, the renovation must comply with the following:

- All structural and fire-resistance elements shall be constructed in compliance with all other Parts [11.3.3.2 (1)].
- Wing B must comply to [3.8] Barrier-Free Design [11.3.3.2.(2)(a)].

The remainder of this section will relate to Part 3 of the OBC.

J.L. Richards & Associates Limited  
JLR No: 27915-000 University No: 504034 1 November 2018

1.1.2 General [3.1]

Rating of Firewall [3.1.10]

The rating of the existing firewall separating Wing A and Wing B shall be constructed from masonry or and shall have a fire-resistance rating of not less than 2hrs

Occupant Load [3.1.17]

The occupant load of Building 046 is as follows:

- Ground Floor Wing B = 258 persons
- Second Floor Wing B = 333 persons
- Wing C = 65

1.1.3 Building Fire Safety [3.2]

Occupancy Classification

- |                                |  |
|--------------------------------|--|
| • Major occupancy:             | College and schools – Assembly – Group A, Division 2                         |
| • Building area:               | 1,858.1 sq.m   |
| • Building height:             | Two (2) Storeys  |
| • Ground floor area:           | 1,844.7 sq.m (19,856 sq.ft.)   |
| • Second floor area:           | 1,151 sq.m (12,389 sq.ft.)   |
| • Mezzanine area:              | N/A  |
| • Gross building area:         | 2,995.7 (32,245 sq.ft.)  |
| • # of streets facing:         | One (1)  |
| • 2012 OBC classification:     | Group A, Division 2, up to 2 storeys, increased area, sprinklered [3.2.2.26] |
| • Max permitted building area: | 2,400 sq.m [3.2.2.26]  |

Building Size and Construction Relative to Occupancy

Construction Required:

- Combustible or non-combustible construction shall be used singly, and,
- Floor assemblies shall be fire separations with a 0hr fire resistance rating (fr).
  - Loadbearing walls, columns and arches shall be of non-combustible construction. [3.2.2.26]

Proposed Construction:

- |   |  |                 |
|---|--|-----------------|
| 1 | Construction:                                | Non-combustible |
| 2 | Roof assembly:                               | No rating       |
| 3 | Sprinklers:                                  | Required        |
| 4 | No mezzanine is proposed within the building |                 |
| 5 | Floor assembly:                              | fr 0hr          |
| 6 | Load bearing components:                     | fr 0hr          |

J.L. Richards & Associates Limited  
JLR No: 27915-000 University No: 504034 2 November 2018

Spatial Separation and Exposure Protection [3.2.3]

- Exterior walls of exit enclosures will not be exposed to fire from:

- Openings in the exterior walls of the building. [3.2.3.13]
- No openings in exterior wall of a fire compartment will be exposed to openings in the exterior walls of another fire compartment.
- Based on the limiting distances in [Table 3.2.3.1.D], the areas of unprotected openings permitted in the exposing building faces are as follows:

Proposed Building Face	Area (sq.m)	Limiting Distance	%Unprotected openings permitted	% Openings
Fire Compartment 1 (Wing C)				
North	> 137.1	> 9 m	100 %	< 46.6%
South	> 127.8	> 9 m	100 %	< 49.5%
East	> 22.4	> 4 m	90 %	< 38.2%
West	> 19.2	> 7.2 m	100 %	< 27.5%
Fire Compartment 2 (Vestibule C100)				
North	> 573.8	> 9 m	100 %	< 90.3%
South	N/A	N/A	N/A	N/A
East	N/A	N/A	N/A	N/A
West	N/A	N/A	N/A	N/A
Fire Compartment 3 (Wing B)				
North	> 304.5	> 9 m	100 %	< 58.1%
South	> 200.1	> 9 m	100 %	< 50.4%
East -1	> 10.2	> 7.2 m	100 %	< 0%
East -2	> 113.19	> 9 m	100 %	< 56.9%
West	> 153.7	> 9 m	100 %	< 54.0%
Fire Compartment 4 (Wing B)				
North	N/A	N/A	N/A	N/A
South	N/A	N/A	N/A	N/A
East	N/A	N/A	N/A	N/A
West	> 16.5	> 9 m	100 %	< 90.0%
Fire Compartment 5 (Wing B)				
North	N/A	N/A	N/A	N/A
South	> 26.3	> 9 m	100 %	< 0%
East	N/A	N/A	N/A	N/A
West	> 61.7	> 9 m	100 %	< 8.0%

Construction of Exposing Building face [3.2.3.7]

- Building faces where the permitted % of unprotected openings is greater than 25% and less than 100% shall have a fire-resistance rating of 45 min and are permitted to be of combustible or non-combustible construction.

J.L. Richards & Associates Limited  
JLR No: 27915-000 University No: 504034 3 November 2018

- As per 3.2.3.1(3) for determination of the construction of the assembly, the limiting distance shall be taken as the project of the exterior wall onto a vertical plane located so that no portion of the exterior wall of the building or of a fire compartment is beyond that vertical plane. This impacts one elevation listed below.

Proposed Building Face	Area (sq.m)	Limiting Distance	%Unprotected openings permitted	Required Rating of Exposed Building Face
Fire Compartment 1 (Wing C)				
East	> 22.4	> 3.0 m	60 %	45 min

Fire Alarm [3.2.4]

- A fire alarm is required for the building. [3.2.4.1 (2) (f)]
- Manual pull stations are required as per [3.2.4.18]

Provisions for Fire Fighting [3.2.5]

- The building is sprinklered.
- Openings for access to above grade storeys are not required. [3.2.5.1]
- Roof access is not required. [3.2.5.3]
- A sprinkler fire department connection is being added. No revisions to the existing fire-route will be required.
- Portable fire extinguishers will be provided as per part 6 of the fire code. [3.2.5.17]
- Emergency lighting will be provided. [3.2.7.3]
- There are no mezzanines or openings through floor assemblies. [3.2.8]
- The building does not contain an interconnected floor space. [3.2.8.1]
- As per [3.2.8.2.(6)], Articles [3.2.8.3] to [3.2.8.11] do not apply to the building.

Removal of Existing Standpipe [3.2.9]

- A standpipe system is not required.[3.2.9.1 (1) to (6)]
- An existing standpipe system exists within the building.
- Through the removal of the standpipe and installation of a sprinkler system, the performance level of fire protective equipment is not being decreased.
- Correspondence with the City of Guelph officials established this approach is acceptable. (Becky Morfey, CBCO, Plans Examiner III, Building Services, Infrastructure, Development and Enterprise City of Guelph - August 28, 2018).

1.1.4 Safety Within Floor Areas [3.3]

General Safety

- There are two suites within the building. A fire separation with a fire-resistance rating of 45 min will be required between suites. [3.3.1.1(2)]
- There is no storage of hazardous substances within the building. [3.3.1.2]
- Access to the roof is for personnel servicing roof top equipment and general maintenance only.
- Access to roof top is by stairway and access ladders. [3.3.1.3.(10)]
- There is no public corridor within the building. [1.4.1.2], [3.3.1.4]
- Two egress doors are to be provided from each. [3.3.1.5]

J.L. Richards & Associates Limited  
JLR No: 27915-000 University No: 504034 4 November 2018

- The building is served by an elevator. [3.3.1.7]
- Corridors are greater than 1,100 mm. [3.3.1.9]
- No obstructions within the corridor will project more than 100 mm between 680 mm and 1,980 mm above the floor.
- No doors open into access to exits. [3.3.1.10]
- Capacity of access to exits are as follows (6.1mm/person [3.3.1.16(2)]):
  - Doors (narrowest door DST203) = 158 people (965 mm) (2<sup>nd</sup> fl)
  - Corridor (typical width location) = 375 people (2,275 mm) (2<sup>nd</sup> fl)
  - Corridor (narrowest width location) = 150 people (1,200 mm) (2<sup>nd</sup> fl)
- Guards are required in the following locations:
  - At stairs and landings
- No transparent panels are used that could be mistaken as a means of egress. [3.3.1.18.(3)]
- No obstructions exist within means of egress. Owner is required to comply with this requirement. [3.3.1.22]
- No welding or cutting is planned within the building. [3.3.1.24]
- Classrooms have occupancy loads less than 200. [3.3.2.2.(8)]
- The building is sprinklered; no fire rating is required at the corridor. [3.3.2.5.(3)]

1.1.5 Exits [3.4]

- Each floor area is served by two exits. [3.4.2.1.(1)]
- The travel distance within the building is less than 45 m. [3.4.2.5.(1).(c)]
- Capacity of existing exits are as follows [3.4.3.2]:

Area	Wing B – Level 1	Wing B – Level 2	Wing C
Occupant Load	258	333	65
Occupant Load Contributing to each Exit Stair	129	167	33
Required Width of Exit Doors (6.1 mm/person)	787 mm	1,019 mm	201 mm
Provided Width of Exit Doors (smallest represented)	965 mm	1,930 mm	1,930 mm
Required Width of Exit Stair (8 mm/person)	1,032 mm	1,336 mm	N/A
Provided Width of Exit Stair	1,400 mm	1,400 mm	N/A
Required Exit Door Width to the Exterior (6.1 mm/person)	787 mm	1,019 mm	201 mm
Provided Exit Door Width to the Exterior	1,930 mm	1,930 mm	1,930 mm

J.L. Richards & Associates Limited  
JLR No: 27915-000 University No: 504034 5 November 2018

- Headroom clearance for stairs are more than 2,050 mm; doorways are more than 2,050 mm; door closers will not reduce headroom to less than 1,980 mm. [3.4.3.5]
- Exits' openings shall conform to OBC 3.4.4.1 – exit stairs to have a fr 45 mins.

Door Release Hardware [3.4.6.16]

- To achieve required security of the facility, electromagnetic locks will be installed on one leaf of the following doors which provide access to exit:
  - D108, D106, D103, D202a, D206a
- Electromagnetic locks will not incorporate latches, pins or other similar devices to keep the door in the closed position and are designed in conformance with [3.4.6.16(4)]

1.1.6 Vertical Transportation [3.5]

- The elevator hoistway is separated from the remainder of the building by a fire separation having an fr of 45 min. [3.5.3.1]
- The elevator machine room is separated from the remainder of the building by a fire separation having an fr of 45 min. [3.5.3.3]

1.1.7 Service Facilities [3.6]

- Access to the roof is for personnel servicing roof top equipment and general maintenance only. Access to roof top is by stairway. [3.3.1.3.(10)]
- Mechanical rooms shall be separated from the remainder of the building by a fire separation having an fr of 1 hour. [3.6.2.1.(1)]
- All other service rooms shall be separated from the remainder of the building by a fire separation having an fr of 1 hour. [3.5.3.3]
- Vertical services spaces to be separated from the remainder of the building by a fire separation having an fr of 0 hour. [3.6.3.1]

1.1.8 Health Requirements [3.7]

- Toilet fixtures required for the building are as follows [3.7.4.3.(15)]:

Wing	Level	Occupant Load	Ratio	Fixtures Required	Fixtures Provided
B	1	258 = 129 male	1/100 Person	2	7
		129 female	1/75 Person	2	
B	2	333 = 167 male	1/100 Person	3	7
		167 female	1/75 Person	3	
C	3	65 = 33 male	1/100 Person	1	2
		33 female	1/75 Person	1	

- There are barrier free washrooms provided on all floors of the building, and universal washrooms provided on all floors of each wing (three (3) universal washrooms total).

J.L. Richards & Associates Limited  
JLR No: 27915-000 University No: 504034 6 November 2018

1.1.9 Barrier Free Design [3.8]

- There are four (4) pedestrian entrances, requiring two (2) to be barrier free. This project will look to upgrading the west and north elevations to be barrier free. [3.8.1.2]
- The approach to the main entrance from the sidewalk is designed in conformance with OBC 3.8.3.2 "exterior walks".
- Door from exterior to vestibule will be equipped with power door operators. [3.8.3.3]
- Barrier free washrooms are designed in accordance with OBC 3.8.3.8 to 3.8.3.11.
- Universal washrooms are designed in accordance with OBC 3.8.3.12.

J.L. Richards & Associates Limited  
JLR No: 27915-000 University No: 504034 7 November 2018

DO NOT SCALE DRAWINGS:

Contractors must check and verify all site conditions. Notify the Owner's Representative in writing before proceeding with the work if discrepancies are evident between the drawings and the site condition. No extras to the contract will be allowed if discrepancies were evident prior to start of work.

UNEXPECTED DISCOVERY OF ASBESTOS:

Where a friable material is discovered during construction, renovations and/or demolition, and it is suspected to contain asbestos, the Contractor must stop all work that may disturb the material. The Contractor shall advise the Owner of the discovery and await instructions from the owner.

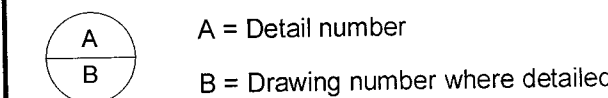

0 ISSUED FOR PERMIT & TENDER TA NOV 2, 2018

NO. ISSUED BY DATE

Orientation

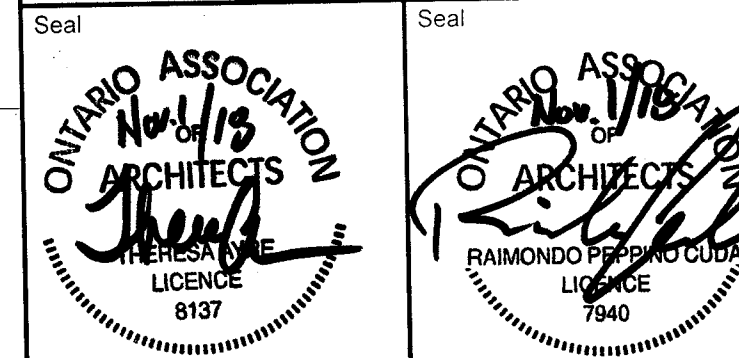

Consultant www.jlrichards.ca

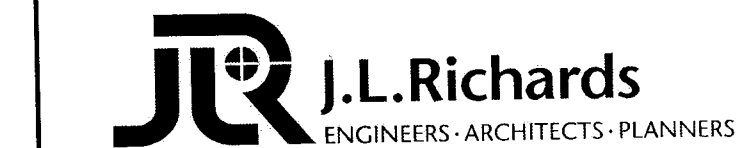

Project  
**BUILDING #046  
RENOVATIONS**

Drawing Title  
**ARCHITECTURAL  
OBC REVIEW**

Project No:  
**504034**

Location  
**UNIVERSITY OF GUELPH  
BUILDING #046**

Scale AS INDICATED	Date NOV 2, 2018
Drawn By DCJ	Drawing No.
Checked By TA	<b>A01</b>
Approved By RPC	
JLR #: 27915	
Cad File No.	of 170







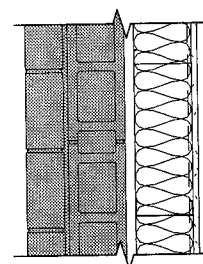

- WALL TYPE 'W1'**
- EX. BRICK
  - EX. CONCRETE BLOCK
  - 25mm AIR SPACE
  - 152mm METAL STUDS @ 400mm O.C.
  - R-24 MINERAL WOOL INSULATION
  - VAPOUR BARRIER
  - 16mm GYPSUM BOARD

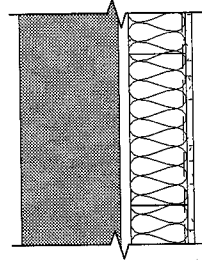

- WALL TYPE 'W2'**
- EX. FOUNDATION WALL
  - 25mm AIR SPACE
  - 152mm METAL STUDS @ 400mm O.C.
  - R-24 MINERAL WOOL INSULATION
  - VAPOUR BARRIER
  - 16mm GYPSUM BOARD

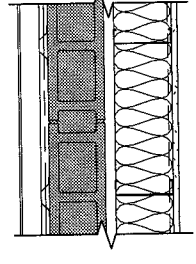

- WALL TYPE 'W3'**
- COMPOSITE ALUMINUM PANELS
  - 22mm VERTICAL HAT CHANNELS @ 400mm O.C.
  - WATER RESISTANT VAPOUR PERMEABLE AIR BARRIER MEMBRANE
  - EX. CONCRETE BLOCK
  - 25mm AIR SPACE
  - 152mm METAL STUDS @ 400mm O.C.
  - R-24 MINERAL WOOL INSULATION
  - VAPOUR BARRIER
  - 16mm GYPSUM BOARD

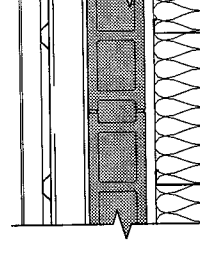

- WALL TYPE 'W3a'**
- COMPOSITE ALUMINUM PANELS
  - 22mm VERTICAL HAT CHANNELS @ 400mm O.C.
  - 127mm HORIZONTAL Z-GIRTS @ 400mm O.C.
  - WATER RESISTANT VAPOUR PERMEABLE AIR BARRIER MEMBRANE
  - EX. CONCRETE BLOCK
  - 25mm AIR SPACE
  - 152mm METAL STUDS @ 400mm O.C.
  - R-24 MINERAL WOOL INSULATION
  - VAPOUR BARRIER
  - 16mm GYPSUM BOARD

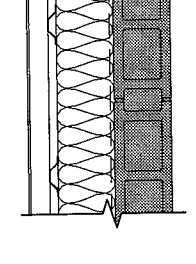

- WALL TYPE 'W4'**
- ALUMINUM COMPOSITE PANELS
  - 22mm VERTICAL HAT CHANNELS @ 400mm O.C.
  - 152mm THERMALLY BROKEN HORIZONTAL Z-GIRTS @ 400mm O.C.
  - 152mm SEMI-RIGID MINERAL WOOL INSULATION
  - AIR/VAPOUR BARRIER
  - EX. CONCRETE BLOCK

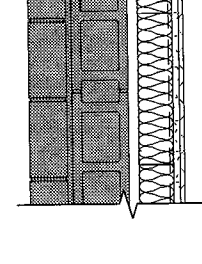

- WALL TYPE 'W5'**
- EX. BRICK
  - EX. CONCRETE BLOCK
  - 25mm AIR SPACE
  - 92mm METAL STUDS @ 400mm O.C.
  - R-14 MINERAL WOOL INSULATION
  - VAPOUR BARRIER
  - 16mm GYPSUM BOARD
  - MORTAR BED AND METAL LATHE
  - PORCELAIN TILE

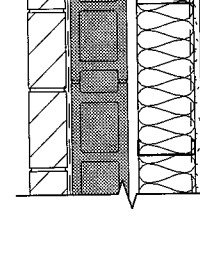

- WALL TYPE 'W6'**
- SALVAGED BRICK, COURSE TO MATCH EXISTING
  - 25mm AIR SPACE
  - WATER RESISTANT VAPOUR PERMEABLE AIR BARRIER MEMBRANE
  - EX. CONCRETE BLOCK
  - 25mm AIR SPACE
  - 152mm METAL STUDS @ 400mm O.C.
  - R-24 MINERAL WOOL INSULATION
  - VAPOUR BARRIER
  - 16mm GYPSUM BOARD

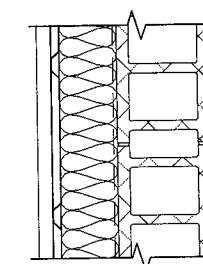

- WALL TYPE 'W7'**
- HORIZONTAL METAL CLADDING
  - 22mm VERTICAL HAT CHANNELS @ 400mm O.C.
  - 152mm HORIZONTAL Z-GIRTS @ 400mm O.C.
  - 152mm SEMI-RIGID MINERAL WOOL INSULATION
  - AIR/VAPOUR BARRIER
  - 245mm CONCRETE BLOCK

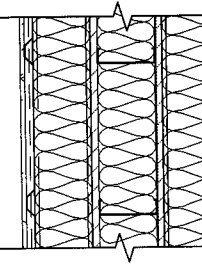

- WALL TYPE 'W8'**
- EXTRUDED CONCRETE CLADDING
  - 22mm VERTICAL HAT CHANNELS @ 400mm O.C.
  - BLACK AIR BARRIER
  - 152mm HORIZONTAL Z-GIRTS @ 400mm O.C.
  - 152mm SEMI-RIGID MINERAL WOOL INSULATION
  - AIR/VAPOUR BARRIER
  - 16mm EXTERIOR GRADE PLYWOOD
  - 152mm STRUCTURAL METAL STUDS @ 400mm O.C.
  - 16mm EXTERIOR GRADE PLYWOOD
  - AIR/VAPOUR BARRIER
  - 152mm SEMI-RIGID MINERAL WOOL INSULATION
  - 152mm HORIZONTAL Z-GIRTS @ 400mm O.C.
  - BLACK AIR BARRIER
  - 22mm VERTICAL HAT CHANNELS @ 400mm O.C.
  - EXTRUDED CONCRETE CLADDING

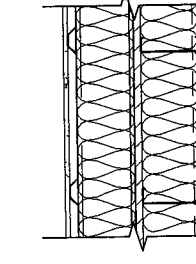

- WALL TYPE 'W8a'**
- EXTRUDED CONCRETE CLADDING
  - 22mm VERTICAL HAT CHANNELS @ 400mm O.C.
  - 152mm HORIZONTAL Z-GIRTS @ 400mm O.C.
  - 152mm SEMI-RIGID MINERAL WOOL INSULATION
  - AIR/VAPOUR BARRIER
  - 16mm EXTERIOR GRADE PLYWOOD
  - 152mm METAL STUDS @ 400mm O.C.
  - VAPOUR BARRIER
  - 19mm STRAPPING
  - 16mm GYPSUM BOARD

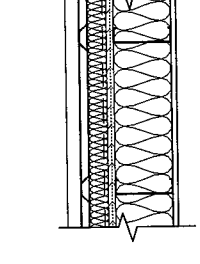

- WALL TYPE 'W9'**
- HORIZONTAL METAL CLADDING
  - 22mm VERTICAL HAT CHANNELS @ 400mm O.C.
  - 50mm HORIZONTAL Z-GIRTS @ 400mm O.C.
  - 50mm SEMI-RIGID INSULATION
  - WATER RESISTANT VAPOUR PERMEABLE AIR BARRIER MEMBRANE
  - 16mm EXTERIOR GRADE SHEATHING
  - 152mm METAL STUDS @ 400mm O.C.
  - R-24 MINERAL WOOL INSULATION
  - METAL LINER, SEAL ALL JOINTS

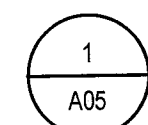

## WALL TYPES

SCALE: 1:20

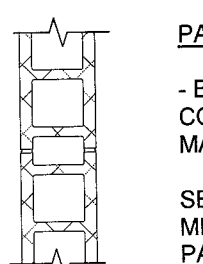

- PARTITION TYPE 'P1'**
- EX. CONCRETE BLOCK OR CONCRETE BLOCK, WIDTH TO MATCH EXISTING
  - SEAL CONCRETE BLOCK WITH MINIMUM TWO COATS LATEX PAINT.
  - 1.5 HR FRR WHERE APPLICABLE
  - STC 50
  - OBC DESIGN NO. B1b

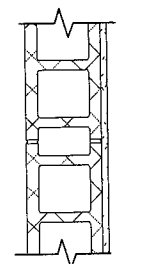

- PARTITION TYPE 'P2'**
- EX. CONCRETE BLOCK OR CONCRETE BLOCK, WIDTH TO MATCH EXISTING
  - LAMINATED 16mm GYPSUM BOARD, TO ASTM C840
  - 1.5 HR FRR WHERE APPLICABLE
  - STC 50
  - SIMILAR TO OBC DESIGN NO. B1b

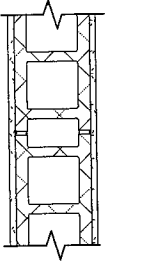

- PARTITION TYPE 'P3'**
- LAMINATED 16mm GYPSUM BOARD, TO ASTM C840
  - EX. CONCRETE BLOCK OR CONCRETE BLOCK, WIDTH TO MATCH EXISTING
  - LAMINATED 16mm GYPSUM BOARD, TO ASTM C840
  - 3 HR FRR WHERE APPLICABLE
  - STC 50
  - OBC DESIGN NO. B2a

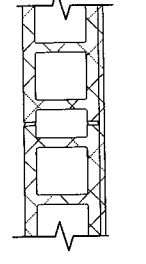

- PARTITION TYPE 'P4'**
- EX. CONCRETE BLOCK OR CONCRETE BLOCK, WIDTH TO MATCH EXISTING
  - MORTAR BED AND METAL LATHE
  - PORCELAIN TILE
  - 1.5 HR FRR WHERE APPLICABLE
  - STC 50
  - SIMILAR TO OBC DESIGN NO. B1b

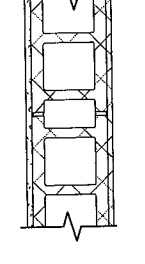

- PARTITION TYPE 'P5'**
- LAMINATED 16mm GYPSUM BOARD, TO ASTM C840
  - EX. CONCRETE BLOCK OR CONCRETE BLOCK, WIDTH TO MATCH EXISTING
  - MORTAR BED AND METAL LATHE
  - PORCELAIN TILE
  - 1.5 HR FRR WHERE APPLICABLE
  - STC 50
  - SIMILAR TO OBC DESIGN NO. B1b

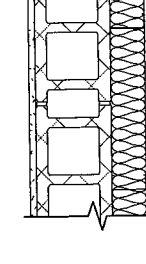

- PARTITION TYPE 'P5a'**
- LAMINATED 16mm GYPSUM BOARD, TO ASTM C840
  - EX. CONCRETE BLOCK OR CONCRETE BLOCK, WIDTH TO MATCH EXISTING
  - 92mm METAL STUDS @ 400mm O.C.
  - ACOUSTIC BATT INSULATION
  - 16mm GYPSUM BOARD
  - MORTAR BED AND METAL LATHE
  - PORCELAIN TILE
  - 3 HR FRR WHERE APPLICABLE
  - STC 54
  - SIMILAR TO OBC DESIGN NO. B5a

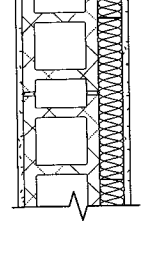

- PARTITION TYPE 'P6'**
- LAMINATED 16mm GYPSUM BOARD, TO ASTM C840
  - EX. CONCRETE BLOCK OR CONCRETE BLOCK, WIDTH TO MATCH EXISTING
  - 64mm METAL STUDS @ 400mm O.C.
  - ACOUSTIC BATT INSULATION
  - 16mm GYPSUM BOARD
  - 3 HR FRR WHERE APPLICABLE
  - STC 54
  - SIMILAR TO OBC DESIGN NO. B5a

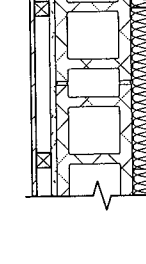

- PARTITION TYPE 'P6a'**
- COMPOSITE WOOD VENEER PANELS, FULLY ADHERED
  - 38mm VERTICAL SOLID WOOD BATTENS @ 400mm O.C., PAINT/PRIMED BLACK ON EXPOSED FACE
  - LAMINATED 16mm GYPSUM BOARD, TO ASTM C840
  - EX. CONCRETE BLOCK OR CONCRETE BLOCK, WIDTH TO MATCH EXISTING
  - 64mm METAL STUDS @ 400mm O.C.
  - ACOUSTIC BATT INSULATION
  - 16mm GYPSUM BOARD
  - 3 HR FRR WHERE APPLICABLE
  - STC 54
  - SIMILAR TO OBC DESIGN NO. B5a

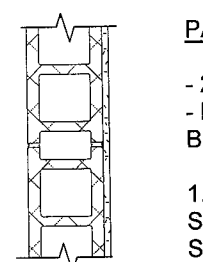

- PARTITION TYPE 'P7'**
- 245mm CONCRETE BLOCK
  - LAMINATED 16mm GYPSUM BOARD, TO ASTM C840
  - 1.5 HR FRR WHERE APPLICABLE
  - STC 50
  - SIMILAR TO OBC DESIGN NO. B1b

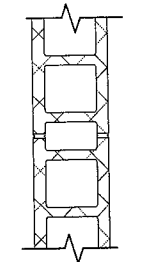

- PARTITION TYPE 'P8'**
- 245mm CONCRETE BLOCK
  - 1.5 HR FRR WHERE APPLICABLE
  - STC 50
  - SIMILAR TO OBC DESIGN NO. B1b

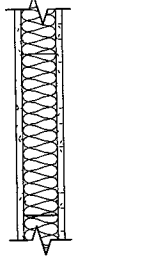

- PARTITION TYPE 'P9'**
- 16mm GYPSUM BOARD
  - 92mm METAL STUDS @ 400mm O.C.
  - ACOUSTIC BATT INSULATION
  - 16mm GYPSUM BOARD
  - 1 HR FRR WHERE APPLICABLE
  - STC 47
  - OBC DESIGN NO. S4b

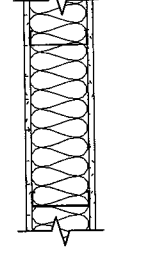

- PARTITION TYPE 'P9a'**
- 16mm GYPSUM BOARD
  - 152mm METAL STUDS @ 400mm O.C.
  - ACOUSTIC BATT INSULATION
  - 16mm GYPSUM BOARD
  - 1 HR FRR WHERE APPLICABLE
  - STC 47
  - OBC DESIGN NO. S4b

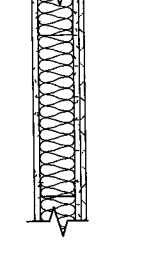

- PARTITION TYPE 'P10'**
- 16mm GYPSUM BOARD
  - 92mm METAL STUDS @ 400mm O.C.
  - ACOUSTIC BATT INSULATION
  - 16mm GYPSUM BOARD
  - MORTAR BED AND METAL LATHE
  - PORCELAIN TILE
  - 1 HR FRR WHERE APPLICABLE
  - STC 47
  - SIMILAR TO OBC DESIGN NO. S4b

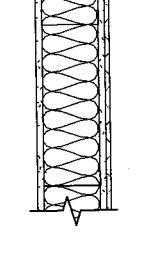

- PARTITION TYPE 'P10a'**
- 16mm GYPSUM BOARD
  - 152mm METAL STUDS @ 400mm O.C.
  - ACOUSTIC BATT INSULATION
  - 16mm GYPSUM BOARD
  - MORTAR BED AND METAL LATHE
  - PORCELAIN TILE
  - 1 HR FRR WHERE APPLICABLE
  - STC 47
  - SIMILAR TO OBC DESIGN NO. S7a

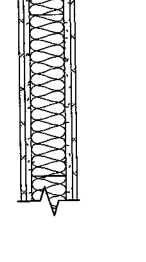

- PARTITION TYPE 'P11'**
- PORCELAIN TILE
  - MORTAR BED AND METAL LATHE
  - 16mm GYPSUM BOARD
  - 92mm METAL STUDS @ 400mm O.C.
  - ACOUSTIC BATT INSULATION
  - 16mm GYPSUM BOARD
  - MORTAR BED AND METAL LATHE
  - PORCELAIN TILE
  - 1 HR FRR WHERE APPLICABLE
  - STC 47
  - SIMILAR TO OBC DESIGN NO. S4b

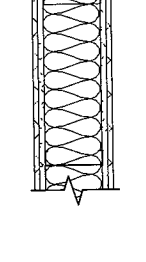

- PARTITION TYPE 'P11a'**
- PORCELAIN TILE
  - MORTAR BED AND METAL LATHE
  - 16mm GYPSUM BOARD
  - 152mm METAL STUDS @ 400mm O.C.
  - ACOUSTIC BATT INSULATION
  - 16mm GYPSUM BOARD
  - MORTAR BED AND METAL LATHE
  - PORCELAIN TILE
  - 1 HR FRR WHERE APPLICABLE
  - STC 51
  - OBC DESIGN NO. S7a

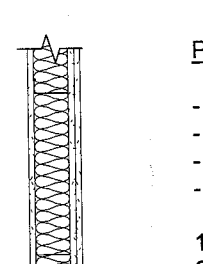

- PARTITION TYPE 'P12'**
- 16mm GYPSUM BOARD
  - 92mm METAL STUDS @ 400mm O.C.
  - ACOUSTIC BATT INSULATION
  - 2-LAYERS 16mm GYPSUM BOARD
  - 1.5 HR FRR WHERE APPLICABLE
  - STC 52
  - OBC DESIGN NO. S5b

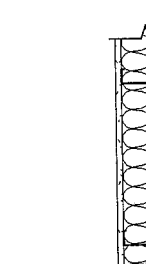

- PARTITION TYPE 'P12a'**
- 16mm GYPSUM BOARD
  - 152mm METAL STUDS @ 400mm O.C.
  - ACOUSTIC BATT INSULATION
  - 2-LAYERS 16mm GYPSUM BOARD
  - 1.5 HR FRR WHERE APPLICABLE
  - STC 52
  - OBC DESIGN NO. S5b

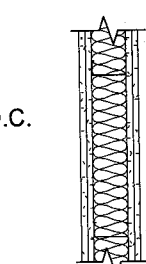

- PARTITION TYPE 'P13'**
- 2-LAYERS 16mm GYPSUM BOARD
  - 92mm METAL STUDS @ 400mm O.C.
  - ACOUSTIC BATT INSULATION
  - 2-LAYERS 16mm GYPSUM BOARD
  - 2 HR FRR WHERE APPLICABLE
  - STC 55
  - OBC DESIGN NO. S6b

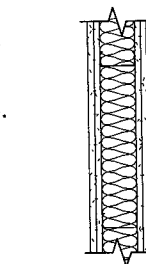

- PARTITION TYPE 'P13a'**
- 2-LAYERS 16mm GYPSUM BOARD
  - 92mm METAL STUDS @ 400mm O.C.
  - ACOUSTIC BATT INSULATION
  - 2-LAYERS 16mm GYPSUM BOARD
  - MORTAR BED AND METAL LATHE
  - PORCELAIN TILE
  - 2 HR FRR WHERE APPLICABLE
  - STC 55
  - OBC DESIGN NO. S6b

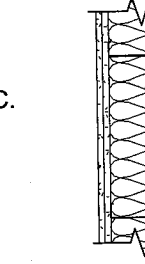

- PARTITION TYPE 'P13b'**
- 2-LAYERS 16mm GYPSUM BOARD
  - 92mm METAL STUDS @ 400mm O.C.
  - ACOUSTIC BATT INSULATION
  - 2-LAYERS 16mm GYPSUM BOARD
  - 2 HR FRR WHERE APPLICABLE
  - STC 55
  - OBC DESIGN NO. S6b

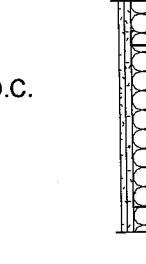

- PARTITION TYPE 'P13c'**
- 2-LAYERS 16mm GYPSUM BOARD
  - 152mm METAL STUDS @ 400mm O.C.
  - ACOUSTIC BATT INSULATION
  - 2-LAYERS 16mm GYPSUM BOARD
  - 38mm VERTICAL SOLID WOOD BATTENS @ 400mm O.C., PAINT/PRIMED BLACK ON EXPOSED FACE
  - COMPOSITE WOOD VENEER PANELS, FULLY ADHERED
  - 2 HR FRR WHERE APPLICABLE
  - STC 51
  - OBC DESIGN NO. S6b

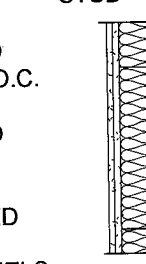

- PARTITION TYPE 'P14'**
- 2-LAYERS 16mm GYPSUM BOARD
  - 92mm METAL STUDS @ 400mm O.C.
  - ACOUSTIC BATT INSULATION
  - 19mm AIR SPACE
  - 92mm METAL STUDS @ 400mm O.C.
  - ACOUSTIC BATT INSULATION
  - 2-LAYERS 16mm GYPSUM BOARD
  - NOTE: METAL STUDS TO BE STAGGERED
  - 1 HR FRR WHERE APPLICABLE
  - STC 68
  - OBC DESIGN NO. S15a

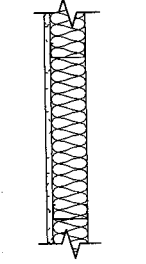

- PARTITION TYPE 'P15'**
- 16mm GYPSUM BOARD
  - 92mm METAL STUDS @ 400mm O.C.
  - ACOUSTIC BATT INSULATION

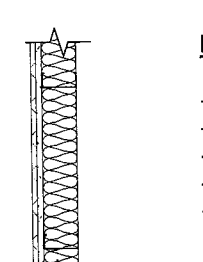

- PARTITION TYPE 'P15a'**
- PORCELAIN TILE
  - MORTAR BED AND METAL LATHE
  - 16mm GYPSUM BOARD
  - 92mm METAL STUDS @ 400mm O.C.
  - ACOUSTIC BATT INSULATION

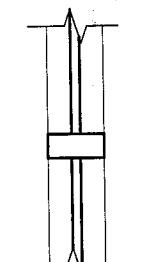

- PARTITION TYPE 'P16'**
- FIRE RATED GLASS WALL ASSEMBLY
  - 1 HR FRR WHERE APPLICABLE

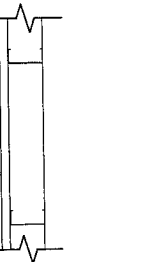

- PARTITION TYPE 'P17'**
- EXTRUDED CONCRETE CLADDING
  - 22mm HORIZONTAL HAT CHANNELS @ 400mm O.C.
  - 92mm METAL STUDS @ 400mm O.C.

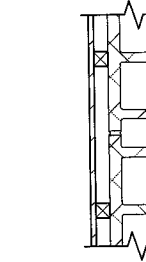

- PARTITION TYPE 'P18'**
- COMPOSITE WOOD VENEER PANELS
  - 38mm VERTICAL SOLID WOOD BATTENS @ 400mm O.C., PAINT/PRIMED BLACK ON EXPOSED FACE
  - EX. CONCRETE BLOCK OR CONCRETE BLOCK, WIDTH TO MATCH EXISTING
  - LAMINATED 16mm GYPSUM BOARD, TO ASTM C840
  - 1.5 HR FRR WHERE APPLICABLE
  - STC 50
  - SIMILAR TO OBC DESIGN NO. B1b

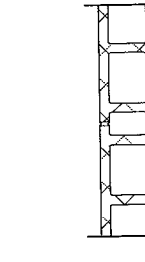

- PARTITION TYPE 'P19'**
- 140mm CONCRETE BLOCK
  - EX. CONCRETE BLOCK
  - 2 HR FRR WHERE APPLICABLE

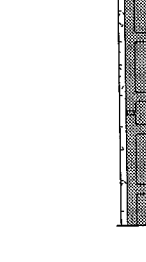

- PARTITION TYPE 'P20'**
- 16mm GYPSUM BOARD
  - EX. CONCRETE BLOCK
  - 25mm AIR SPACE
  - 152mm METAL STUDS @ 400mm O.C.
  - ACOUSTIC BATT INSULATION
  - 16mm GYPSUM BOARD

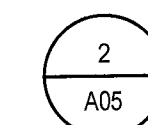

## PARTITION TYPES

SCALE: 1:20

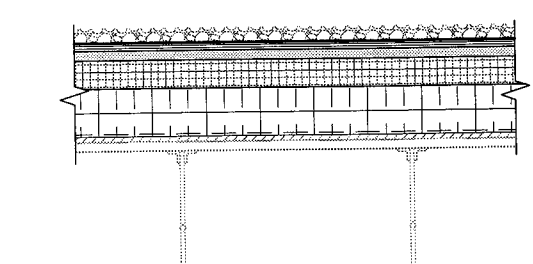

- ROOF TYPE 'R1'**
- GRAVEL
  - TOP POUR
  - 3-PLY COLD APPLIED BUILT UP ROOFING
  - 25mm OVERLAY BOARD
  - SLOPED POLYISOCYANURATE INSULATION
  - R-35 (152mm) POLYISOCYANURATE INSULATION
  - VAPOUR BARRIER
  - DECK SHEATHING
  - EXISTING ROOF DECK

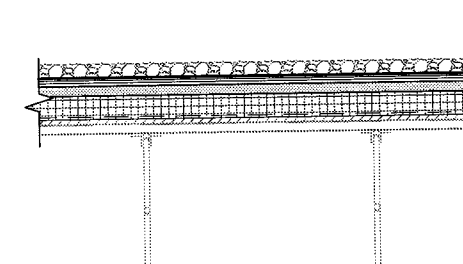

- ROOF TYPE 'R2'**
- GRAVEL
  - TOP POUR
  - 3-PLY COLD APPLIED BUILT UP ROOFING
  - 25mm OVERLAY BOARD
  - SLOPED POLYISOCYANURATE INSULATION
  - PROTECTION BOARD
  - VAPOUR BARRIER
  - DECK SHEATHING
  - ROOF DECK, REFER TO STRUCTURAL

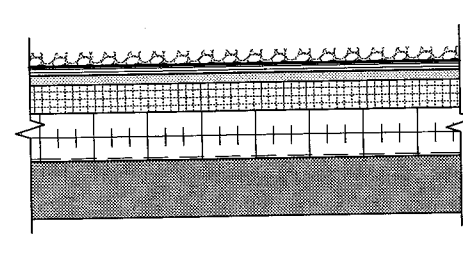

- ROOF TYPE 'R3'**
- GRAVEL
  - TOP POUR
  - 3-PLY COLD APPLIED BUILT UP ROOFING
  - 25mm OVERLAY BOARD
  - SLOPED POLYISOCYANURATE INSULATION
  - R-35 (152mm) POLYISOCYANURATE INSULATION
  - VAPOUR BARRIER
  - EXISTING CONCRETE DECK

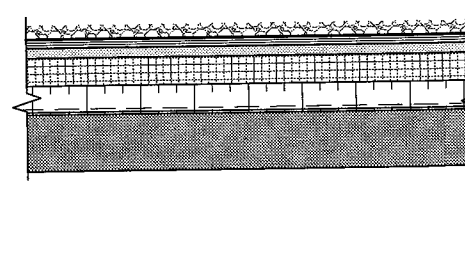

- ROOF TYPE 'R4'**
- GRAVEL
  - TOP POUR
  - 3-PLY COLD APPLIED BUILT UP ROOFING
  - 25mm OVERLAY BOARD
  - SLOPED POLYISOCYANURATE INSULATION (R-19.5 AVERAGE)
  - R-17 (75mm) POLYISOCYANURATE INSULATION
  - VAPOUR BARRIER
  - EXISTING ROOF MEMBRANE
  - EXISTING CONCRETE DECK

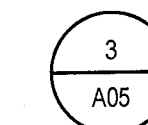

## ROOF TYPES

SCALE: 1:20

### NOTES:

- ALL PARTITIONS TO EXTEND TO UNDERSIDE OF FLOOR OR ROOF DECK ABOVE.
- ALL DIMENSIONS ARE SHOWN TO THE CENTERLINE OF METAL STUD PARTITIONS AND TO THE FACE OF CONCRETE BLOCK WALLS UNLESS NOTED OTHERWISE. DIMENSION TO PARTITION TYPE 'P14' SHOWN TO CENTERLINE OF FIRST STUD IN ASSEMBLY.
- TYPE 'X' GYPSUM BOARD, IN LOCATIONS AS REQUIRED BY FIRE RATING.

### DO NOT SCALE DRAWINGS:

Contractors must check and verify all site conditions. Notify the Owner's Representative in writing before proceeding with the work if discrepancies are evident between the drawings and the site condition. No extras to the contract will be allowed if discrepancies were evident prior to start of work.

### UNEXPECTED DISCOVERY OF ASBESTOS:

Where a friable material is discovered during construction, renovations and/or demolition, and it is suspected to contain asbestos, the Contractor must stop all work that may disturb the material. The Contractor shall advise the Owner of the discovery and await instructions from the owner.

- A = Detail number  
B = Drawing number where detailed

0	ISSUED FOR PERMIT & TENDER	TA	NOV 2, 2018
---	----------------------------	----	-------------

NO.	ISSUED	BY	DATE
-----	--------	----	------

Orientation

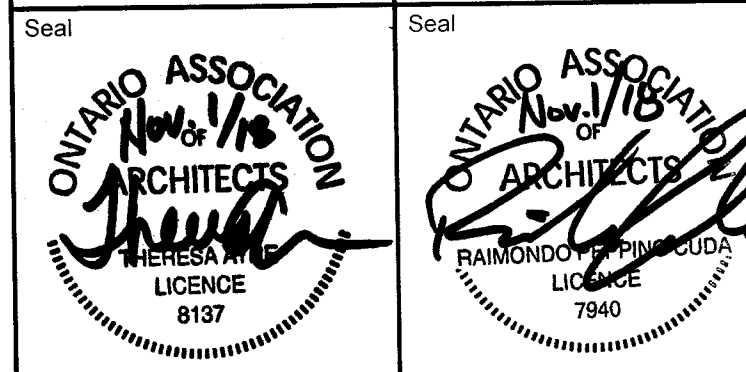
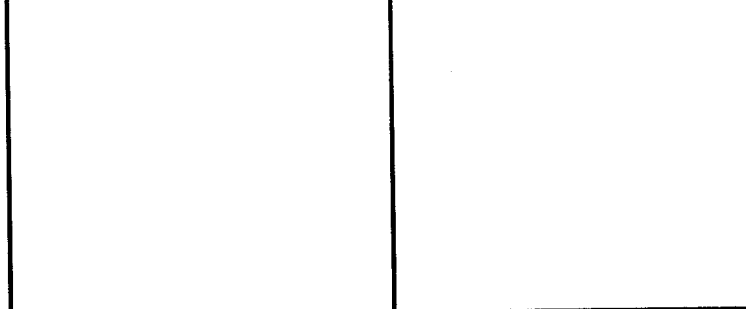

Project

**BUILDING #046 RENOVATIONS**

Drawing Title

**ARCHITECTURAL CONSTRUCTION TYPES**

Project No.

**504034**

Location

**UNIVERSITY OF GUELPH BUILDING #046**

Scale

AS INDICATED

Drawn By

DCU

Checked By

TA

Approved By

RPC

JLR #:

27915

Cad File No.

Nov 2, 2018

Drawing No.



A05

of 170

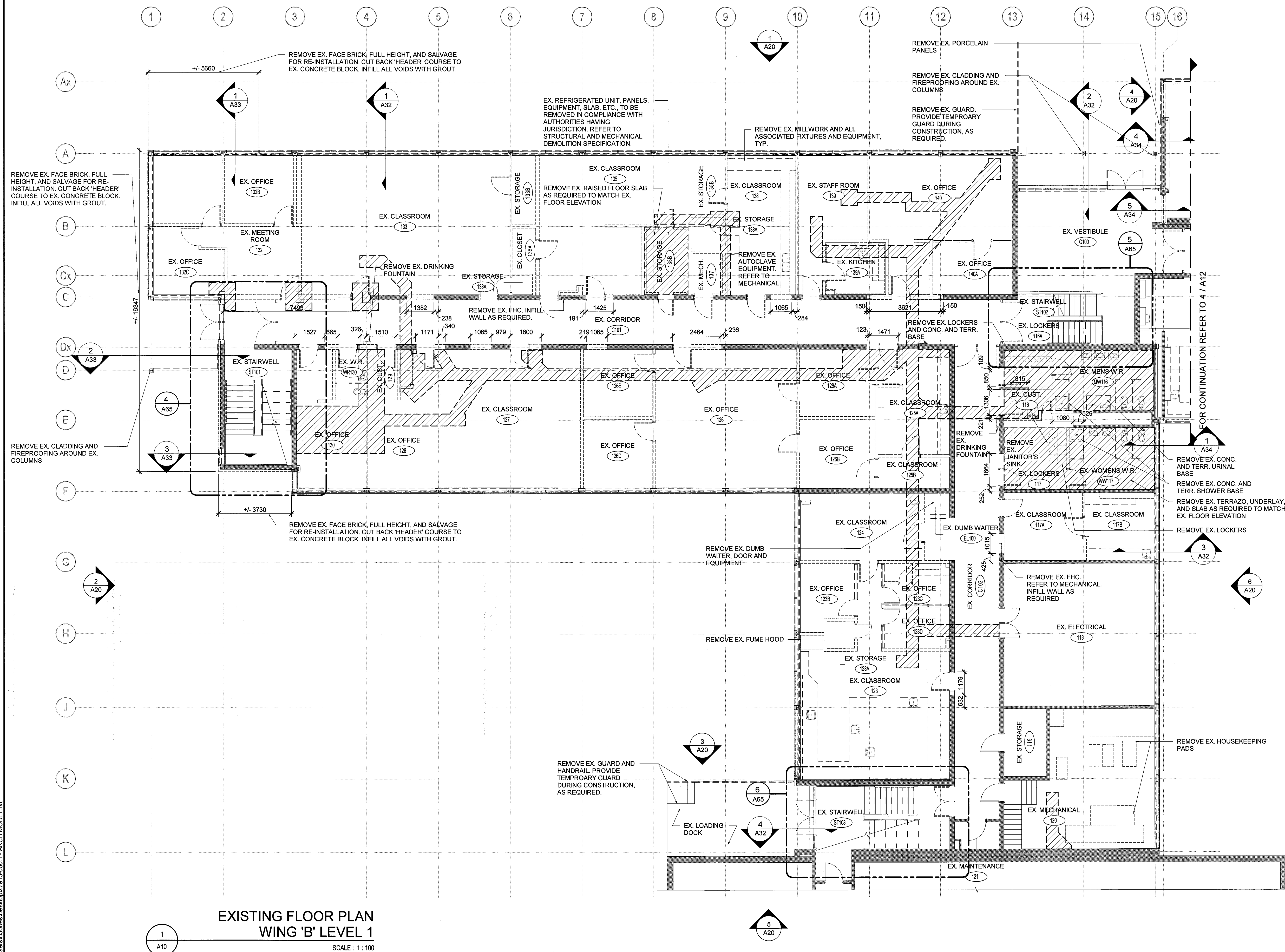



File Location: C:\Users\DJones\Desktop\27915-000.1 - ARCH MODEL.rvt

- ## LEGEND:
- |   |   |
|---|---|
|  | ROOM NUMBER   |
|  | DENOTES APPROXIMATE EXTENT OF EX. FLOORING TO BE REMOVED AND EX. CONCRETE SLAB TO BE SAWCUT AND REMOVED TO SUIT NEW STRUCTURE, PLUMBING OR ELECTRICAL BOXES. REFER TO STRUCTURAL, MECHANICAL AND ELECTRICAL DRAWINGS. |
- ## NOTES:
1. DASHED LINES DENOTES EXTENT OF REMOVALS. REMOVALS TO INCLUDE EXISTING WINDOWS, CURTAIN WALLS, EXTERIOR DOORS, INTERIOR WALLS, CEILINGS AND BULKHEADS, DOORS AND FRAMES, MILLWORK, TOILET PARTITIONS, PLUMBING FIXTURES, LOCKERS AND FLOORING, AS INDICATED ON DRAWINGS.
  2. REFER TO MECHANICAL AND ELECTRICAL DRAWINGS FOR EXTENT OF M&E REMOVALS.
  3. REMOVE EX. WALLS TO U/S OF CEILING ABOVE EX. ELECTRICAL PANEL REMOVALS TO ALLOW FOR REMOVAL OF EX. CONDUIT. PATCH AND REPAIR WALLS WITH MATERIALS OF LIKE KIND AND QUALITY. REFER TO ELECTRICAL DRAWING FOR LOCATIONS.
  4. PATCH AND REPAIR EXISTING FLOORS AND WALLS. ALL REMOVAL LOCATIONS WITH MATERIALS OF LIKE KIND AND QUALITY.
  5. "INFILL WALLS" TO BE INFILLED WITH MATERIALS OF LIKE KIND AND QUALITY.
  6. CONTRACTOR TO PATCH, INSTALL AND MAINTAIN WEATHER TIGHT AND VANDAL RESISTANT HOARDING IN AREAS OF WINDOW REMOVAL DURING THE ENTIRE COURSE OF THE PROJECT.
  7. CONTRACTOR SHALL BE RESPONSIBLE FOR REMOVAL AND DISPOSAL OF ALL MATERIALS UNLESS OTHERWISE NOTED.
  8. WHERE BUILDING COMPONENTS, MATERIALS AND EQUIPMENT ARE INDICATED FOR REMOVAL, CONTRACTOR TO REMOVE ALL COMPONENTS, ATTACHMENTS AND ACCESSORIES BACK TO STRUCTURE AND/OR SUBSTRATE UNLESS OTHERWISE NOTED.
  9. AREAS OF FLOOR REMOVALS/REPAIRS DIAGRAMMETRIC IN NATURE. CONTRACTOR TO CONFIRM EXACT SIZE AND LOCATION PRIOR TO COMMENCEMENT OF WORK.
- ## ABBREVIATIONS:
- |      |                   |
|------|-------------------|
| CONC | CONCRETE          |
| EX   | EXISTING          |
| FHC  | FIRE HOSE CABINET |
| TERR | TERRAZZO          |

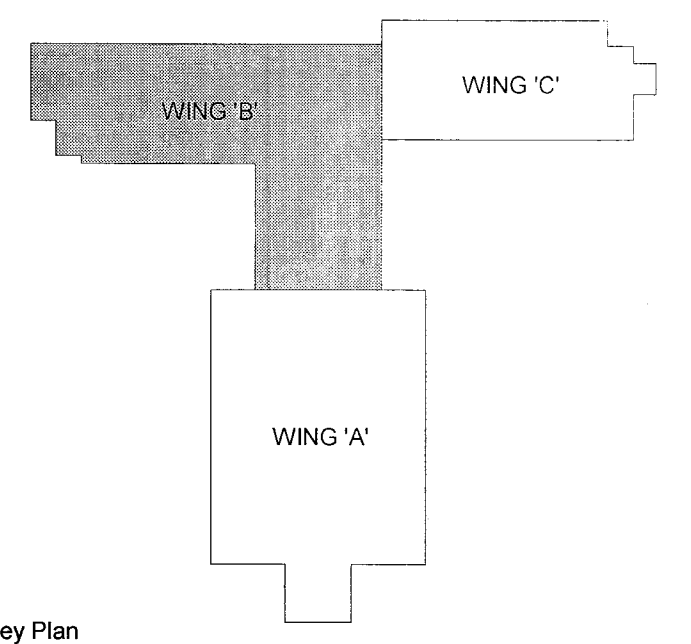

DO NOT SCALE DRAWINGS:

Contractors must check and verify all site conditions. Notify the Owner's Representative in writing before proceeding with the work if discrepancies are evident between the drawings and the site condition. No extras to the contract will be allowed if discrepancies were evident prior to start of work.

UNEXPECTED DISCOVERY OF ASBESTOS:

Where a friable material is discovered during construction, renovations and/or demolition, and it is suspected to contain asbestos, the Contractor must stop all work that may disturb the material. The Contractor shall advise the Owner of the discovery and await instructions from the owner.

A = Detail number  
B = Drawing number where detailed

	ISSUED FOR PERMIT & TENDER	TA	NOV 2, 2018
D.	ISSUED	BY	DATE

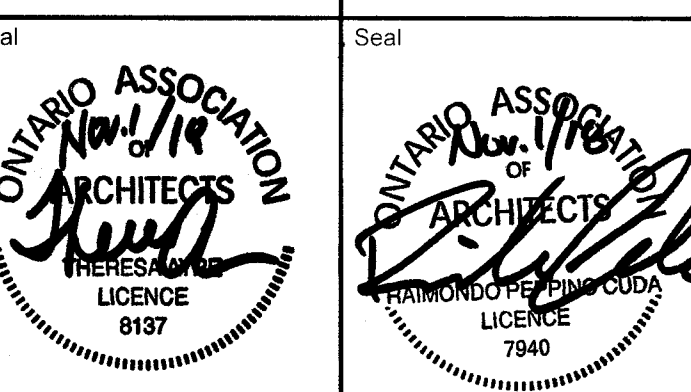
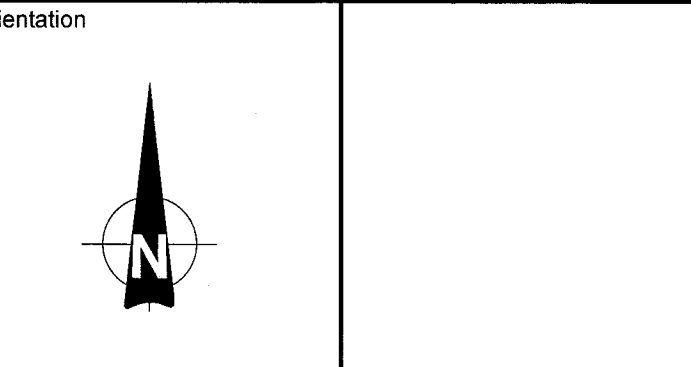

UNIVERSITY  
of GUELPH  
Design, Engineering & Construction  
Physical Resources  
Guelph, Ontario, N1G 2W1

nsulant www.jrichards.



## BUILDING #046 RENOVATIONS

Drawing Title

**ARCHITECTURAL  
EXISTING FLOOR PLAN  
BUILDING B LEVEL 1**

Project No.

**04034**

UNIVERSITY OF GUELPH  
BUILDING #046

Date AS INDICATED	Date NOV 2, 2018
Drawn By DCJ	Drawing No.
Checked By TA	A10
Approved By RPC	
R #: 27915	
and File No.	of 170



File Location: C:\Users\JLrichards\Desktop\27915-0001 - ARCH MODEL.rvt

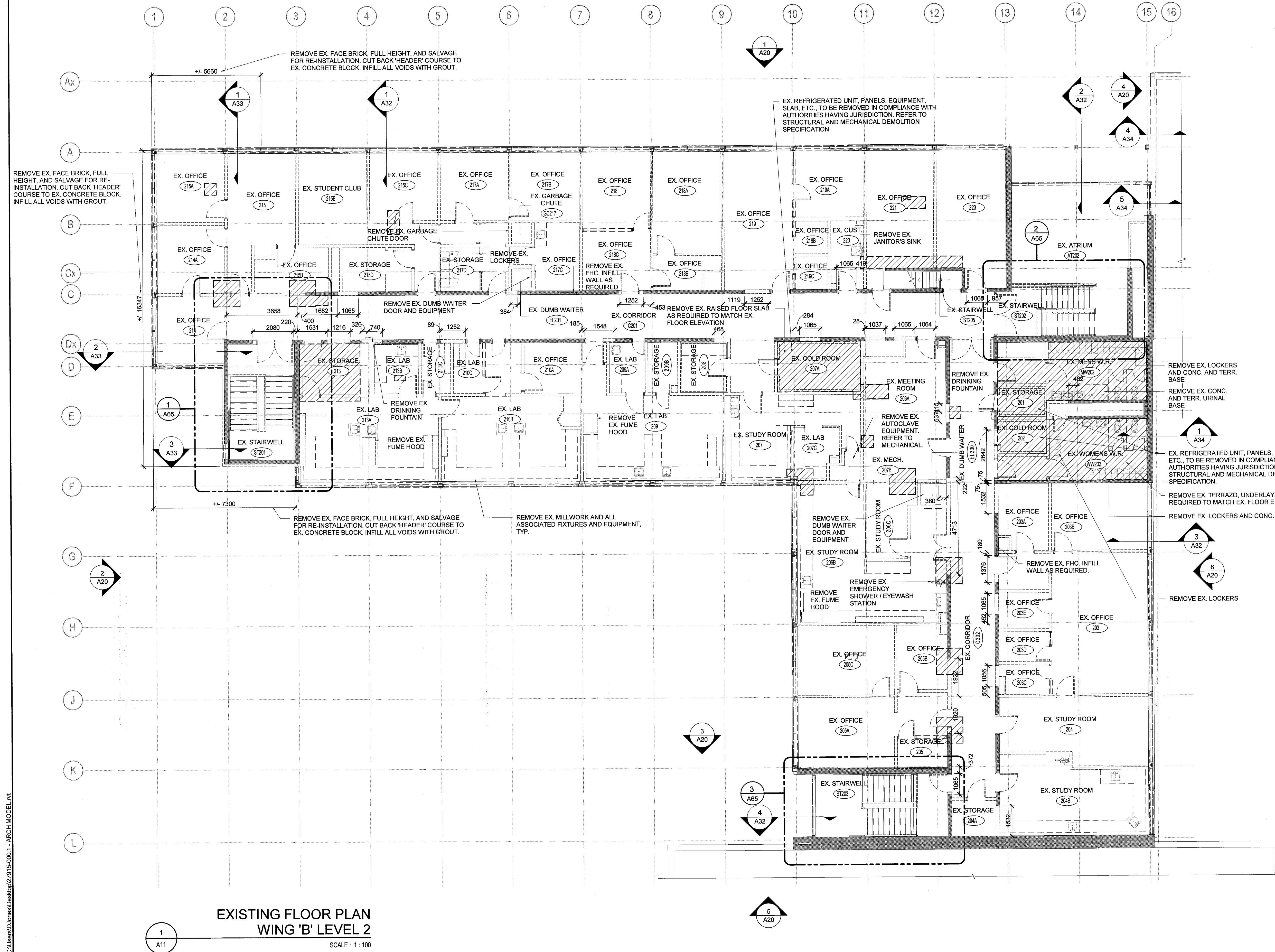

#### LEGEND:

000 ROOM NUMBER

DENOTES APPROXIMATE EXTENT OF EX. FLOORING TO BE REMOVED AND EX. CONCRETE SLAB TO BE SAWCUT AND REMOVED TO SUIT NEW STRUCTURE, PLUMBING OR ELECTRICAL BOXES. REFER TO STRUCTURAL, MECHANICAL AND ELECTRICAL DRAWINGS.

#### NOTES:

- DASHED LINES DENOTES EXTENT OF REMOVALS. REMOVALS TO INCLUDE EXISTING WINDOWS, CURTAIN WALLS, EXTERIOR DOORS, INTERIOR WALLS, CEILINGS AND BULKHEADS, DOORS AND FRAMES, MILLWORK, TOILET PARTITIONS, PLUMBING FIXTURES, LOCKERS AND FLOORING, AS INDICATED ON DRAWINGS.
- REFER TO MECHANICAL AND ELECTRICAL DRAWINGS FOR EXTENT OF M&E REMOVALS.
- REMOVE EX. WALLS TO U/S OF CEILING ABOVE EX. ELECTRICAL PANEL REMOVALS TO ALLOW FOR REMOVAL OF EX. CONDUIT. PATCH AND REPAIR WALLS WITH MATERIALS OF LIKE KIND AND QUALITY. REFER TO ELECTRICAL DRAWING FOR LOCATIONS.
- PATCH AND REPAIR EXISTING FLOORS AND WALLS AT ALL REMOVAL LOCATIONS WITH MATERIALS OF LIKE KIND AND QUALITY.
- 'INFILL WALLS' TO BE INFILLED WITH MATERIALS OF LIKE KIND AND QUALITY.
- CONTRACTOR TO SUPPLY, INSTALL AND MAINTAIN WEATHER TIGHT AND VANDAL RESISTANT HOARDING IN AREAS OF WINDOW REMOVAL DURING THE ENTIRE COURSE OF THE PROJECT.
- CONTRACTOR SHALL BE RESPONSIBLE FOR REMOVAL AND DISPOSAL OF ALL MATERIALS UNLESS OTHERWISE NOTED.
- WHERE BUILDING COMPONENTS, MATERIALS AND EQUIPMENT ARE INDICATED FOR REMOVAL, CONTRACTOR TO REMOVE ALL COMPONENTS, ATTACHMENTS AND ACCESSORIES BACK TO STRUCTURE AND/OR SUBSTRATE UNLESS OTHERWISE NOTED.
- AREAS OF FLOOR REMOVALS/REPAIRS DIAGNOSTIC IN NATURE. CONTRACTOR TO CONFIRM EXACT SIZE AND LOCATION PRIOR TO COMMENCEMENT OF WORK.

#### ABBREVIATIONS:

CONC CONCRETE  
EX EXISTING  
FHC FIRE HOSE CABINET  
TERR TERRAZZO

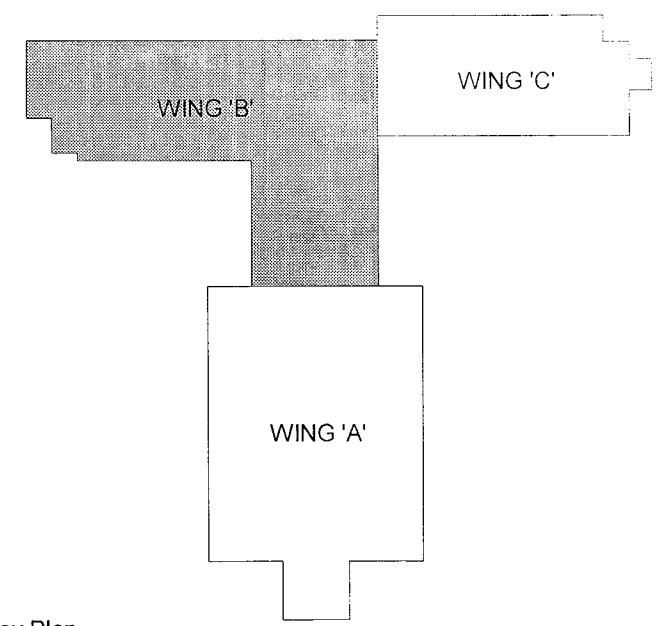

Key Plan

#### DO NOT SCALE DRAWINGS:

Contractors must check and verify all site conditions. Notify the Owner's Representative in writing before proceeding with the work if discrepancies are evident between the drawings and the site condition. No extras to the contract will be allowed if discrepancies were evident prior to start of work.

#### UNEXPECTED DISCOVERY OF ASBESTOS:

Where a friable material is discovered during construction, renovations and/or demolition, and it is suspected to contain asbestos, the Contractor must stop all work that may disturb the material. The Contractor shall advise the Owner of the discovery and await instructions from the owner.

A = Detail number  
B = Drawing number where detailed

0 ISSUED FOR PERMIT & TENDER TA NOV 2, 2018

NO. ISSUED BY DATE

Orientation

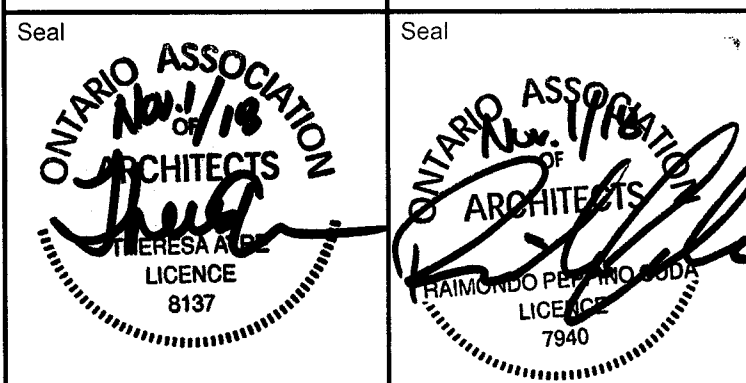
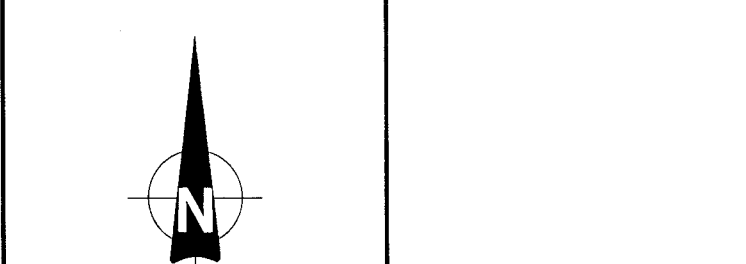

**UNIVERSITY OF GUELPH**

Design, Engineering & Construction  
Physical Resources  
Guelph, Ontario, N1G 2W1

Consultant www.jrichards.ca

**J.L. Richards**  
ENGINEERS - ARCHITECTS - PLANNERS

Project  
**BUILDING #046  
RENOVATIONS**

Drawing Title  
**ARCHITECTURAL  
EXISTING FLOOR PLAN  
WING B LEVEL 2**

Project No.  
**504034**

Location  
**UNIVERSITY OF GUELPH  
BUILDING #046**

Scale  
AS INDICATED

Drawn By  
DCJ

Checked By  
TA

Approved By  
RPC

JLR #:  
27915

Cad File No.

Date  
NOV 2, 2018

Drawing No.

**A11**

of 170

PLOT DATE: 2018-11-01 10:33:39 AM



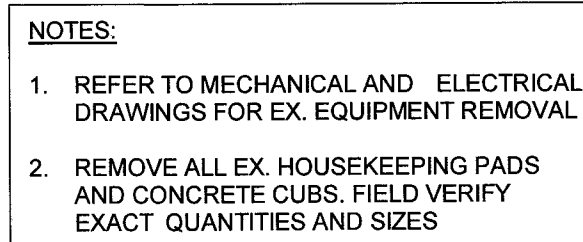

1 WING 'B' PENTHOUSE  
A12 SCALE : 1 : 100

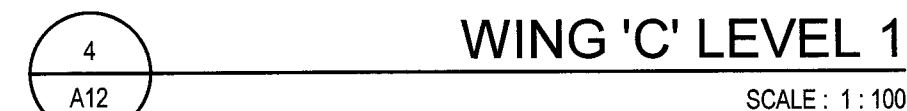

Cad File No. \_\_\_\_\_







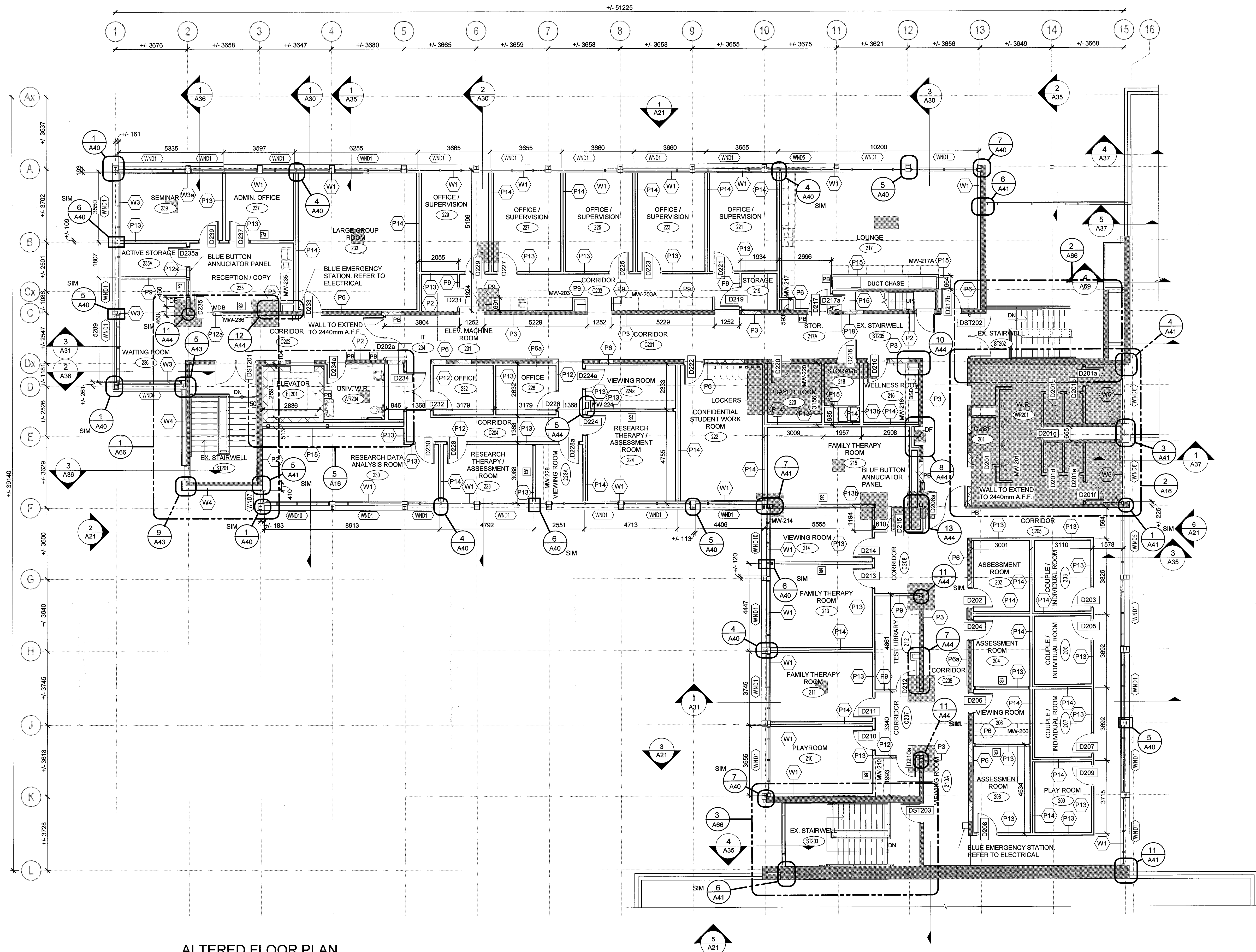

ALTERED FLOOR PLAN  
WING 'B' LEVEL 2

SCALE: 1:100

#### LEGEND:

- ROOM NUMBER
- DOOR NUMBER
- WINDOW TYPE
- INTERIOR SCREEN TYPE
- CONSTRUCTION TYPE
- MW-000 MILLWORK TAG
- DENOTES CONCRETE BLOCK INFILL
- DENOTES APPROXIMATE EXTENT OF CONCRETE SLAB REPAIR. REFER TO STRUCTURAL DRAWINGS FOR SLAB REPAIR/INFILL DETAILS AND ROOM FINISH SCHEDULE AND FLOOR FINISH PLANS.

#### NOTES:

- CONTRACTOR TO SUPPLY, INSTALL AND MAINTAIN WEATHER TIGHT AND VANDAL RESISTANT HOARDING IN AREAS OF WINDOW REMOVAL DURING THE ENTIRE COURSE OF THE PROJECT.
- CONTRACTOR TO PATCH AND REPAIR EXISTING FLOORS AND WALLS AT ALL REMOVAL LOCATIONS.
- DIMENSIONS AT MASONRY WALLS ARE FROM FACE OF CONCRETE BLOCK.
- DIMENSIONS AT GYPSUM WALLS ARE FROM CENTRELINE OF METAL STUD.
- CONTRACTOR TO PROVIDE BLOCKING IN WALLS AT ALL LOCATIONS OF MILLWORK, WALL MOUNTED EQUIPMENT, WASHROOM PARTITIONS, WASHROOM ACCESSORIES, ETC.

#### ABBREVIATIONS:

- BSD BIOHAZARD DISPOSAL UNIT - OWNER SUPPLIED, CONTRACTOR INSTALLED.
- DF DRINKING FOUNTAIN / BOTTLE FILLING STATION
- EX EXISTING
- HDSR HIGH DENSITY STORAGE RACK (N.I.C.), REFER TO STRUCTURAL FOR SLAB REINFORCING
- MDB MAIL DROP BOX
- PB DOOR OPERATOR PUSH BUTTON

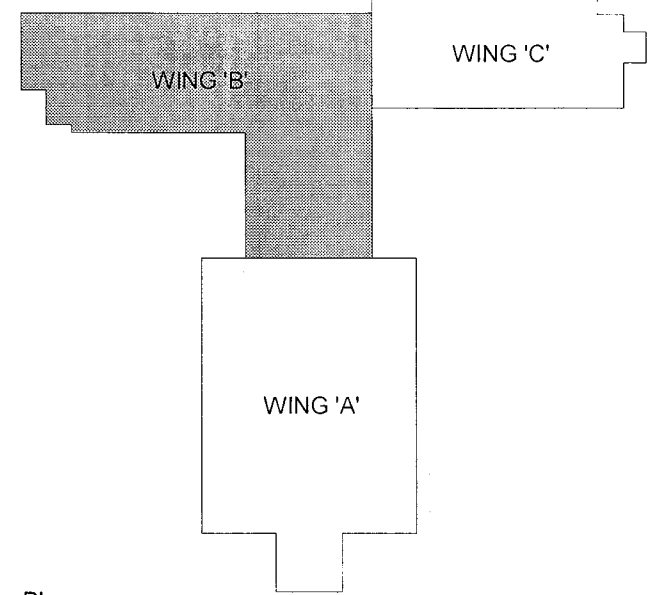

Key Plan

#### DO NOT SCALE DRAWINGS:

Contractors must check and verify all site conditions. Notify the Owner's Representative in writing before proceeding with the work if discrepancies are evident between the drawings and the site condition. No extras to the contract will be allowed if discrepancies were evident prior to start of work.

#### UNEXPECTED DISCOVERY OF ASBESTOS:

Where a friable material is discovered during construction, renovations and/or demolition, and it is suspected to contain asbestos, the Contractor must stop all work that may disturb the material. The Contractor shall advise the Owner of the discovery and await instructions from the owner.

A = Detail number  
B = Drawing number where detailed

0	ISSUED FOR PERMIT & TENDER	TA	NOV 2, 2018
NO.	ISSUED	BY	DATE

Orientation

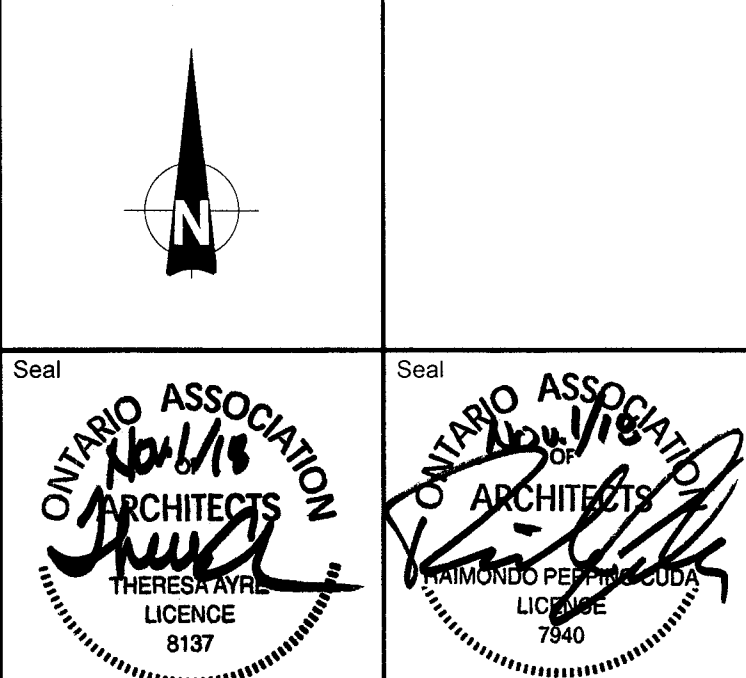

**UNIVERSITY of GUELPH**  
Design, Engineering & Construction  
Physical Resources  
Guelph, Ontario, N1G 2W1

Consultant [www.jrichards.ca](http://www.jrichards.ca)

**J.L. Richards**  
ENGINEERS - ARCHITECTS - PLANNERS

Project  
**BUILDING #046  
RENOVATIONS**

Drawing Title  
**ARCHITECTURAL  
ALTERED FLOOR PLAN  
WING B LEVEL 2**  
Project No.  
**504034**

Location  
**UNIVERSITY OF GUELPH  
BUILDING #046**

Scale AS INDICATED	Date NOV 2, 2018
Drawn By DCJ	Drawing No. <b>A14</b>
Checked By TA	
Approved By RPC	
JLR # 27915	of 170
Cad File No.	



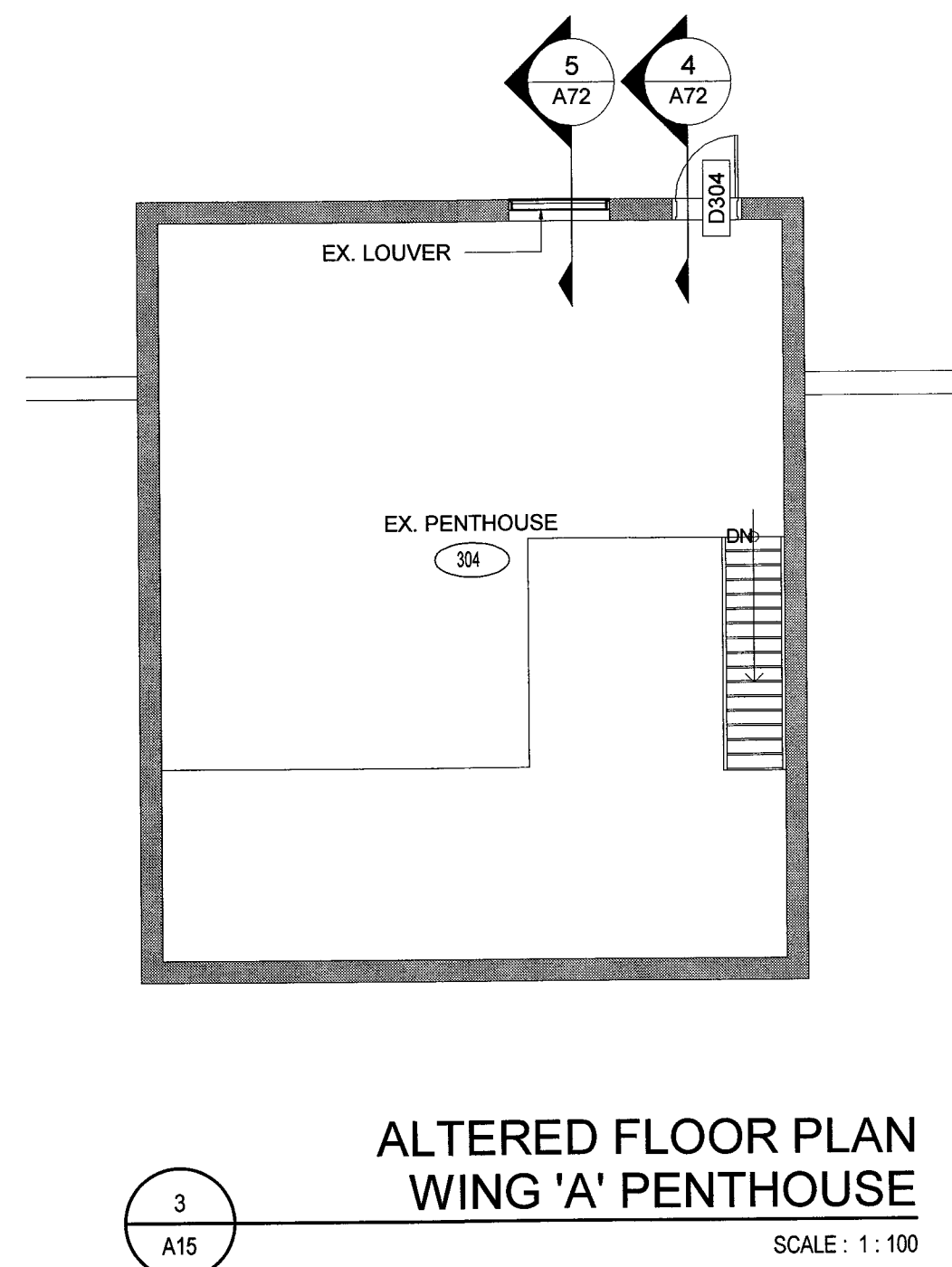
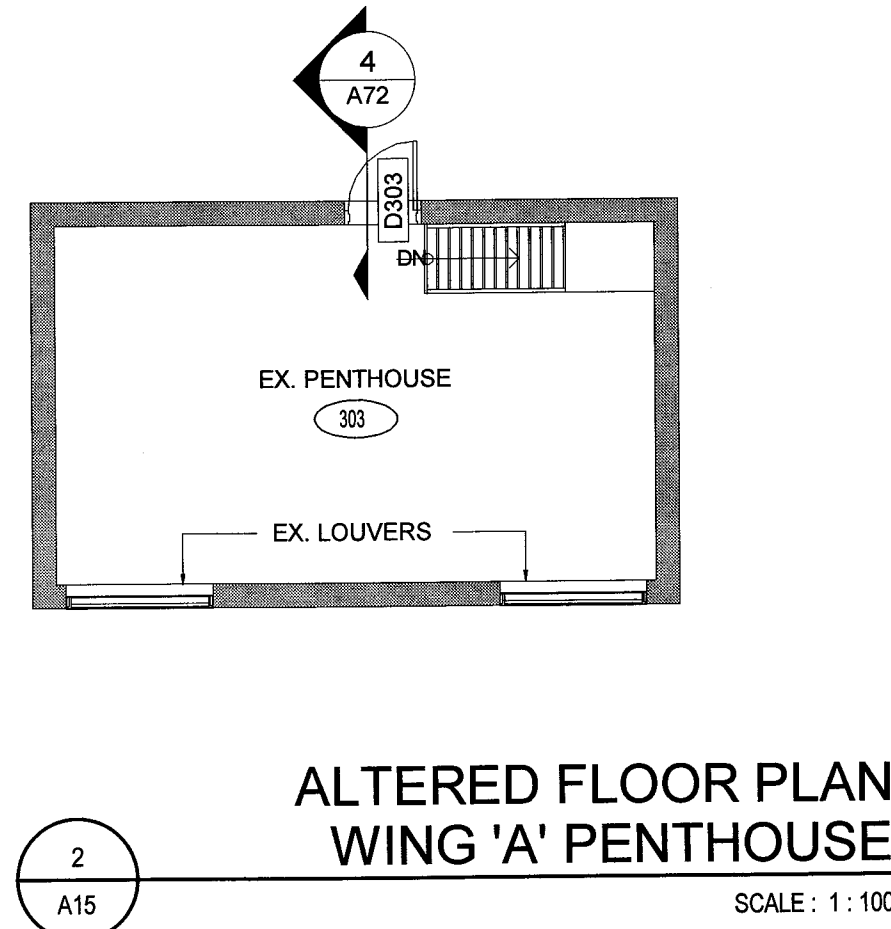
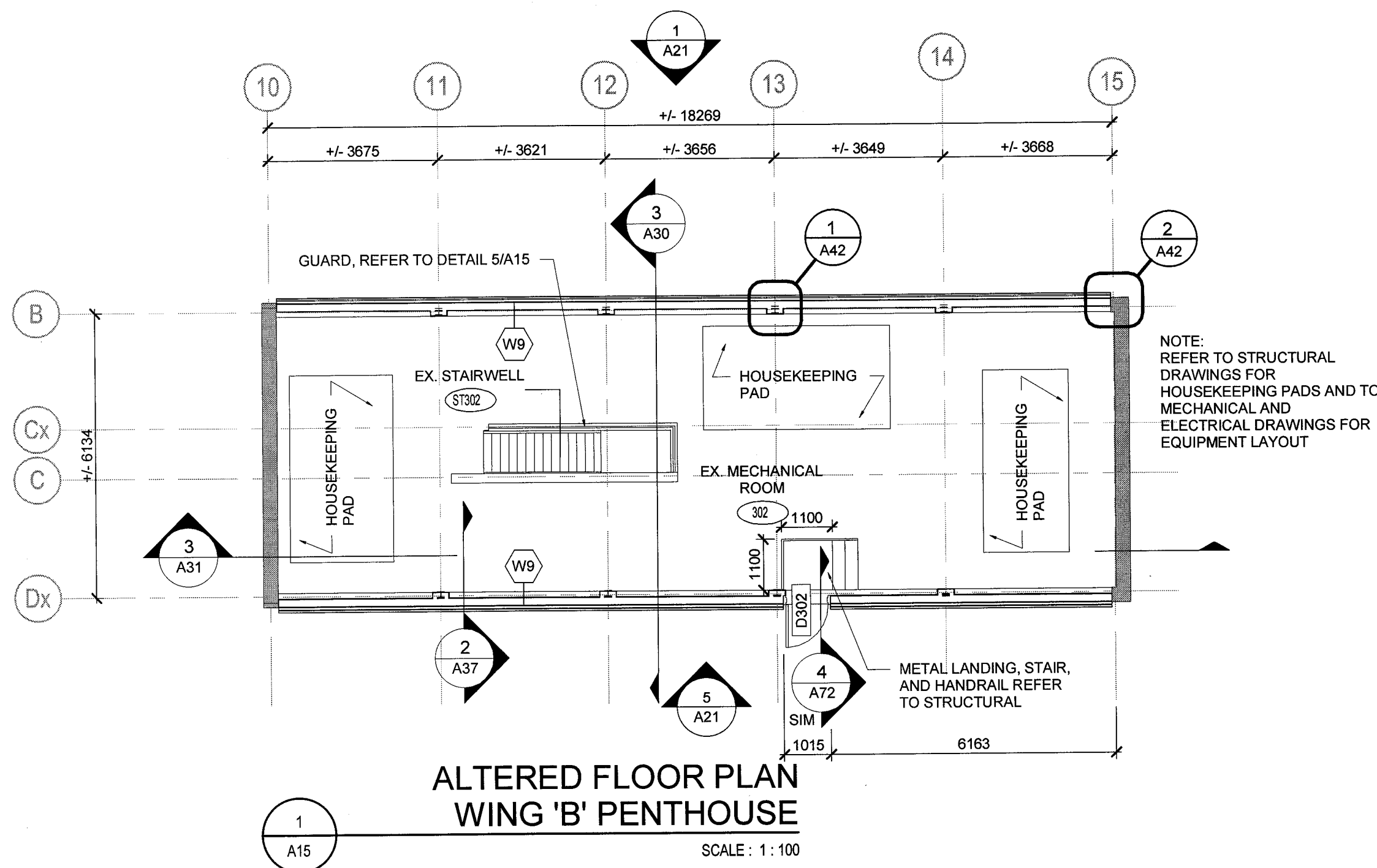

#### LEGEND:

- ROOM NUMBER
- DOOR NUMBER
- WINDOW TYPE
- INTERIOR SCREEN TYPE
- CONSTRUCTION TYPE
- MW-000 MILLWORK TAG
- DENOTES CONCRETE BLOCK INFILL
- DENOTES APPROXIMATE EXTENT OF CONCRETE SLAB REPAIR. REFER TO STRUCTURAL DRAWINGS FOR SLAB REPAIR/INFILL DETAILS AND FLOOR FINISH PLANS.

#### NOTES:

- CONTRACTOR TO SUPPLY, INSTALL AND MAINTAIN WEATHER TIGHT AND VANDAL RESISTANT HOARDING IN AREAS OF WINDOW REMOVAL DURING THE ENTIRE COURSE OF THE PROJECT.
- CONTRACTOR TO PATCH AND REPAIR EXISTING FLOORS AND WALLS AT ALL REMOVAL LOCATIONS.
- DIMENSIONS AT MASONRY WALLS ARE FROM FACE OF CONCRETE BLOCK.
- DIMENSIONS AT GYPSUM WALLS ARE FROM CENTRELINE OF METAL STUD.
- CONTRACTOR TO PROVIDE BLOCKING IN WALLS AT ALL LOCATIONS OF MILLWORK, WALL MOUNTED EQUIPMENT, WASHROOM PARTITIONS, WASHROOM ACCESSORIES, ETC.

#### ABBREVIATIONS:

- BSD BIOHAZARD DISPOSAL UNIT - OWNER SUPPLIED, CONTRACTOR INSTALLED.
- DF DRINKING FOUNTAIN / BOTTLE FILLING STATION
- EX EXISTING
- HDSR HIGH DENSITY STORAGE RACK (N.I.C.), REFER TO STRUCTURAL FOR SLAB REINFORCING
- MDB MAIL DROP BOX
- PB DOOR OPERATOR PUSH BUTTON

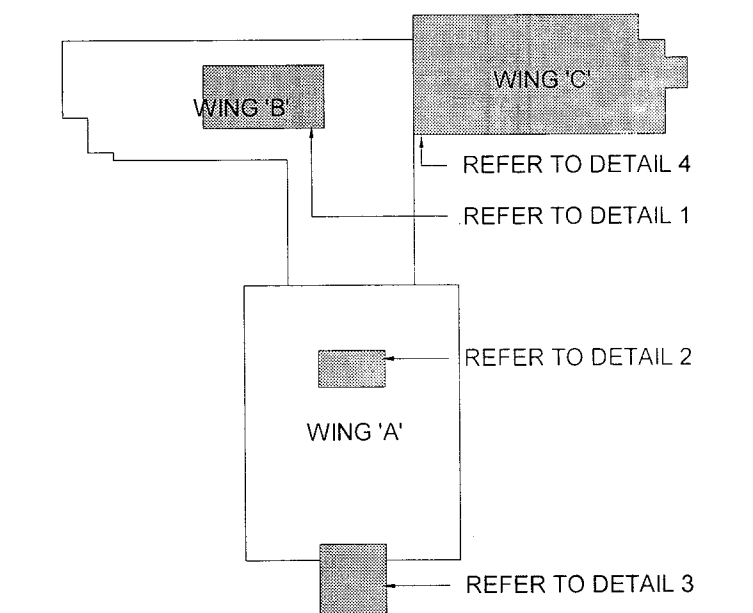

Key Plan

#### DO NOT SCALE DRAWINGS:

Contractors must check and verify all site conditions. Notify the Owner's Representative in writing before proceeding with the work if discrepancies are evident between the drawings and the site condition. No extras to the contract will be allowed if discrepancies were evident prior to start of work.

#### UNEXPECTED DISCOVERY OF ASBESTOS:

Where a friable material is discovered during construction, renovations and/or demolition, and it is suspected to contain asbestos, the Contractor must stop all work that may disturb the material. The Contractor shall advise the Owner of the discovery and await instructions from the owner.

A = Detail number  
B = Drawing number where detailed

NO.	ISSUED	BY	DATE
0	ISSUED FOR PERMIT & TENDER	TA	NOV 2, 2018

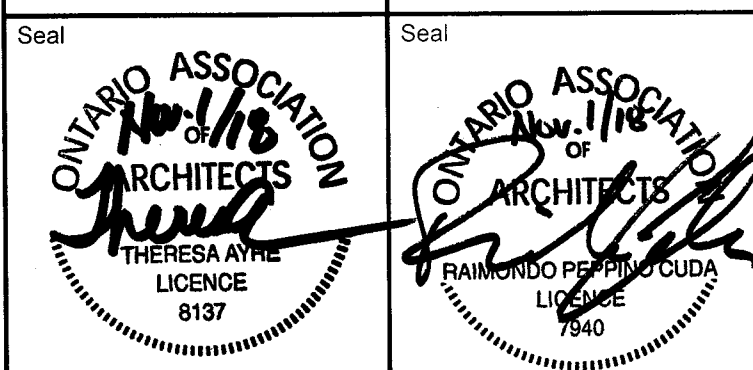
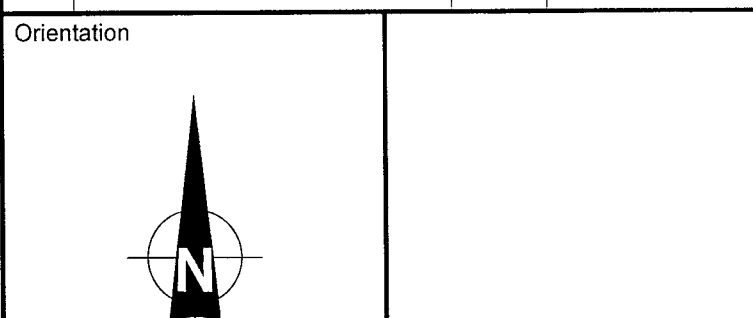

**UNIVERSITY of GUELPH**  
Design, Engineering & Construction  
Physical Resources  
Guelph, Ontario, N1G 2W1

Consultant  
**J.L. Richards**  
ENGINEERS - ARCHITECTS - PLANNERS

Project  
**BUILDING #046 RENOVATIONS**

Drawing Title  
**ARCHITECTURAL ALTERED FLOOR PLAN PENTHOUSES AND WING C**  
Project No.  
**504034**

Location  
**UNIVERSITY OF GUELPH BUILDING #046**

Scale AS INDICATED	Date NOV 2, 2018
Drawn By DCJ	Drawing No.
Checked By TA	<b>A15</b>
Approved By RPC	of 170
JLR #: 27915	
Cad File No.	

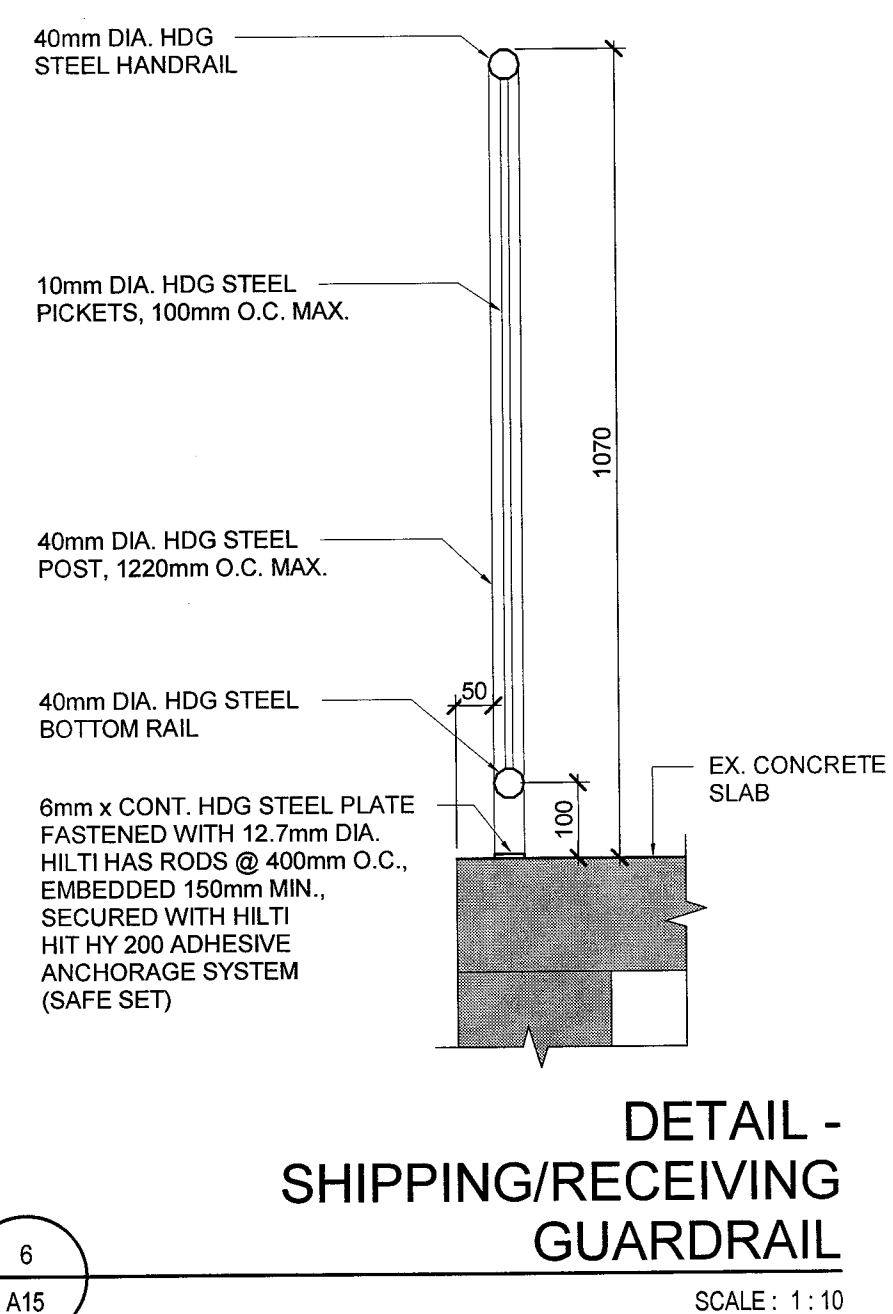
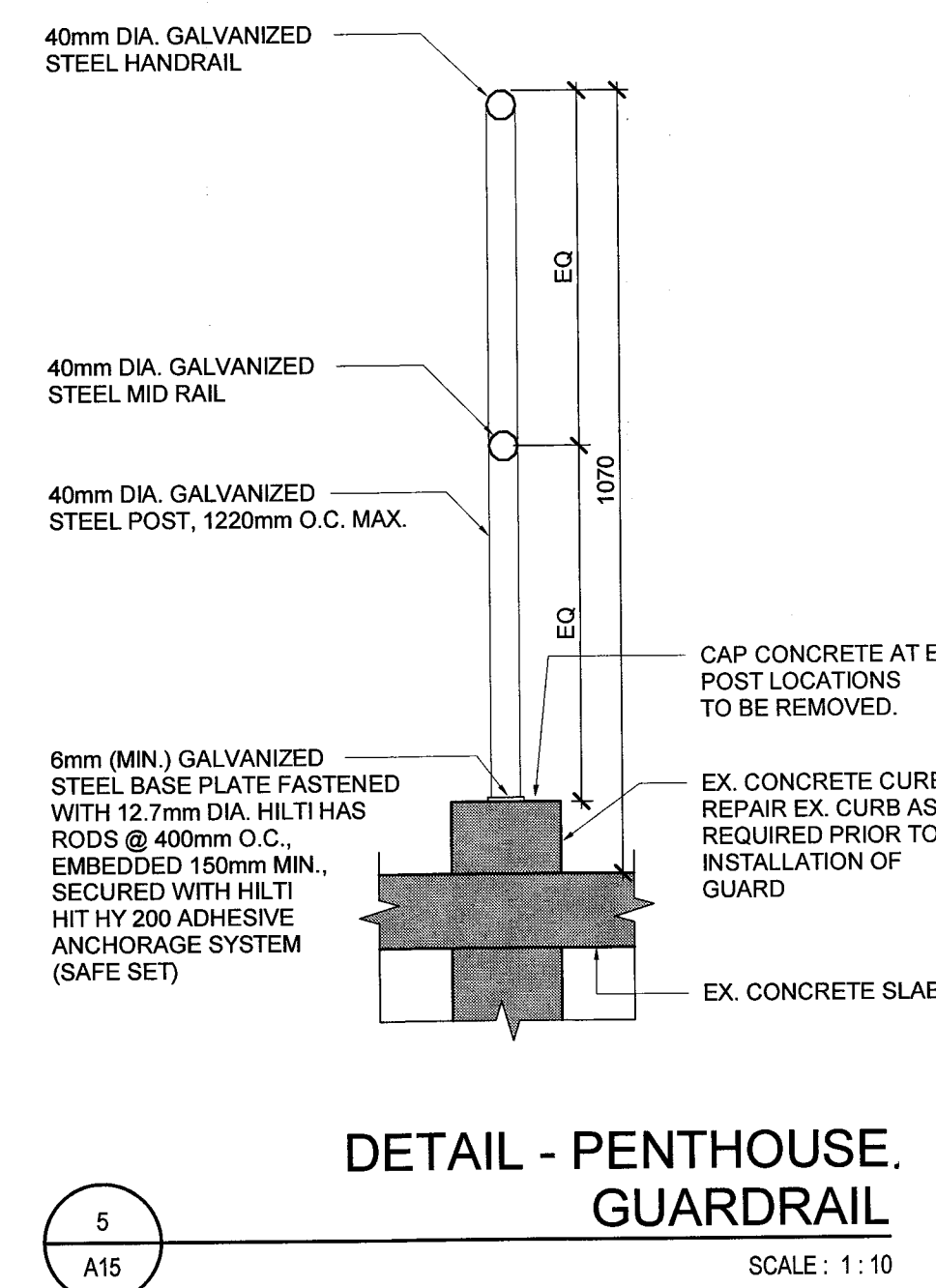



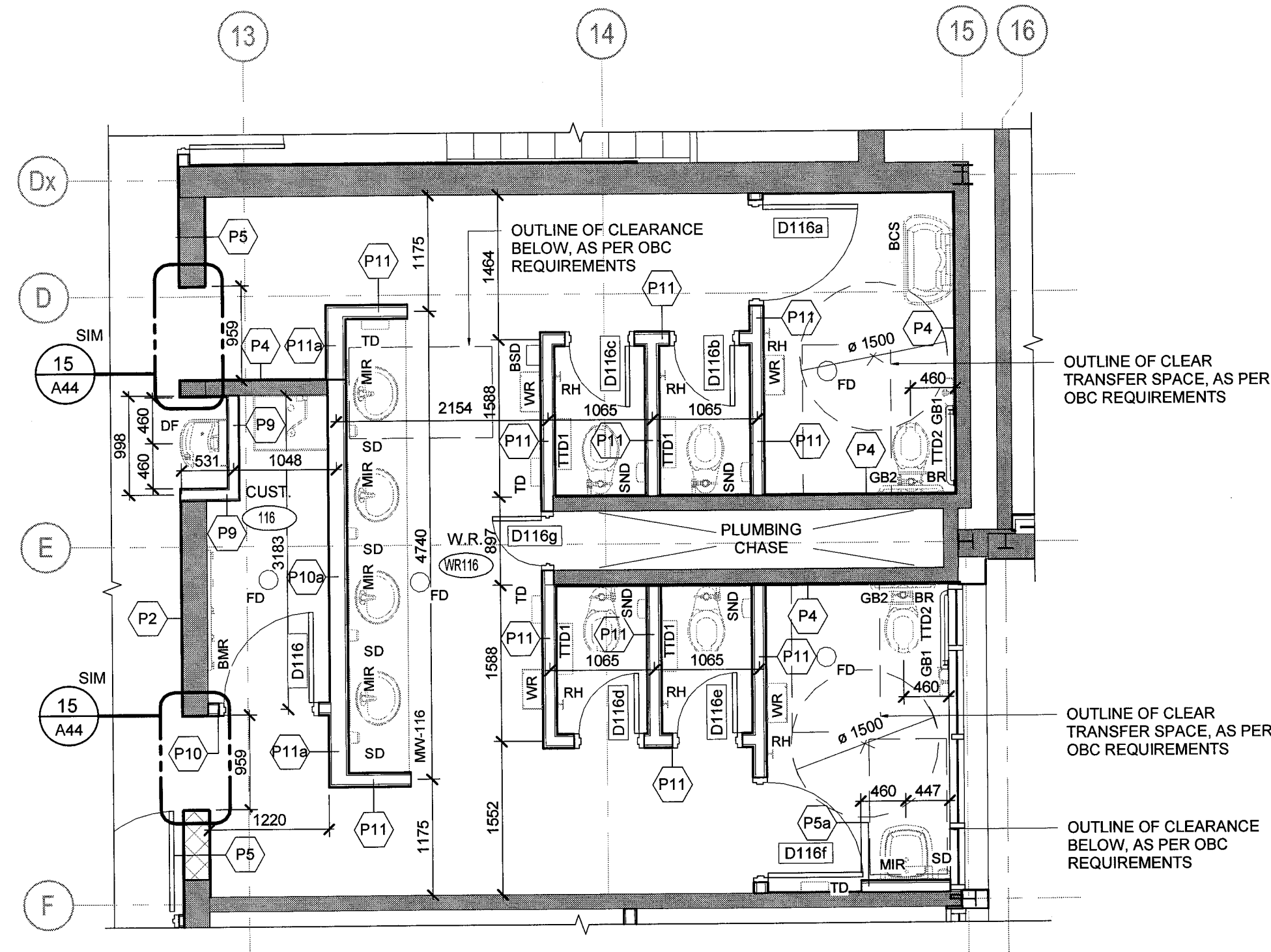

PARTIAL ALTERED FLOOR  
PLAN - WR116

SCALE: 1:50

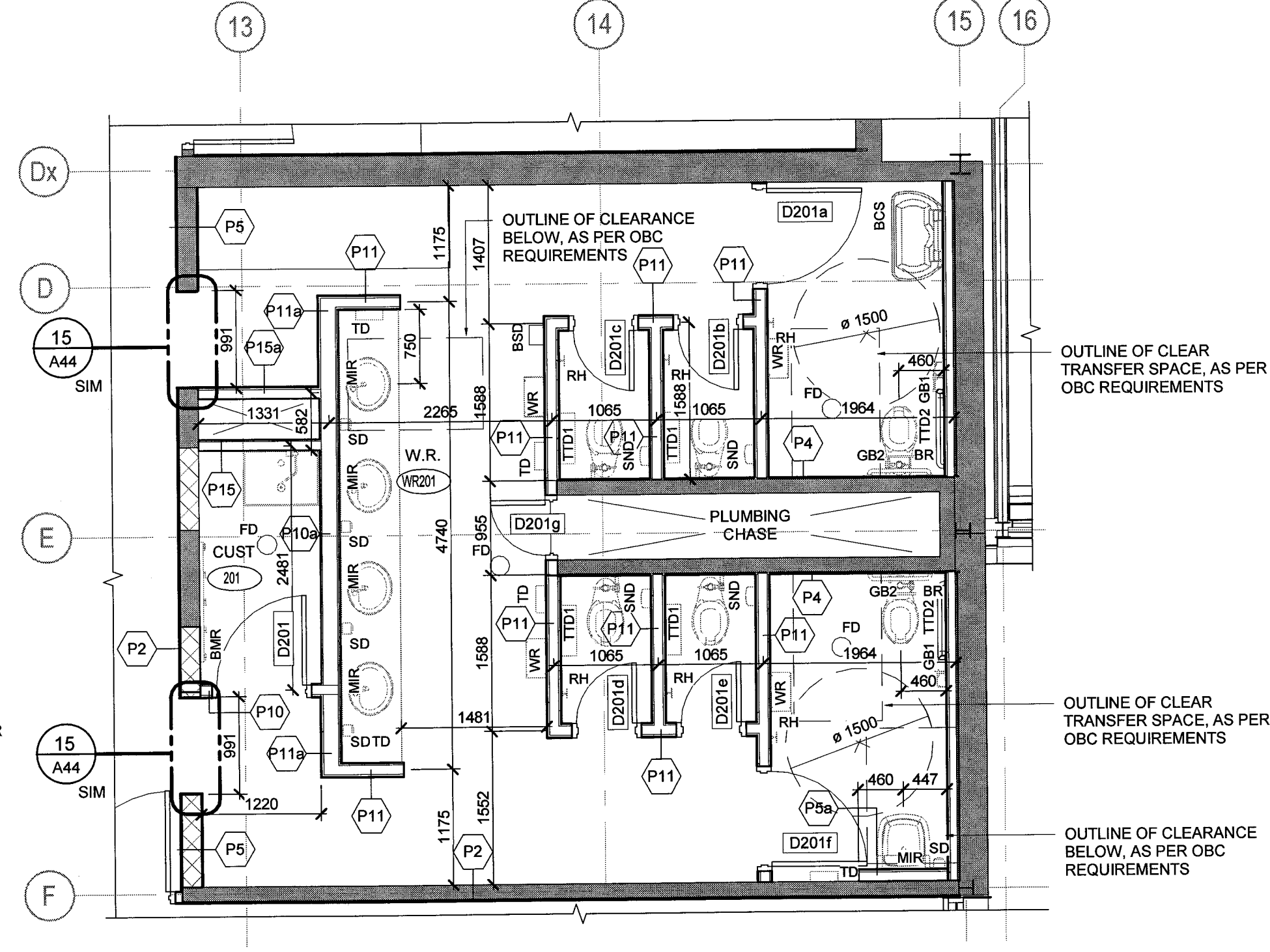

PARTIAL ALTERED FLOOR  
PLAN - WR201

SCALE: 1:50

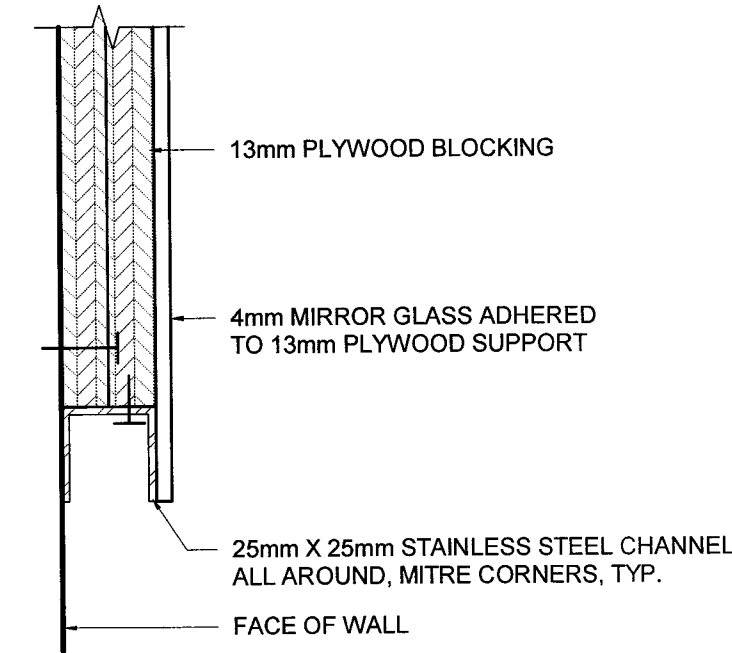

TYPICAL MIRROR DETAIL

SCALE: 1:2

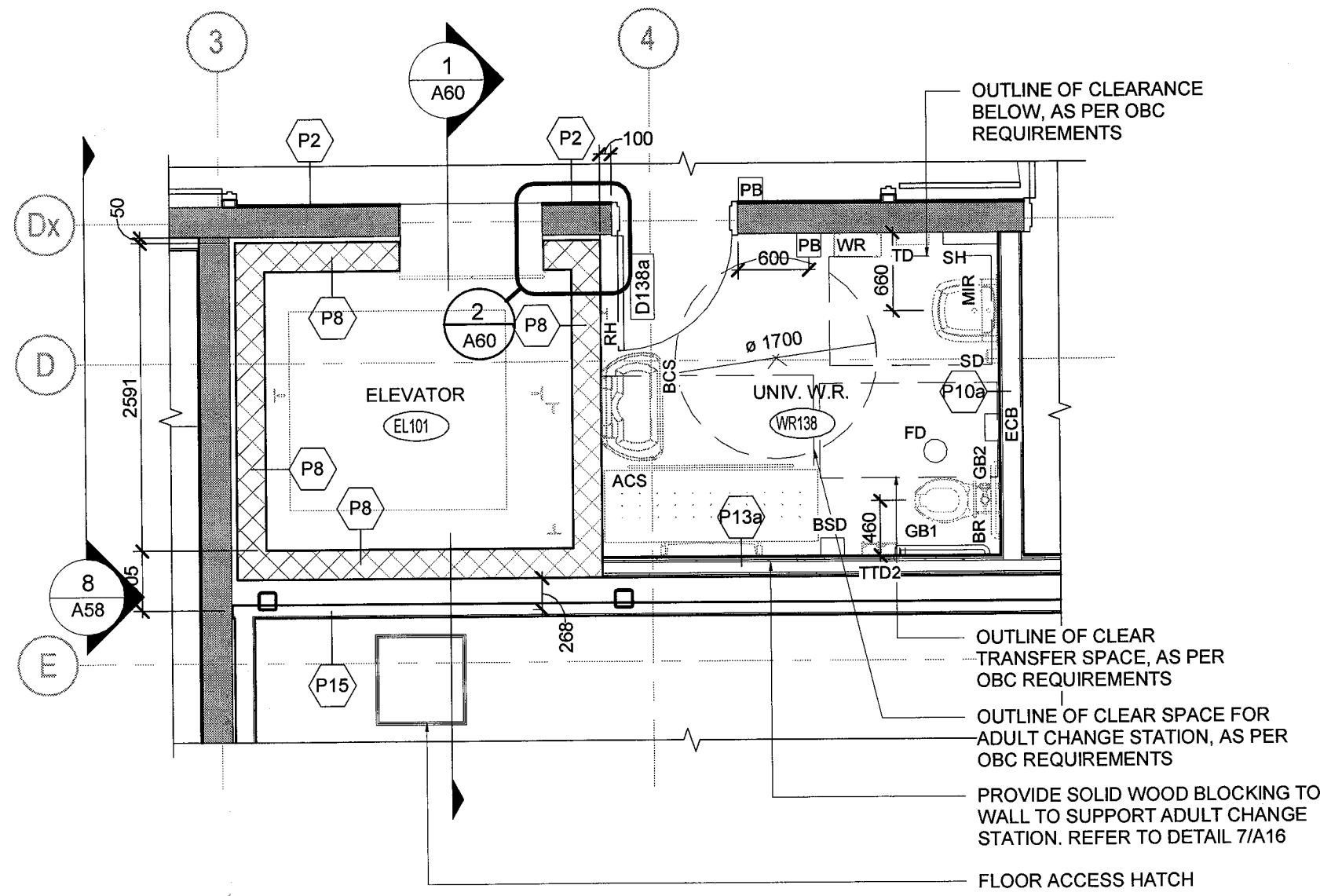

PARTIAL ALTERED FLOOR  
PLAN - EL101 AND WR138

SCALE: 1:50

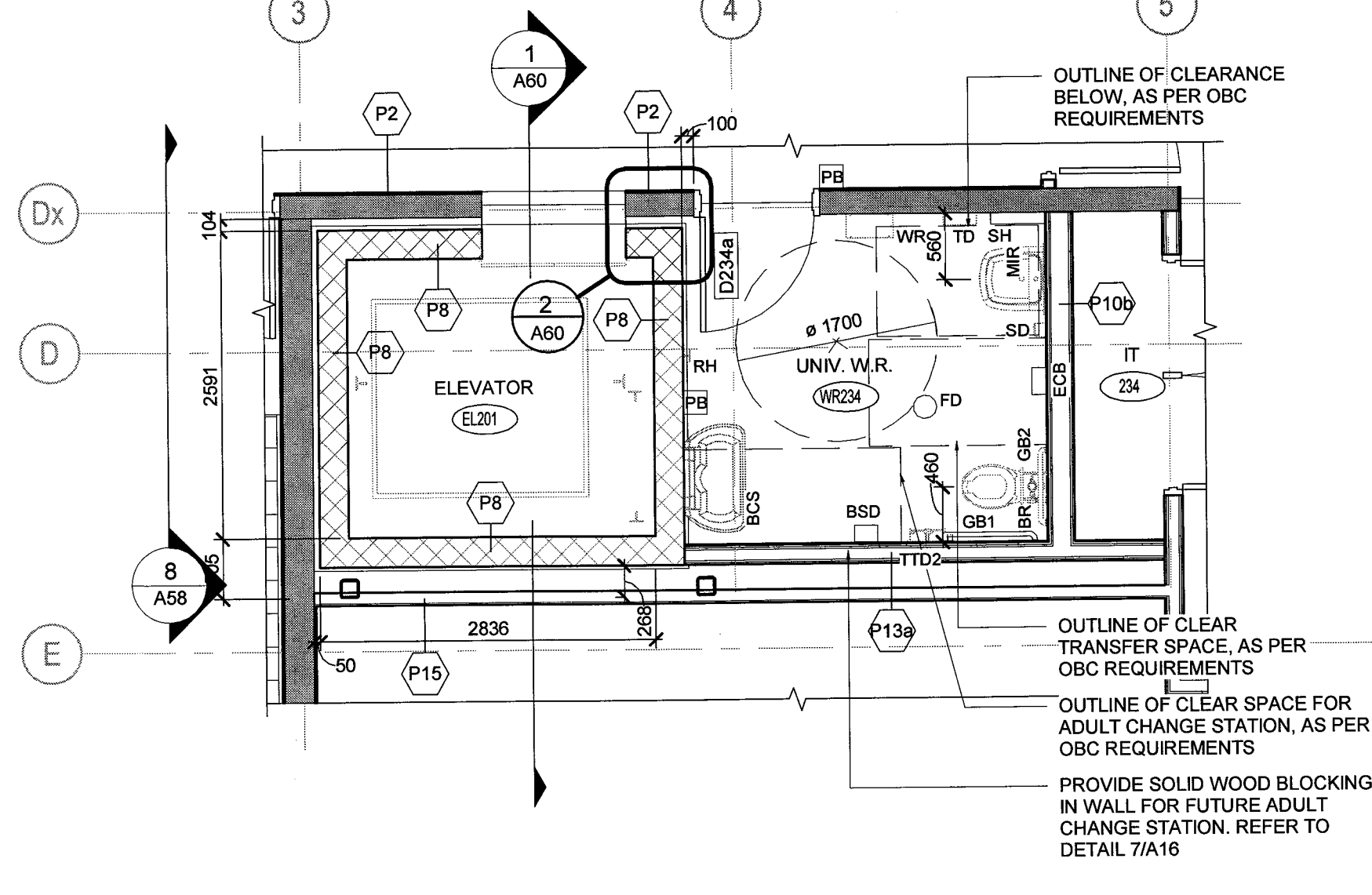

PARTIAL ALTERED FLOOR  
PLAN - EL201 AND WR234

SCALE: 1:50

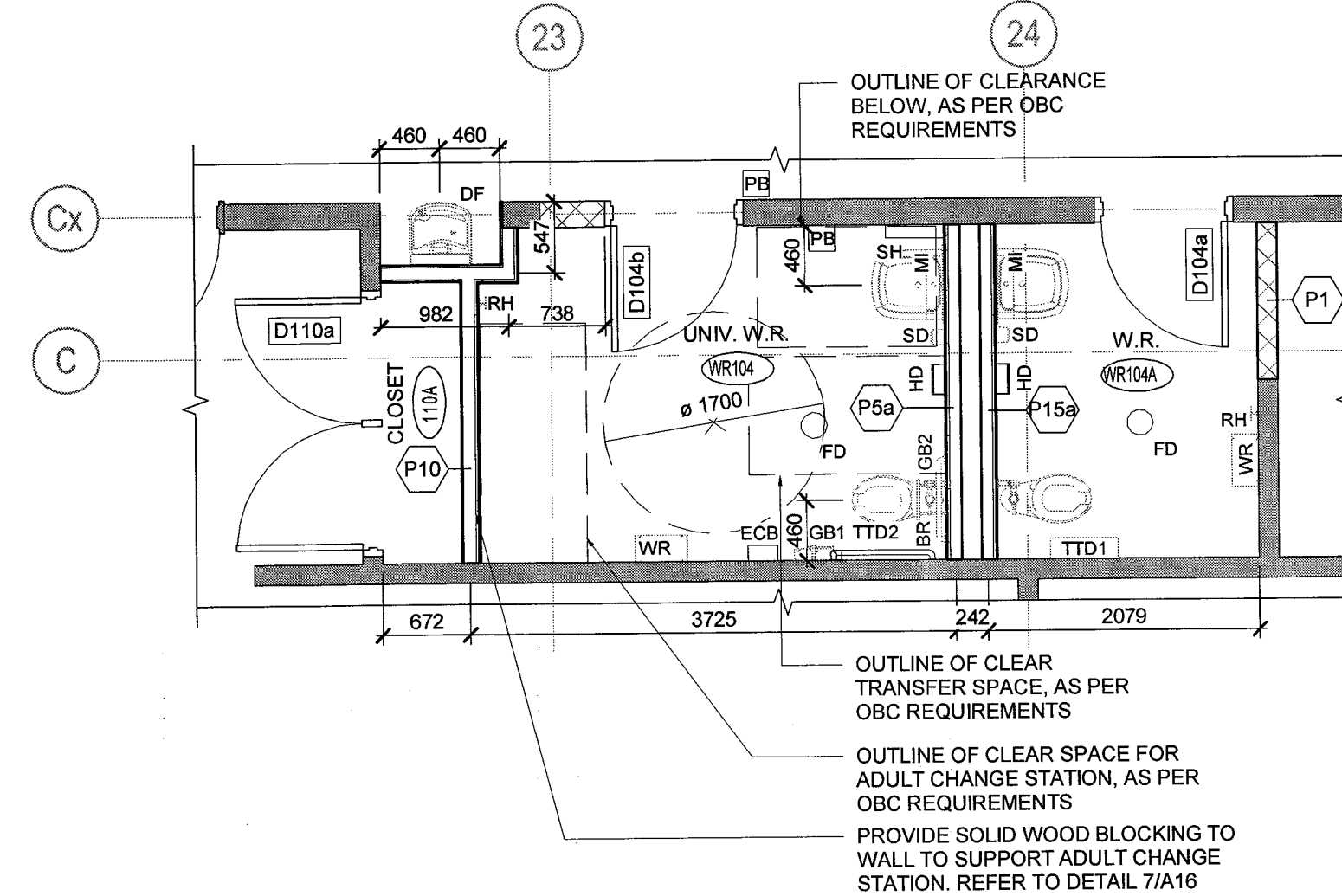

PARTIAL ALTERED FLOOR  
PLAN  
WASHROOMS WING 'C'

SCALE: 1:50

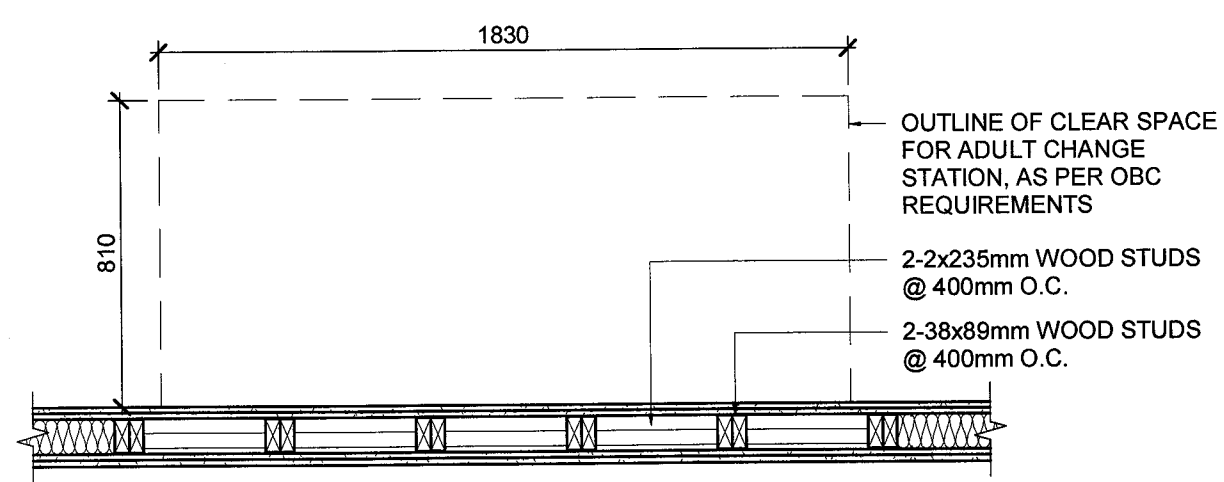

DETAIL - ADULT CHANGE  
STATION SUPPORT  
BLOCKING

SCALE: 1:20

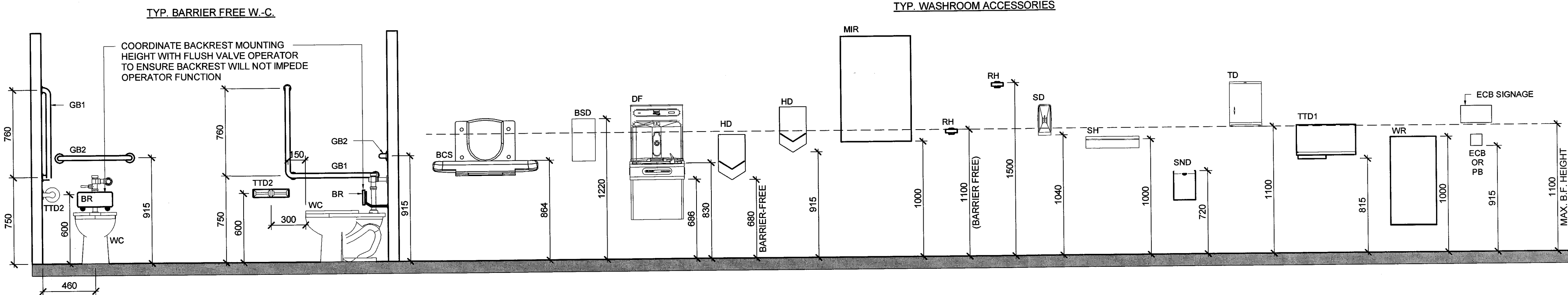

TYP. WR ACCESSORY  
MOUNTING HEIGHTS

SCALE: 1:25

**LEGEND:**

- 000 ROOM NUMBER
- D000 DOOR NUMBER
- 00 CONSTRUCTION TYPE
- MW-000 MILLWORK TAG

**NOTES:**

1. CONTRACTOR TO PROVIDE BLOCKING IN WALLS AT ALL LOCATIONS OF MILLWORK, WALL MOUNTED EQUIPMENT, WASHROOM ACCESSORIES, ETC.

**ABBREVIATIONS:**

- ACS ADULT CHANGE STATION
- BCS BABY CHANGE STATION
- BMR BROOM / MOP RACK
- BR BACKREST
- BSD BIOHAZARD DISPOSAL UNIT - OWNER SUPPLIED, CONTRACTOR INSTALLED
- DF DRINKING FOUNTAIN / BOTTLE FILLING STATION
- ECB EMERGENCY CALL BUTTON
- EX EXISTING
- FD FLOOR DRAIN
- GB1 GRAB BAR TYPE 1
- GB2 GRAB BAR TYPE 2
- HD HAND DRYER
- MIR MIRROR - REFER TO DETAIL 3/A16
- PB DOOR OPERATOR PUSH BUTTON
- RH ROBE HOOK
- SD SOAP DISPENSER - OWNER SUPPLIED, CONTRACTOR INSTALLED
- SH SHELF
- SND SANITARY NAPKIN DISPENSER - OWNER SUPPLIED, CONTRACTOR INSTALLED
- TD TOWEL DISPENSER - OWNER SUPPLIED, CONTRACTOR INSTALLED
- TTD1 TOILET TISSUE DISPENSER TYPE 1 - OWNER SUPPLIED, CONTRACTOR INSTALLED
- TTD2 TOILET TISSUE DISPENSER TYPE 2
- WC WATER CLOSET
- WR WASTE RECEPTACLE

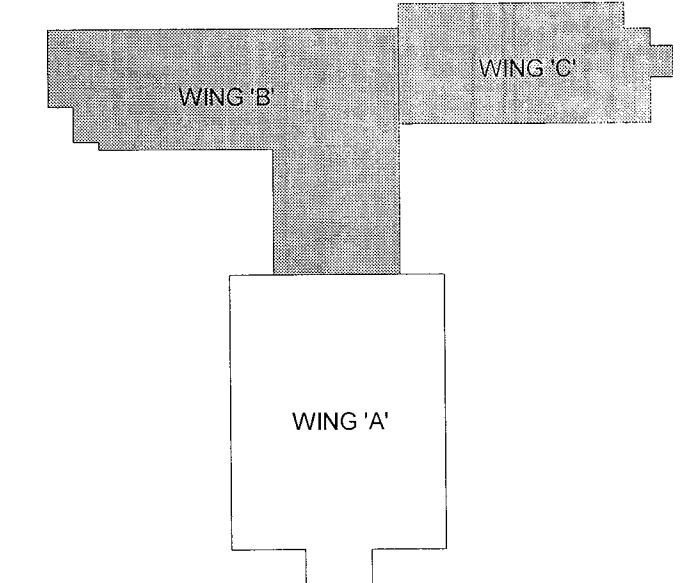

**DO NOT SCALE DRAWINGS:**

Contractors must check and verify all site conditions. Notify the Owner's Representative in writing before proceeding with the work if discrepancies are evident between the drawings and the site condition. No extras to the contract will be allowed if discrepancies were evident prior to start of work.

**UNEXPECTED DISCOVERY OF ASBESTOS:**

Where a friable material is discovered during construction, renovations and/or demolition, and it is suspected to contain asbestos, the Contractor must stop all work that may disturb the material. The Contractor shall advise the Owner of the discovery and await instructions from the owner.

- A = Detail number
- B = Drawing number where detailed

0	ISSUED FOR PERMIT & TENDER	TA	NOV 2, 2018
NO.	ISSUED	BY	DATE

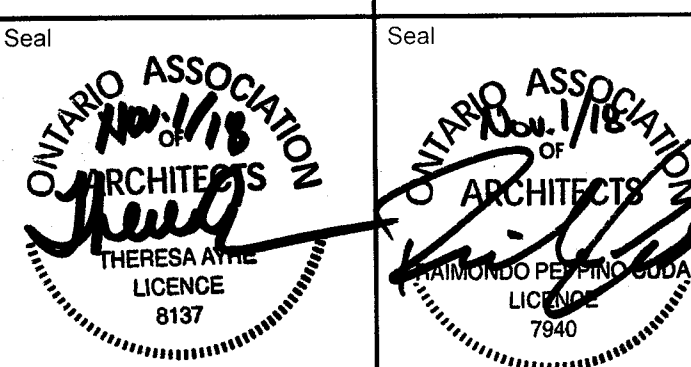
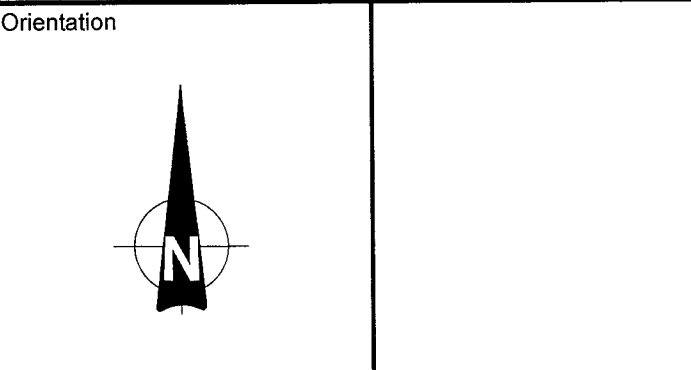

**UNIVERSITY of GUELPH**  
Design, Engineering & Construction  
Physical Resources  
Guelph, Ontario, N1G 2W1

Consultant  
**J.L. Richards**  
ENGINEERS • ARCHITECTS • PLANNERS

Project  
**BUILDING #046 RENOVATIONS**

Drawing Title  
**ARCHITECTURAL PARTIAL ALTERED FLOOR PLANS**  
Project No.  
**504034**

Location  
**UNIVERSITY OF GUELPH BUILDING #046**

Scale AS INDICATED	Date NOV 2, 2018
Drawn By DCJ	Drawing No.
Checked By TA	
Approved By RPC	
JLR #: 27915	
Cad File No.	

**A16**



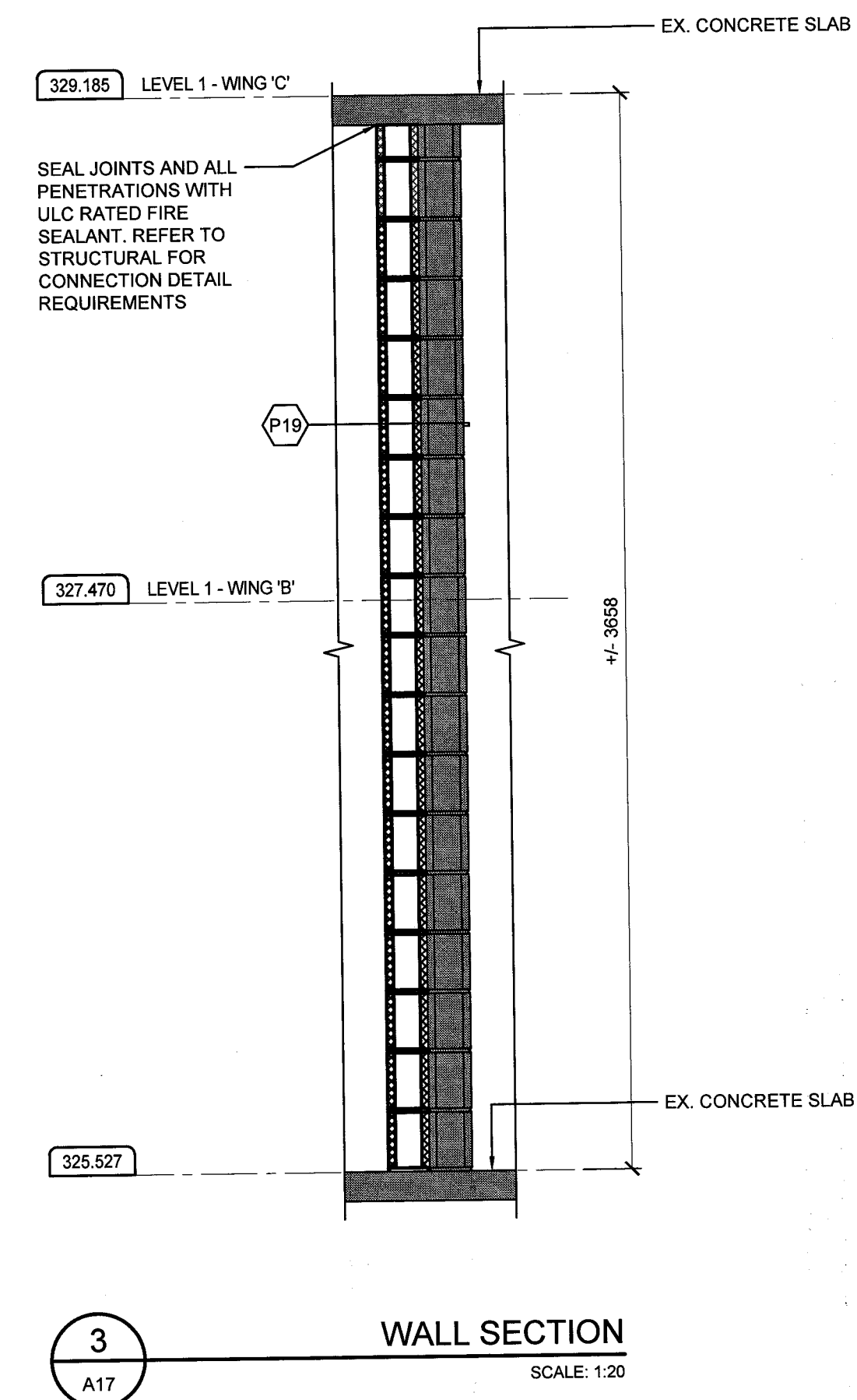
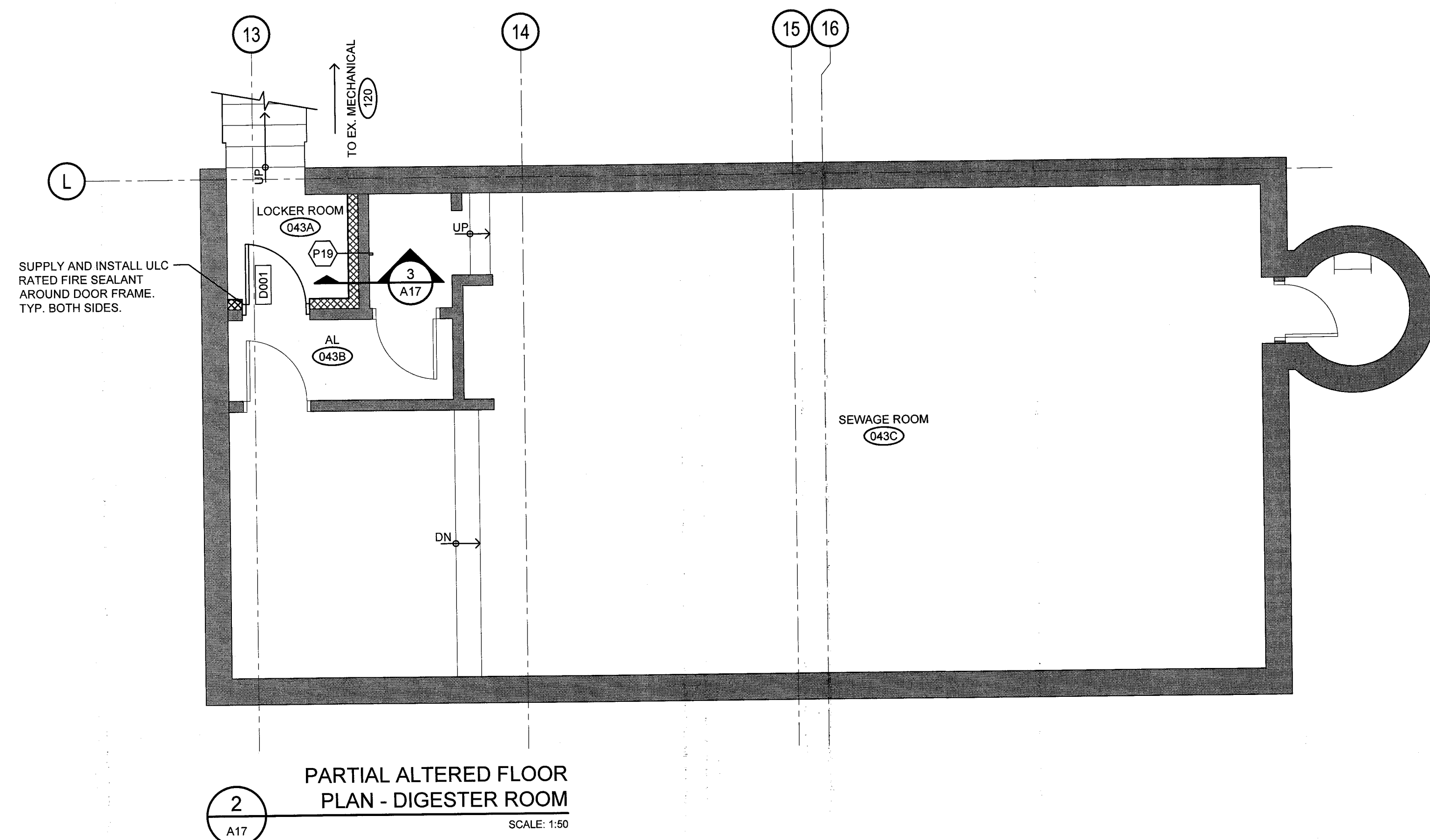
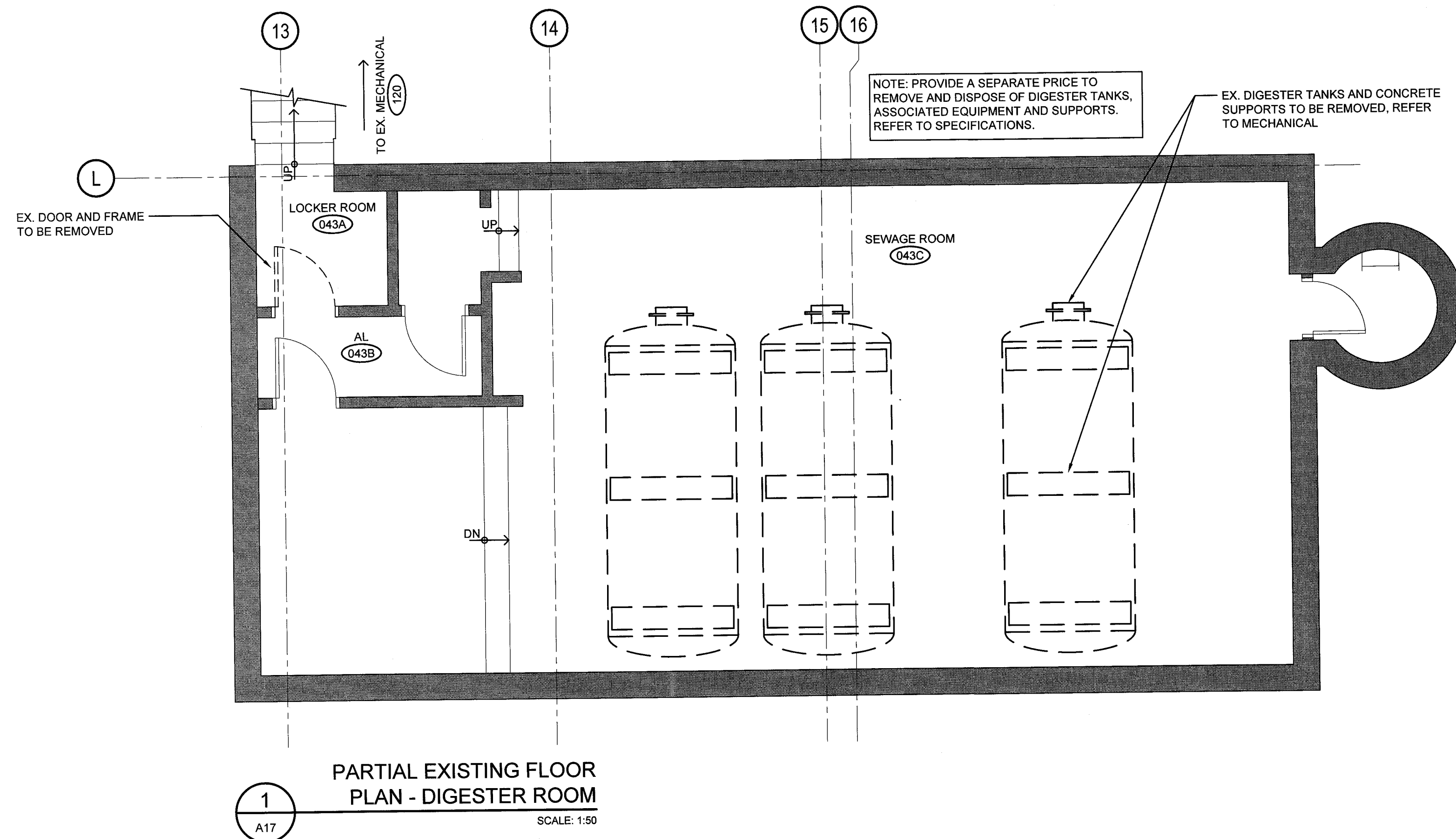

**LEGEND:**

000	ROOM NUMBER
D000	DOOR NUMBER
00	CONSTRUCTION TYPE
[Hatched Box]	DENOTES CONCRETE BLOCK INFILL

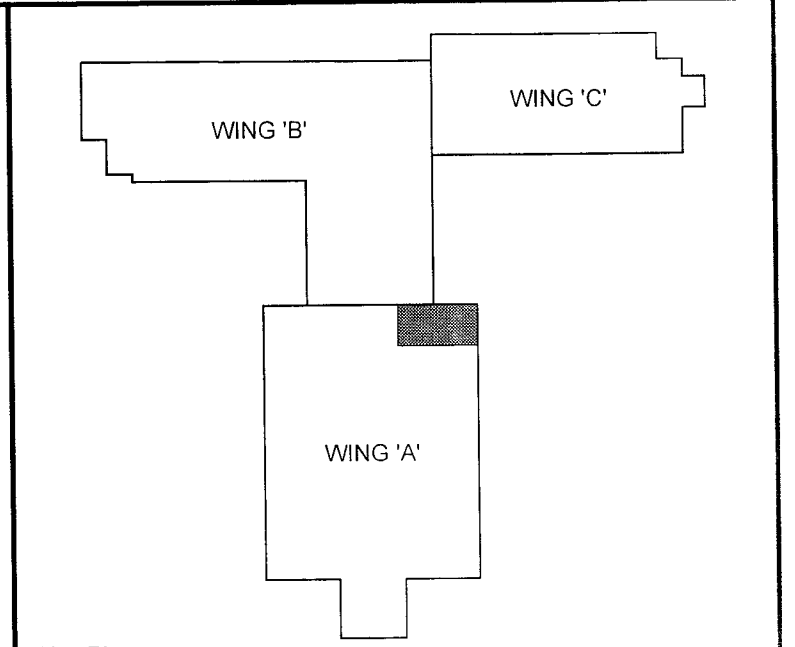

Key Plan

**DO NOT SCALE DRAWINGS:**

Contractors must check and verify all site conditions. Notify the Owner's Representative in writing before proceeding with the work if discrepancies are evident between the drawings and the site condition. No extras to the contract will be allowed if discrepancies were evident prior to start of work.

**UNEXPECTED DISCOVERY OF ASBESTOS:**

Where a friable material is discovered during construction, renovations and/or demolition, and it is suspected to contain asbestos, the Contractor must stop all work that may disturb the material. The Contractor shall advise the Owner of the discovery and wait instructions from the owner.

A	A = Detail number
B	B = Drawing number where detailed

0	ISSUED FOR PERMIT & TENDER	TA	NOV 2, 2018
NO.	ISSUED	BY	DATE

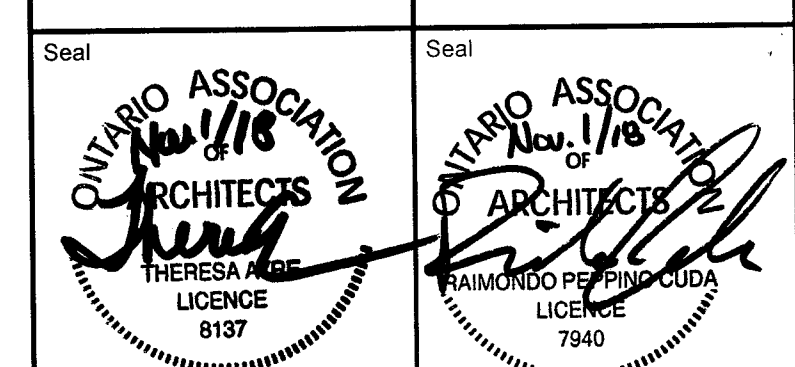
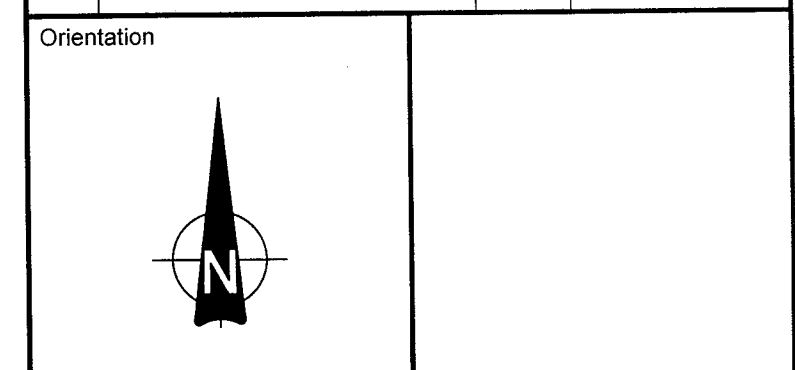

**UNIVERSITY OF GUELPH**

Design, Engineering & Construction  
Physical Resources  
Guelph, Ontario. N1G 2W1

Consultant

**J.L. Richards**  
ENGINEERS - ARCHITECTS - PLANNERS

Project

**BUILDING #046 RENOVATIONS**

Drawing Title

**ALTERATIONS TO DIGESTER ROOM**

Project No.

**504034**

Location

**UNIVERSITY OF GUELPH BUILDING #046**

Scale	AS NOTED	Date	NOV 2, 2018
Drawn by	KM	Drawing No.	A17
Checked By	TA		
Approved By	RPC		
JLR #	27915		
Cad File No.	----		



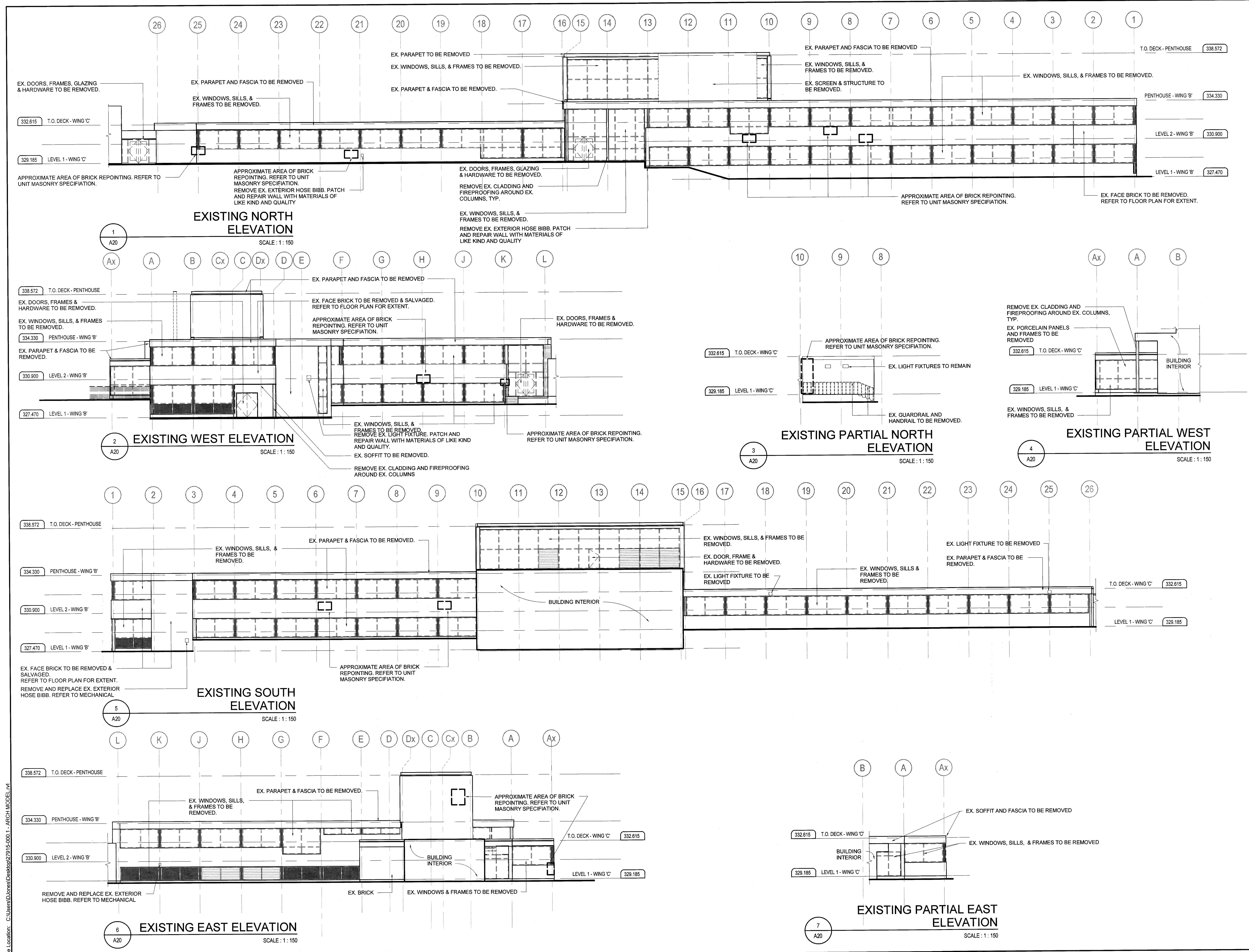

**ABBREVIATIONS:**

ACP	ALUMINUM COMPOSITE PANEL - TYPE
ECC	EXTRUDED CONCRETE CLADDING
EX	EXISTING
FDC	FIRE DEPARTMENT CONNECTION, REFER TO MECHANICAL
FF	FROSTED FILM
LF	EXTERIOR LIGHT FIXTURE, REFER TO ELECTRICAL
LV	LOUVER
MTL CL	METAL CLADDING
NFB	NON-FREEZE HOSE BIBB, CONTRACTOR TO PROVIDE SUPPORT FRAMING AS REQUIRED.
	REFER TO MECHANICAL
SLV.BR	SALVAGED BRICK, COURSING TO MATCH EXISTING

**NOTES:**

1. ALL SALVAGED FACE BRICK FOR RE-USE TO BE THOROUGHLY CLEANED AND FREE OF ALL EXISTING MORTAR.

**DO NOT SCALE DRAWINGS:**

Contractors must check and verify all site conditions. Notify the Owner's Representative in writing before proceeding with the work if discrepancies are evident between the drawings and the site condition. No extras to the contract will be allowed if discrepancies were evident prior to start of work.

**UNEXPECTED DISCOVERY OF ASBESTOS:**

Where a friable material is discovered during construction, renovations and/or demolition, and it is suspected to contain asbestos, the Contractor must stop all work that may disturb the material. The Contractor shall advise the Owner of the discovery and await instructions from the owner.

A	A = Detail number		
B	B = Drawing number where detailed		

0	ISSUED FOR PERMIT & TENDER	TA	NOV 2, 2018
NO.	ISSUED	BY	DATE

Orientation

Seal

Seal

UNIVERSITY of GUELPH

Design, Engineering & Construction  
Physical Resources  
Guelph, Ontario. N1G 2W1

Consultant

**J.L. Richards**  
ENGINEERS - ARCHITECTS - PLANNERS

www.jrichards.ca

Project

**BUILDING #046  
RENOVATIONS**

Drawing Title

**ARCHITECTURAL  
EXISTING EXTERIOR  
ELEVATIONS**

Project No.

**504034**

Location

**UNIVERSITY OF GUELPH  
BUILDING #046**

Scale	AS INDICATED	Date	NOV 2, 2018
Drawn By	DCJ	Drawing No.	<b>A20</b> of 170
Checked By	TA		
Approved By	RPC		
JLR #	27915	Cad File No.	

File Location: C:\Users\Jones\Desktop\27915-000-1-ARCH MODEL.rvt

PLOT DATE: 2018-11-01 10:34:15 AM



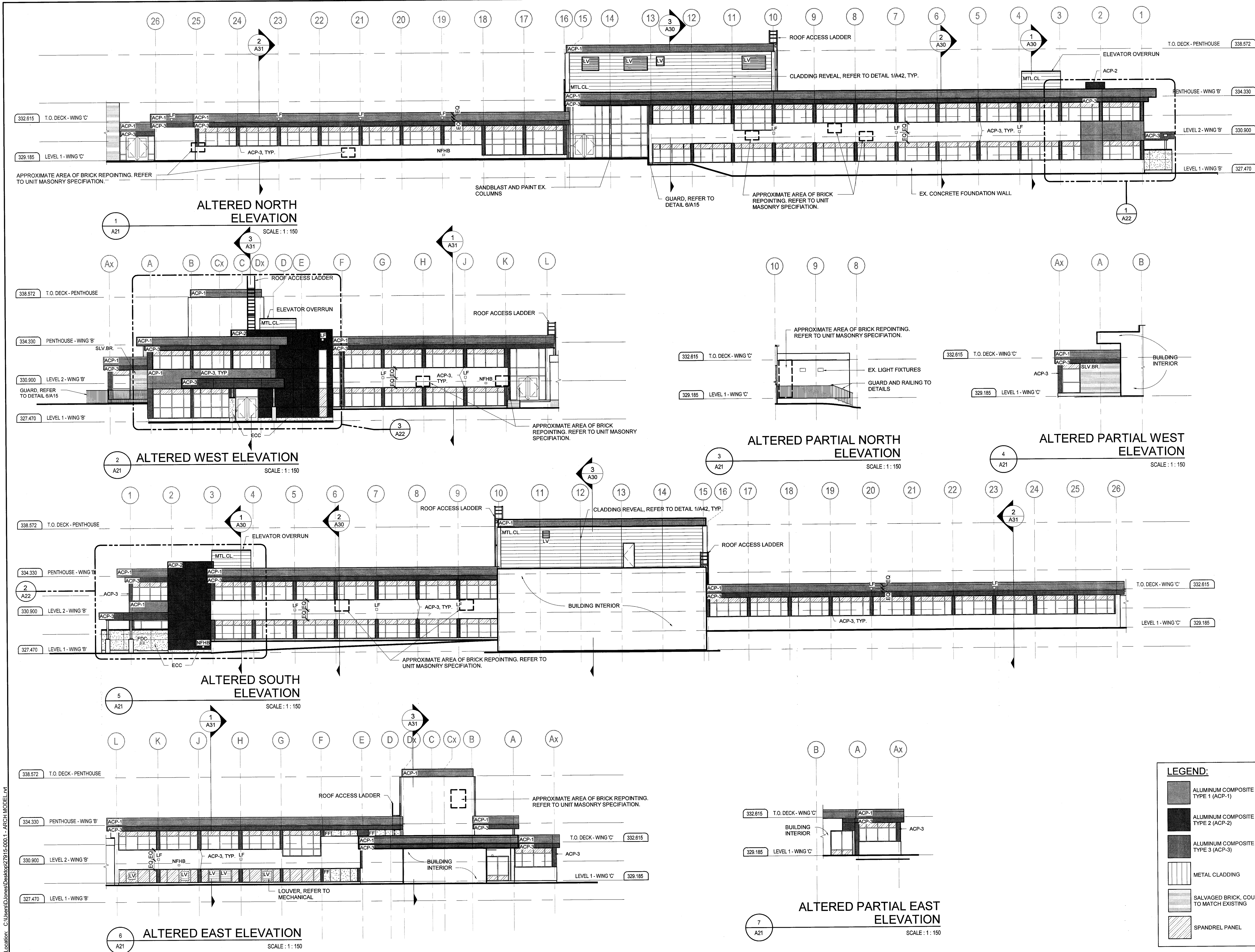

#### ABBREVIATIONS:

ACP- ALUMINUM COMPOSITE PANEL - TYPE  
ECC EXTRUDED CONCRETE CLADDING  
EX EXISTING  
FDC FIRE DEPARTMENT CONNECTION, REFER TO  
FF MECHANICAL  
LF FROSTED FILM  
LV EXTERIOR LIGHT FIXTURE, REFER TO  
ELECTRICAL  
MTL CL LOUVER  
NFHB METAL CLADDING  
NFHB NON-FREEZE HOSE BIBB, CONTRACTOR TO  
PROVIDE SUPPORT FRAMING AS REQUIRED.  
SLV BR REFER TO MECHANICAL  
SLV BR SALVAGED BRICK, COURSING TO MATCH  
EXISTING

#### NOTES:

1. ALL SALVAGED FACE BRICK FOR RE-USE TO BE THOROUGHLY CLEANED AND FREE OF ALL EXISTING MORTAR.

#### DO NOT SCALE DRAWINGS:

Contractors must check and verify all site conditions. Notify the Owner's Representative in writing before proceeding with the work if discrepancies are evident between the drawings and the site condition. No extras to the contract will be allowed if discrepancies were evident prior to start of work.

#### UNEXPECTED DISCOVERY OF ASBESTOS:

Where a friable material is discovered during construction, renovations and/or demolition, and it is suspected to contain asbestos, the Contractor must stop all work that may disturb the material. The Contractor shall advise the Owner of the discovery and await instructions from the owner.

A = Detail number  
B = Drawing number where detailed

0 ISSUED FOR PERMIT & TENDER TA NOV 2, 2018  
NO. ISSUED BY DATE

Orientation

Seal  
ONTARIO ASSOCIATION OF ARCHITECTS  
Theresa Ayre  
Licence 8137  
Seal  
ONTARIO ASSOCIATION OF ARCHITECTS  
Theresa Ayre  
Licence 8137

UNIVERSITY OF GUELPH  
Design, Engineering & Construction  
Physical Resources  
Guelph, Ontario, N1G 2W1

Consultant  
J.L. Richards  
ENGINEERS - ARCHITECTS - PLANNERS

Project  
BUILDING #046  
RENOVATIONS

Drawing Title  
ARCHITECTURAL  
ALTERED EXTERIOR  
ELEVATIONS  
Project No.  
504034

Location  
UNIVERSITY OF GUELPH  
BUILDING #046

Scale  
AS INDICATED  
Drawn By  
DCJ  
Checked By  
TA  
Approved By  
RPC  
JLR #: 27915  
Date  
NOV 2, 2018  
Drawing No.  
A21  
of 170

Cad File No.



File Location: C:\Users\DJones\Desktop\27915-0001 - ARCH MODEL.dwg

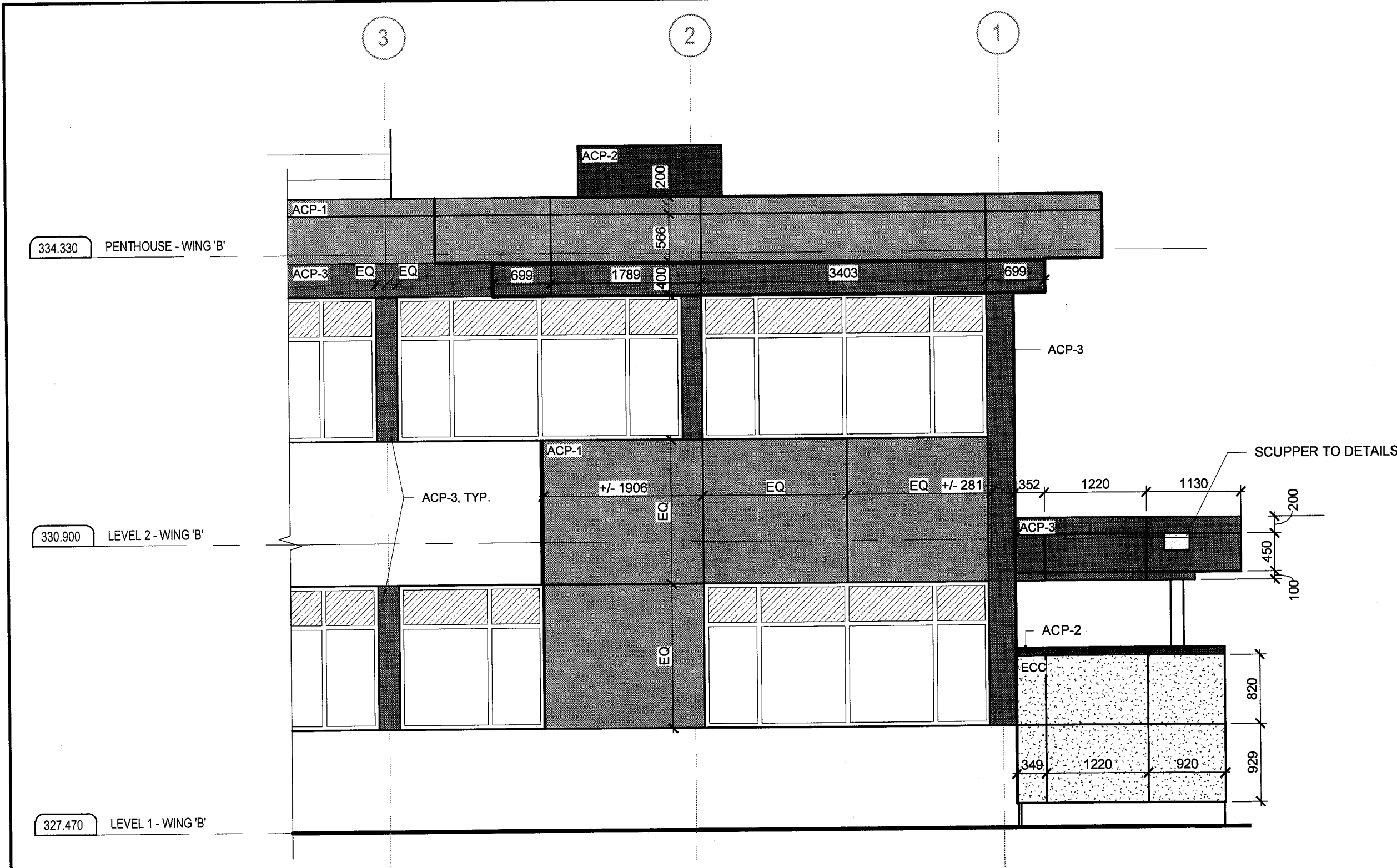

PARTIAL ALTERED NORTH ELEVATION

SCALE: 1:50

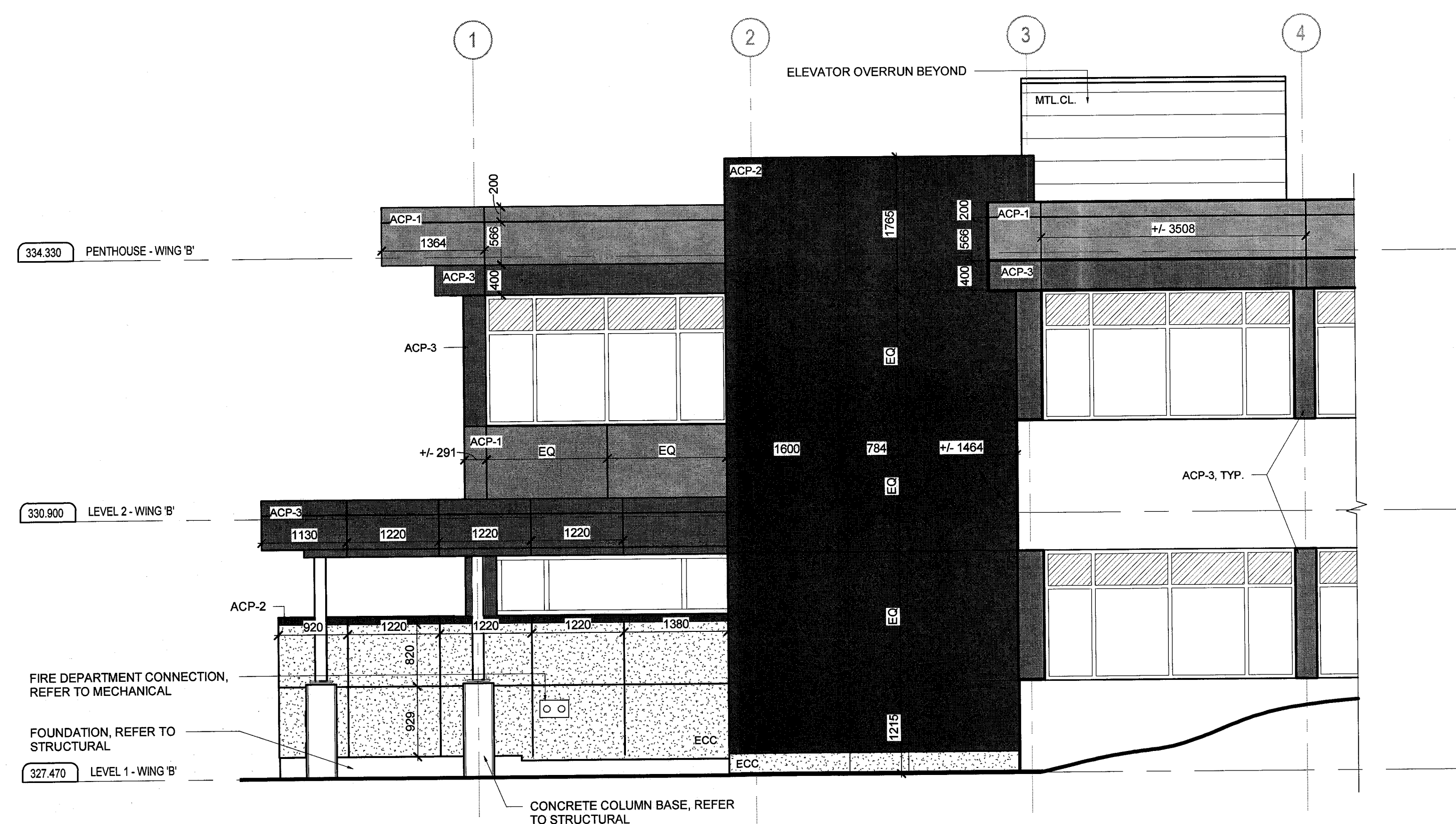

PARTIAL ALTERED SOUTH ELEVATION

SCALE: 1:50

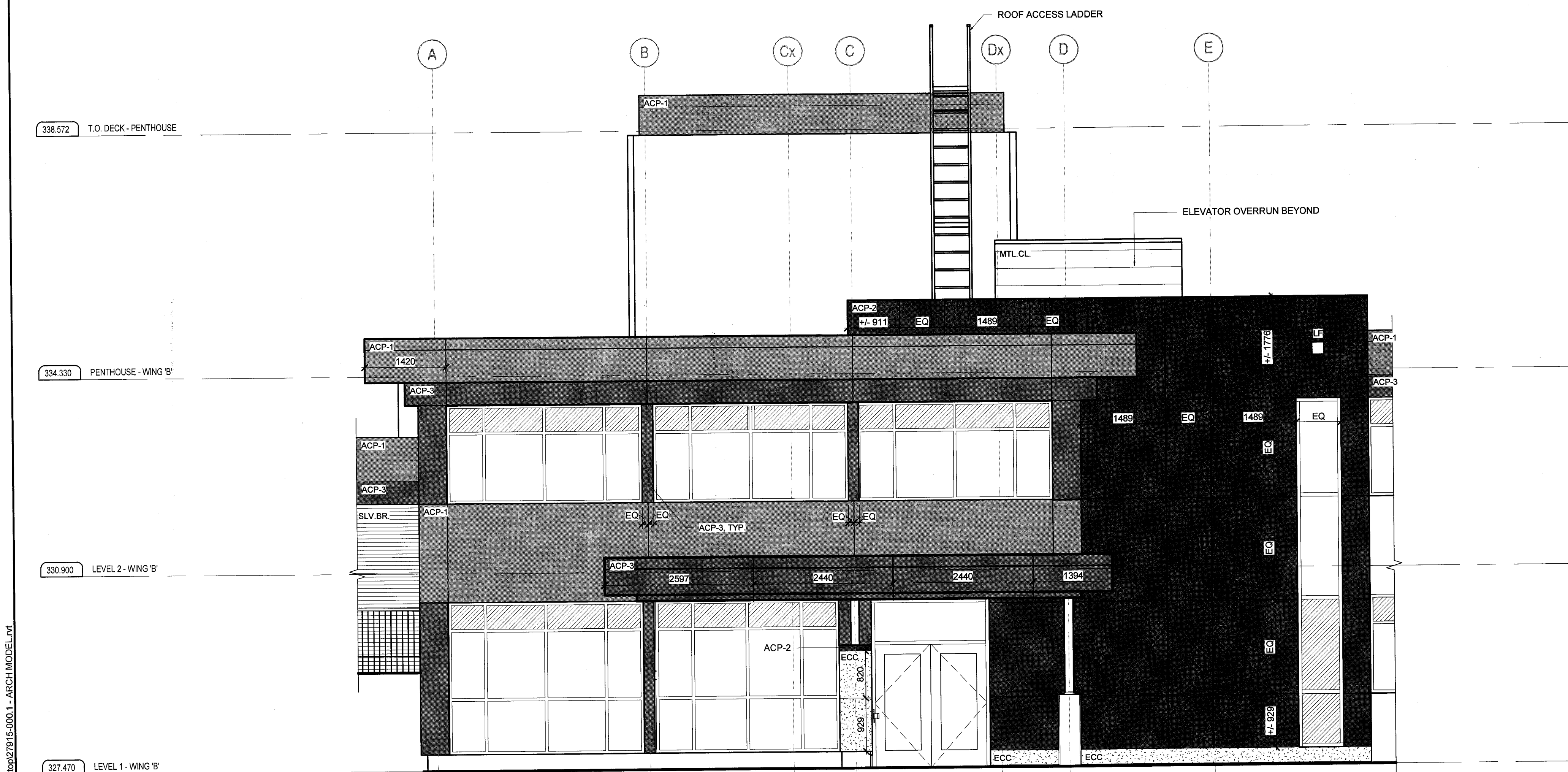

PARTIAL ALTERED WEST ELEVATION

SCALE: 1:50

LEGEND:	
	ALUMINUM COMPOSITE PANEL TYPE 1 (ACP-1)
	ALUMINUM COMPOSITE PANEL TYPE 2 (ACP-2)
	ALUMINUM COMPOSITE PANEL TYPE 3 (ACP-3)
	METAL CLADDING
	SALVAGED BRICK, COURSING TO MATCH EXISTING
	SPANDREL PANEL

#### ABBREVIATIONS:

ACP-	ALUMINUM COMPOSITE PANEL - TYPE
ECC	EXTRUDED CONCRETE CLADDING
EX	EXISTING
FDC	FIRE DEPARTMENT CONNECTION, REFER TO MECHANICAL
FF	FROSTED FILM
LF	EXTERIOR LIGHT FIXTURE, REFER TO ELECTRICAL
LV	LOUVER
MTL CL	METAL CLADDING
NFHB	NON-FREEZE HOSE BIBB, CONTRACTOR TO PROVIDE SUPPORT FRAMING AS REQUIRED. REFER TO MECHANICAL
SLV.BR.	SALVAGED BRICK, COURSING TO MATCH EXISTING

#### NOTES:

1. ALL SALVAGED FACE BRICK FOR RE-USE TO BE THOROUGHLY CLEANED AND FREE OF ALL EXISTING MORTAR.

#### DO NOT SCALE DRAWINGS:

Contractors must check and verify all site conditions. Notify the Owner's Representative in writing before proceeding with the work if discrepancies are evident between the drawings and the site condition. No extras to the contract will be allowed if discrepancies were evident prior to start of work.

#### UNEXPECTED DISCOVERY OF ASBESTOS:

Where a friable material is discovered during construction, renovations and/or demolition, and it is suspected to contain asbestos, the Contractor must stop at work that may disturb the material. The Contractor shall advise the Owner of the discovery and await instructions from the owner.

A	A = Detail number
B	B = Drawing number where detailed

0	ISSUED FOR PERMIT & TENDER	TA	NOV 2, 2018
NO.	ISSUED	BY	DATE

Orientation	
-------------	--

Seal 	Seal 
----------	----------

UNIVERSITY of GUELPH  
Design, Engineering & Construction  
Physical Resources  
Guelph, Ontario, N1G 2W1

Consultant  
  
J.L. Richards  
ENGINEERS - ARCHITECTS - PLANNERS

Project  
**BUILDING #046 RENOVATIONS**

Drawing Title  
**ARCHITECTURAL PARTIAL ALTERED EXTERIOR ELEVATIONS**

Project No.  
**504034**

Location  
**UNIVERSITY OF GUELPH BUILDING #046**

Scale AS INDICATED	Date NOV 2, 2018
Drawn By DCJ	Drawing No. <b>A22</b>
Checked By TA	
Approved By RPC	
JLR #: 27915	of 170
Cad File No.	

PLOT DATE: 2018-11-01 10:34:26 AM



File Location: C:\Users\DJones\Desktop\27915-000.1 - ARCH MODEL.rvt

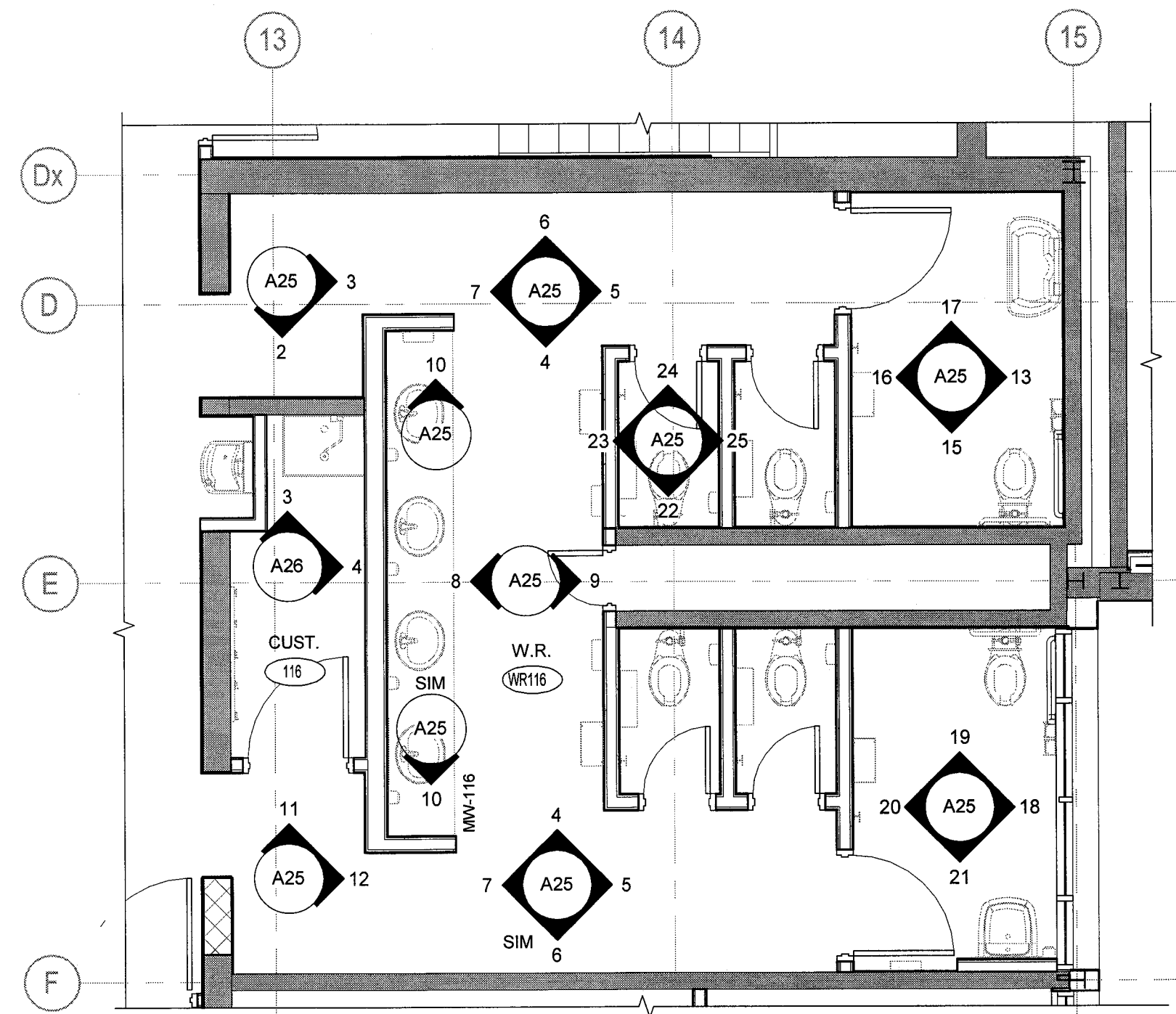

PARTIAL ALTERED FLOOR  
PLAN - WR116

SCALE: 1:50

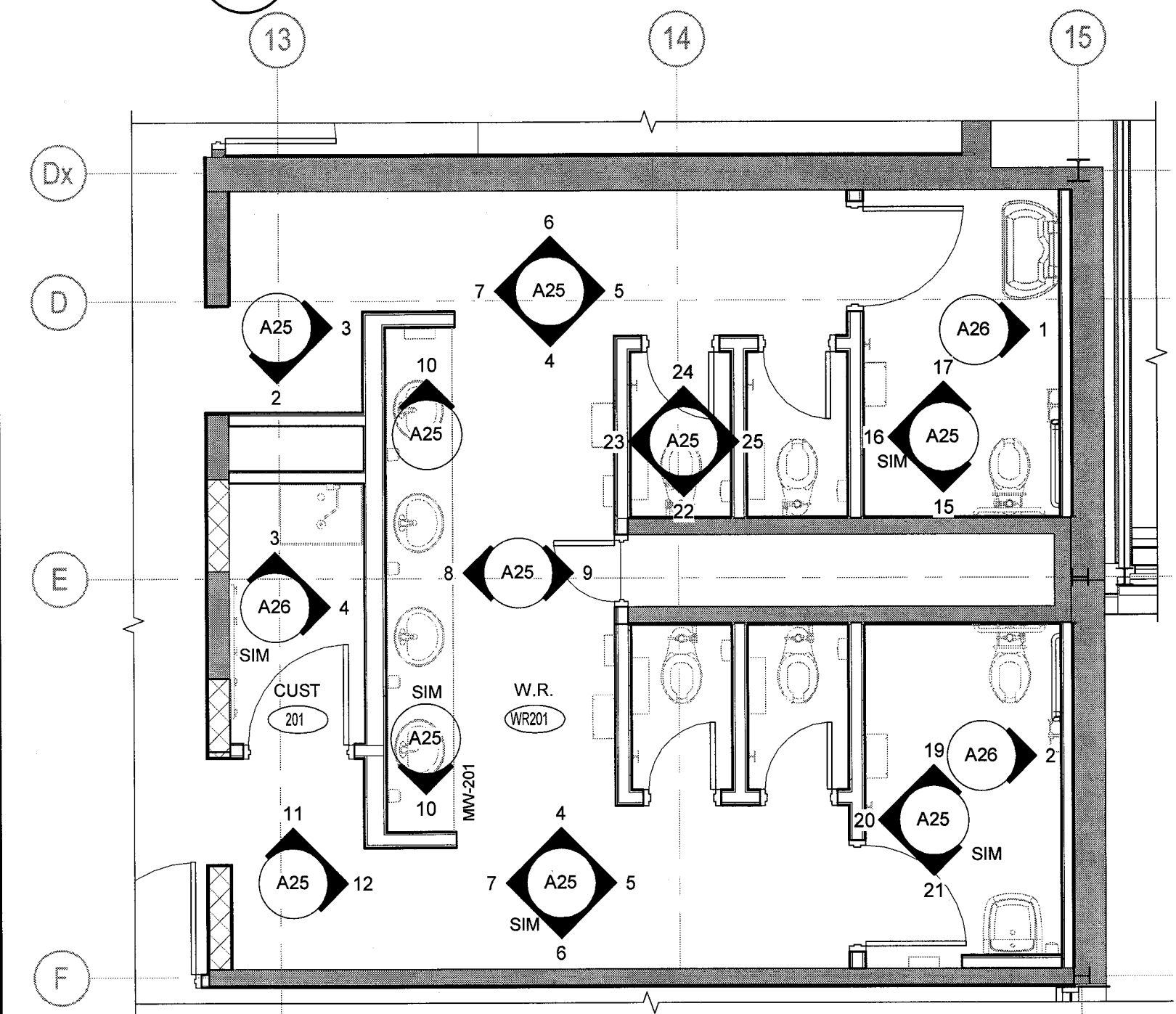

PARTIAL ALTERED FLOOR  
PLAN - WR201

SCALE: 1:50

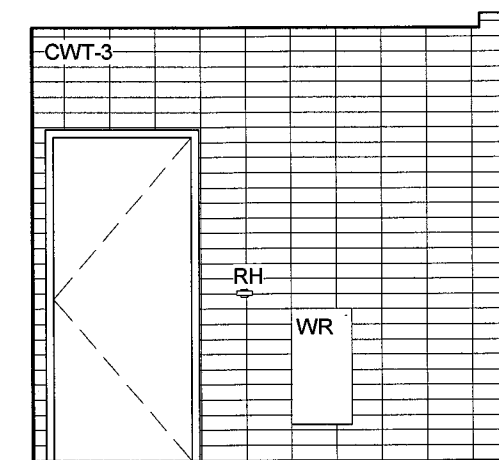

INTERIOR ELEVATION  
WR116 - B.F. STALL

SCALE: 1:50

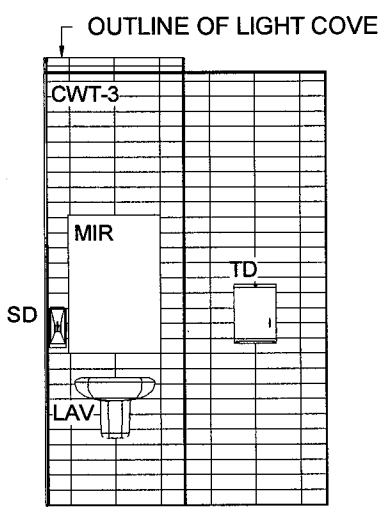

INTERIOR ELEVATION  
WR116 - B.F. STALL

SCALE: 1:50

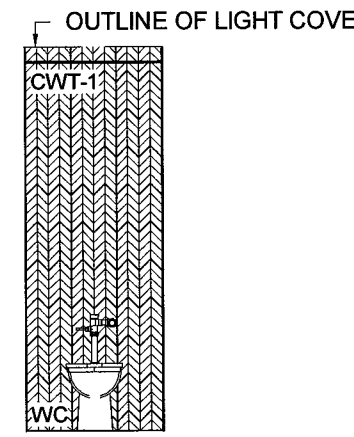

INTERIOR ELEVATION  
WR116 - TYP. STALL

SCALE: 1:50

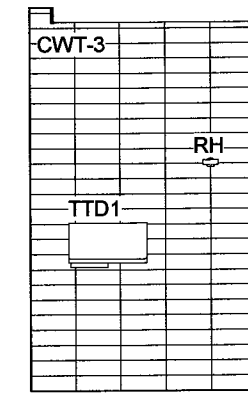

INTERIOR ELEVATION  
WR116 - TYP. STALL

SCALE: 1:50

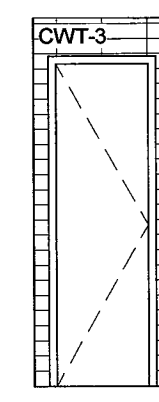

INTERIOR ELEVATION  
WR116 - TYP. STALL

SCALE: 1:50

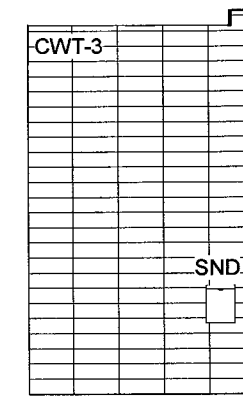

INTERIOR ELEVATION  
WR116 - TYP. STALL

SCALE: 1:50

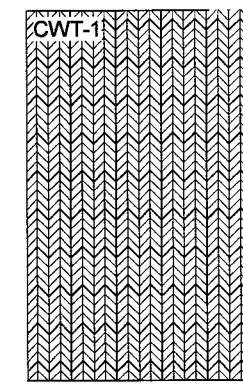

INTERIOR ELEVATION  
WR116

SCALE: 1:50

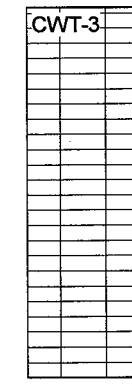

INTERIOR ELEVATION  
WR116

SCALE: 1:50

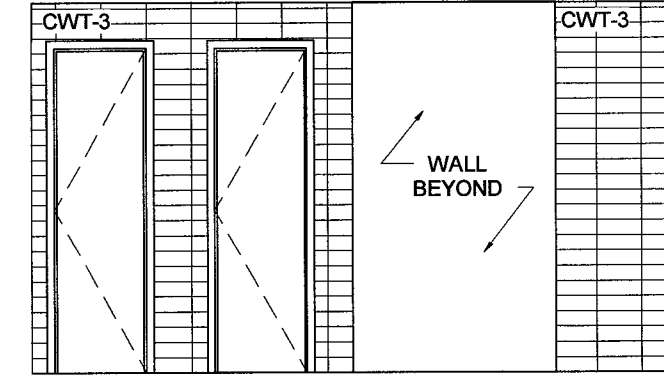

INTERIOR ELEVATION  
WR116

SCALE: 1:50

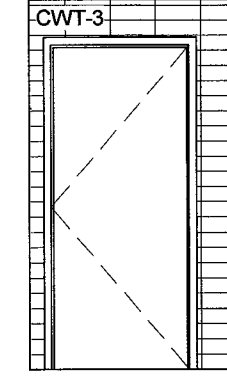

INTERIOR ELEVATION  
WR116

SCALE: 1:50

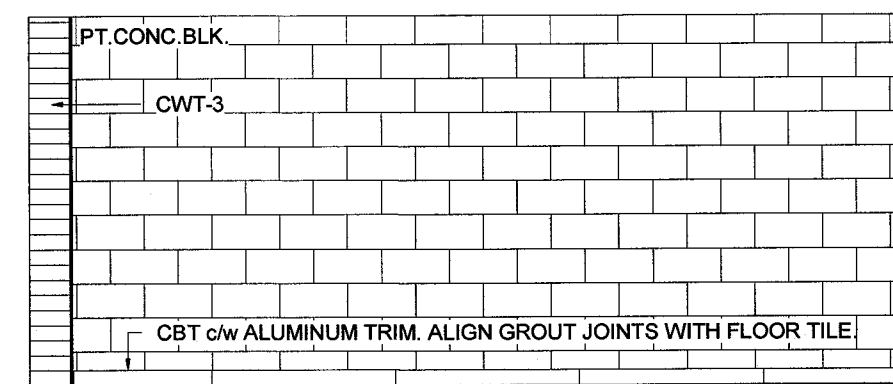

INTERIOR ELEVATION  
WR116

SCALE: 1:50

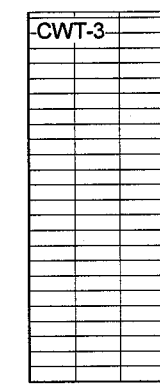

INTERIOR ELEVATION  
WR116

SCALE: 1:50

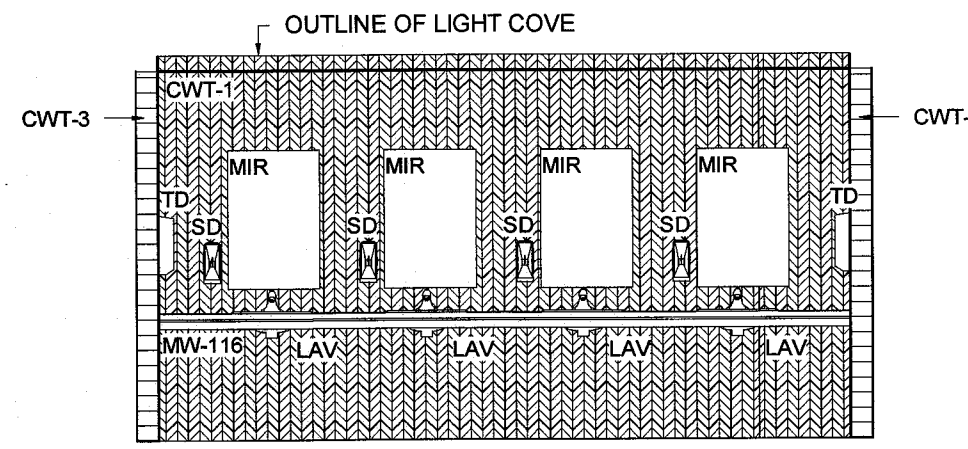

INTERIOR ELEVATION  
WR116

SCALE: 1:50

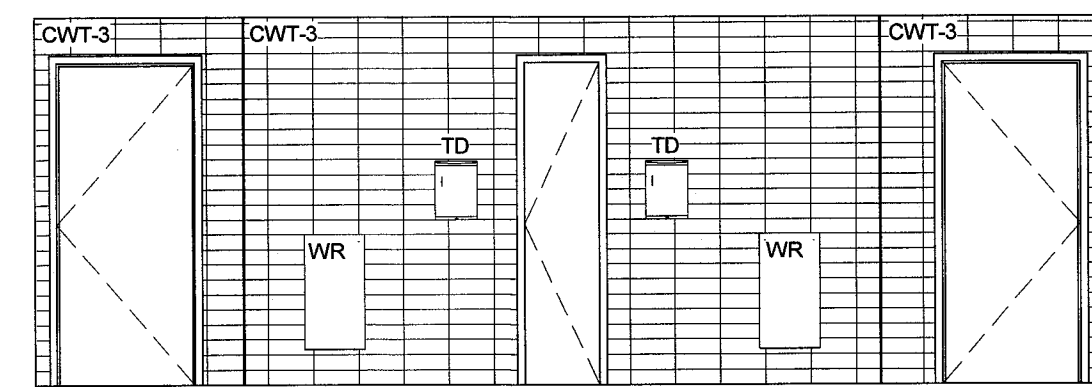

INTERIOR ELEVATION  
WR116

SCALE: 1:50

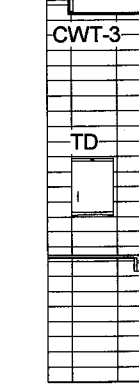

INTERIOR ELEVATION  
WR116

SCALE: 1:50

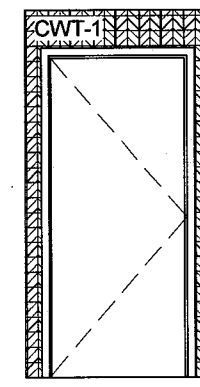

INTERIOR ELEVATION  
WR116

SCALE: 1:50



INTERIOR ELEVATION  
WR116

SCALE: 1:50

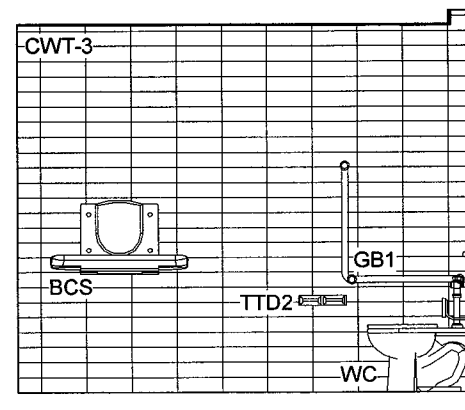

INTERIOR ELEVATION  
WR116 - B.F. STALL

SCALE: 1:50

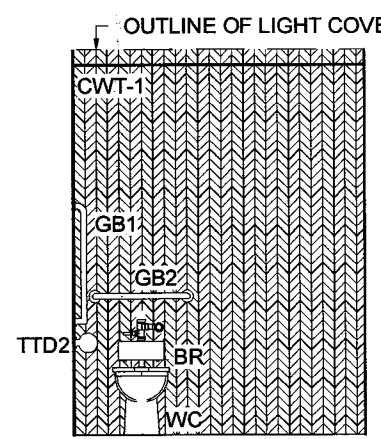

INTERIOR ELEVATION  
WR116 - B.F. STALL

SCALE: 1:50

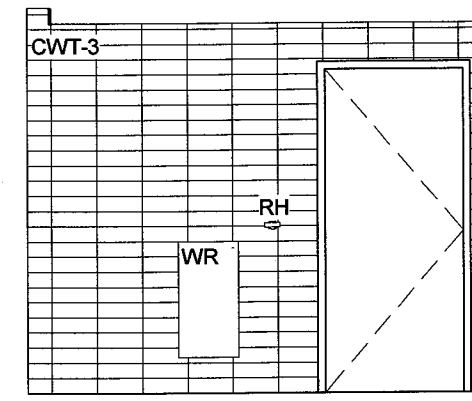

INTERIOR ELEVATION  
WR116 - B.F. STALL

SCALE: 1:50

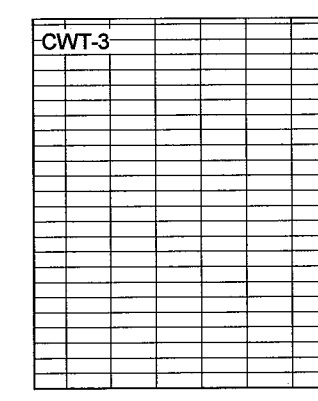

INTERIOR ELEVATION  
WR116 - B.F. STALL

SCALE: 1:50

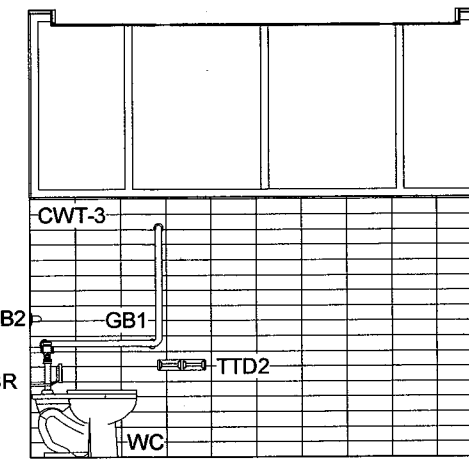

INTERIOR ELEVATION  
WR116 - B.F. STALL

SCALE: 1:50

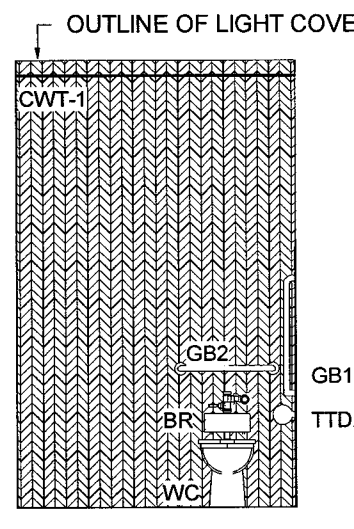

INTERIOR ELEVATION  
WR116 - B.F. STALL

SCALE: 1:50

#### LEGEND:

000 ROOM NUMBER  
MW-000 MILLWORK TAG

#### ABBREVIATIONS:

ACS ADULT CHANGE STATION  
BCS BABY CHANGE STATION  
BPGWB BACK PAINTED GLASS WHITE BOARD  
BR BACKREST  
CBT CERAMIC BASE TILE  
CONC.BLK CONCRETE BLOCK  
CWT- CERAMIC WALL TILE - TYPE  
DW DISHWASHER, N.I.C.  
ECB EMERGENCY CALL BUTTON  
EX EXISTING  
EWS EYE WASH STATION  
GB1 GRAB BAR TYPE 1  
GB2 GRAB BAR TYPE 2  
HD HAND DRYER  
LAV LAVATORY  
MIR MIRROR - REFER TO DETAIL 3/A16  
MS MOP SINK  
MV MICROWAVE, N.I.C.  
PB DOOR OPERATOR PUSH BUTTON  
PAINT PAINT  
REF REFRIGERATOR, N.I.C.  
RH ROBE HOOK  
SD SOAP DISPENSER - OWNER SUPPLIED, CONTRACTOR INSTALLED  
SH SHELF  
SND SANITARY NAPKIN DISPONAL - OWNER SUPPLIED, CONTRACTOR INSTALLED  
SNK SINK  
TD TOWEL DISPENSER - OWNER SUPPLIED, CONTRACTOR INSTALLED  
TTD1 TOILET TISSUE DISPENSER TYPE 1 - OWNER SUPPLIED, CONTRACTOR INSTALLED  
TTD2 TOILET TISSUE DISPENSER TYPE 2 - OWNER SUPPLIED, CONTRACTOR INSTALLED  
UIC REF UNDER COUNTER REFRIGERATOR, N.I.C.  
WC WATER CLOSET  
WR WASTE RECEPTACLE

#### DO NOT SCALE DRAWINGS:

Contractors must check and verify all site conditions. Notify the Owner's Representative in writing before proceeding with the work if discrepancies are evident between the drawings and the site condition. No extras to the contract will be allowed if discrepancies were evident prior to start of work.

#### UNEXPECTED DISCOVERY OF ASBESTOS:

Where a friable material is discovered during construction, renovations and/or demolition, and it is suspected to contain asbestos, the Contractor must stop all work that may disturb the material. The Contractor shall advise the Owner of the discovery and await instructions from the owner.

A = Detail number  
B = Drawing number where detailed

0 ISSUED FOR PERMIT & TENDER TA NOV 2, 2018  
NO. ISSUED BY DATE

Orientation

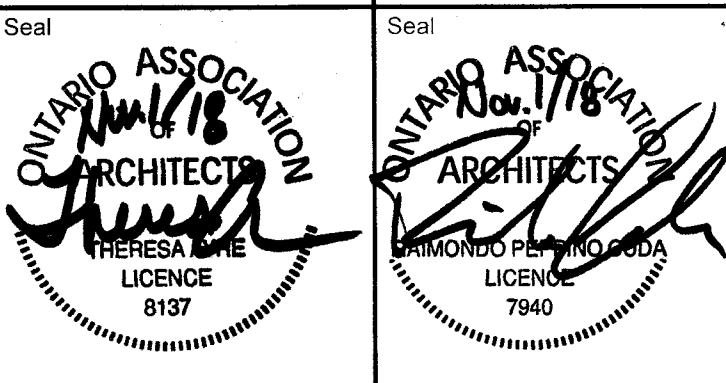
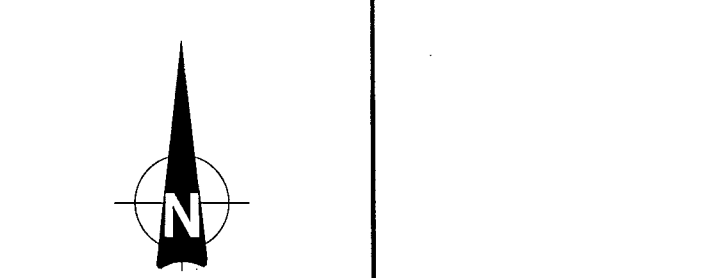

UNIVERSITY  
OF GUELPH  
Design, Engineering & Construction  
Physical Resources  
Guelph, Ontario, N1G 2W1

Consultant www.jrichards.ca

J.R. J.L.Richards  
ENGINEERS-ARCHITECTS-PLANNERS

Project  
**BUILDING #046  
RENOVATIONS**

Drawing Title  
**ARCHITECTURAL  
INTERIOR ELEVATIONS**

Project No.  
504034

Location  
UNIVERSITY OF GUELPH  
BUILDING #046

Scale  
AS INDICATED

Drawn By  
DCJ

Checked By  
TA

Approved By  
RPC

JLR #:  
27915

Card File No.

Date  
NOV 2, 2018

Drawing No.

of 170

A25

of 170

PLOT DATE: 2018-11-01 10:34:38 AM



File Location: C:\Users\Jones\Desktop\27915-0001 - ARCH MODEL.rvt

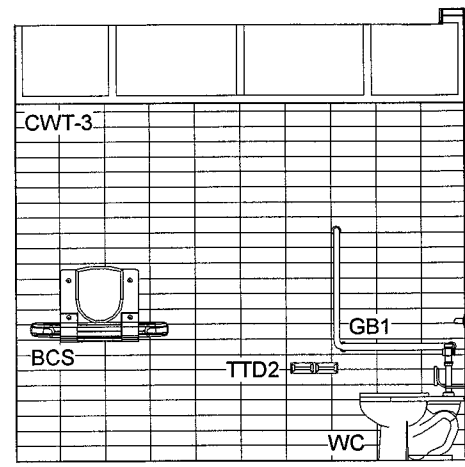

INTERIOR ELEVATION  
WR201 - B.F. STALL

SCALE: 1:50

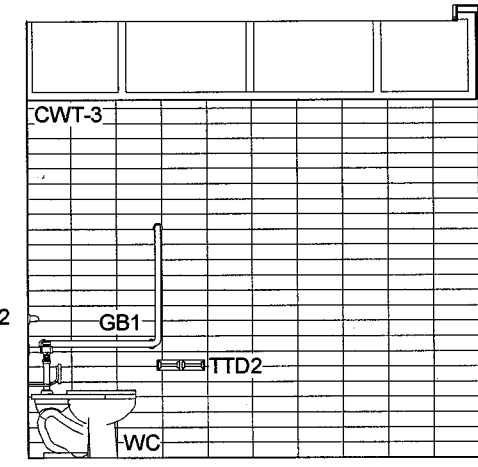

INTERIOR ELEVATION  
WR201 - B.F. STALL

SCALE: 1:50

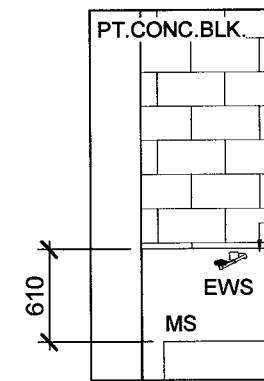

INTERIOR ELEVATION  
CUST. 116

SCALE: 1:50

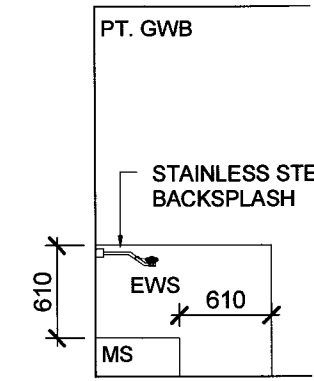

INTERIOR ELEVATION  
CUST. 116

SCALE: 1:50

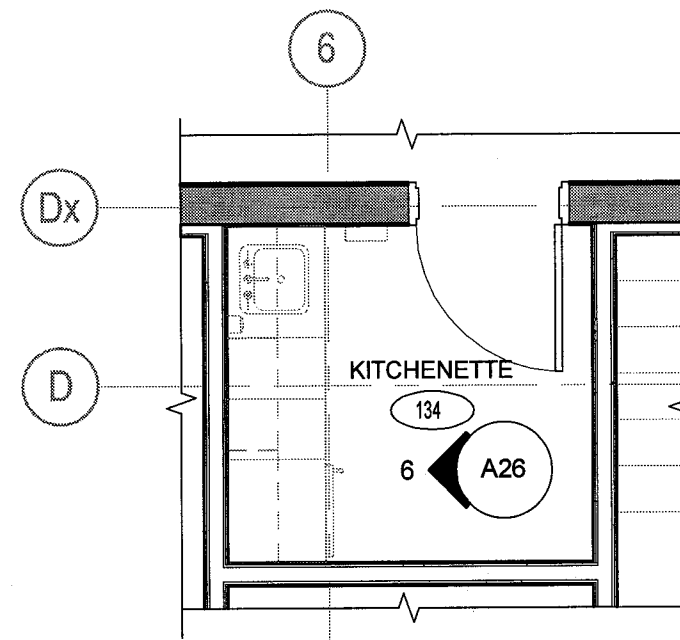

PARTIAL ALTERED FLOOR  
PLAN - KITCHENETTE 134

SCALE: 1:50

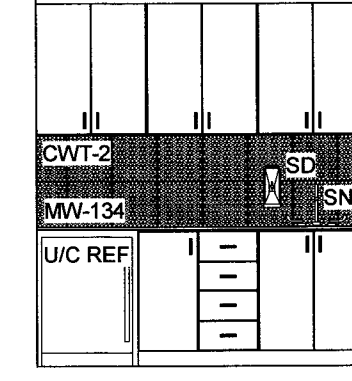

INTERIOR ELEVATION  
KITCHENETTE 134

SCALE: 1:50

LEGEND:

- 000 ROOM NUMBER  
MW-000 MILLWORK TAG

ABBREVIATIONS:

- ACS ADULT CHANGE STATION  
BCS BABY CHANGE STATION  
BPGWB BACK PAINTED GLASS WHITE BOARD  
BR BACKREST  
CBT CERAMIC BASE TILE  
CONC.BLK CONCRETE BLOCK  
CWT- CERAMIC WALL TILE - TYPE  
DW DISHWASHER, N.I.C.  
ECB EMERGENCY CALL BUTTON  
EX EXISTING  
EWS EYE WASH STATION  
GB1 GRAB BAR TYPE 1  
GB2 GRAB BAR TYPE 2  
HD HAND DRYER  
LAV LAVATORY  
MIR MIRROR - REFER TO DETAIL 3/A16  
MV MOP SINK  
MW MICROWAVE, N.I.C.  
PB DOOR OPERATOR PUSH BUTTON  
PT PAINT  
REF REFRIGERATOR, N.I.C.  
RH ROBE HOOK  
SD SOAP DISPENSER - OWNER SUPPLIED, CONTRACTOR INSTALLED  
SH SHELF  
SND SANITARY NAPKIN DISPONAL - OWNER SUPPLIED, CONTRACTOR INSTALLED  
SNK SINK  
TD TOWEL DISPENSER - OWNER SUPPLIED, CONTRACTOR INSTALLED  
TTD1 TOILET TISSUE DISPENSER TYPE 1 - OWNER SUPPLIED, CONTRACTOR INSTALLED  
TTD2 TOILET TISSUE DISPENSER TYPE 2  
U/C REF UNDER COUNTER REFRIGERATOR, N.I.C.  
WC WATER CLOSET  
WR WASTE RECEPTACLE

DO NOT SCALE DRAWINGS:

Contractors must check and verify all site conditions. Notify the Owner's Representative in writing before proceeding with the work if discrepancies are evident between the drawings and the site condition. No extras to the contract will be allowed if discrepancies were evident prior to start of work.

UNEXPECTED DISCOVERY OF ASBESTOS:

Where a friable material is discovered during construction, renovations and/or demolition, and it is suspected to contain asbestos, the Contractor must stop all work that may disturb the material. The Contractor shall advise the Owner of the discovery and await instructions from the owner.

- A = Detail number  
B = Drawing number where detailed

0 ISSUED FOR PERMIT & TENDER TA NOV 2, 2018  
NO. ISSUED BY DATE

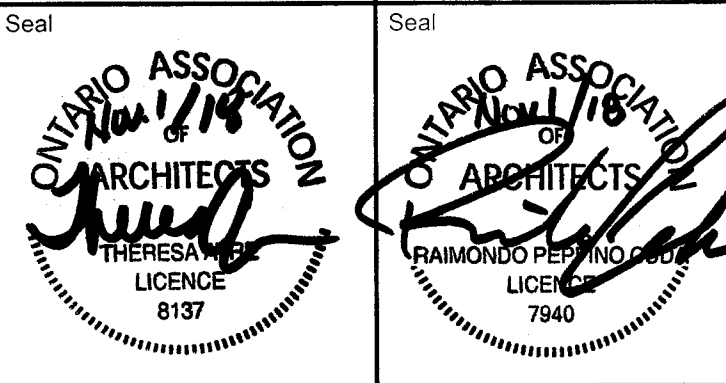
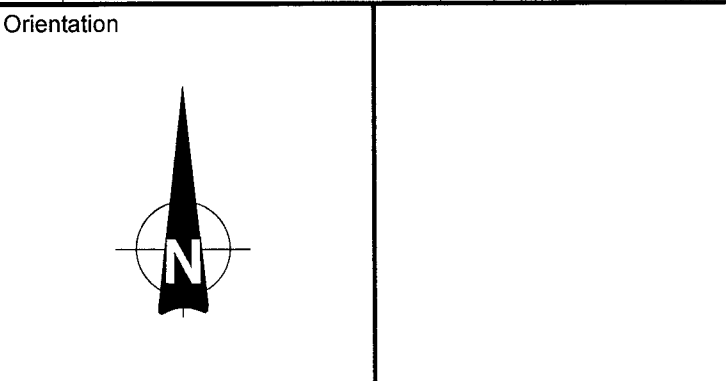

UNIVERSITY  
OF GUELPH  
Design, Engineering & Construction  
Physical Resources  
Guelph, Ontario, N1G 2W1

Consultant www.jrichards.ca



Project  
**BUILDING #046  
RENOVATIONS**

Drawing Title  
**ARCHITECTURAL  
INTERIOR ELEVATIONS**

Project No.  
**504034**

Location  
**UNIVERSITY OF GUELPH  
BUILDING #046**

Scale  
AS INDICATED  
Date  
NOV 2, 2018  
Drawn By  
DCJ  
Checked By  
TA  
Approved By  
RPC  
JLR #: 27915  
Cad File No.

**A26**  
of 170

PLOT DATE: 2018-11-01 10:34:52 AM



PARTIAL ALTERED FLOOR  
PLAN - WAITING 143

1  
A27

SCALE: 1:50

INTERIOR ELEVATION  
WAITING 143

2  
A27

SCALE: 1:25

PARTIAL ALTERED FLOOR  
PLAN - CORRIDOR C202

3  
A27

SCALE: 1:50

INTERIOR ELEVATION  
CORRIDOR C202

4  
A27

SCALE: 1:25

PARTIAL ALTERED FLOOR  
PLAN - CORRIDOR C106

5  
A27

SCALE: 1:50

INTERIOR ELEVATION  
CORRIDOR C106

6  
A27

SCALE: 1 : 25

ADJUSTABLE GLASS STANDOFF  
INTERIOR ELEVATION  
CORRIDOR C106  
7  
A27  
SCALE: 1:25

PARTIAL ALTERED FLOOR  
PLAN - CORRIDOR C104

8  
A27

SCALE: 1:50

INTERIOR ELEVATION  
CORRIDOR C104

9  
A27

SCALE: 1:25

DETAIL - REVEAL AT TOP OF  
BACK PAINTED GLASS

10  
A27

SCALE: 1:5

11  
A27

DETAIL - REVEAL AT BASE

SCALE: 1:5

## DO NOT SCALE DRAWINGS:

Contractors must check and verify all site conditions. Notify the Owner's Representative in writing before proceeding with the work if discrepancies are evident between the drawings and the site condition. No extras to the contract will be allowed if discrepancies were evident prior to start of work.

### UNEXPECTED DISCOVERY OF ASBESTOS:

Where a friable material is discovered during construction, renovations and/or demolition, and it is suspected to contain asbestos, the Contractor must stop all work that may disturb the material. The Contractor shall advise the Owner of the discovery and await instructions from the owner.

 A = Detail number  
B = Drawing number where detailed

0	ISSUED FOR PERMIT & TENDER	TA	NOV 2, 2018
NO	ISSUED	BY	DATE

Orientation	
-------------	--



Se



Se



UNIVERSITY  
of GUELPH  
Design, Engineering & Construction  
Physical Resources  
Guelph, Ontario, N1G 2W1

Consultant	www.jlrichards.ca
------------	-------------------



Project

## BUILDING #046 RENOVATIONS

Drawing Title

**ARCHITECTURAL  
INTERIOR ELEVATIONS AND  
DETAILS**

Project No.  
**504034**

Location  
UNIVERSITY OF GUELPH  
BUILDING #046

Scale	Date
AS INDICATED	NOV 2, 2018

CH	Drawn By	Drawing No.
----	----------	-------------

DCJ / NJB

Checked By TA	<b>A</b>
------------------	----------

Approved By	A
-------------	---

RPC

JLR #: 27915

[illegible]

Cad File No.	
--------------	--

A27

of 170



File Location: C:\Users\Jones\Desktop\2018-001 - ARCH MODEL.rvt

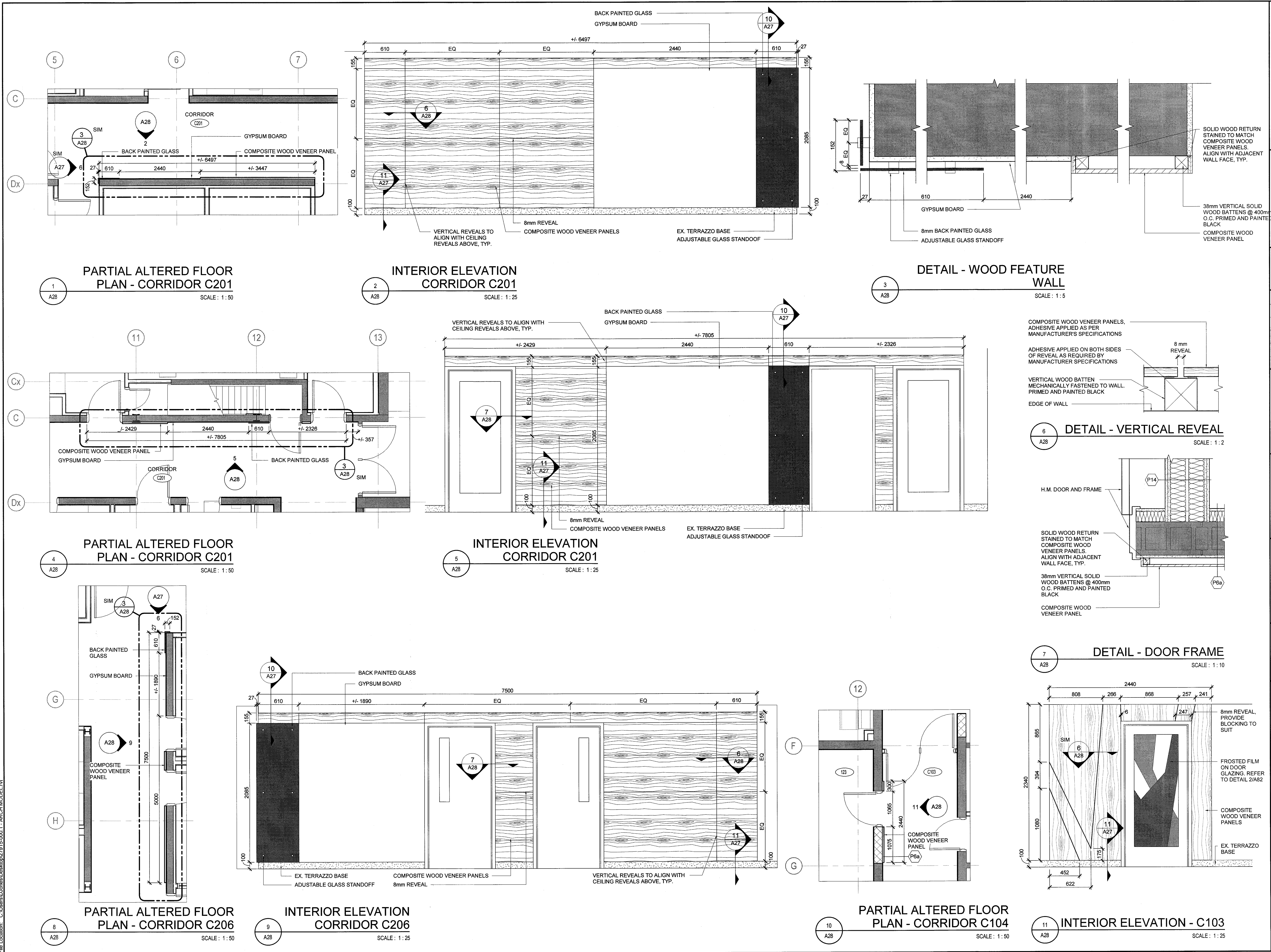

**DO NOT SCALE DRAWINGS:**

Contractors must check and verify all site conditions. Notify the Owner's Representative in writing before proceeding with the work if discrepancies are evident between the drawings and the site condition. No extras to the contract will be allowed if discrepancies were evident prior to start of work.

**UNEXPECTED DISCOVERY OF ASBESTOS:**

Where a friable material is discovered during construction, renovations and/or demolition, and it is suspected to contain asbestos, the Contractor must stop all work that may disturb the material. The Contractor shall advise the Owner of the discovery and await instructions from the owner.

A = Detail number  
B = Drawing number where detailed

NO.	ISSUED	BY	DATE
0	ISSUED FOR PERMIT & TENDER	TA	NOV 2, 2018

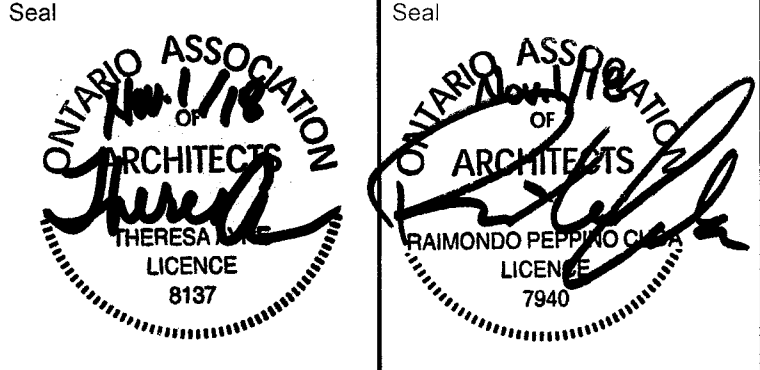
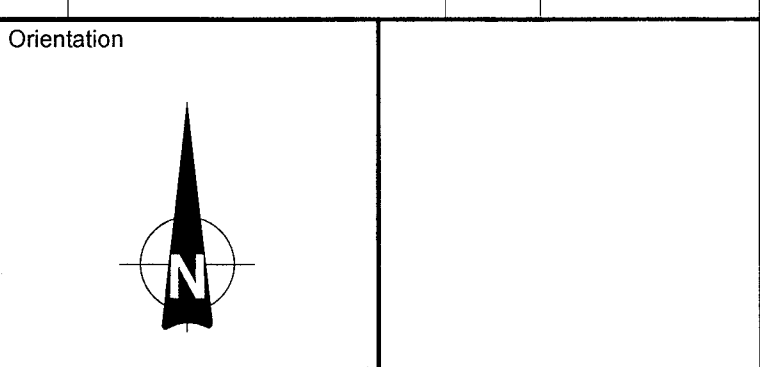

**UNIVERSITY OF GUELPH**  
Design, Engineering & Construction  
Physical Resources  
Guelph, Ontario, N1G 2W1

Consultant: [www.jrichards.ca](http://www.jrichards.ca)



Project  
**BUILDING #046 RENOVATIONS**

Drawing Title  
**ARCHITECTURAL INTERIOR ELEVATIONS AND DETAILS**  
Project No.  
**504034**

Location  
**UNIVERSITY OF GUELPH BUILDING #046**

Scale AS INDICATED	Date NOV 2, 2018
Drawn By DCJ / NJB	Drawing No. <b>A28</b>
Checked By TA	
Approved By RPC	
JLR #: 27915	of 170
Cad File No.	

PLOT DATE: 2018-11-01 2:03:41 PM



File Location: C:\Users\JLrichards\Desktop\2018-11-01-ARCH-MODEL.rvt

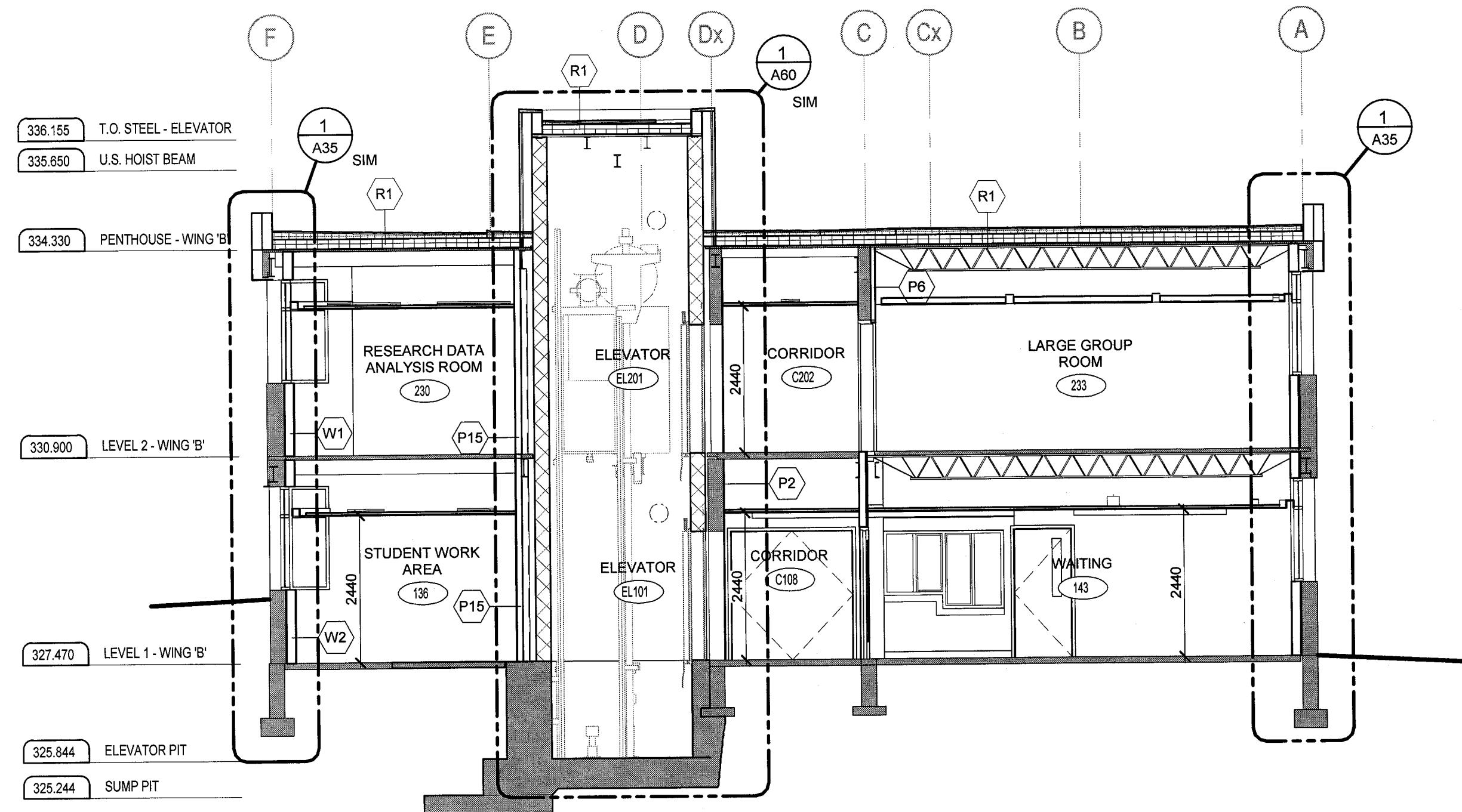

BUILDING SECTION  
GRIDLINE 4

SCALE: 1:75

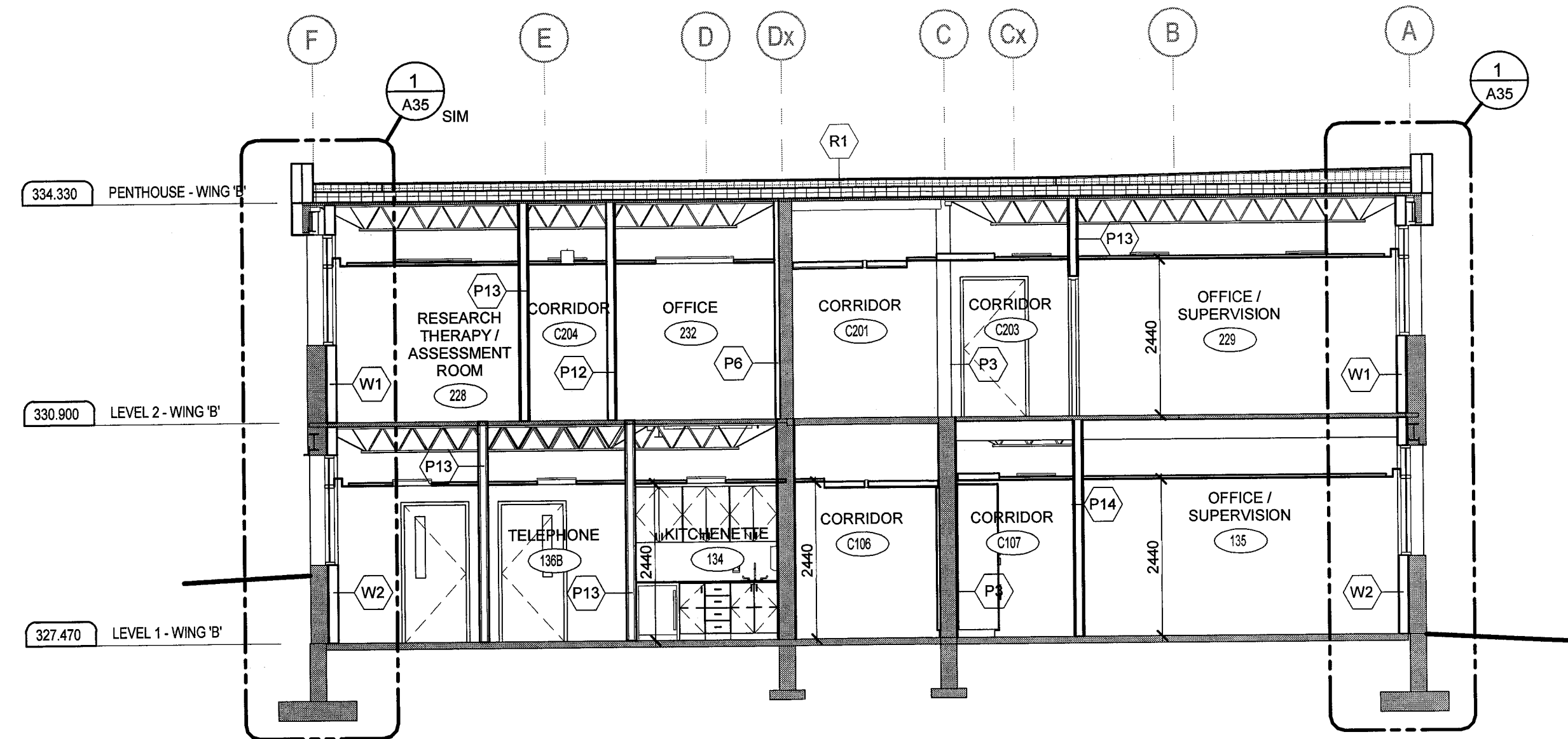

BUILDING SECTION  
GRIDLINE 6

SCALE: 1:75

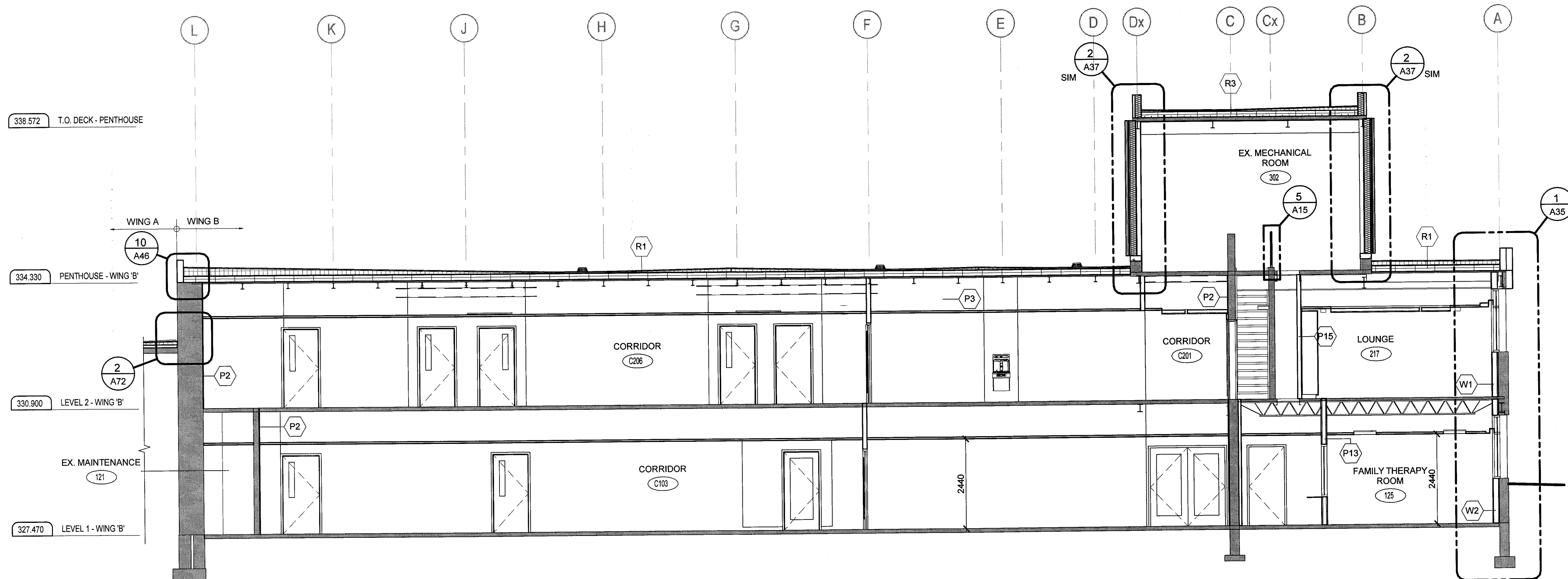

BUILDING SECTION  
GRIDLINE 12

SCALE: 1:75

LEGEND:

- ROOM NUMBER  
CONSTRUCTION TYPE

DO NOT SCALE DRAWINGS:

Contractors must check and verify all site conditions. Notify the Owner's Representative in writing before proceeding with the work if discrepancies are evident between the drawings and the site condition. No extras to the contract will be allowed if discrepancies were evident prior to start of work.

UNEXPECTED DISCOVERY OF ASBESTOS:

Where a friable material is discovered during construction, renovations and/or demolition, and it is suspected to contain asbestos, the Contractor must stop all work that may disturb the material. The Contractor shall advise the Owner of the discovery and await instructions from the owner.

- A = Detail number  
B = Drawing number where detailed

0	ISSUED FOR PERMIT & TENDER	TA	NOV 2, 2018
NO.	ISSUED	BY	DATE

Orientation	
Seal	Seal

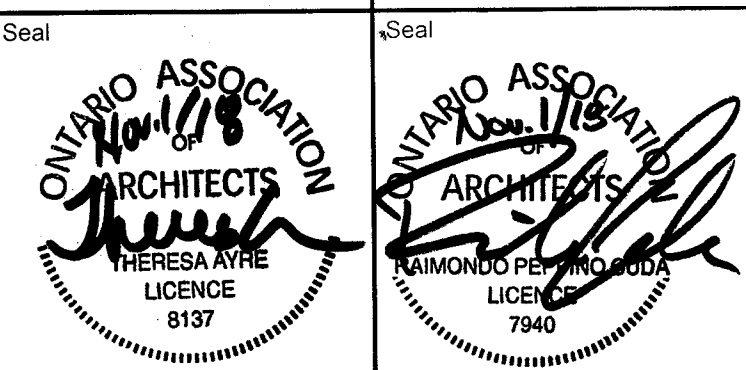

UNIVERSITY  
of GUELPH

Design, Engineering & Construction  
Physical Resources  
Guelph, Ontario, N1G 2W1

Consultant [www.jrichards.ca](http://www.jrichards.ca)



Project  
**BUILDING #046  
RENOVATIONS**

Drawing Title  
**ARCHITECTURAL  
BUILDING SECTIONS**

Project No.  
**504034**

Location  
**UNIVERSITY OF GUELPH  
BUILDING #046**

Scale AS INDICATED	Date NOV 2, 2018
Drawn By DCJ	Drawing No. <b>A30</b>
Checked By TA	
Approved By RPC	
JLR #: 27915	of 170
Cad File No.	

PLOT DATE: 2018-11-01 10:35:05 AM



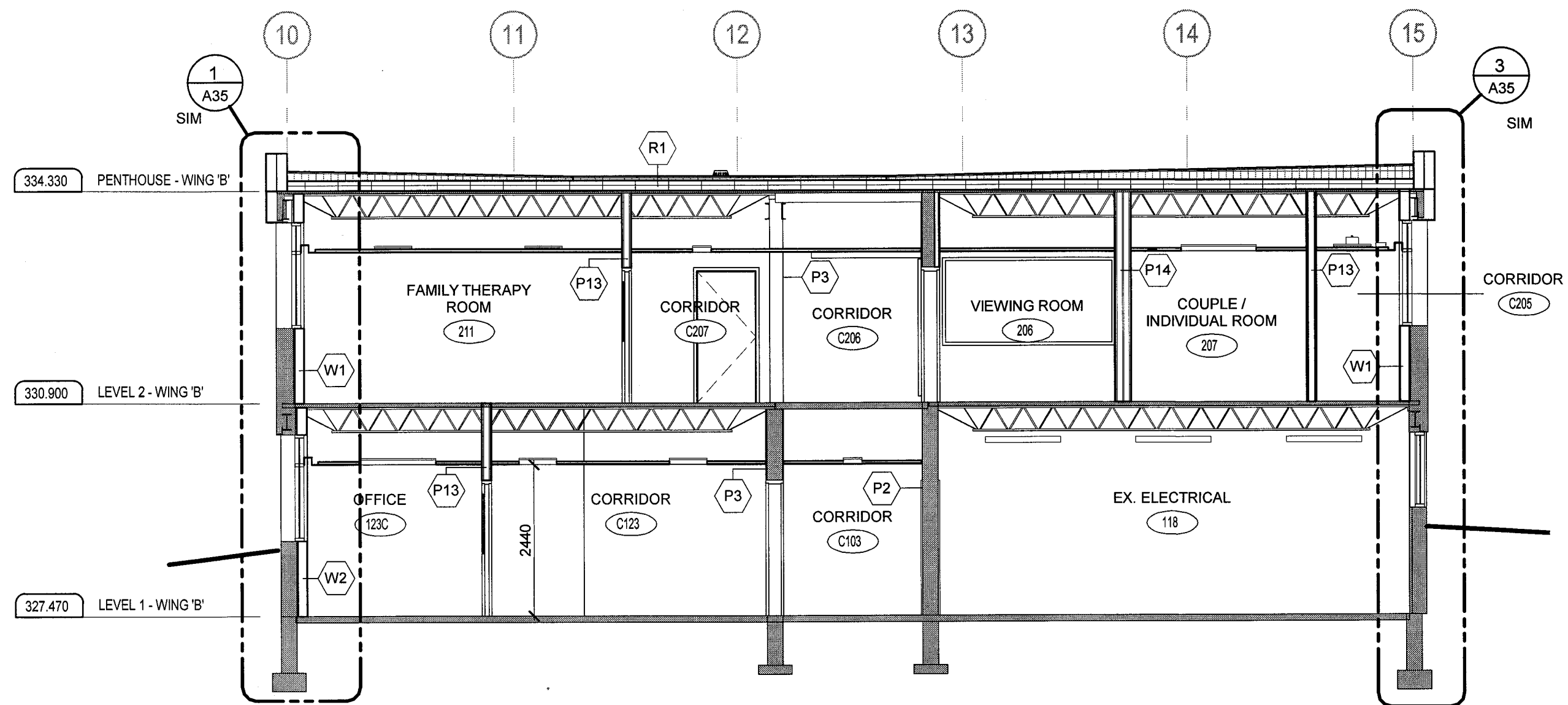

BUILDING SECTION  
GRIDLINE J

SCALE: 1:75

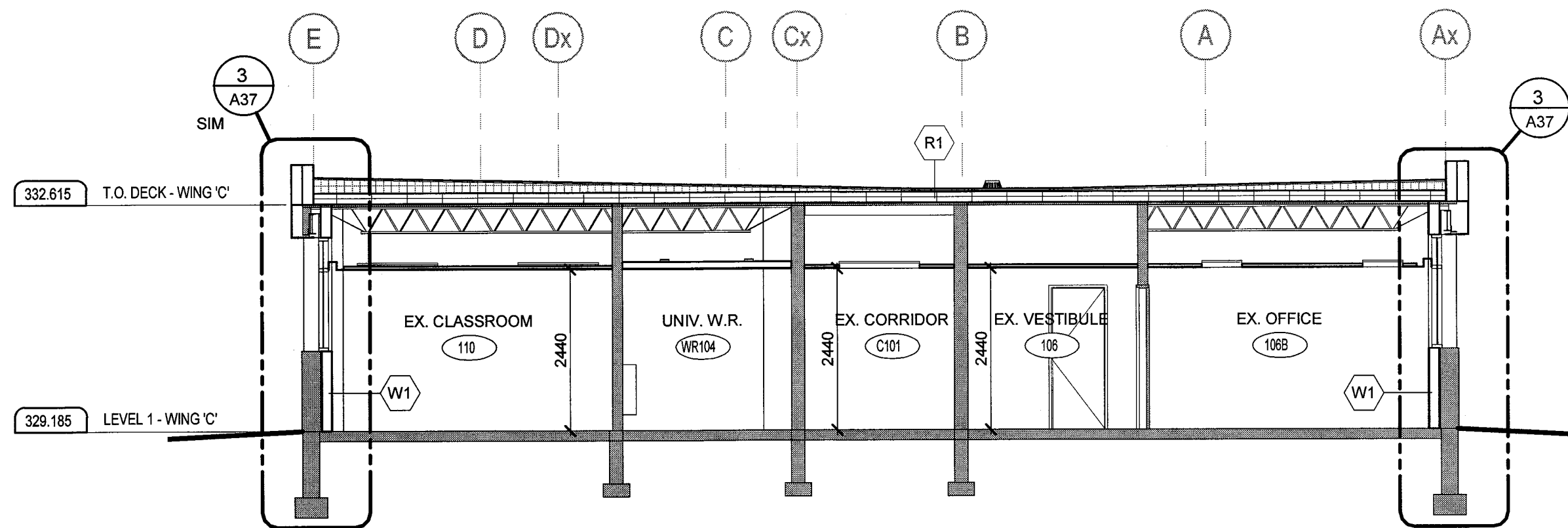

BUILDING SECTION  
GRIDLINE 23

SCALE: 1:75

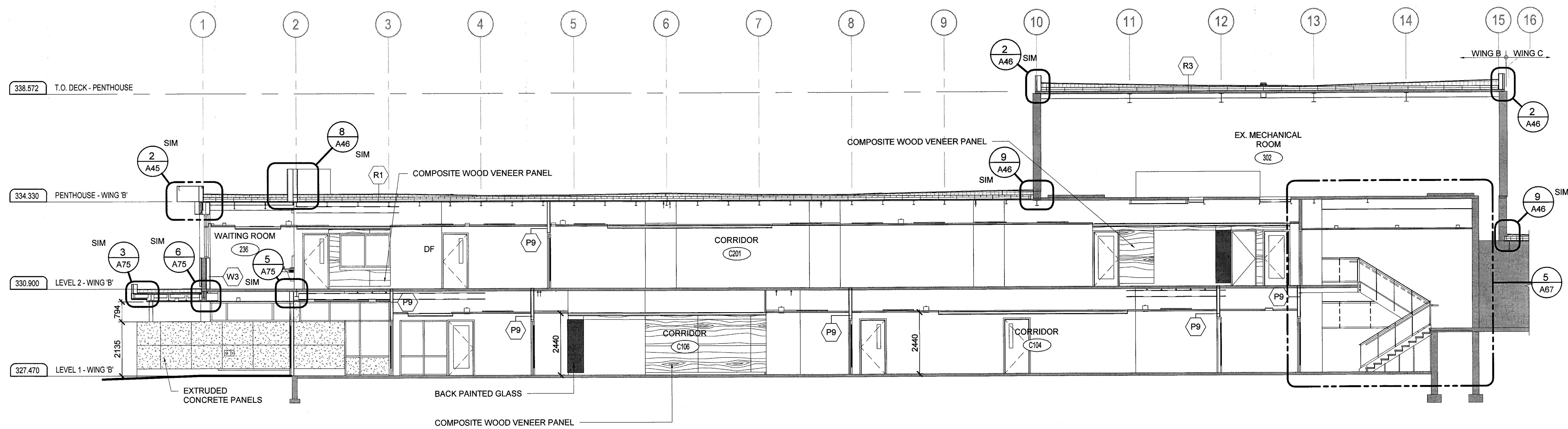

BUILDING SECTION  
GRIDLINE Dx

SCALE: 1:100

LEGEND:

- 00 ROOM NUMBER  
00 CONSTRUCTION TYPE

DO NOT SCALE DRAWINGS:

Contractors must check and verify all site conditions. Notify the Owner's Representative in writing before proceeding with the work if discrepancies are evident between the drawings and the site condition. No extras to the contract will be allowed if discrepancies were evident prior to start of work.

UNEXPECTED DISCOVERY OF ASBESTOS:

Where a friable material is discovered during construction, renovations and/or demolition, and it is suspected to contain asbestos, the Contractor must stop all work that may disturb the material. The Contractor shall advise the Owner of the discovery and await instructions from the owner.

- A = Detail number  
B = Drawing number where detailed

0 ISSUED FOR PERMIT & TENDER TA NOV 2, 2018  
NO. ISSUED BY DATE

Orientation  
Seal

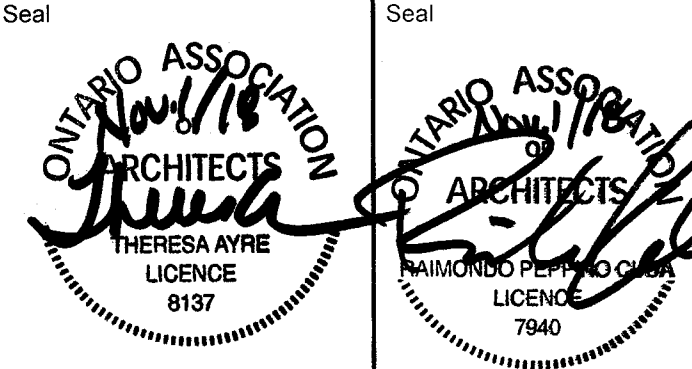

UNIVERSITY  
OF GUELPH

Design, Engineering & Construction  
Physical Resources  
Guelph, Ontario, N1G 2W1

Consultant www.jrichards.ca

J.R. J.L.Richards  
ENGINEERS-ARCHITECTS-PLANNERS

Project  
**BUILDING #046  
RENOVATIONS**

Drawing Title  
**ARCHITECTURAL  
BUILDING SECTIONS**

Project No.  
504034

Location  
UNIVERSITY OF GUELPH  
BUILDING #046

Scale  
AS INDICATED  
Drawn By  
DCJ  
Checked By  
TA  
Approved By  
RPC

JLR #  
27915

Cad File No.

Date  
NOV 2, 2018

Drawing No.

**A31**

of 170



File Location: C:\Users\JLrichards\Desktop\27915-000.1 - ARCH MODEL.rvt

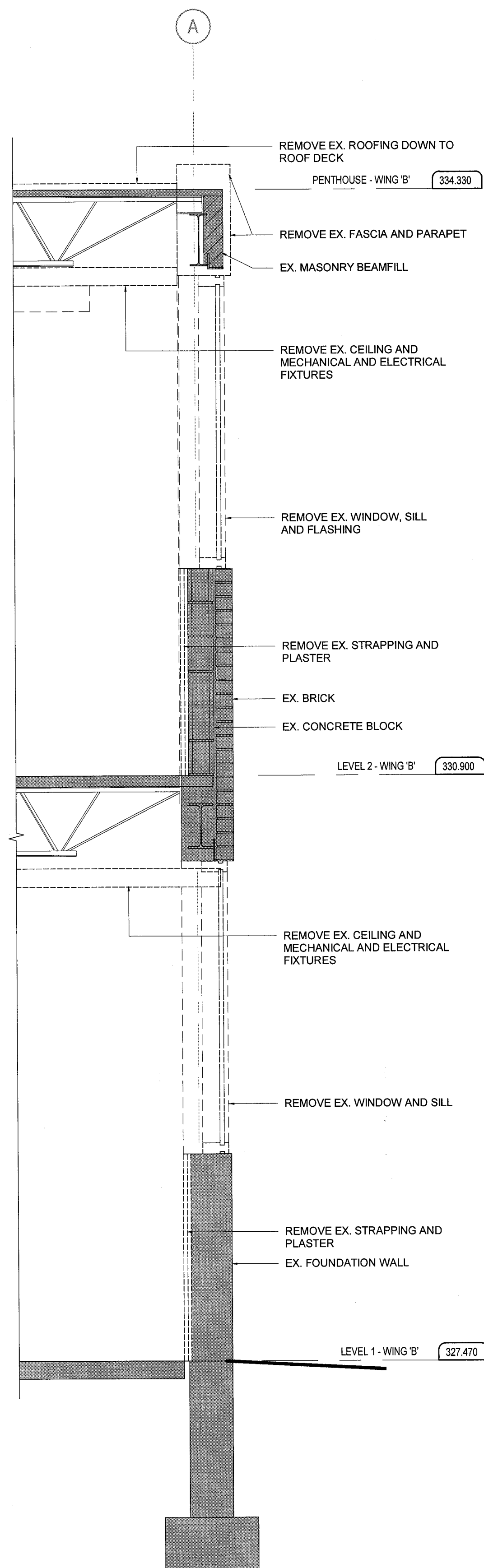

1  
A32  
EXISTING WALL SECTION  
SCALE: 1:20

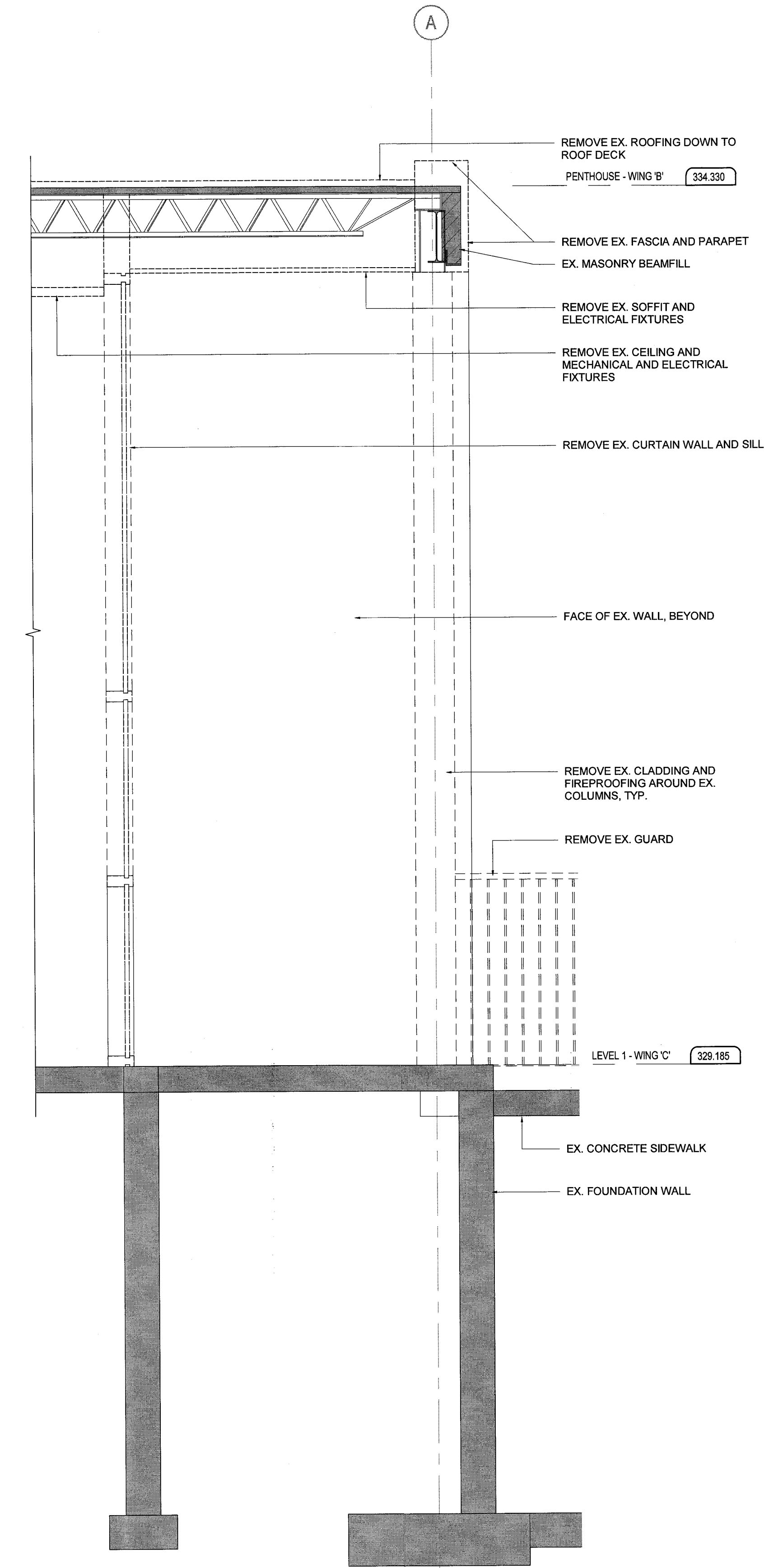

2  
A32  
EXISTING WALL SECTION  
SCALE: 1:20

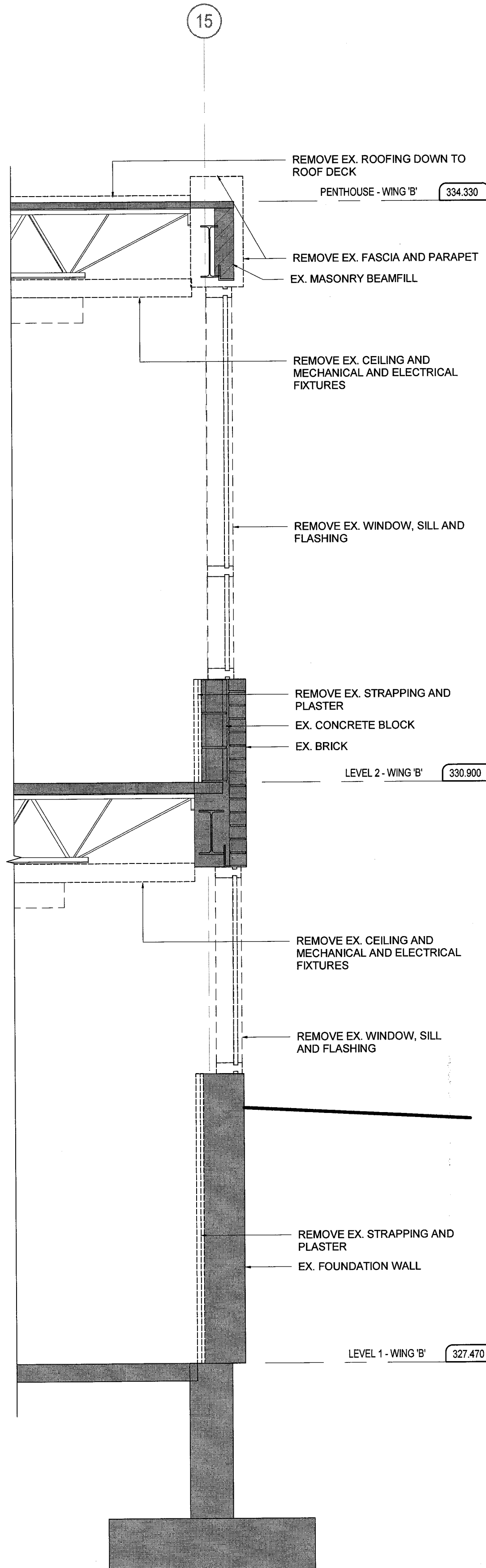

3  
A32  
EXISTING WALL SECTION  
SCALE: 1:20

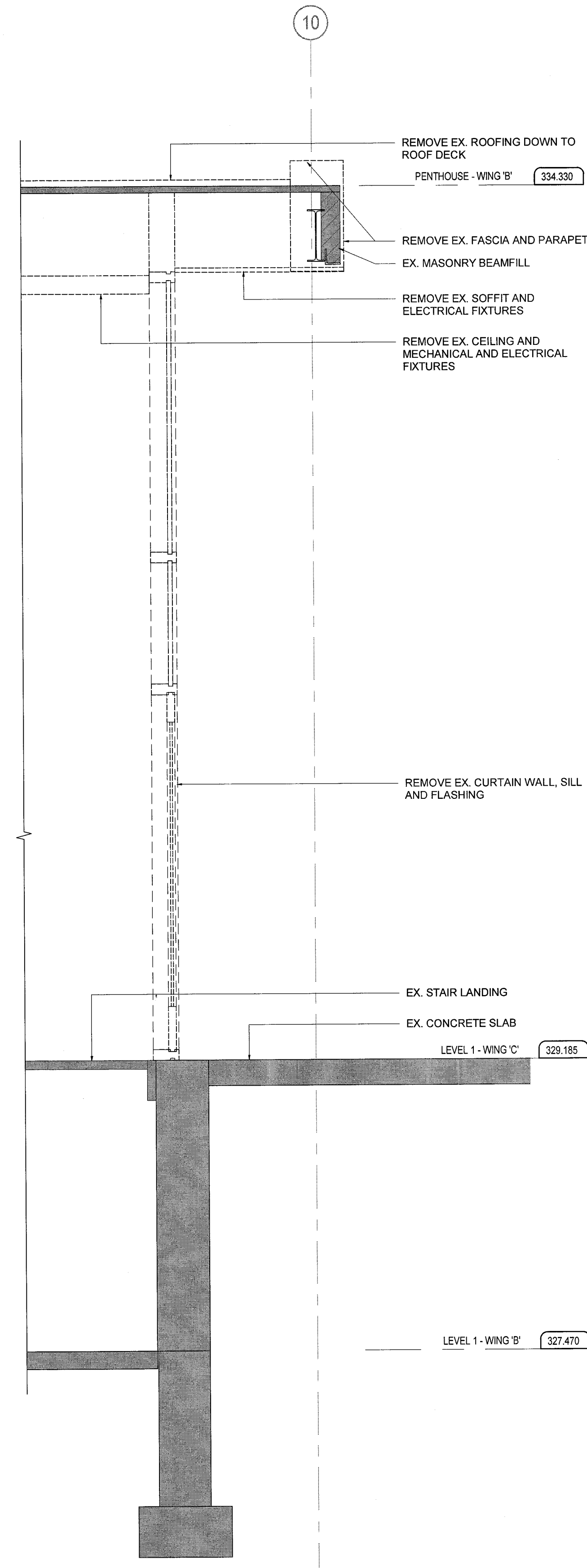

4  
A32  
EXISTING WALL SECTION  
SCALE: 1:20

**DO NOT SCALE DRAWINGS:**  
Contractors must check and verify all site conditions. Notify the Owner's Representative in writing before proceeding with the work if discrepancies are evident between the drawings and the site condition. No extras to the contract will be allowed if discrepancies were evident prior to start of work.  
**UNEXPECTED DISCOVERY OF ASBESTOS:**  
Where a friable material is discovered during construction, renovations and/or demolition, and it is suspected to contain asbestos, the Contractor must stop all work that may disturb the material. The Contractor shall advise the Owner of the discovery and await instructions from the owner.

A = Detail number  
B = Drawing number where detailed

0 ISSUED FOR PERMIT & TENDER TA NOV 2, 2018  
NO. ISSUED BY DATE

Orientation

Seal  
ONTARIO ASSOCIATION  
ARCHITECTS  
THERESA J. RICHARDS  
LICENCE  
8157  
Seal  
ONTARIO ASSOCIATION  
ARCHITECTS  
RAIMONDO PEPINO  
LICENCE  
7840

**UNIVERSITY  
of GUELPH**  
Design, Engineering & Construction  
Physical Resources  
Guelph, Ontario, N1G 2W1

Consultant  
www.jrichards.ca  
**JR J.L.Richards**  
ENGINEERS • ARCHITECTS • PLANNERS

Project  
**BUILDING #046  
RENOVATIONS**

Drawing Title  
**ARCHITECTURAL  
EXISTING WALL SECTIONS**

Project No.  
**504034**

Location  
**UNIVERSITY OF GUELPH  
BUILDING #046**

Scale AS INDICATED	Date NOV 2, 2018
Drawn By DCJ	Drawing No. <b>A32</b>
Checked By TA	
Approved By RPC	
JLR #: 27915	of 170
Cad File No.	

PLOT DATE: 2018-11-01 10:35:11 AM



C:\Users\DJones\Desktop\27915-0001 - ARCH MODEL.DWG

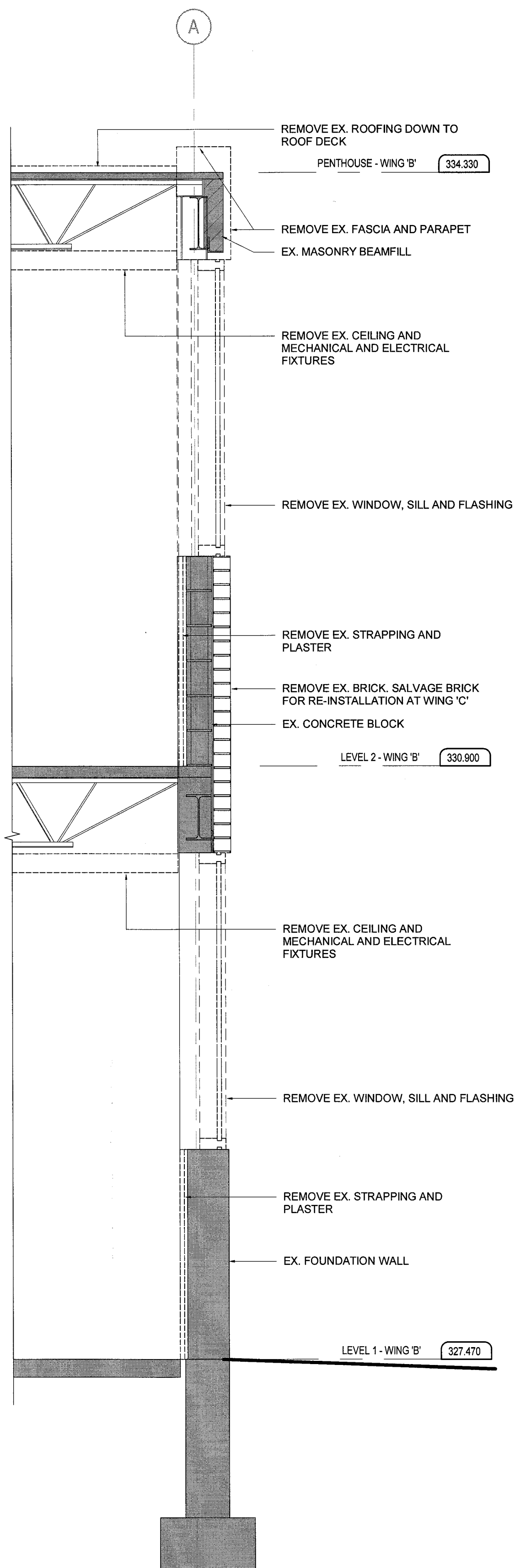

1  
A33  
EXISTING WALL SECTION  
SCALE: 1:20

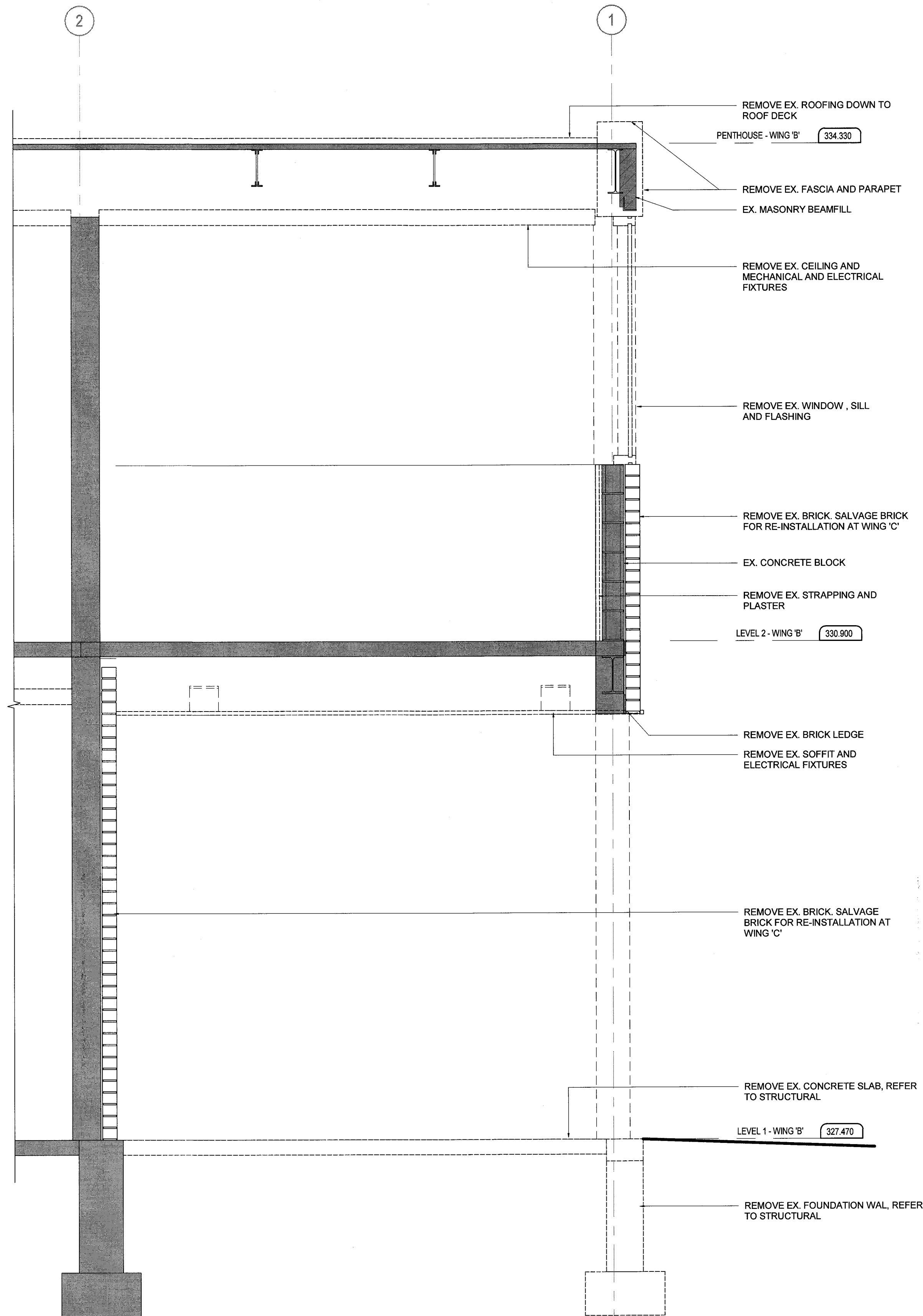

2  
A33  
EXISTING WALL SECTION  
SCALE: 1:20

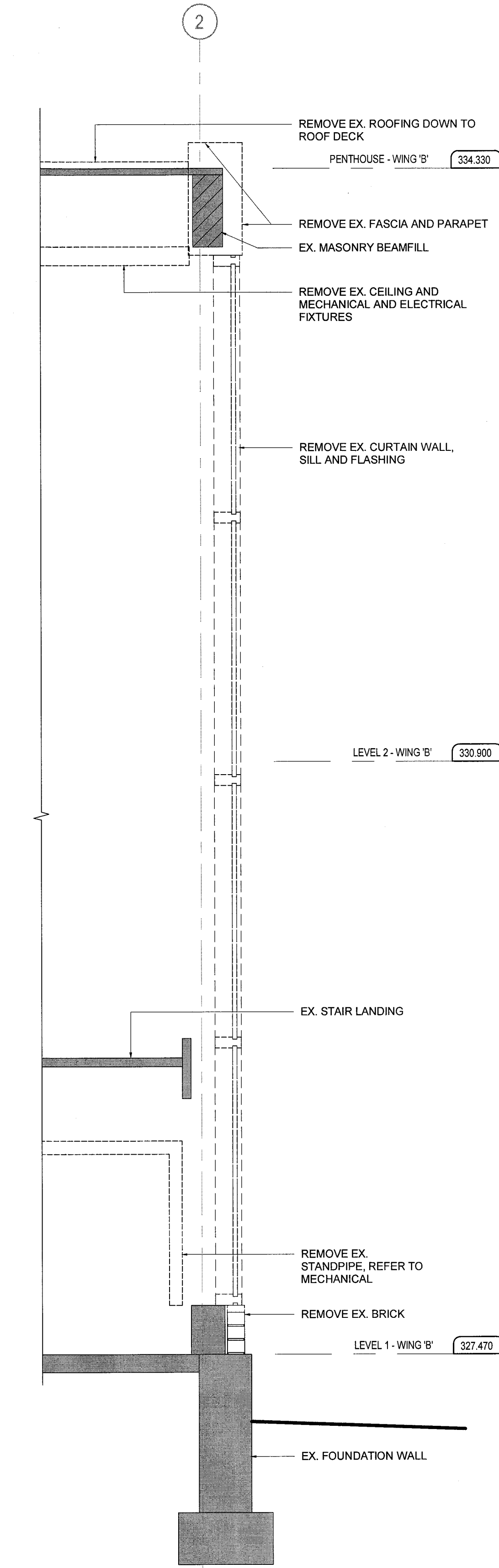

3  
A33  
EXISTING WALL SECTION  
SCALE: 1:20

**DO NOT SCALE DRAWINGS:**

Contractors must check and verify all site conditions. Notify the Owner's Representative in writing before proceeding with the work if discrepancies are evident between the drawings and the site condition. No extras to the contract will be allowed if discrepancies were evident prior to start of work.

**UNEXPECTED DISCOVERY OF ASBESTOS:**

Where a friable material is discovered during construction, renovations and/or demolition, and it is suspected to contain asbestos, the Contractor must stop all work that may disturb the material. The Contractor shall advise the Owner of the discovery and await instructions from the owner.

A = Detail number  
B = Drawing number where detailed

0	ISSUED FOR PERMIT & TENDER	TA	NOV 2, 2018
NO.	ISSUED	BY	DATE

Orientation	

Seal ONARIO ASSOCIATION OF ARCHITECTS J. L. Richards THERESA A. JONES LICENCE 8137	Seal ONARIO ASSOCIATION OF ARCHITECTS RAIMONDO JESUS CUDIA LICENCE 7940
--	--

**UNIVERSITY OF GUELPH**  
Design, Engineering & Construction  
Physical Resources  
Guelph, Ontario, N1G 2W1

Consultant [www.jrichards.ca](http://www.jrichards.ca)

**J.L. Richards**  
ENGINEERS - ARCHITECTS - PLANNERS

Project  
**BUILDING #046  
RENOVATIONS**

Drawing Title  
**ARCHITECTURAL  
EXISTING WALL SECTIONS**

Project No.  
**504034**

Location  
**UNIVERSITY OF GUELPH  
BUILDING #046**

Scale AS INDICATED	Date NOV 2, 2018
Drawn By DCJ	Drawing No. <b>A33</b>
Checked By TA	
Approved By RPC	
JLR # 27915	of 170
Cad File No.	

PLOT DATE: 2018-11-01 10:35:13 AM



File Location: C:\Users\JLrichards\Desktop\27915-000.1 - ARCH MODEL.rvt

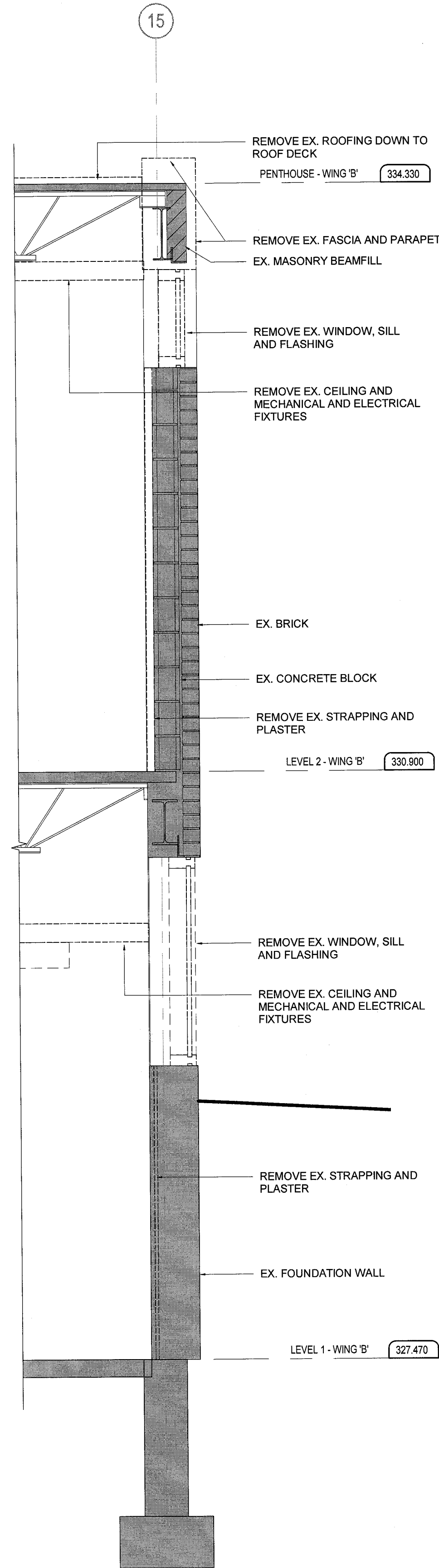

1  
A34  
EXISTING WALL SECTION  
SCALE: 1:20

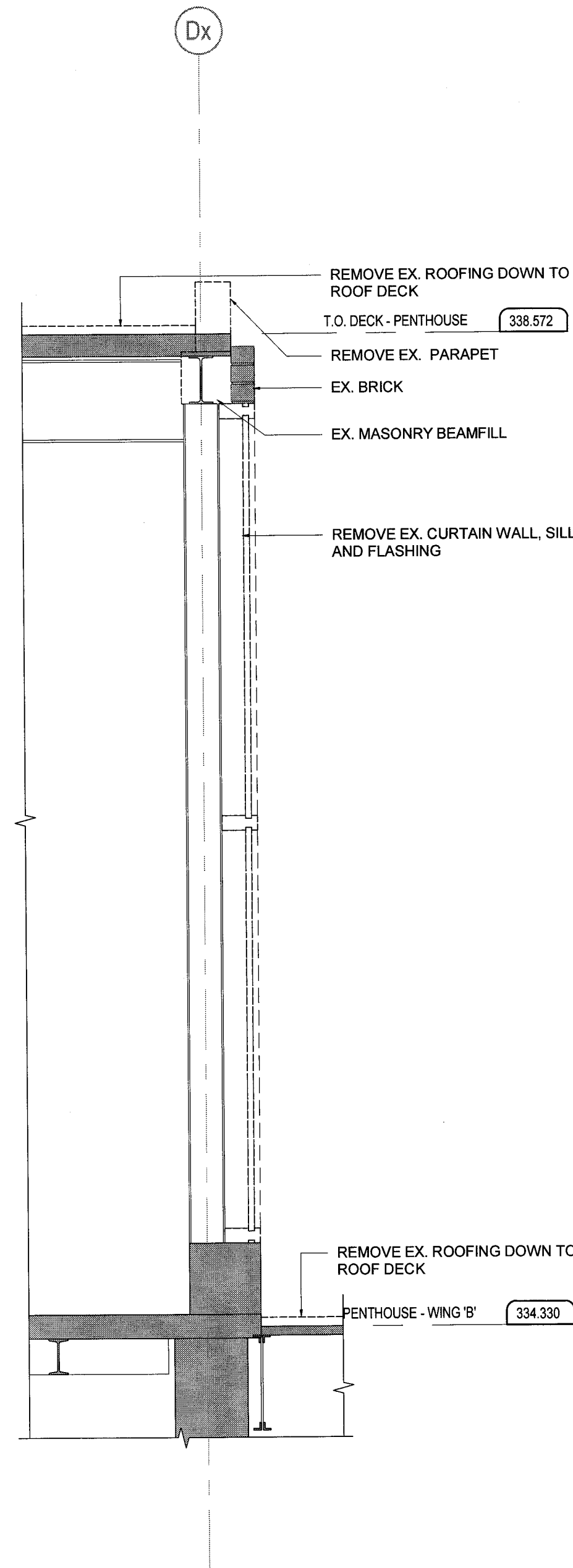

2  
A34  
EXISTING WALL SECTION  
SCALE: 1:20

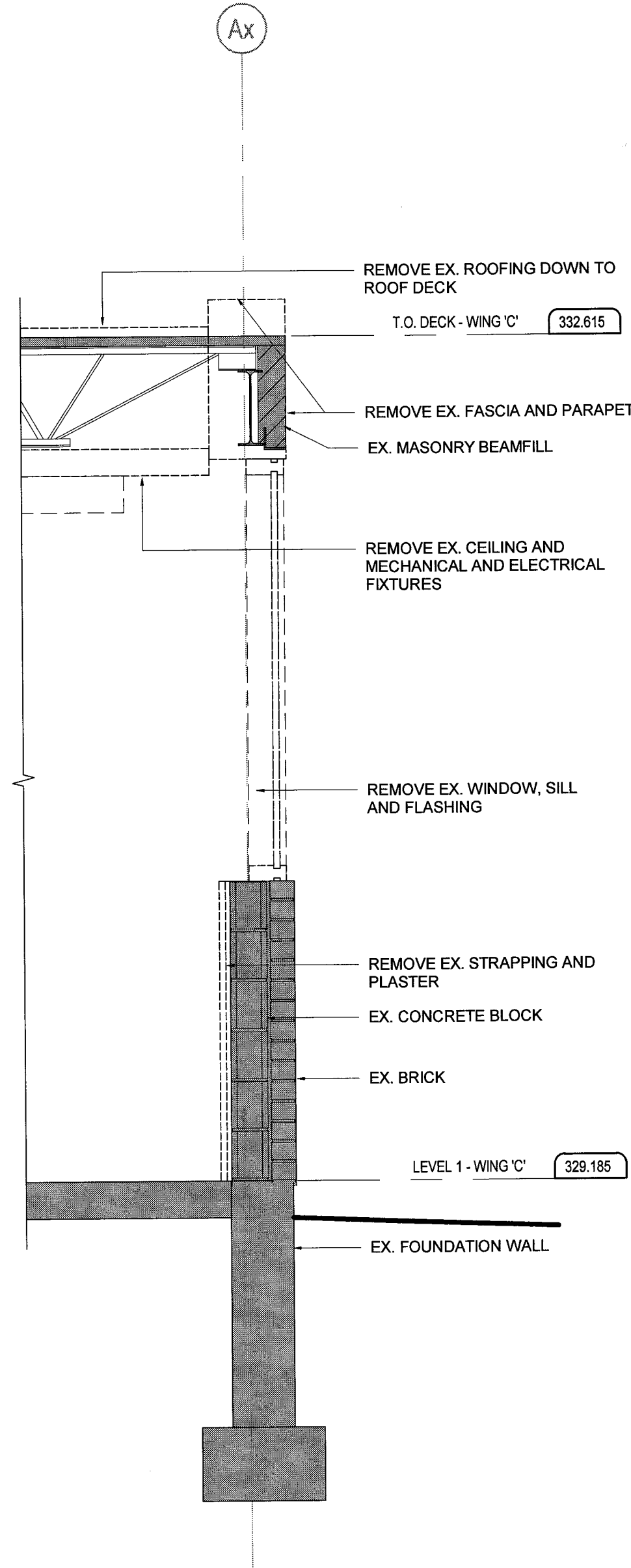

3  
A34  
EXISTING WALL SECTION  
SCALE: 1:20

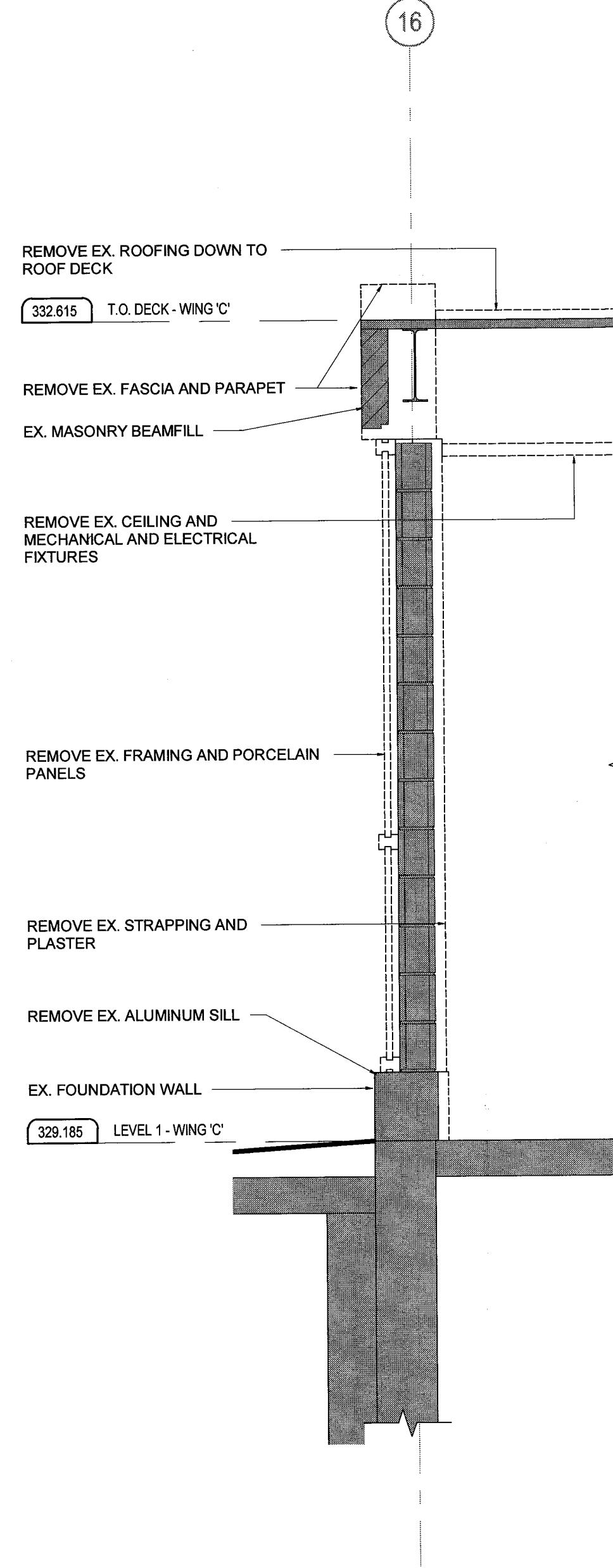

4  
A34  
EXISTING WALL SECTION  
SCALE: 1:20

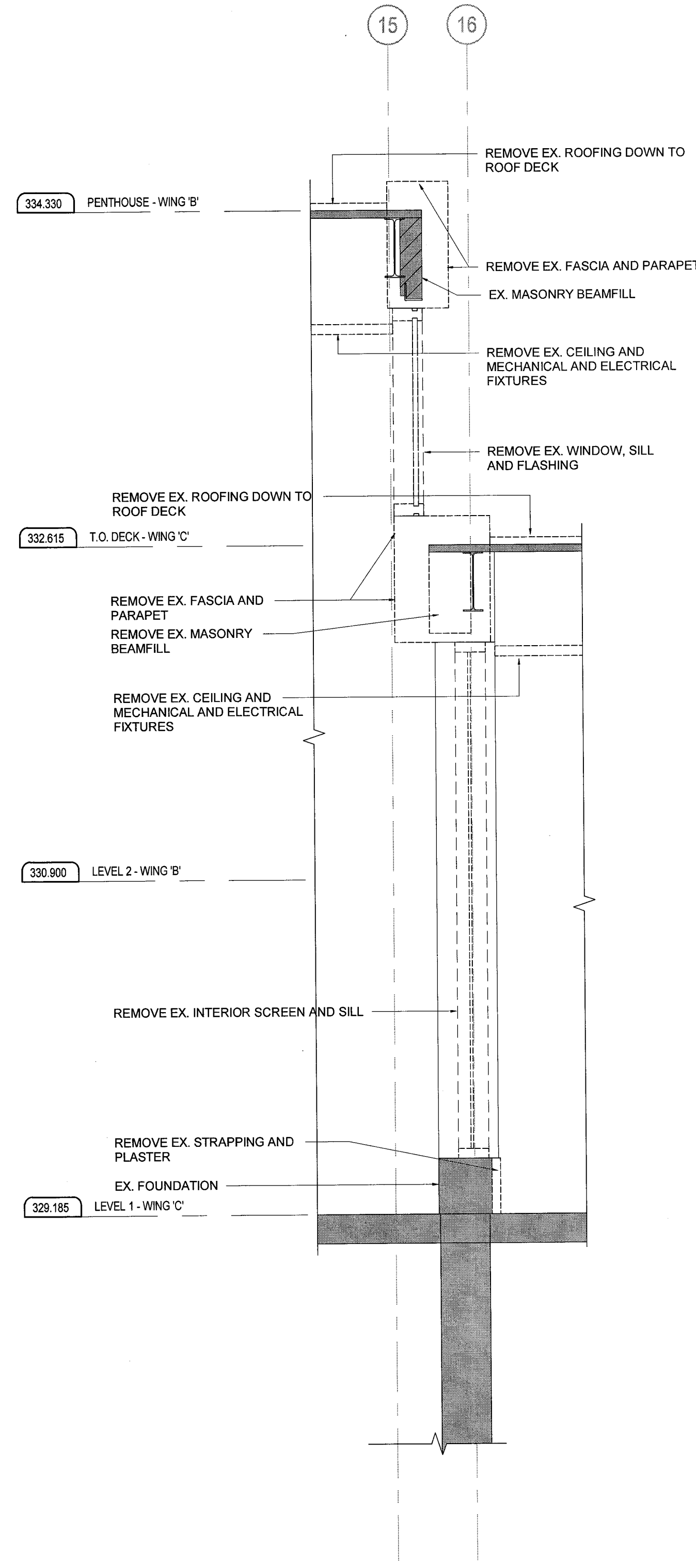

5  
A34  
EXISTING WALL SECTION  
SCALE: 1:20

**DO NOT SCALE DRAWINGS:**  
Contractors must check and verify all site conditions. Notify the Owner's Representative in writing before proceeding with the work if discrepancies are evident between the drawings and the site condition. No extras to the contract will be allowed if discrepancies were evident prior to start of work.  
**UNEXPECTED DISCOVERY OF ASBESTOS:**  
Where a friable material is discovered during construction, renovations and/or demolition, and it is suspected to contain asbestos, the Contractor must stop all work that may disturb the material. The Contractor shall advise the Owner of the discovery and await instructions from the owner.

A = Detail number  
B = Drawing number where detailed

0 ISSUED FOR PERMIT & TENDER TA NOV 2, 2018  
NO. ISSUED BY DATE

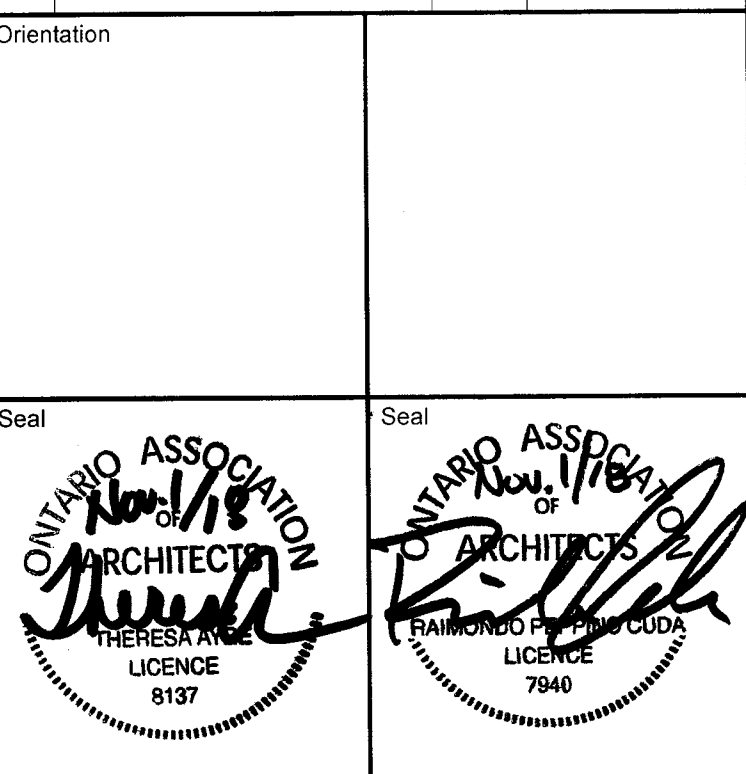

**UNIVERSITY OF GUELPH**  
Design, Engineering & Construction  
Physical Resources  
Guelph, Ontario, N1G 2W1

Consultant  
**J.L. Richards**  
ENGINEERS-ARCHITECTS-PLANNERS

Project  
**BUILDING #046  
RENOVATIONS**

Drawing Title  
**ARCHITECTURAL  
EXISTING WALL SECTIONS**

Project No.  
504034

Location  
UNIVERSITY OF GUELPH  
BUILDING #046

Scale AS INDICATED	Date NOV 2, 2018
Drawn By DCJ	Drawing No. <b>A34</b>
Checked By TA	
Approved By RPC	
JLR #: 27915	of 170

Cad File No.

PLOT DATE: 2018-11-01 10:35:16 AM



File Location: C:\Users\DJones\Desktop\27915-0001 - ARCH MODEL.rvt

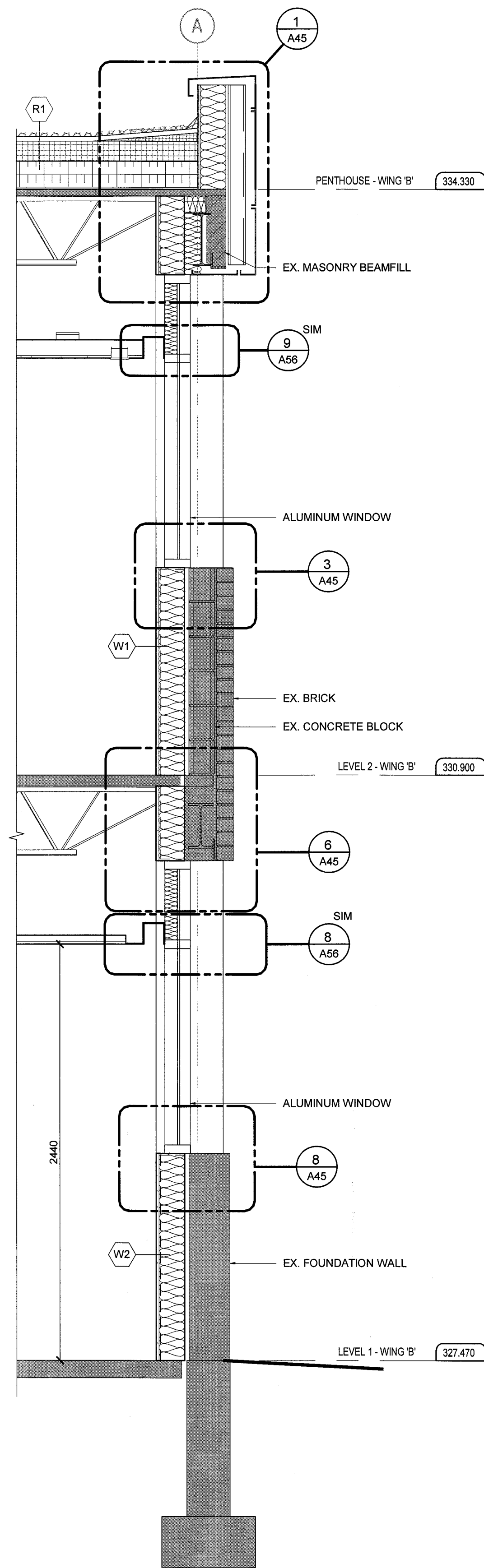

1 ALTERED WALL SECTION  
SCALE: 1:20

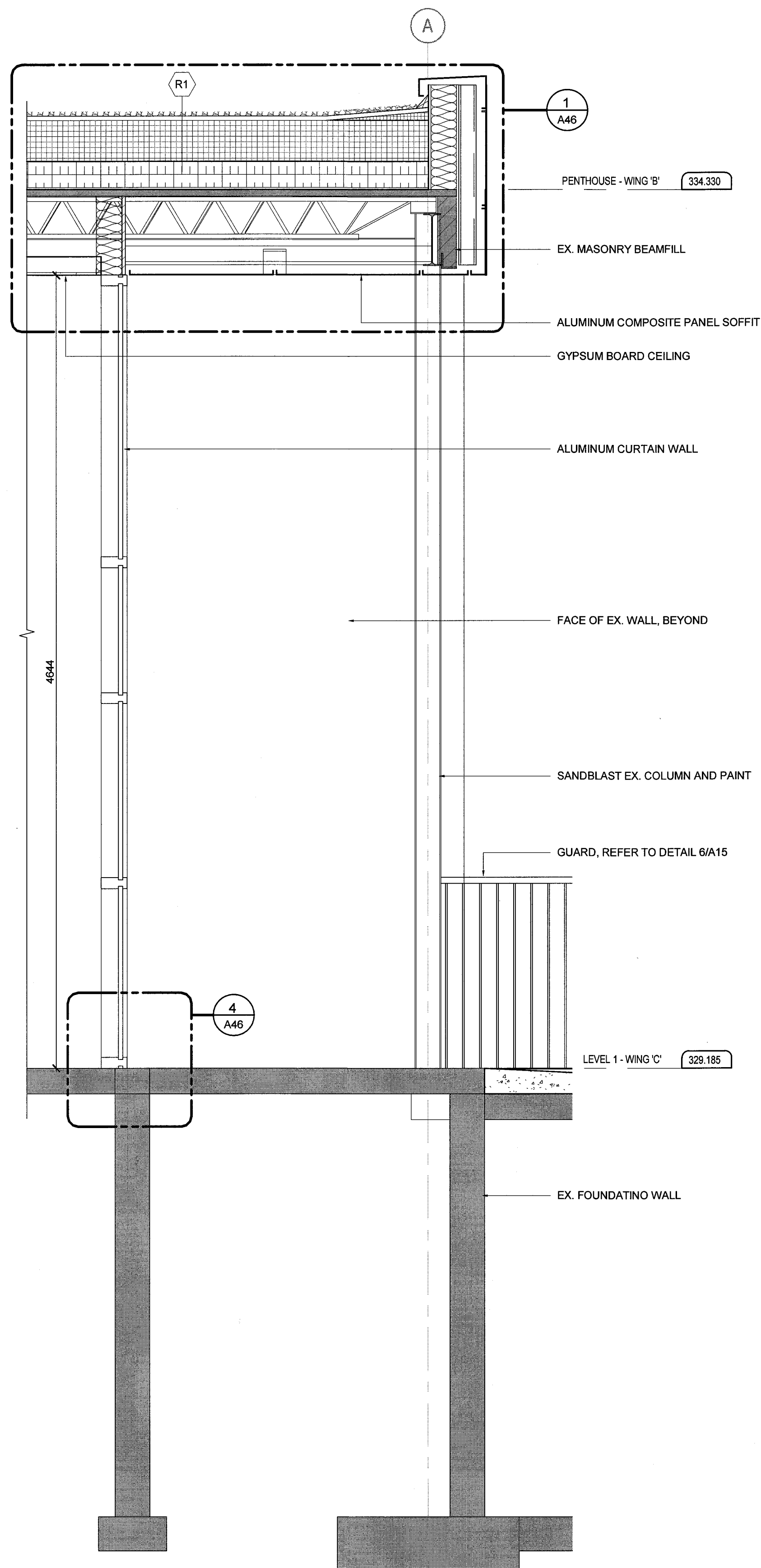

2 ALTERED WALL SECTION  
SCALE: 1:20

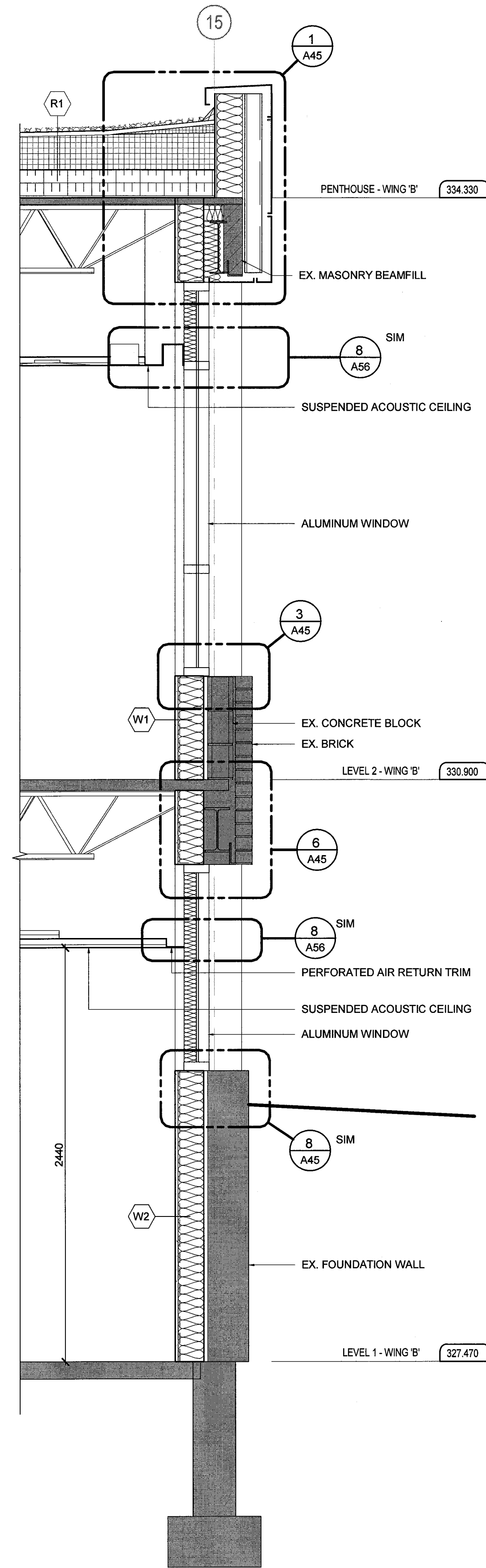

3 ALTERED WALL SECTION  
SCALE: 1:20

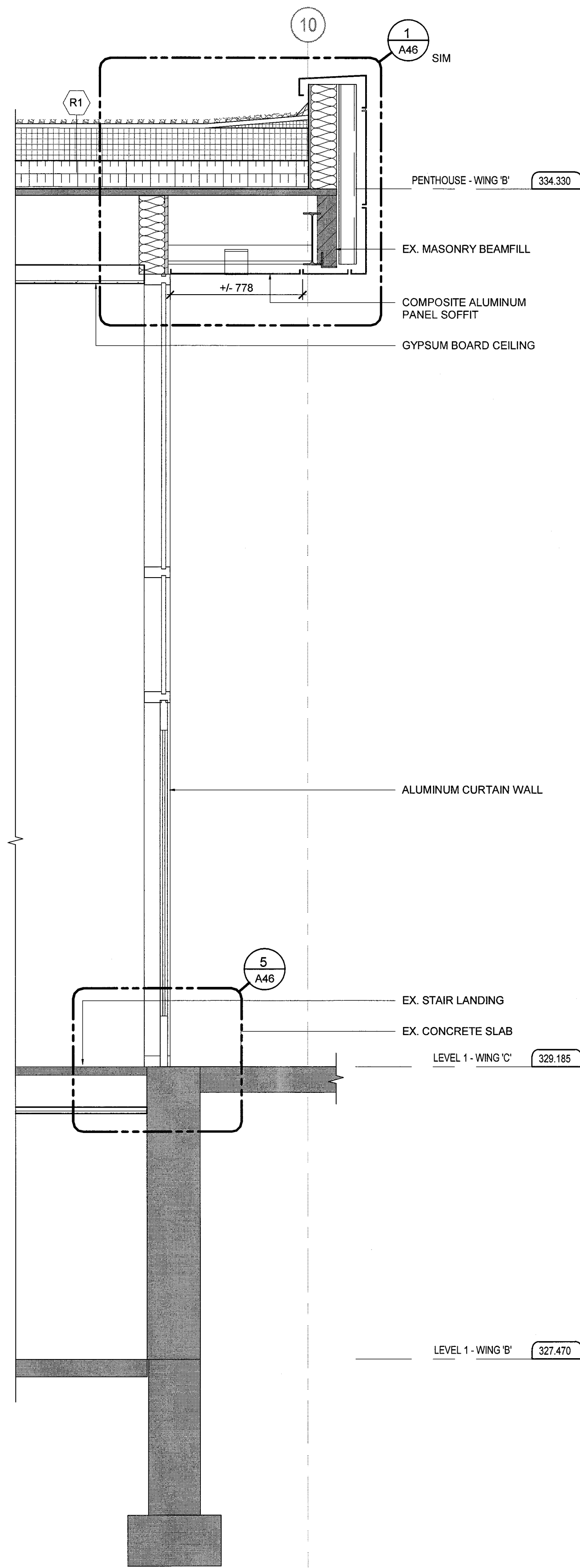

4 ALTERED WALL SECTION  
SCALE: 1:20

**DO NOT SCALE DRAWINGS:**

Contractors must check and verify all site conditions. Notify the Owner's Representative in writing before proceeding with the work if discrepancies are evident between the drawings and the site condition. No extras to the contract will be allowed if discrepancies were evident prior to start of work.

**UNEXPECTED DISCOVERY OF ASBESTOS:**

Where a friable material is discovered during construction, renovations and/or demolition, and it is suspected to contain asbestos, the Contractor must stop all work that may disturb the material. The Contractor shall advise the Owner of the discovery and await instructions from the owner.

A = Detail number  
B = Drawing number where detailed

0 ISSUED FOR PERMIT & TENDER TA NOV 2, 2018  
NO. ISSUED BY DATE

Orientation

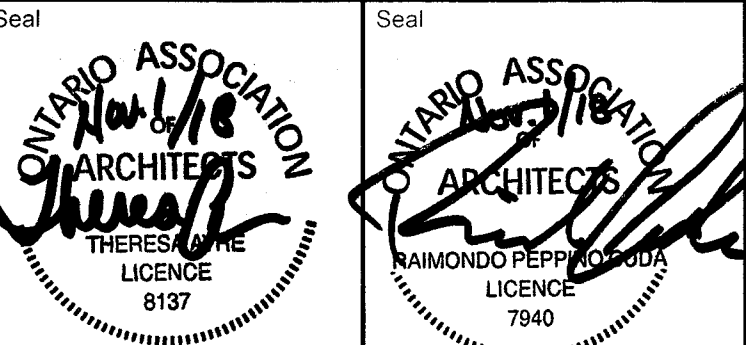

**UNIVERSITY OF GUELPH**  
Design, Engineering & Construction  
Physical Resources  
Guelph, Ontario, N1G 2W1

Consultant www.jrichards.ca

**J.L. Richards**  
ENGINEERS - ARCHITECTS - PLANNERS

Project  
**BUILDING #046  
RENOVATIONS**

Drawing Title  
**ARCHITECTURAL  
ALTERED WALL SECTIONS**

Project No.  
**504034**

Location  
**UNIVERSITY OF GUELPH  
BUILDING #046**

Scale  
AS INDICATED  
Date  
NOV 2, 2018  
Drawn By  
DCJ  
Checked By  
TA  
Approved By  
RPC  
JLR #:  
27915  
Cad File No.  
Drawing No.  
**A35**  
of 170

PLOT DATE: 2018-11-01 10:35:19 AM



File Location: C:\Users\JLrichards\Desktop\27915-0001 - ARCH MODEL.rvt

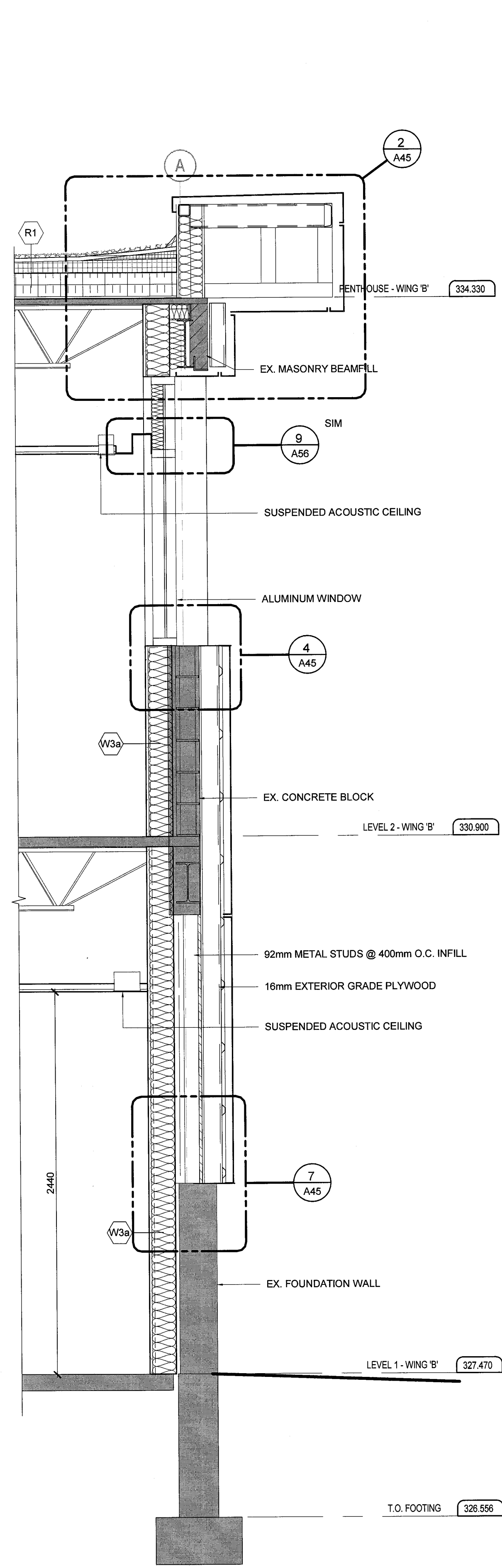

1 ALTERED WALL SECTION  
SCALE: 1:20

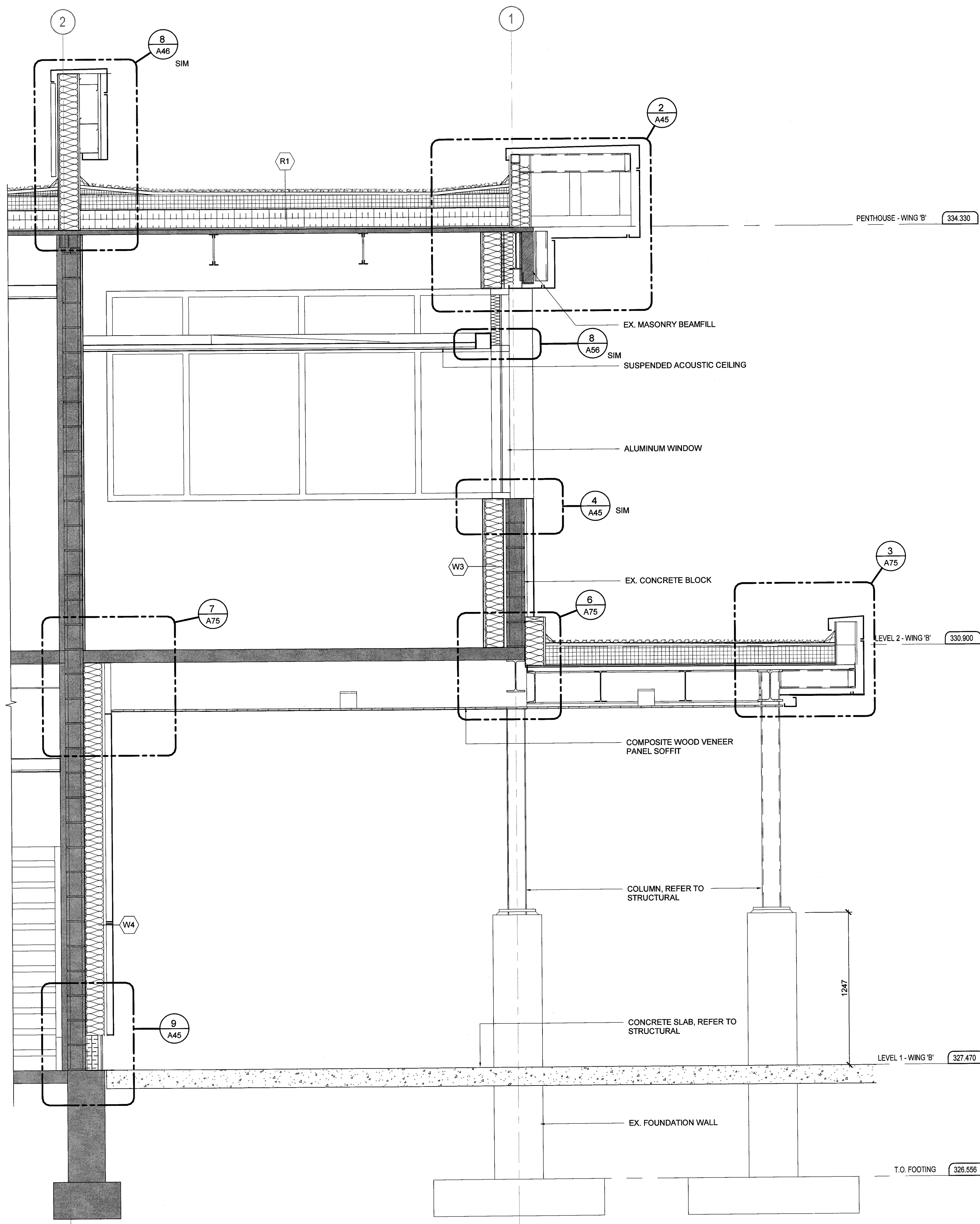

2 ALTERED WALL SECTION  
SCALE: 1:20

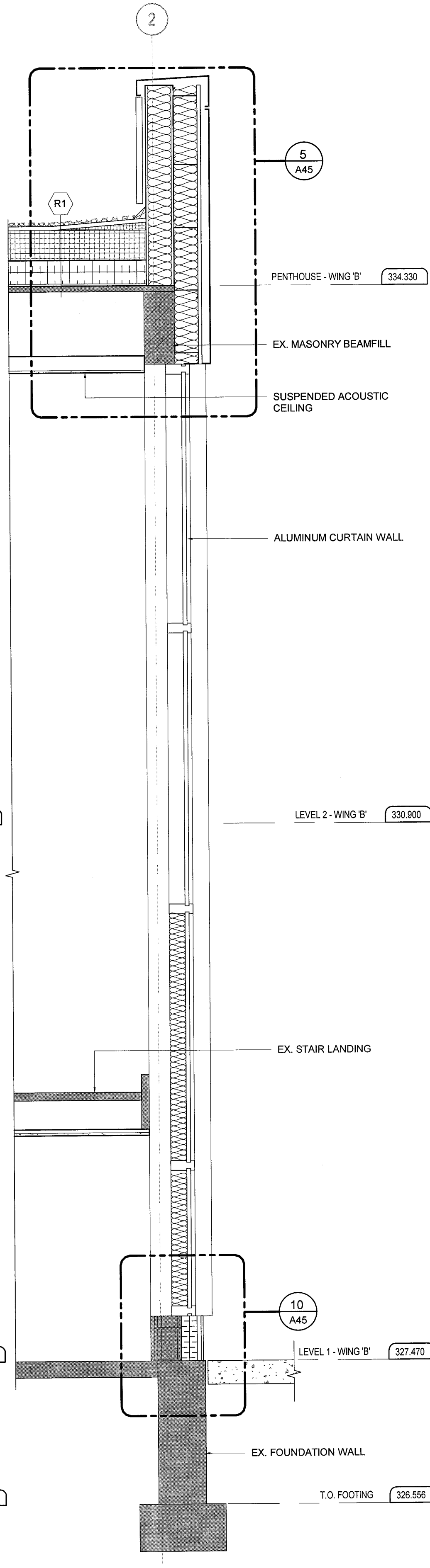

3 ALTERED WALL SECTION  
SCALE: 1:20

DO NOT SCALE DRAWINGS.

Contractors must check and verify all site conditions. Notify the Owner's Representative in writing before proceeding with the work if discrepancies are evident between the drawings and the site condition. No extras to the contract will be allowed if discrepancies were evident prior to start of work.

UNEXPECTED DISCOVERY OF ASBESTOS:

Where a friable material is discovered during construction, renovations and/or demolition, and it is suspected to contain asbestos, the Contractor must stop all work that may disturb the material. The Contractor shall advise the Owner of the discovery and await instructions from the owner.

A = Detail number  
B = Drawing number where detailed

0 ISSUED FOR PERMIT & TENDER TA NOV 2, 2018  
NO. ISSUED BY DATE

Orientation  
Seal

Seal  
Seal

UNIVERSITY  
OF GUELPH  
Design, Engineering & Construction  
Physical Resources  
Guelph, Ontario, N1G 2W1

Consultant www.jrichards.ca

JR J.L.Richards  
ENGINEERS-ARCHITECTS-PLANNERS

Project  
BUILDING #046  
RENOVATIONS

Drawing Title  
ARCHITECTURAL  
ALTERED WALL SECTIONS

Project No.  
504034

Location  
UNIVERSITY OF GUELPH  
BUILDING #046

Scale  
AS INDICATED  
Date  
NOV 2, 2018  
Drawn By  
DCJ  
Drawing No.  
A36  
Checked By  
TA  
Approved By  
RPC  
JLR #:  
27915  
of 170  
Cad File No.

PLOT DATE: 2018-11-01 10:35:23 AM



File Location: C:\Users\DJones\Desktop\2018-0001 - ARCH MODEL.dwg

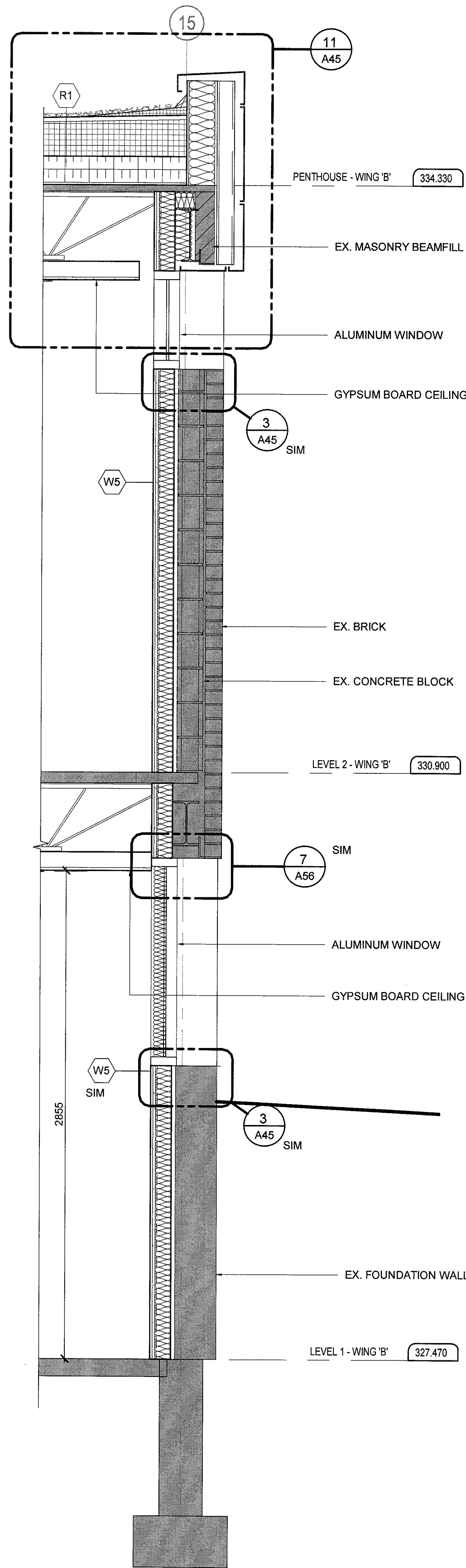

1  
A37  
ALTERED WALL SECTION  
SCALE: 1:20

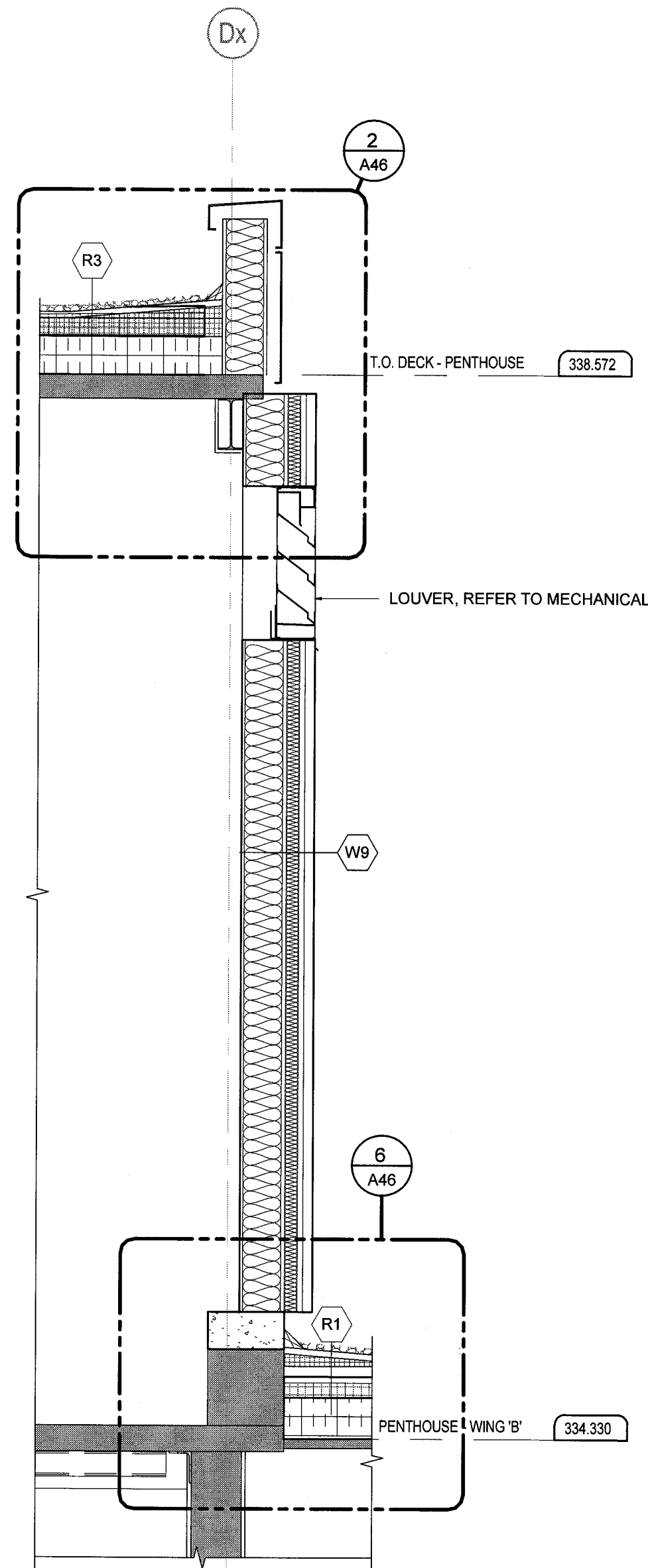

2  
A37  
ALTERED WALL SECTION  
SCALE: 1:20

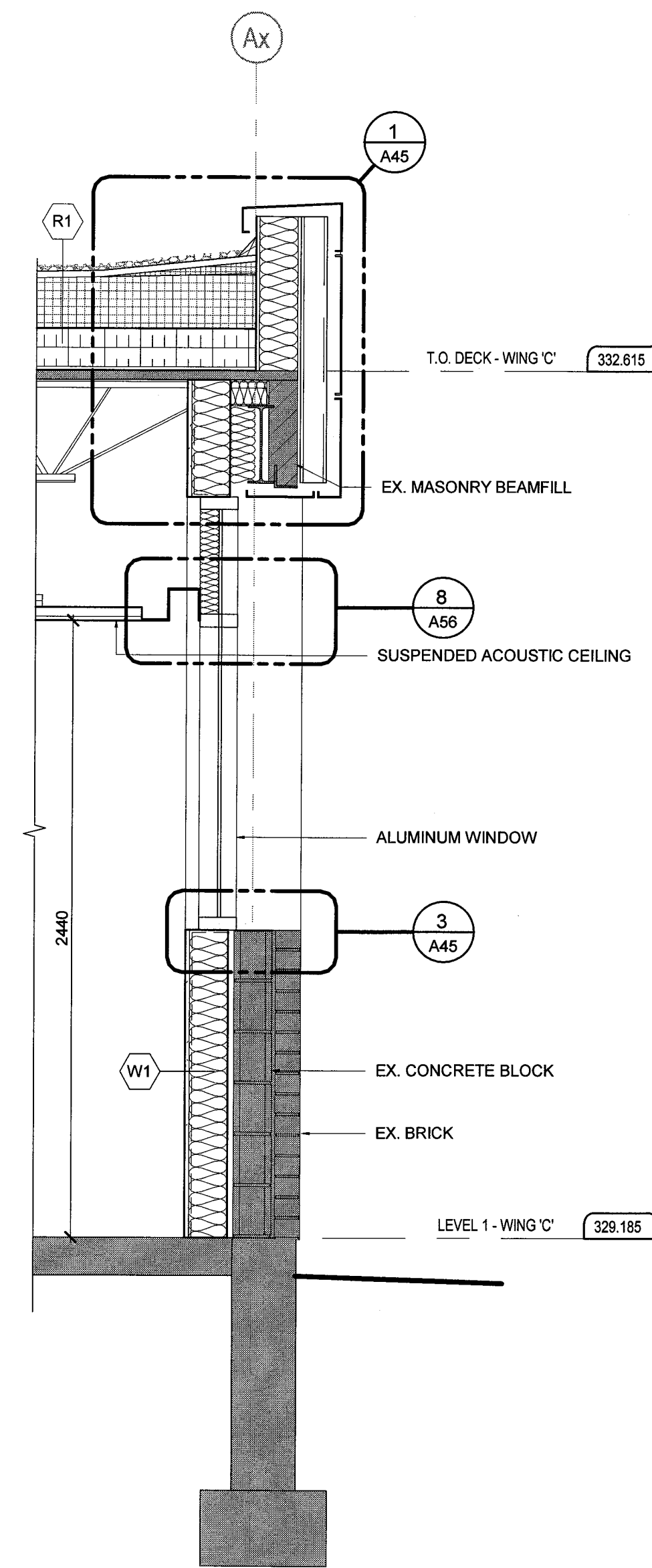

3  
A37  
ALTERED WALL SECTION  
SCALE: 1:20

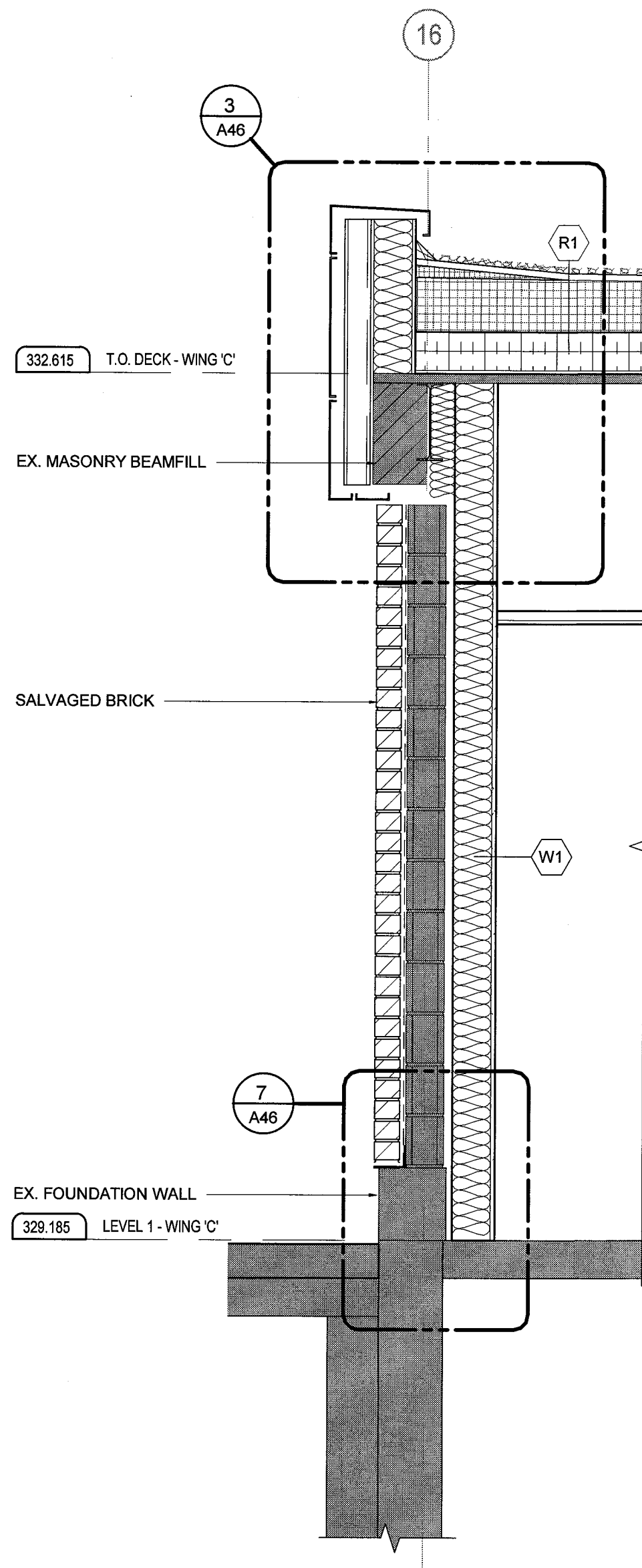

4  
A37  
ALTERED WALL SECTION  
SCALE: 1:20

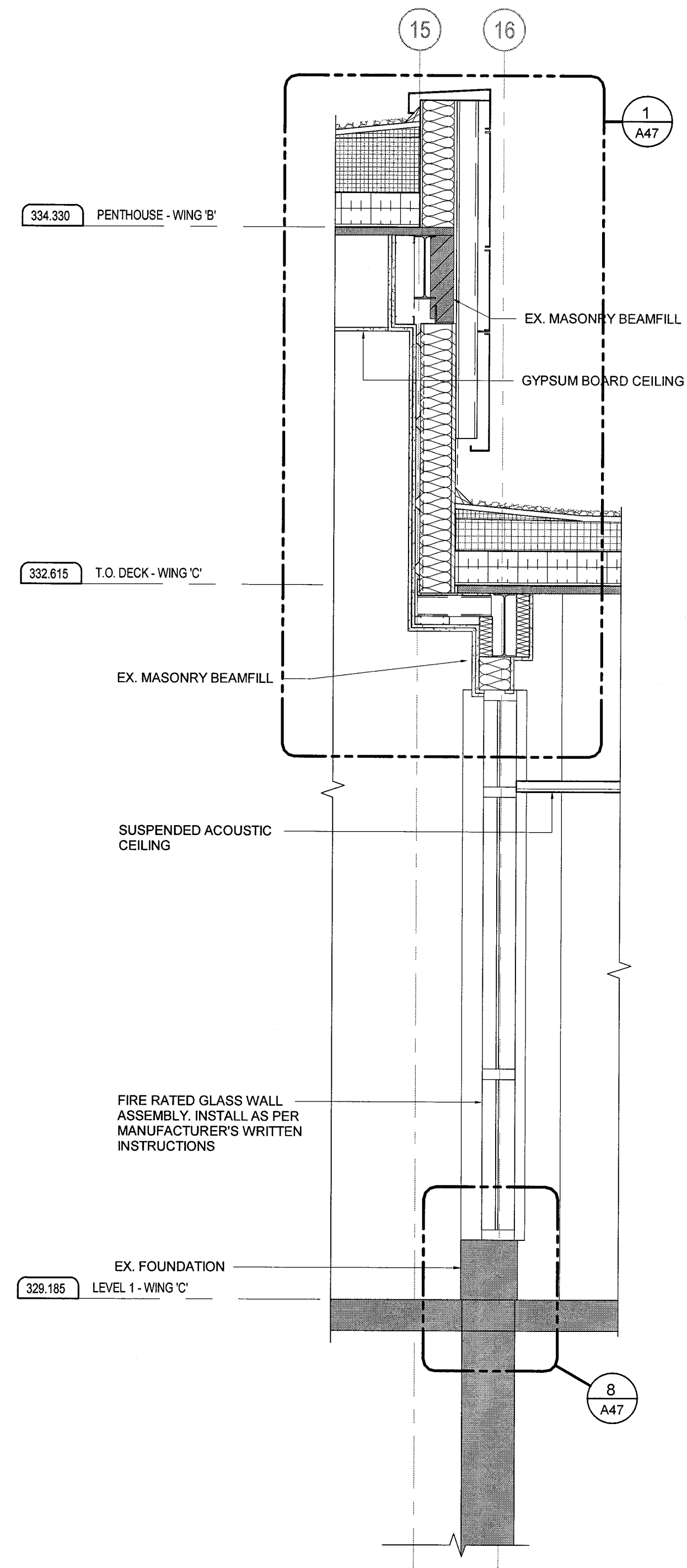

5  
A37  
ALTERED WALL SECTION  
SCALE: 1:20

**DO NOT SCALE DRAWINGS:**  
Contractors must check and verify all site conditions. Notify the Owner's Representative in writing before proceeding with the work if discrepancies are evident between the drawings and the site condition. No extras to the contract will be allowed if discrepancies were evident prior to start of work.  
**UNEXPECTED DISCOVERY OF ASBESTOS:**  
Where a friable material is discovered during construction, renovations and/or demolition, and it is suspected to contain asbestos, the Contractor must stop all work that may disturb the material. The Contractor shall advise the Owner of the discovery and await instructions from the owner.

A = Detail number  
B = Drawing number where detailed

0 ISSUED FOR PERMIT & TENDER TA NOV 2, 2018  
NO. ISSUED BY DATE

Orientation

Seal  
ONTARIO ASSOCIATION OF ARCHITECTS  
THERESA WINE  
LICENCE 8137  
Seal  
ONTARIO ASSOCIATION OF ARCHITECTS  
RAIMONDO PEREZ-PODIA  
LICENCE 7940

**UNIVERSITY OF GUELPH**  
Design, Engineering & Construction  
Physical Resources  
Guelph, Ontario. N1G 2W1

Consultant  
**J.R. J.L.Richards**  
ENGINEERS • ARCHITECTS • PLANNERS

Project  
**BUILDING #046 RENOVATIONS**

Drawing Title  
**ARCHITECTURAL ALTERED WALL SECTIONS**

Project No.  
504034

Location  
**UNIVERSITY OF GUELPH BUILDING #046**

Scale  
AS INDICATED  
Date  
NOV 2, 2018  
Drawn By  
DCJ  
Drawing No.  
A37  
Checked By  
TA  
Approved By  
RPC  
JLR #:  
27915  
of 170  
Cad File No.

PLOT DATE: 2018-11-01 10:35:27 AM



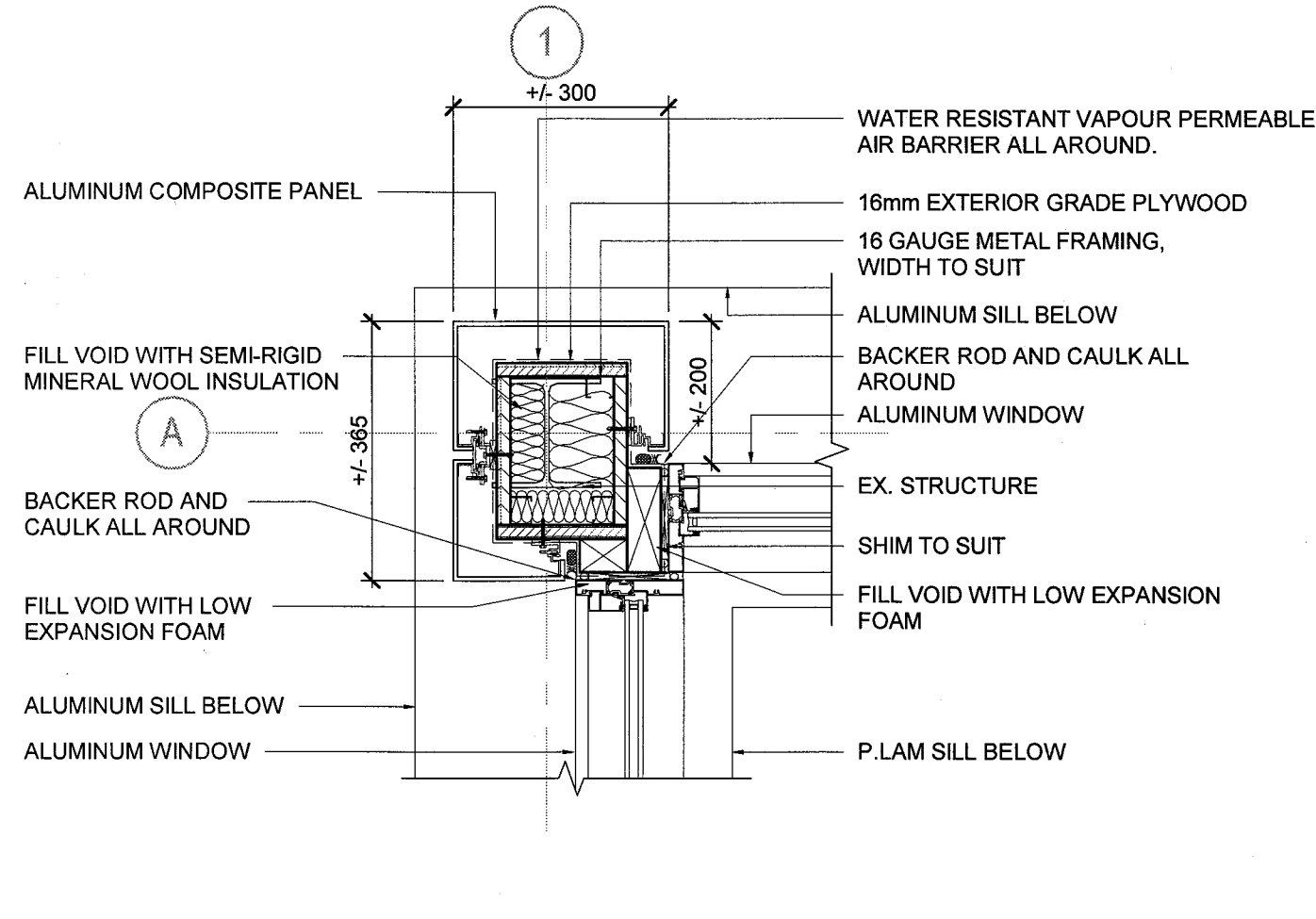

DETAIL AT GRID A-1

SCALE: 1:10

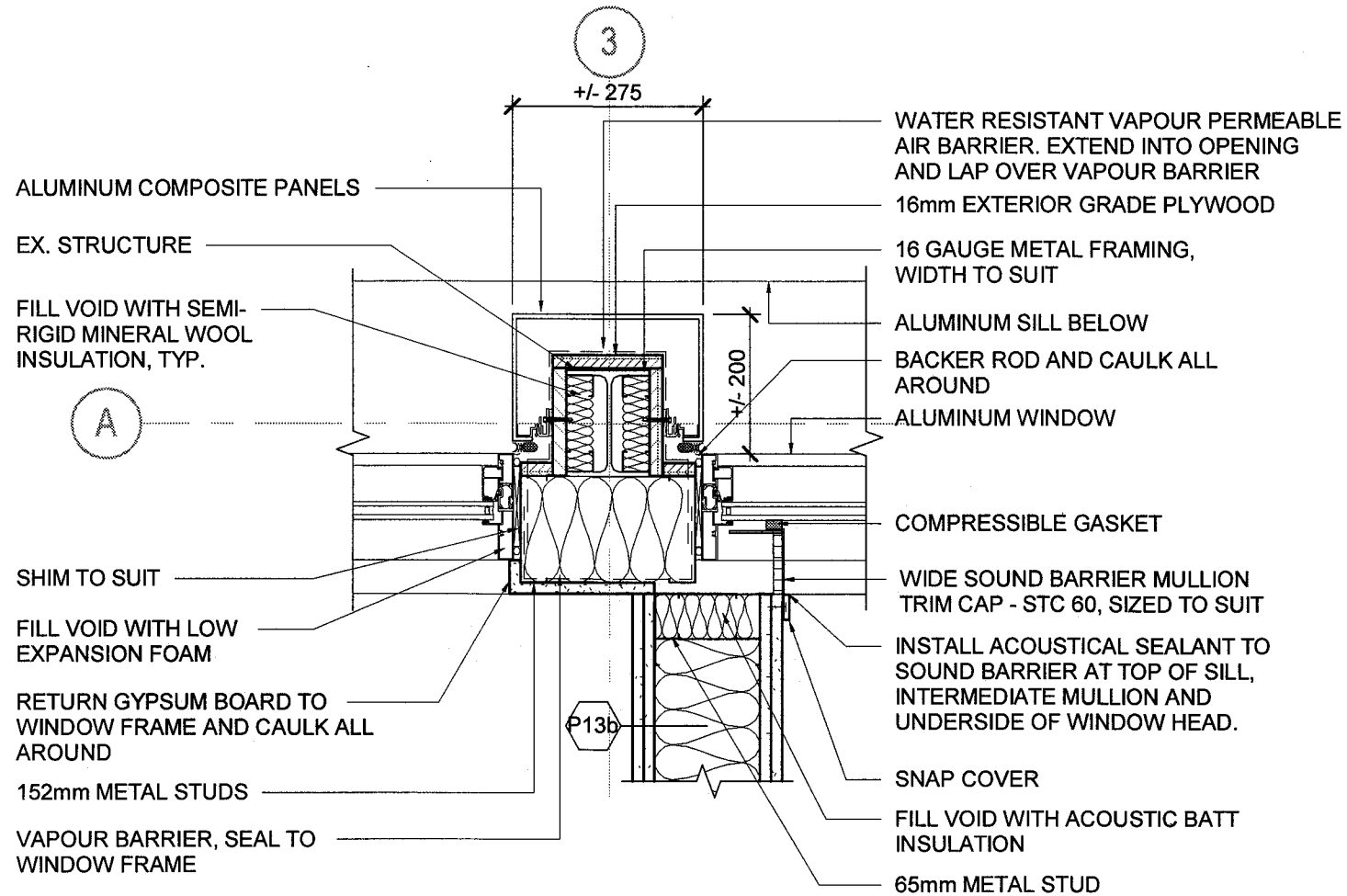

DETAIL AT GRID A-3

SCALE: 1:10

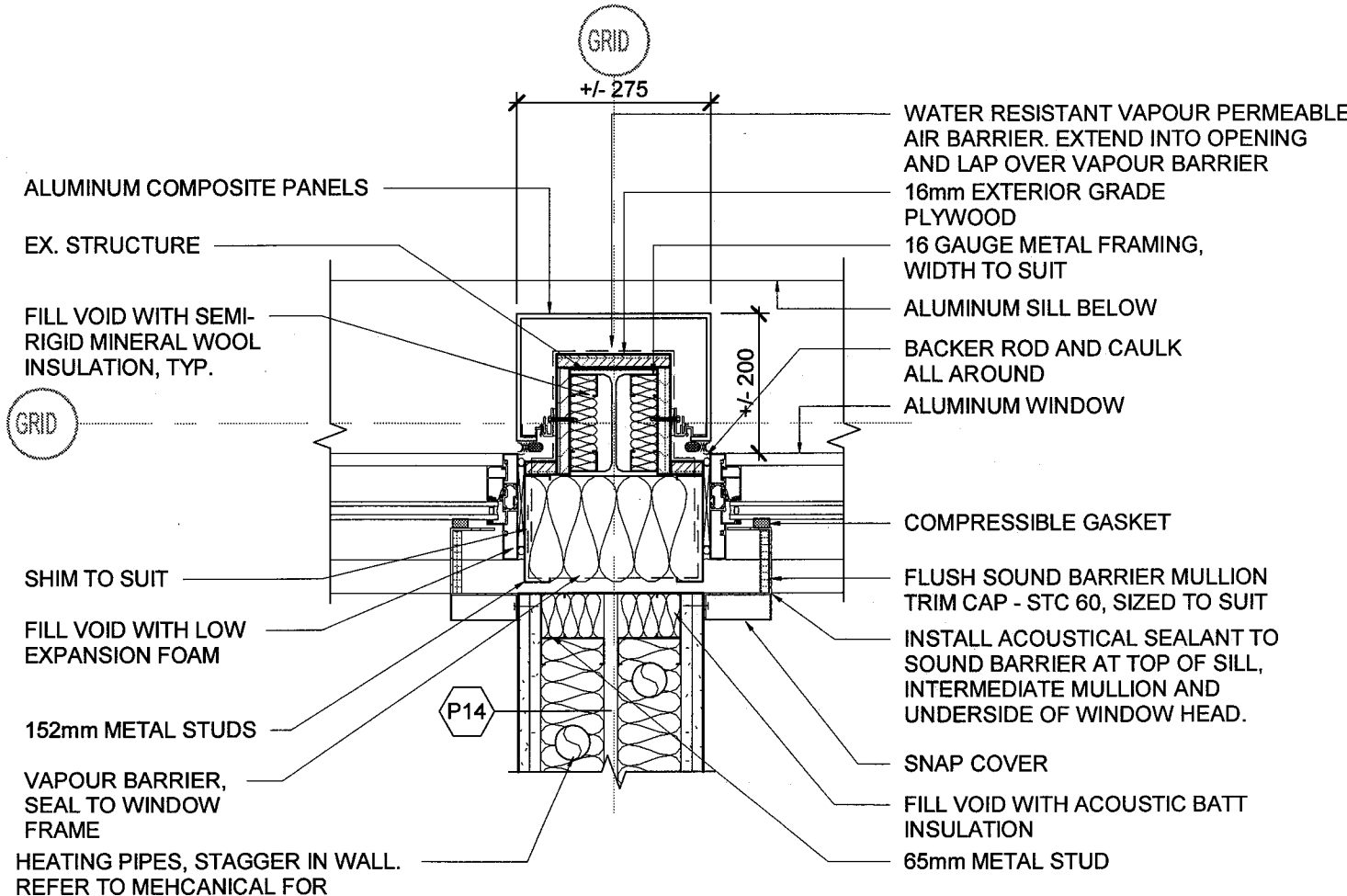

TYPICAL DETAIL  
P14 AT EXTERIOR WALL

SCALE: 1:10

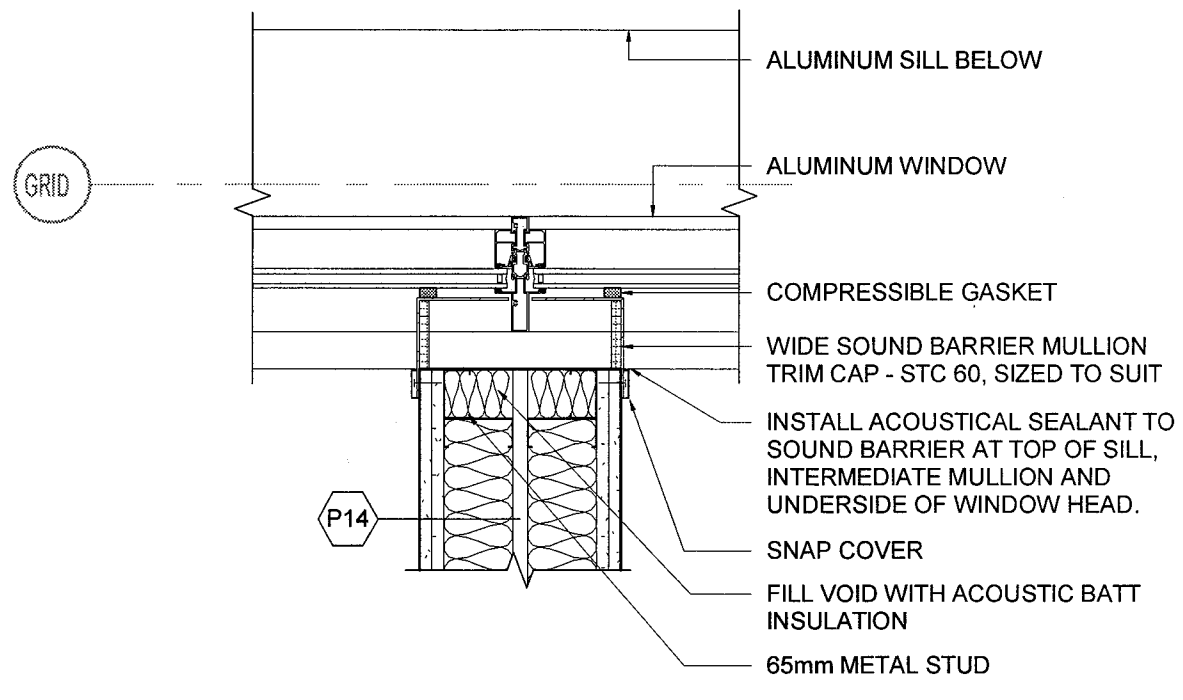

TYPICAL DETAIL  
P14 AT MULLION

SCALE: 1:10

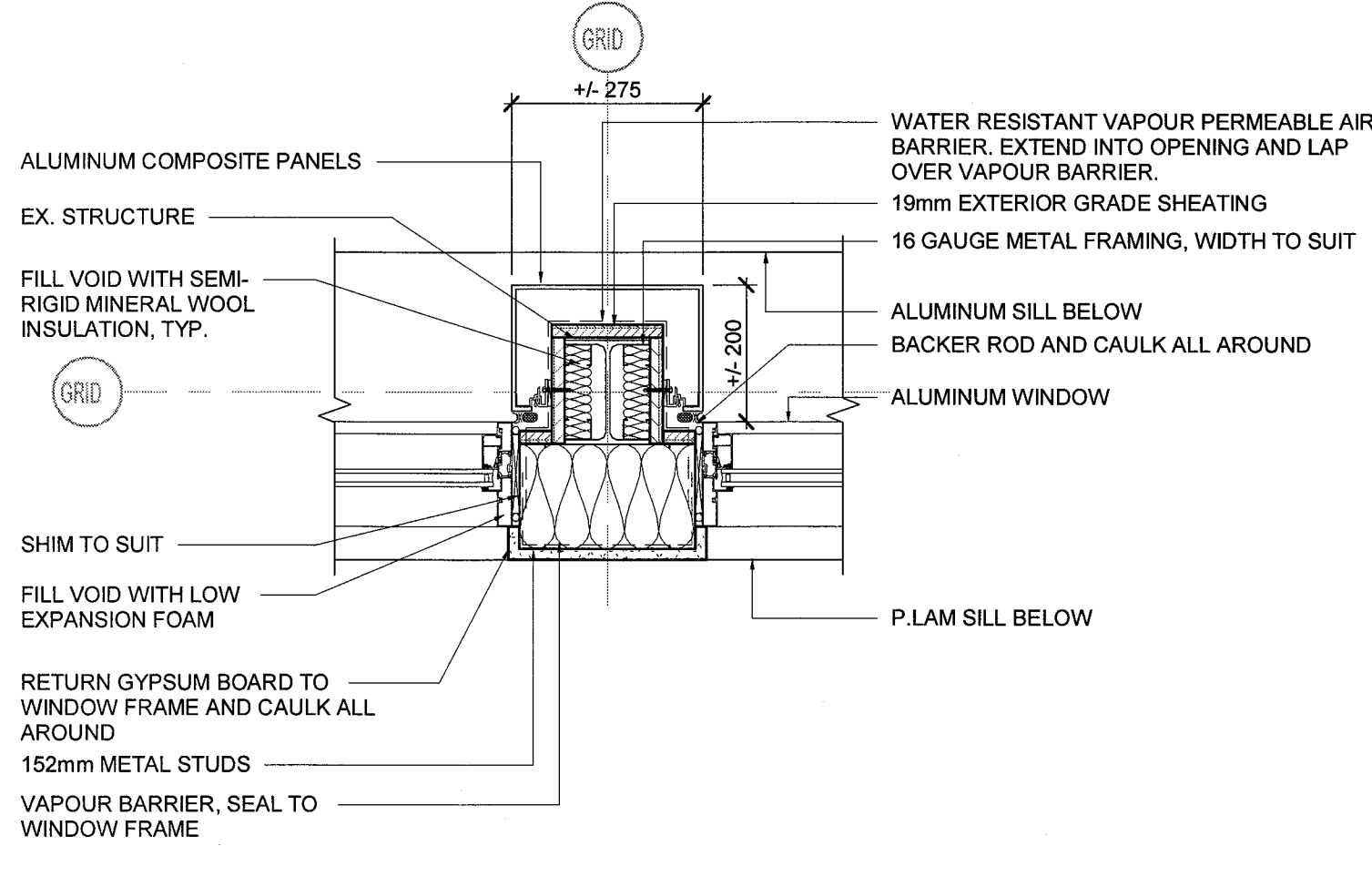

TYPICAL DETAIL  
WINDOW INFILL

SCALE: 1:10

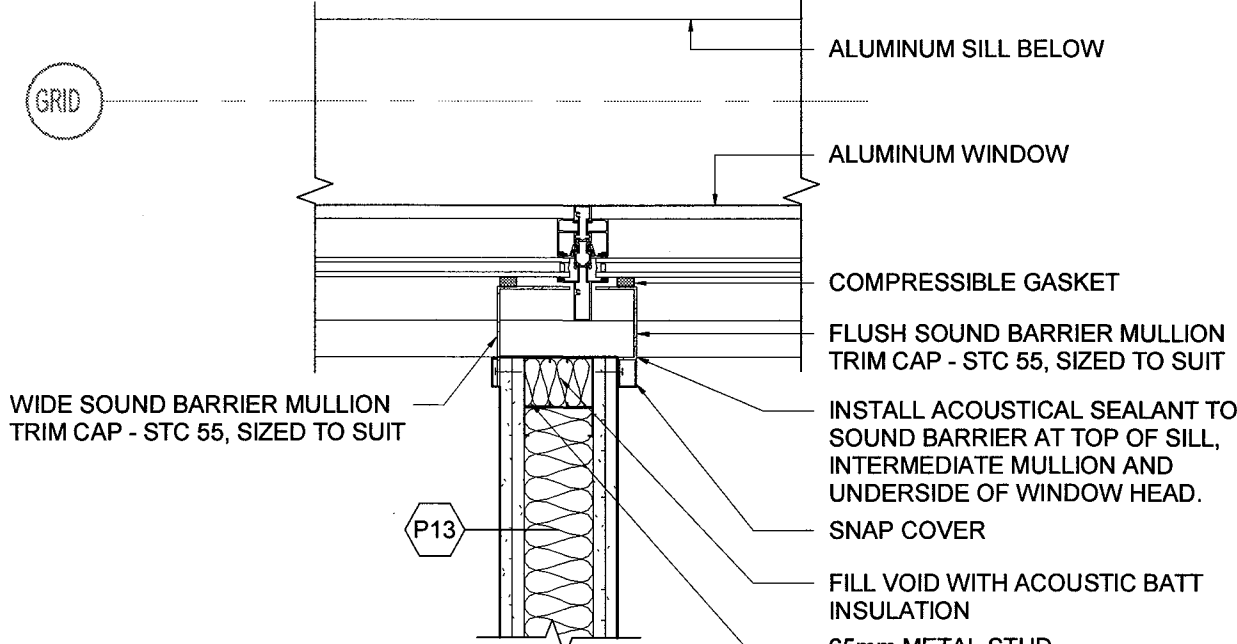

TYPICAL DETAIL  
P13 AT MULLION

SCALE: 1:10

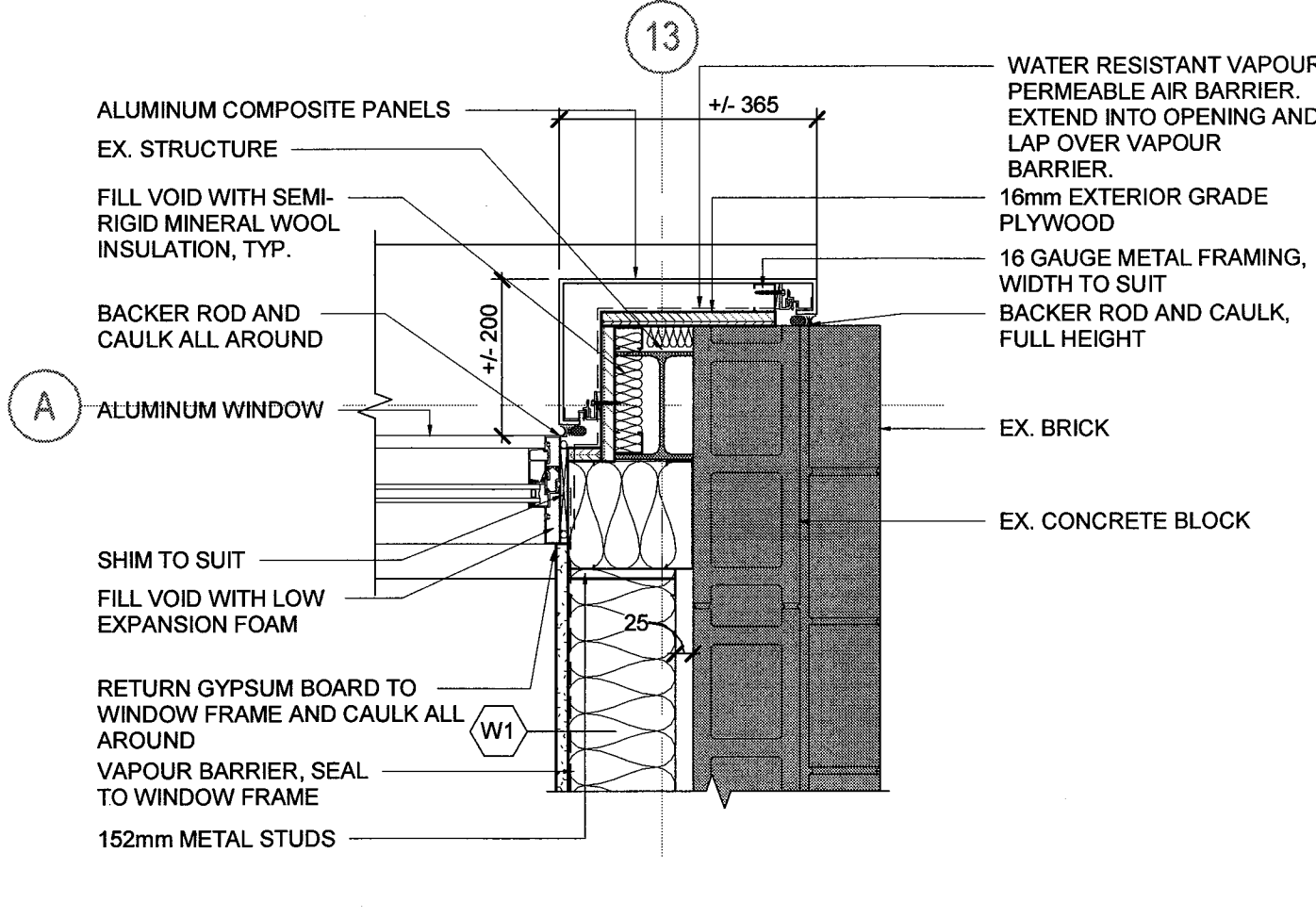

DETAIL AT GRID A-13

SCALE: 1:10

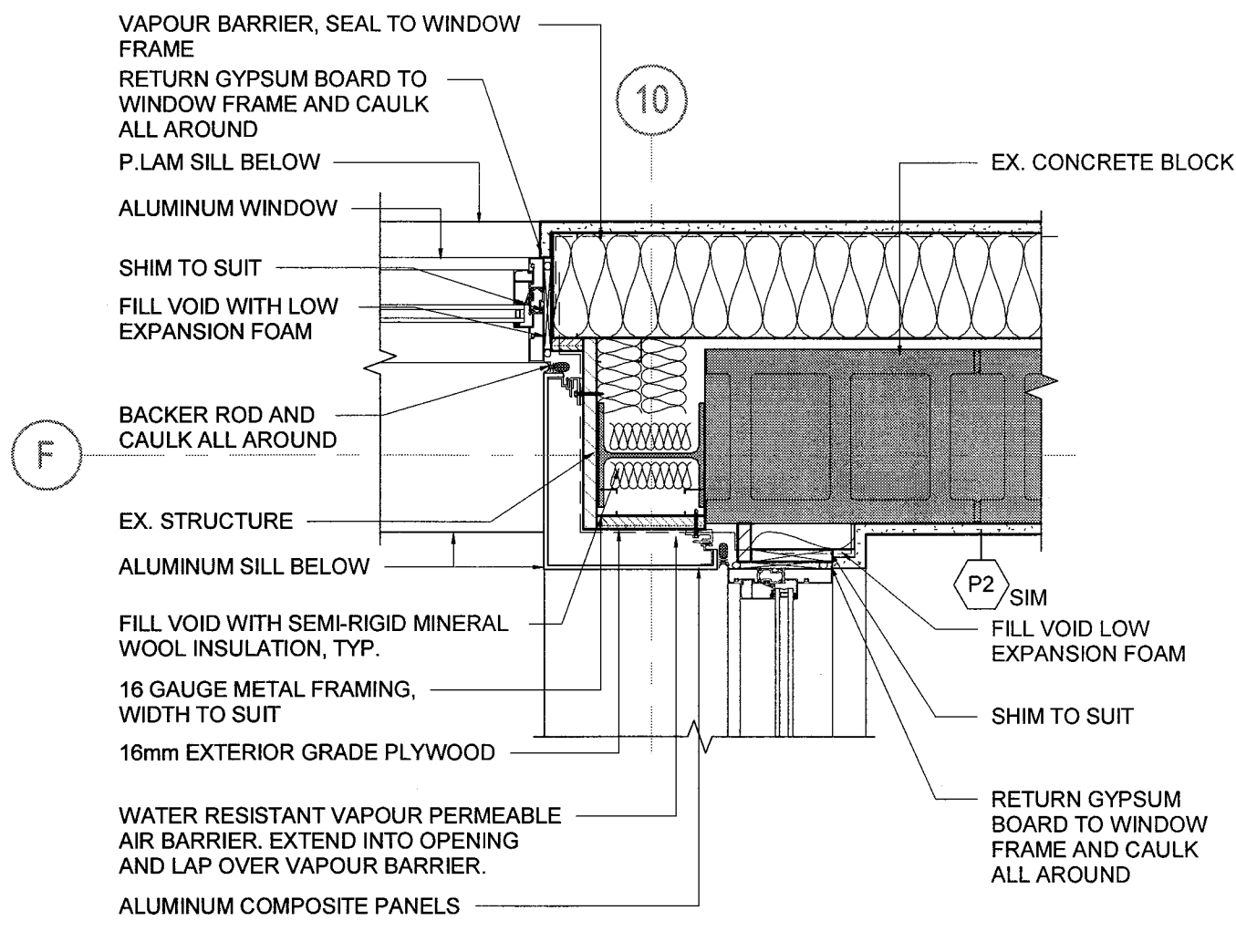

DETAIL AT GRID F-10

SCALE: 1:10

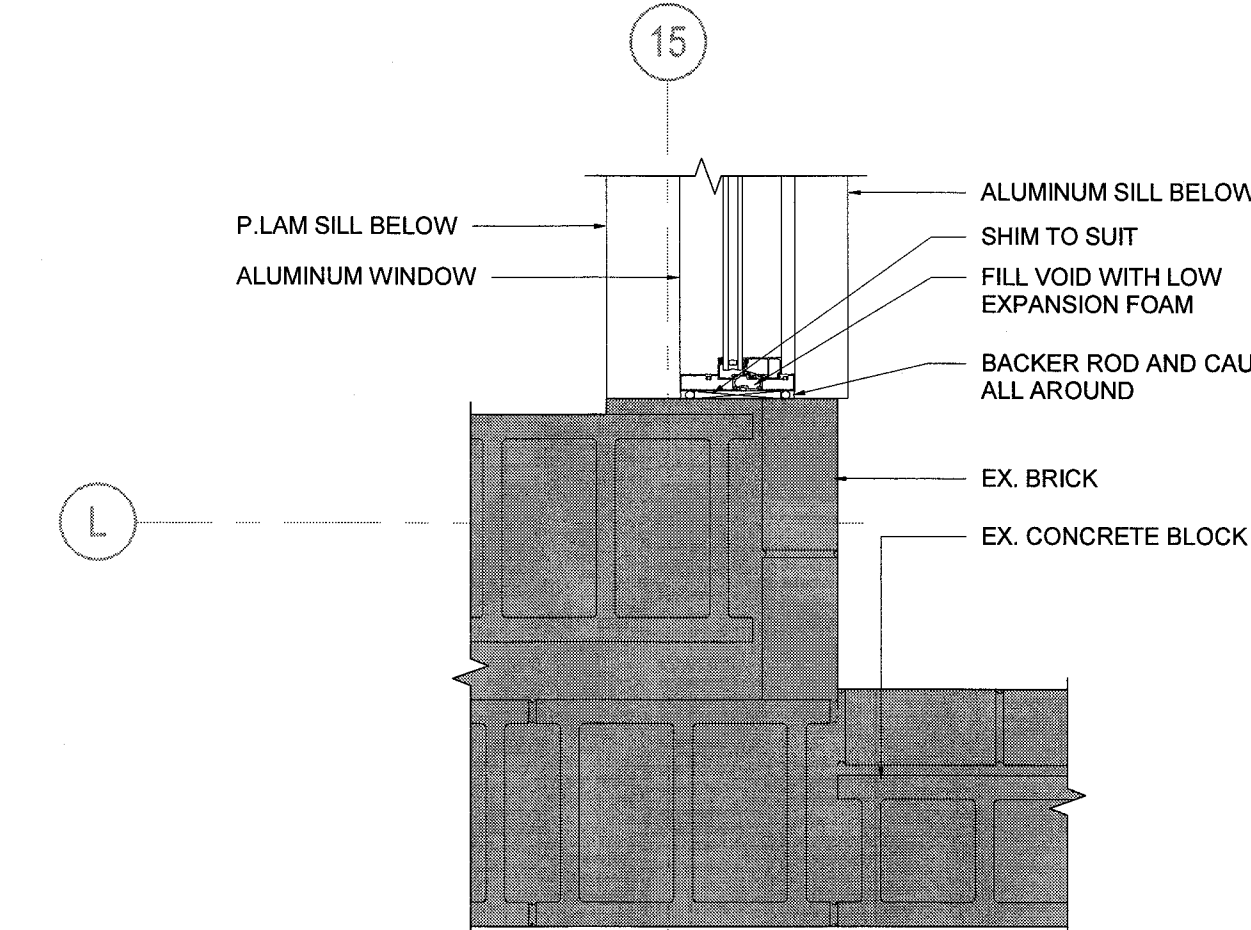

DETAIL AT GRID L-15

SCALE: 1:10

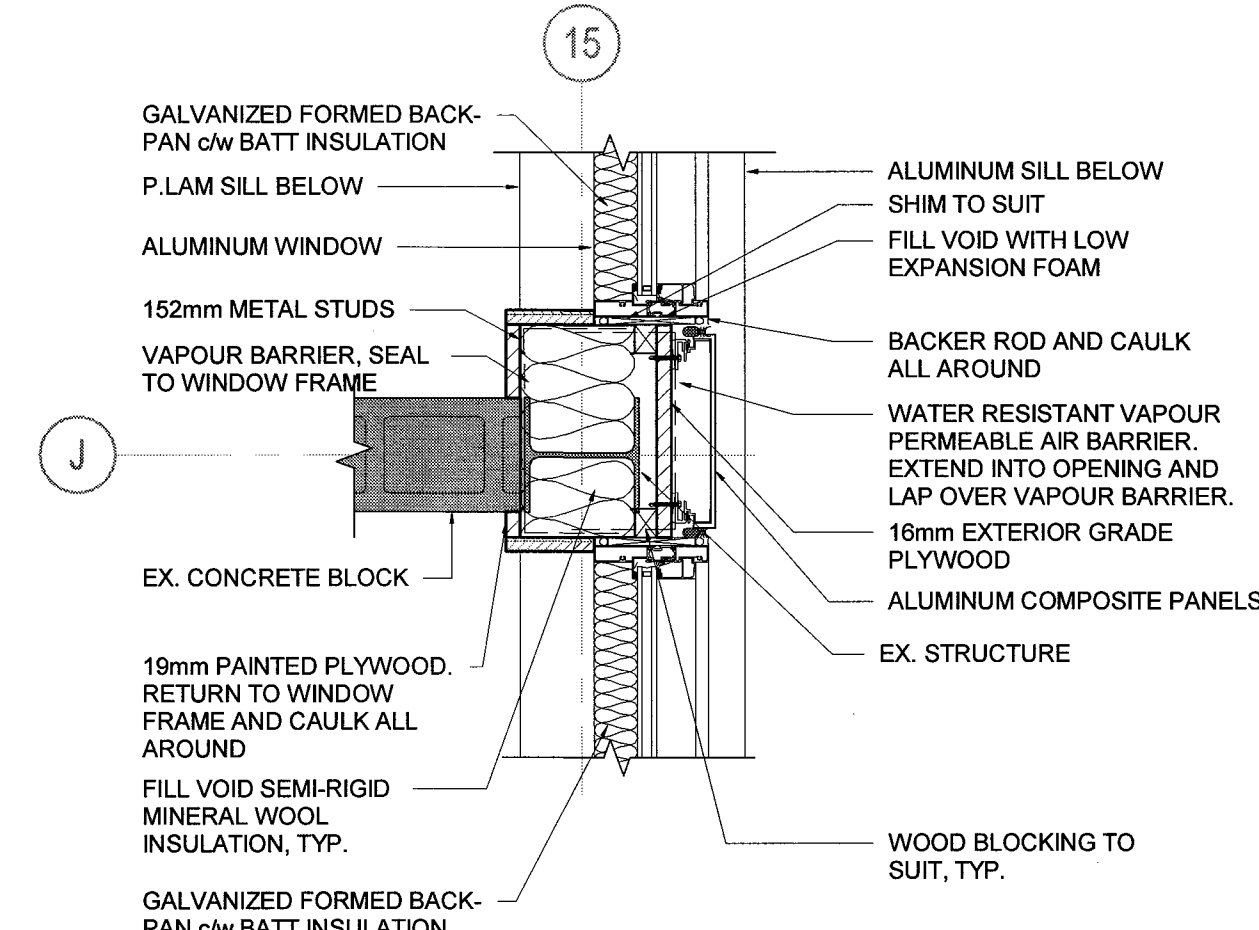

DETAIL AT GRID J-15

SCALE: 1:10

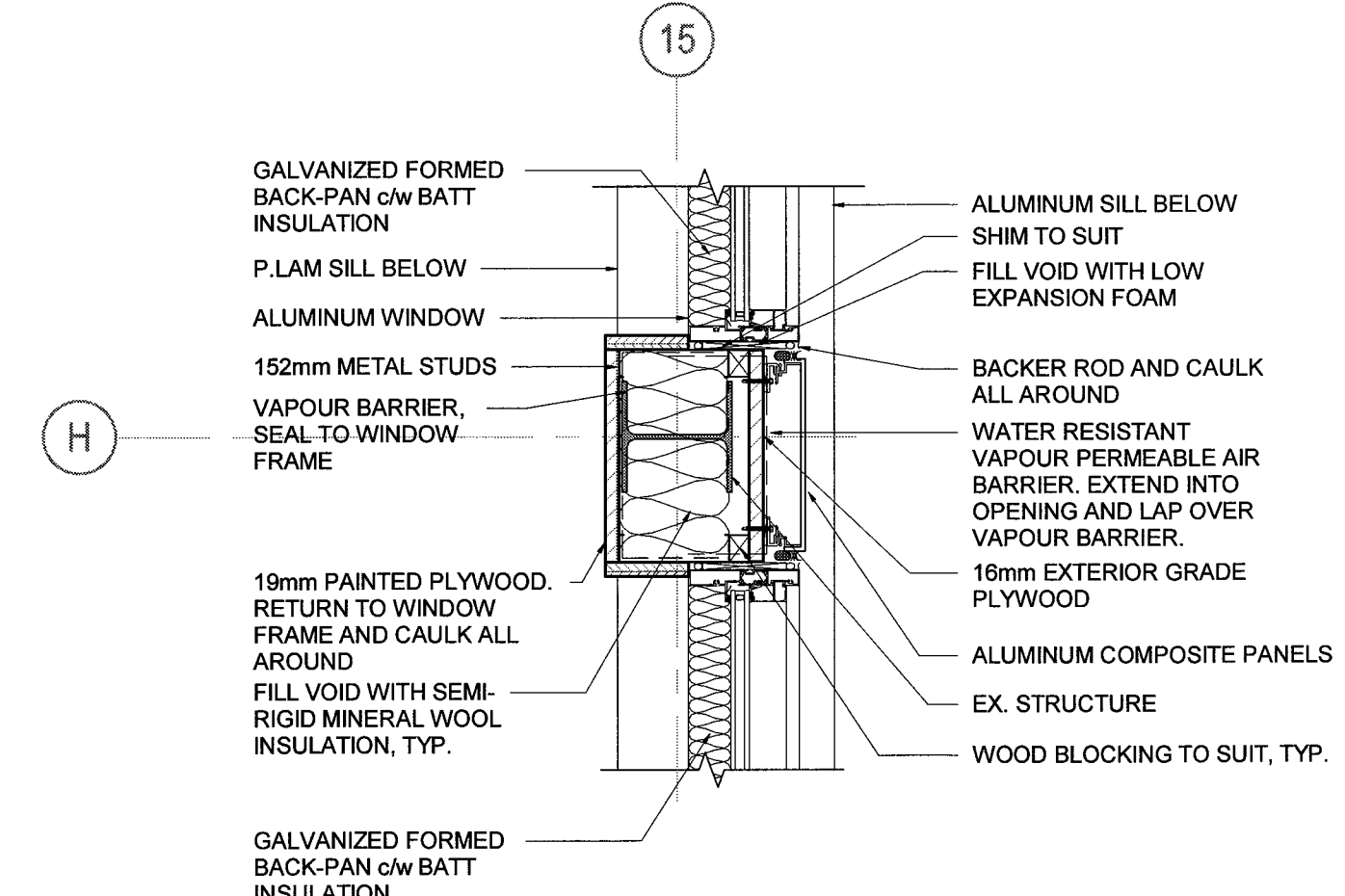

DETAIL AT GRID H-15

SCALE: 1:10

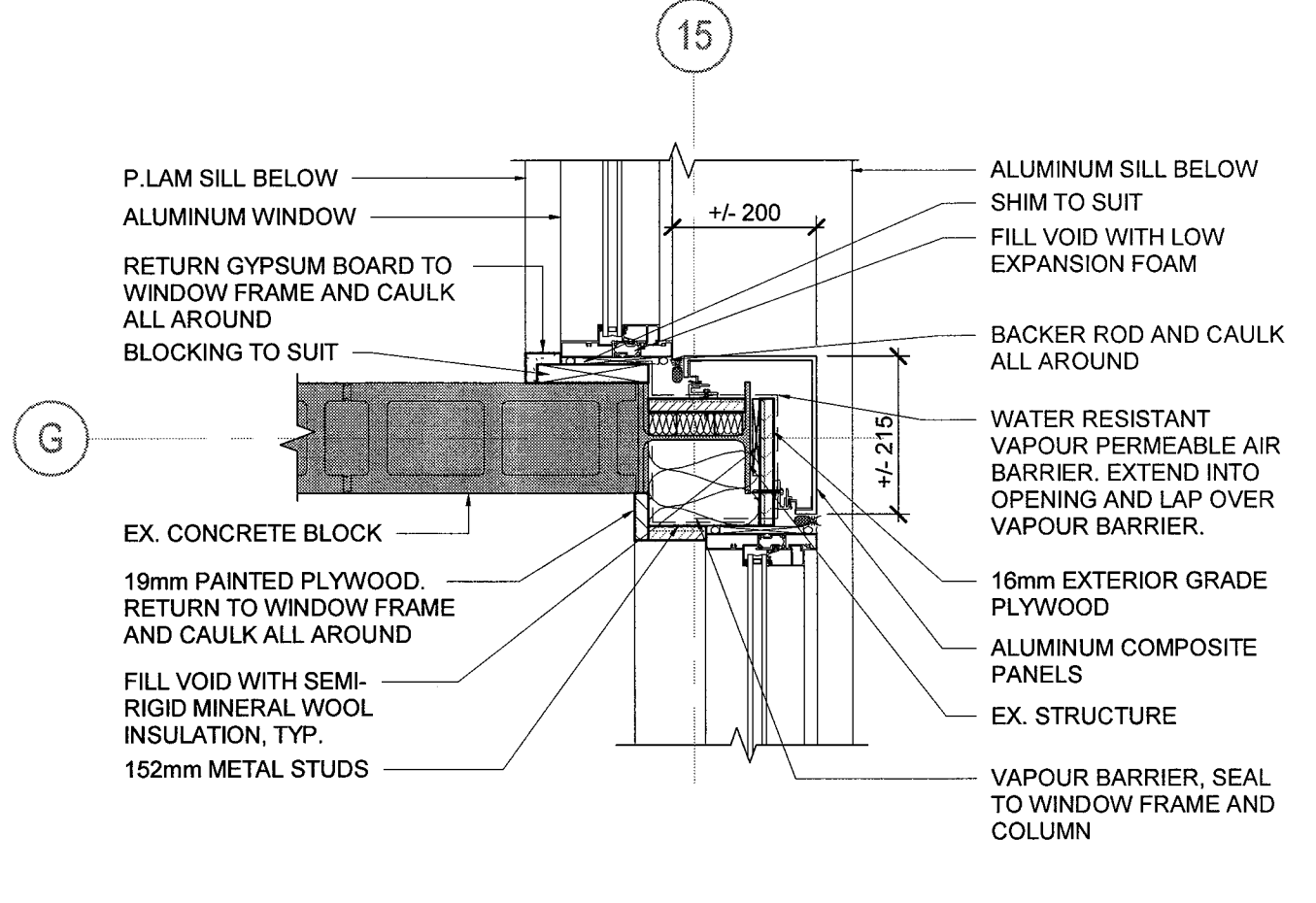

DETAIL AT GRID G-15

SCALE: 1:10

NOTES:

- CONTRACTOR TO SEAL AND MAKE WEATHER TIGHT ALL PENETRATIONS THROUGH ALUMINUM COMPOSITE PANELS.

DO NOT SCALE DRAWINGS:

Contractors must check and verify all site conditions. Notify the Owner's Representative in writing before proceeding with the work if discrepancies are evident between the drawings and the site condition. No extras to the contract will be allowed if discrepancies were evident prior to start of work.

UNEXPECTED DISCOVERY OF ASBESTOS:

Where a friable material is discovered during construction, renovations and/or demolition, and it is suspected to contain asbestos, the Contractor must stop all work that may disturb the material. The Contractor shall advise the Owner of the discovery and await instructions from the owner.

A = Detail number  
B = Drawing number where detailed

0 ISSUED FOR PERMIT & TENDER TA NOV 2, 2018

NO. ISSUED BY DATE

Orientation

Seal



UNIVERSITY OF GUELPH  
Design, Engineering & Construction  
Physical Resources  
Guelph, Ontario, N1G 2W1

Consultant www.jrichards.ca

J.L. Richards  
ENGINEERS • ARCHITECTS • PLANNERS

Project  
**BUILDING #046  
RENOVATIONS**

Drawing Title  
**ARCHITECTURAL  
PLAN DETAILS**

Project No.  
**504034**

Location  
**UNIVERSITY OF GUELPH  
BUILDING #046**

Scale  
AS INDICATED

Date  
NOV 2, 2018

Drawn By  
DCJ

Checked By  
TA

Approved By  
RPC

JLR #  
27915

Cad File No.

**A40**

of 170



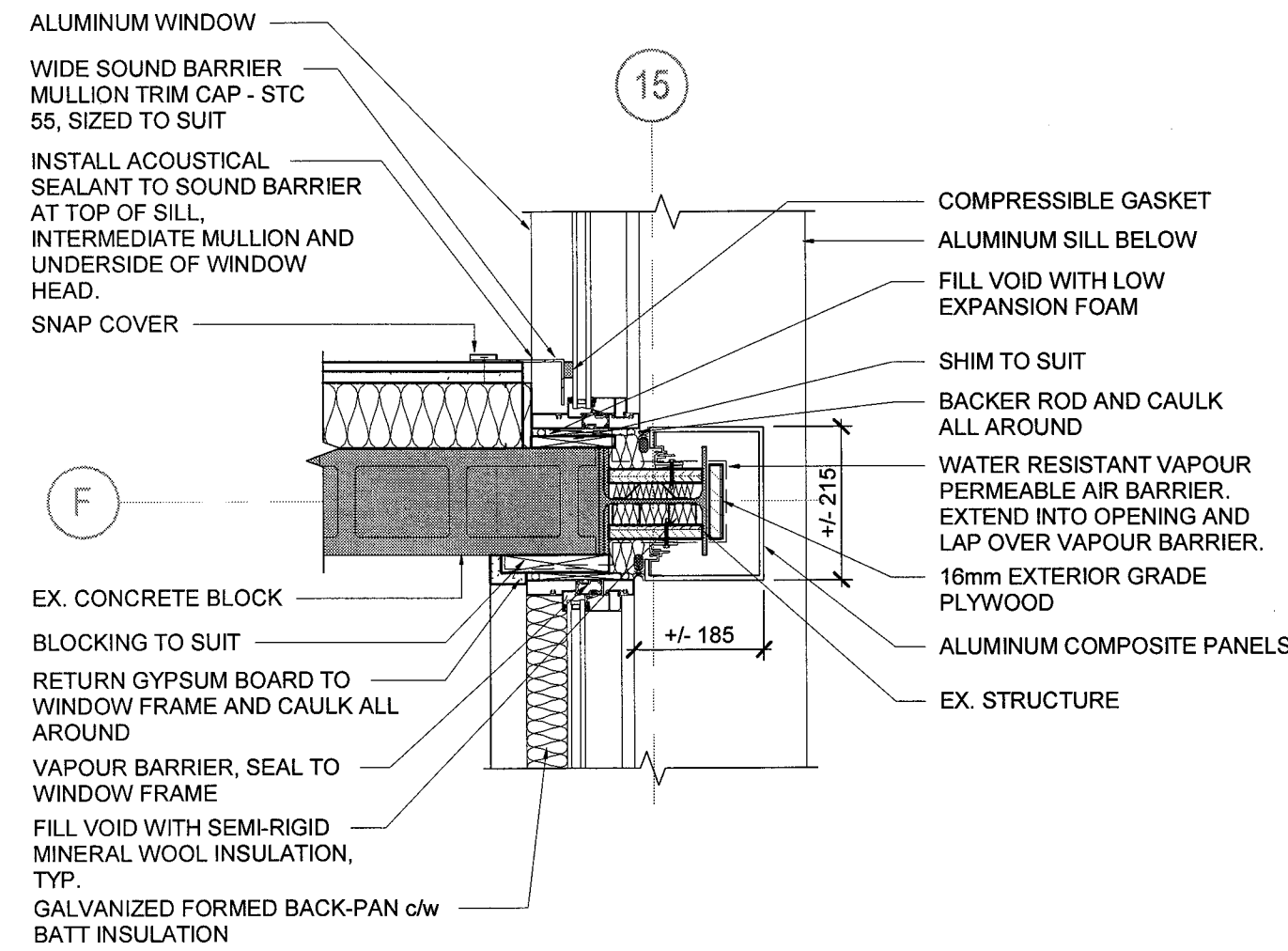

DETAIL AT GRID F-15

SCALE: 1:10

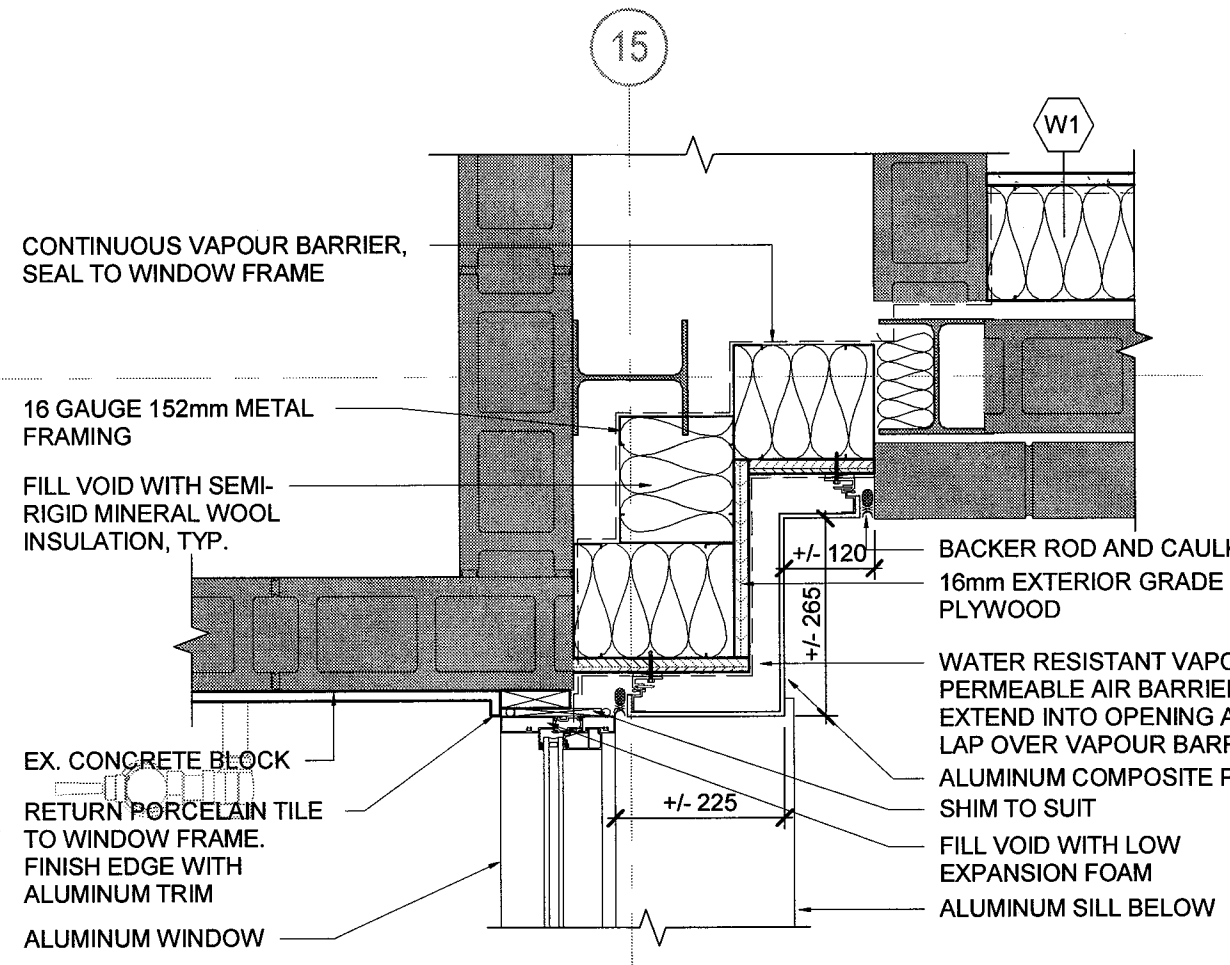

DETAIL AT GRID E-15

SCALE: 1:10

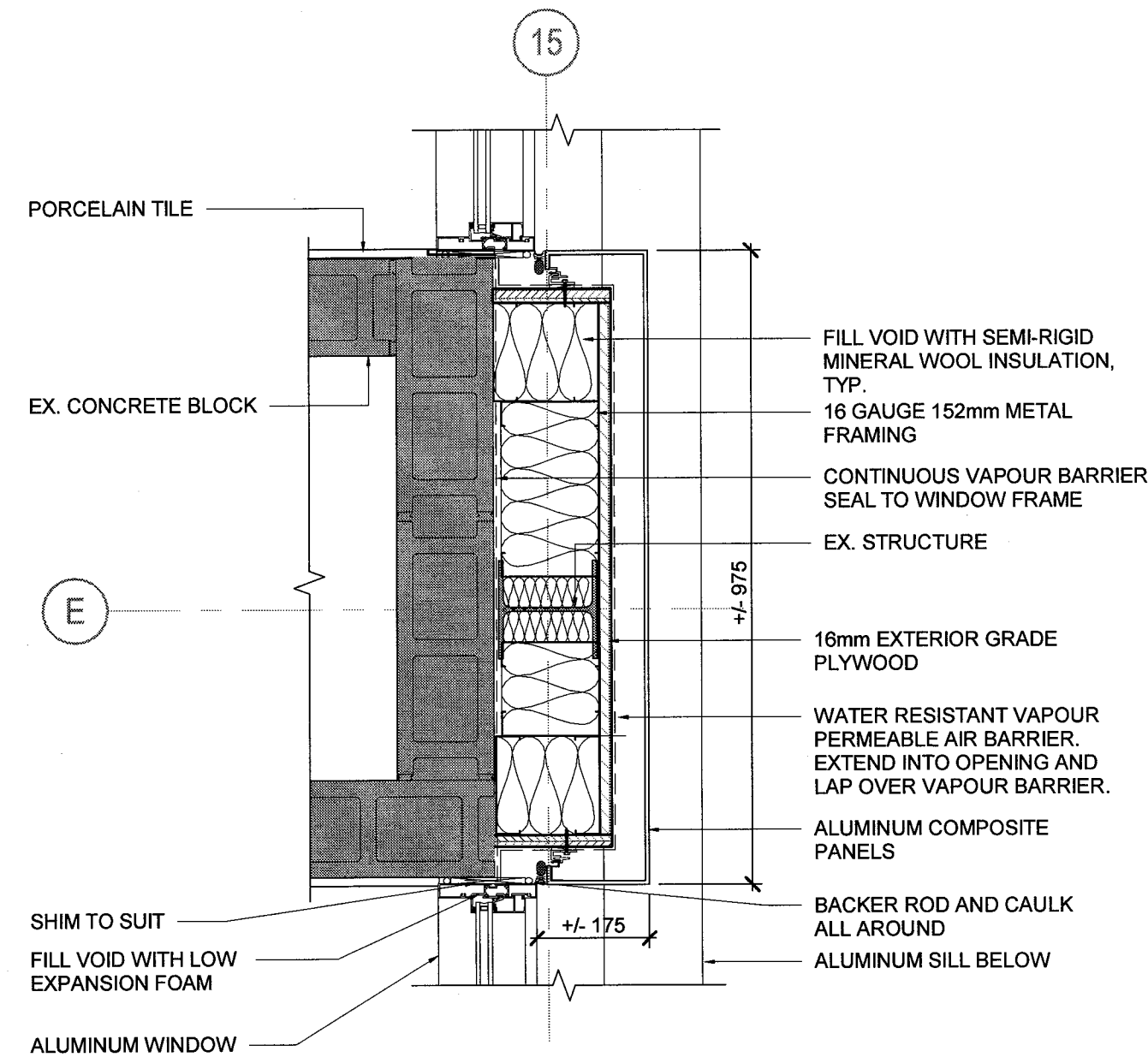

DETAIL AT GRID E-15

SCALE: 1:10

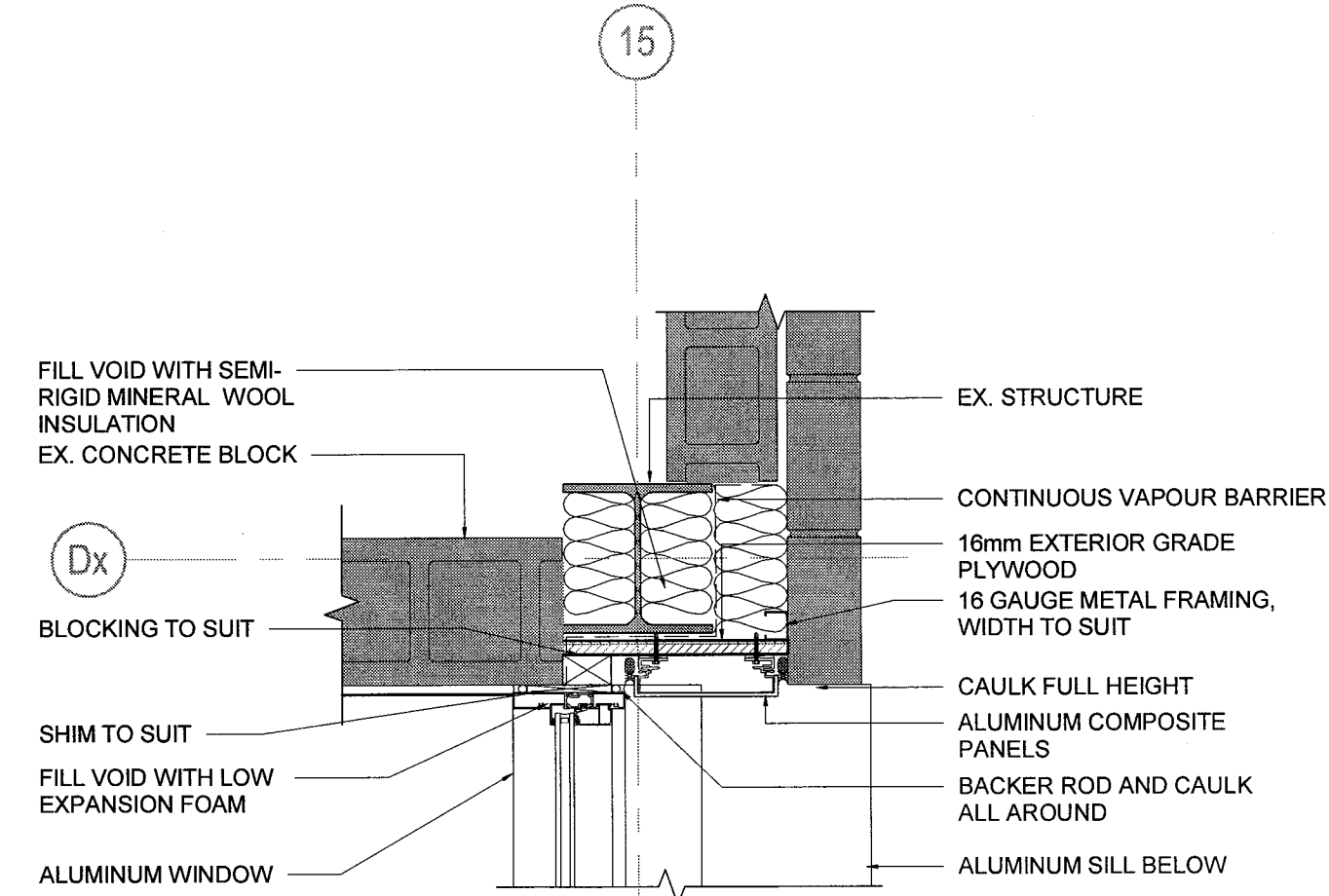

DETAIL AT GRID Dx-15

SCALE: 1:10

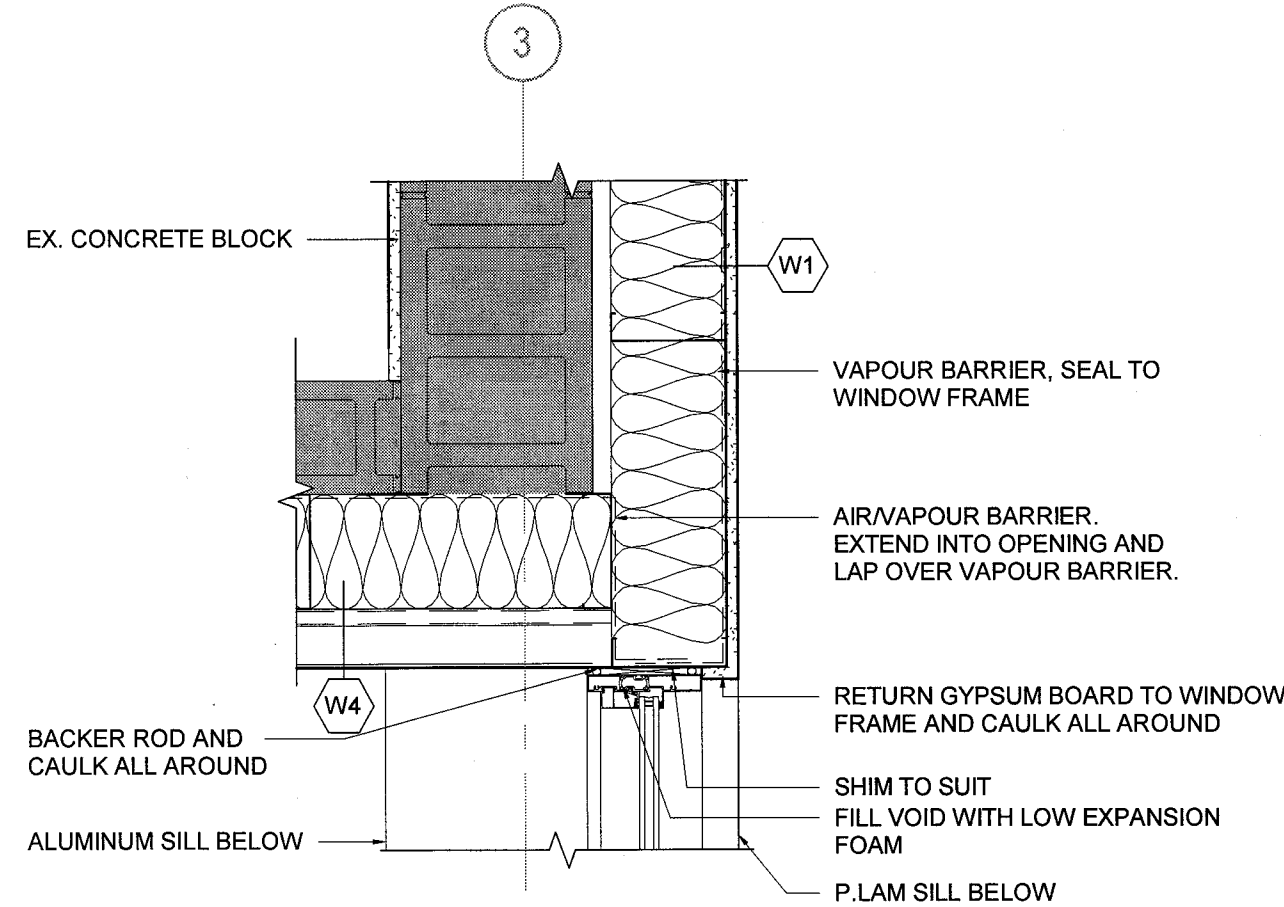

DETAIL - WINDOW FRAME

SCALE: 1:10

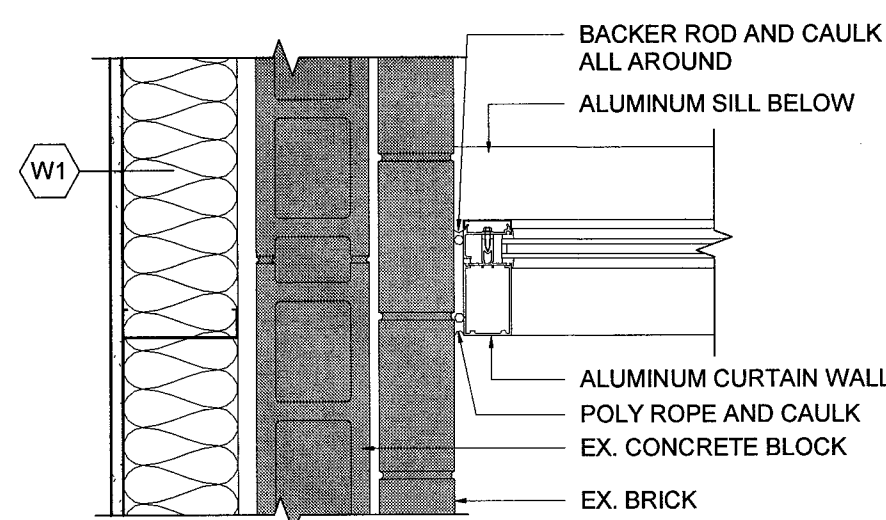

DETAIL - CW MULLION AT BRICK

SCALE: 1:10

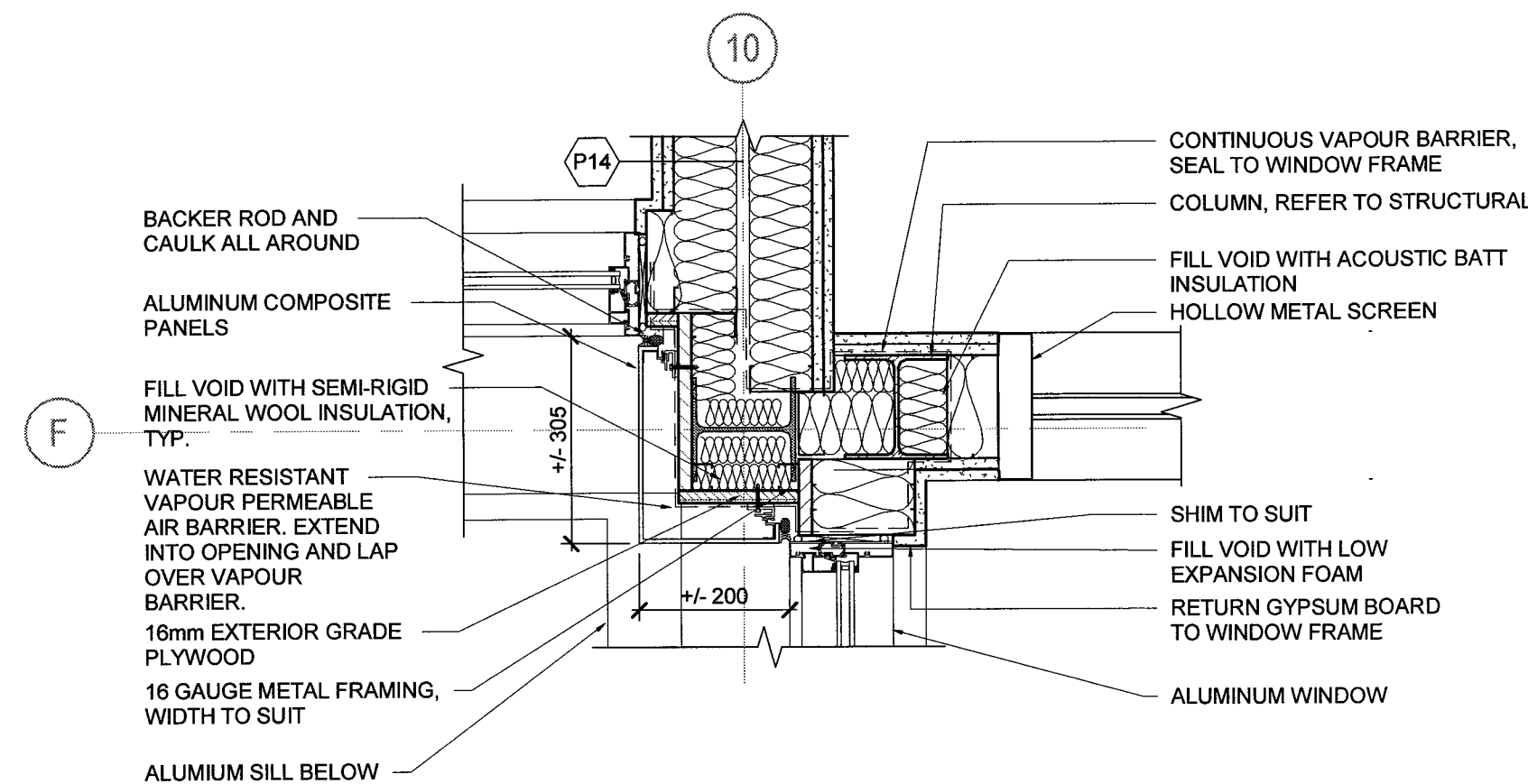

DETAIL AT GRID F-10

SCALE: 1:10

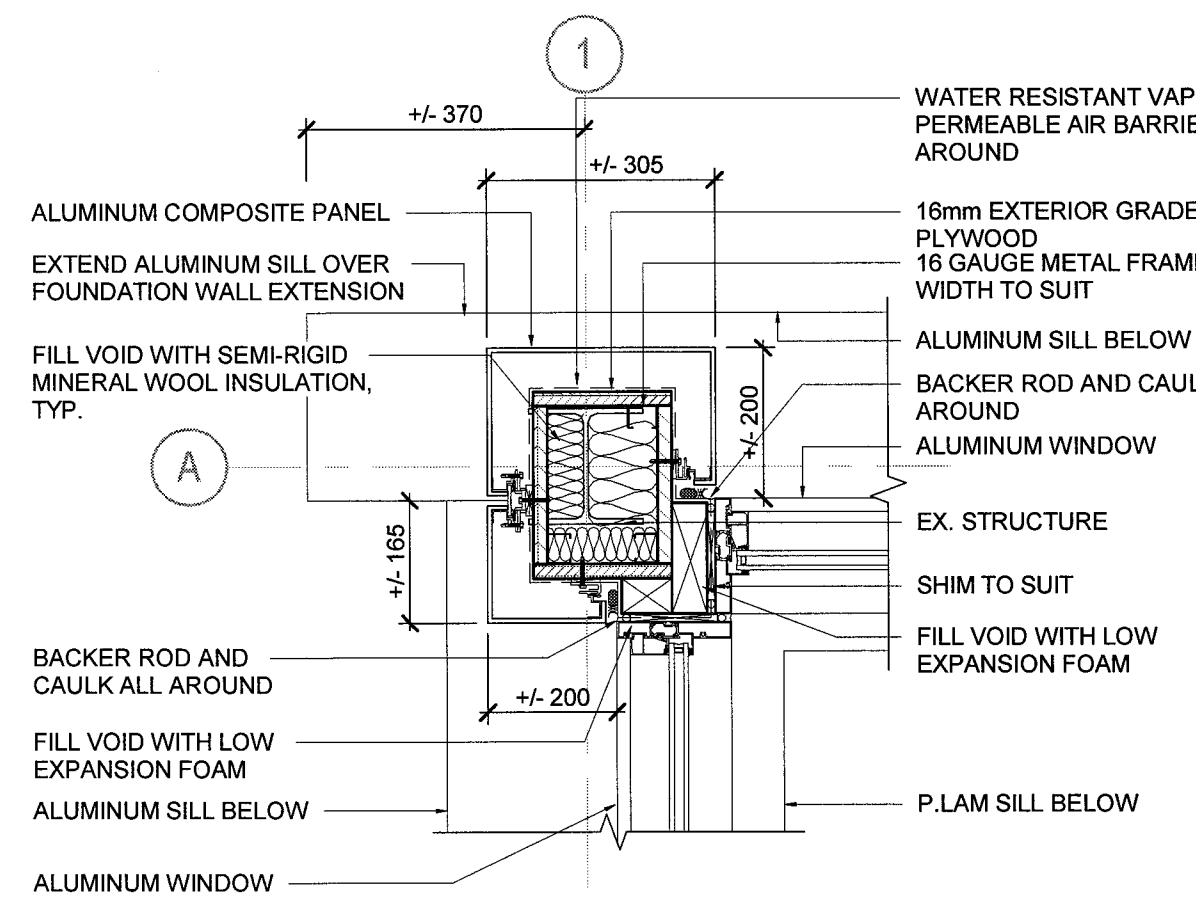

DETAIL AT GRID A-1

SCALE: 1:10

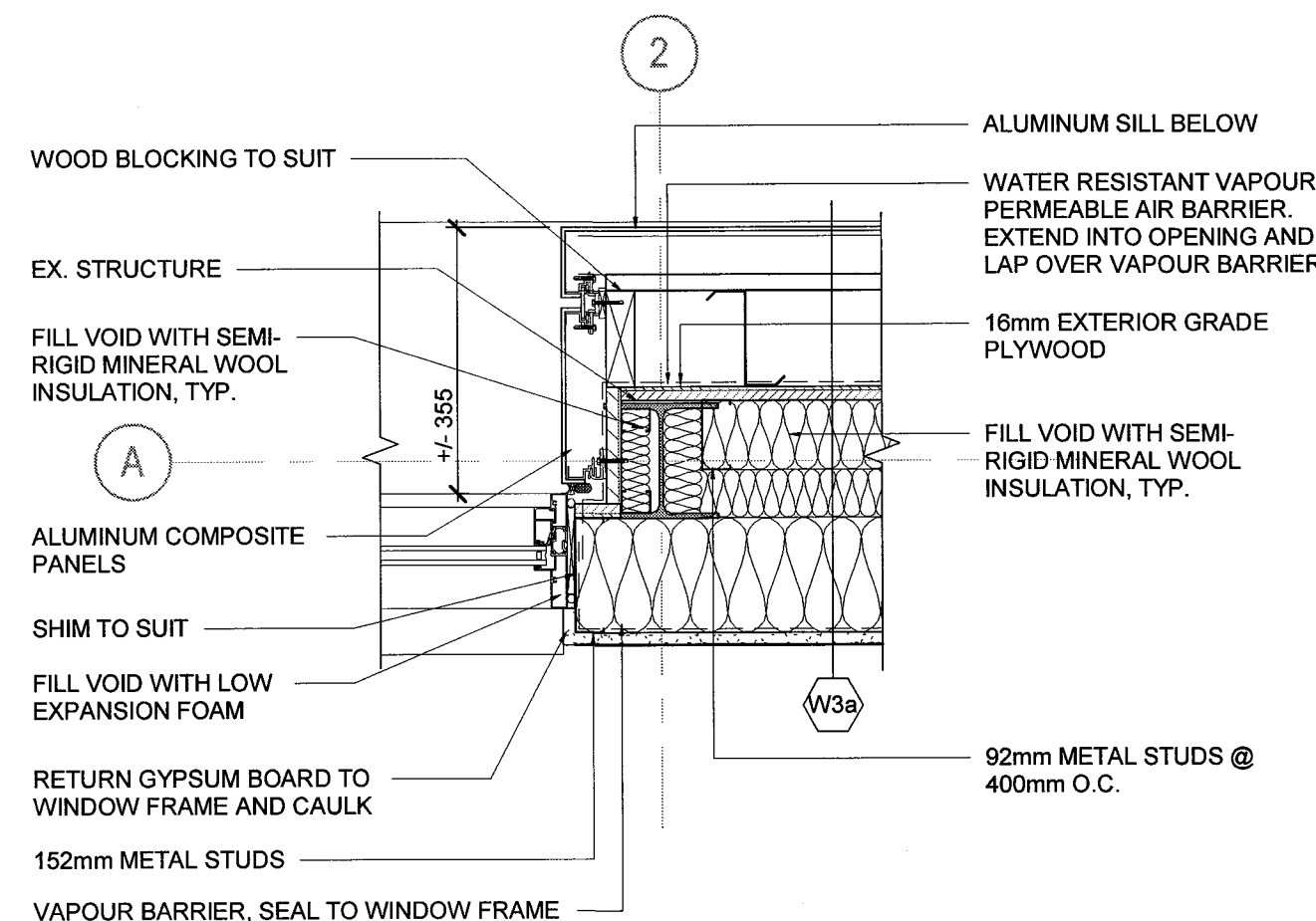

DETAIL AT GRID A-2

SCALE: 1:10

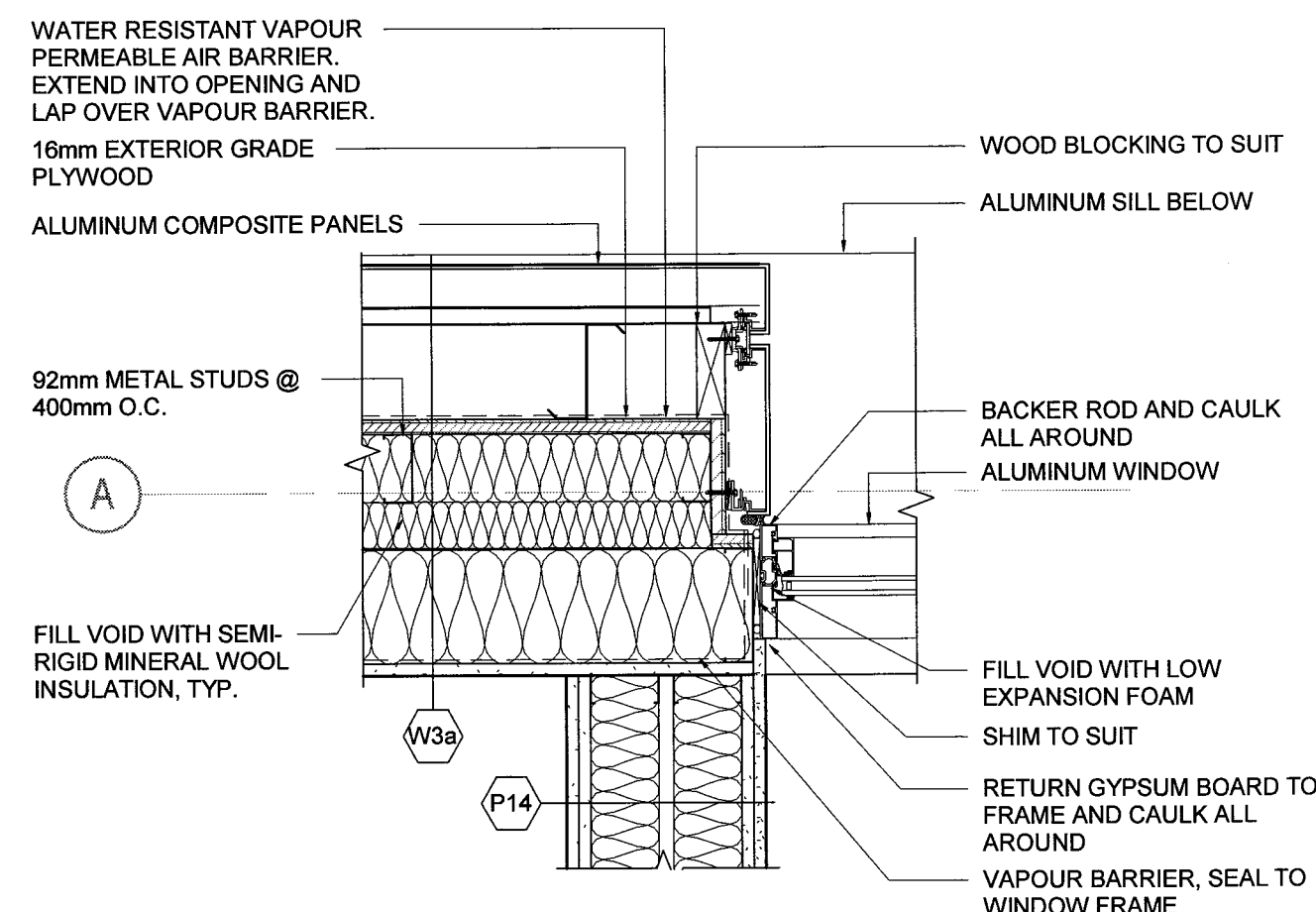

DETAIL AT COPY/MAIL

SCALE: 1:10

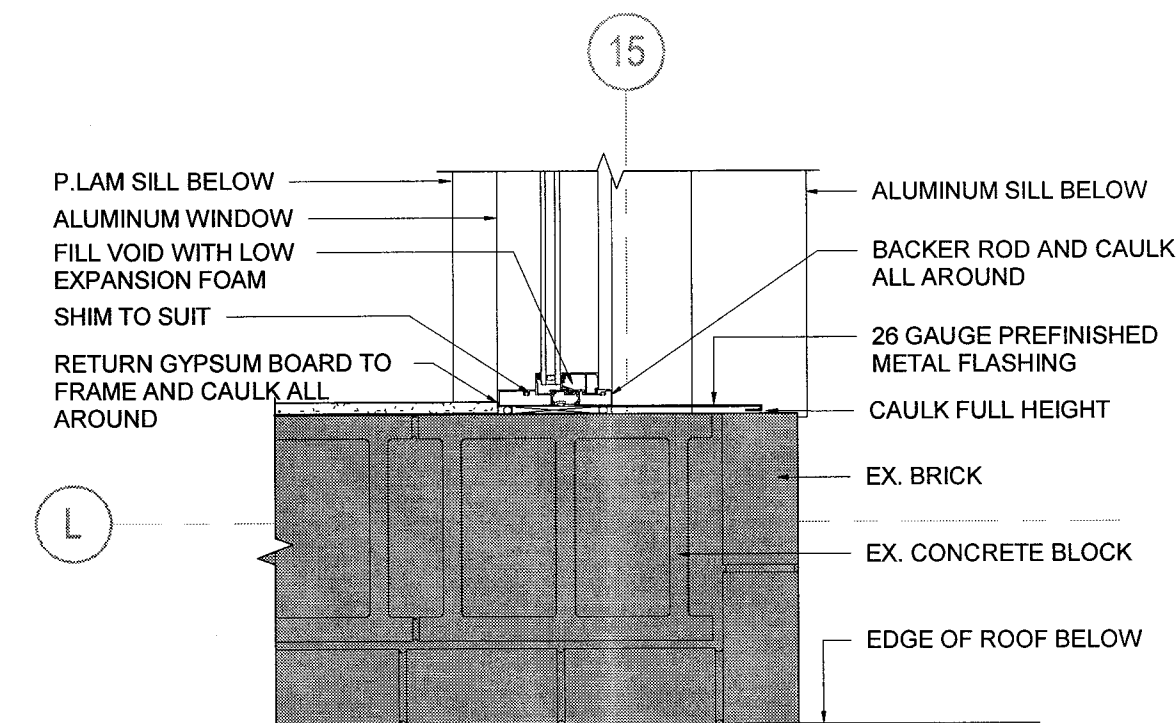

DETAIL AT GRID L-15

SCALE: 1:10

## NOTES:

- CONTRACTOR TO SEAL AND MAKE WEATHER TIGHT ALL PENETRATIONS THROUGH ALUMINUM COMPOSITE PANELS.

## DO NOT SCALE DRAWINGS:

Contractors must check and verify all site conditions. Notify the Owner's Representative in writing before proceeding with the work if discrepancies are evident between the drawings and the site condition. No extras to the contract will be allowed if discrepancies were evident prior to start of work.

## UNEXPECTED DISCOVERY OF ASBESTOS:

Where a friable material is discovered during construction, renovations and/or demolition, and it is suspected to contain asbestos, the Contractor must stop all work that may disturb the material. The Contractor shall advise the Owner of the discovery and await instructions from the owner.

A = Detail number  
B = Drawing number where detailed

0 ISSUED FOR PERMIT & TENDER TA NOV 2, 2018

NO. ISSUED BY DATE

Orientation

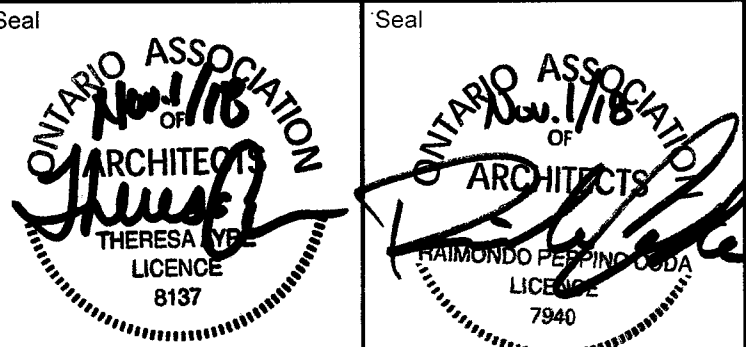

**UNIVERSITY OF GUELPH**  
Design, Engineering & Construction  
Physical Resources  
Guelph, Ontario, N1G 2W1

Consultant www.jrichards.ca

**J.L. Richards**  
ENGINEERS - ARCHITECTS - PLANNERS

Project  
**BUILDING #046 RENOVATIONS**

Drawing Title  
**ARCHITECTURAL PLAN DETAILS**

Project No.  
**504034**

Location  
**UNIVERSITY OF GUELPH BUILDING #046**

Scale  
AS INDICATED

Drawn By  
DCJ

Checked By  
TA

Approved By  
RPC

JLR #  
27915

Cad File No.

Date  
NOV 2, 2018

Drawing No.

of 170

**A41**

PLOT DATE: 2018-11-01 10:50:01 AM



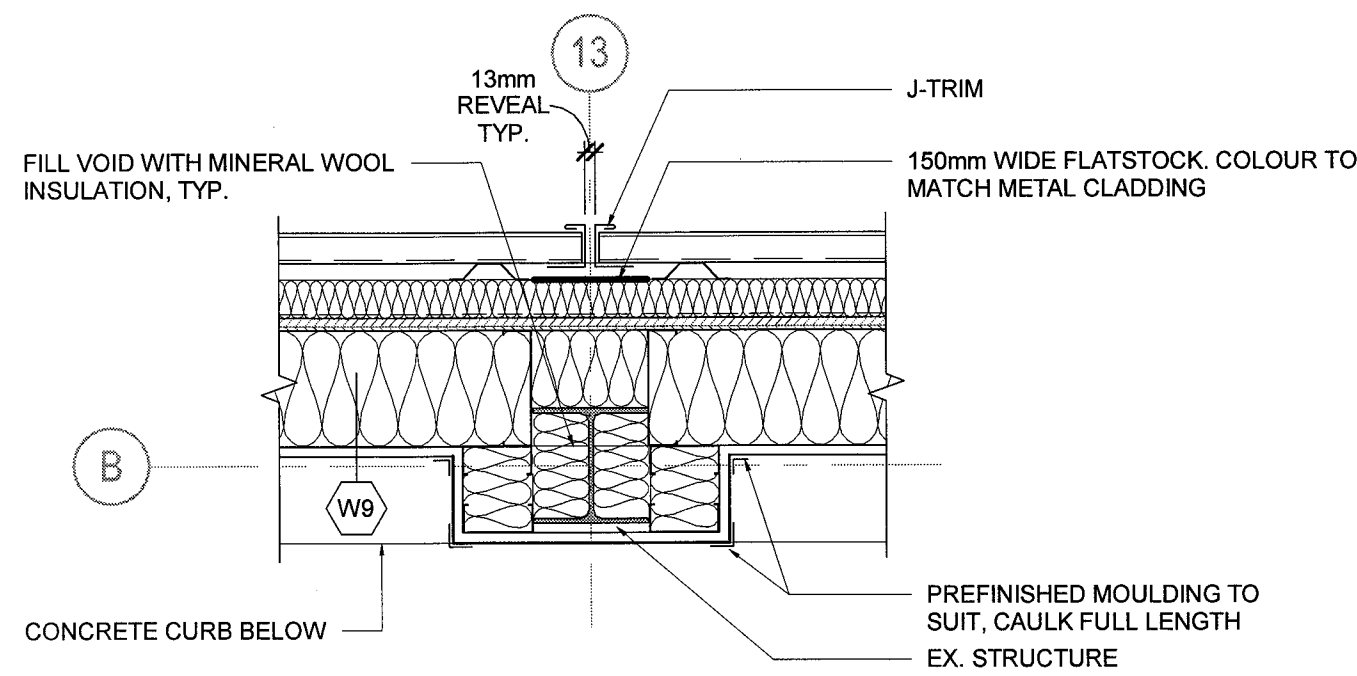

1  
A42  
DETAIL - METAL CLADDING REVEAL  
SCALE: 1:10

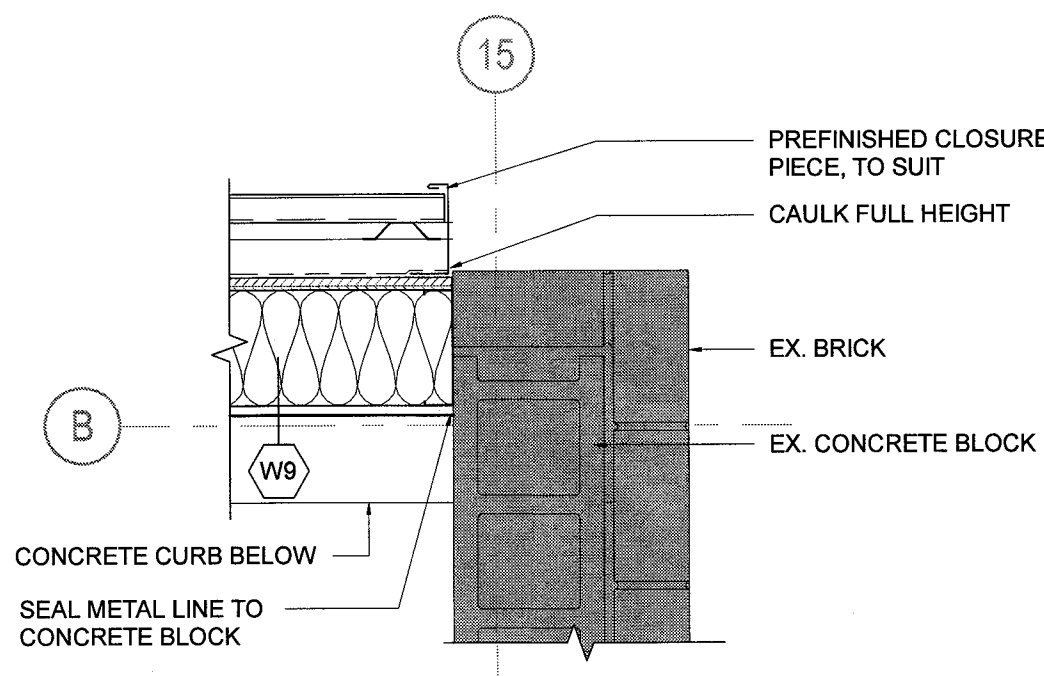

2  
A42  
DETAIL - METAL CLADDING  
SCALE: 1:10

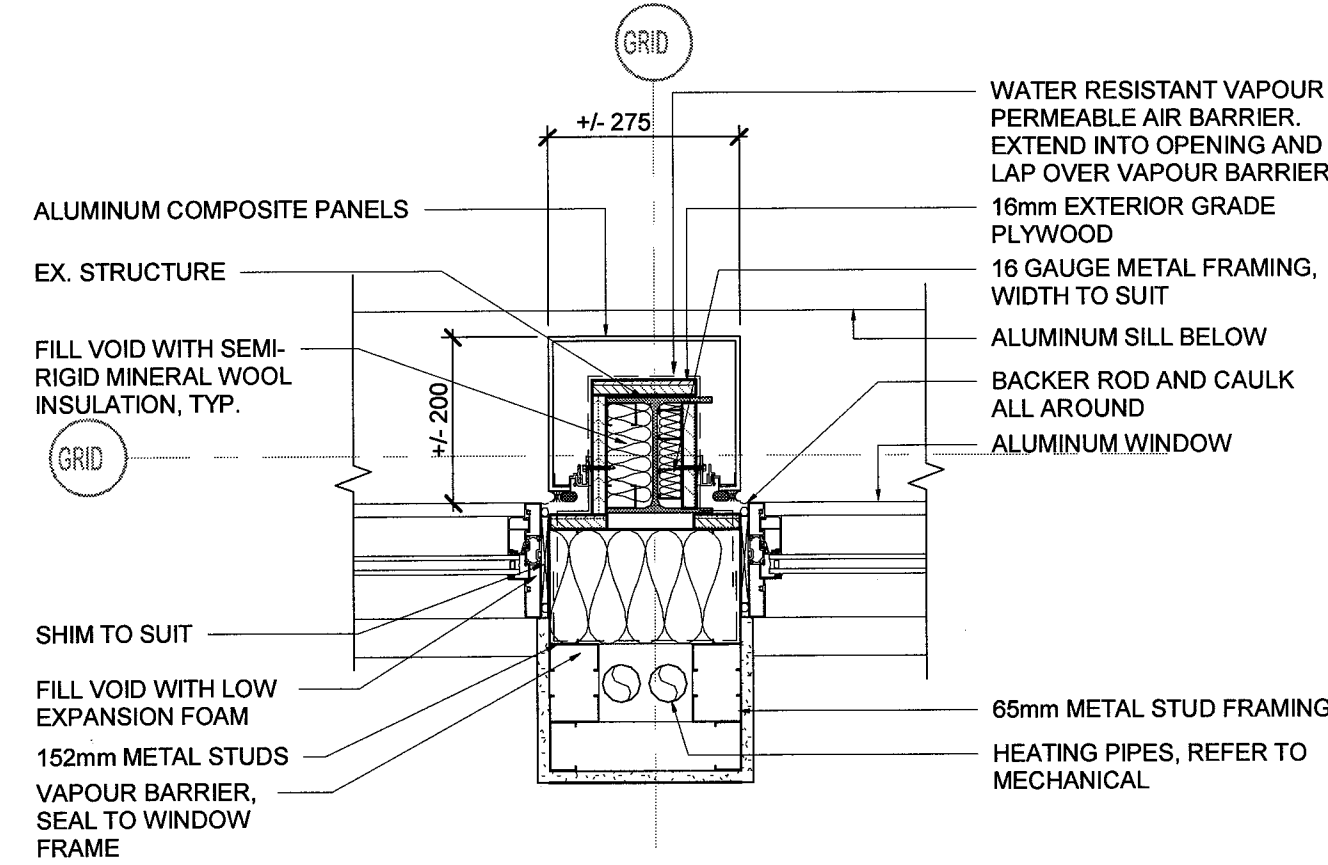

3  
A42  
DETAIL - PIPE CHASE  
SCALE: 1:10

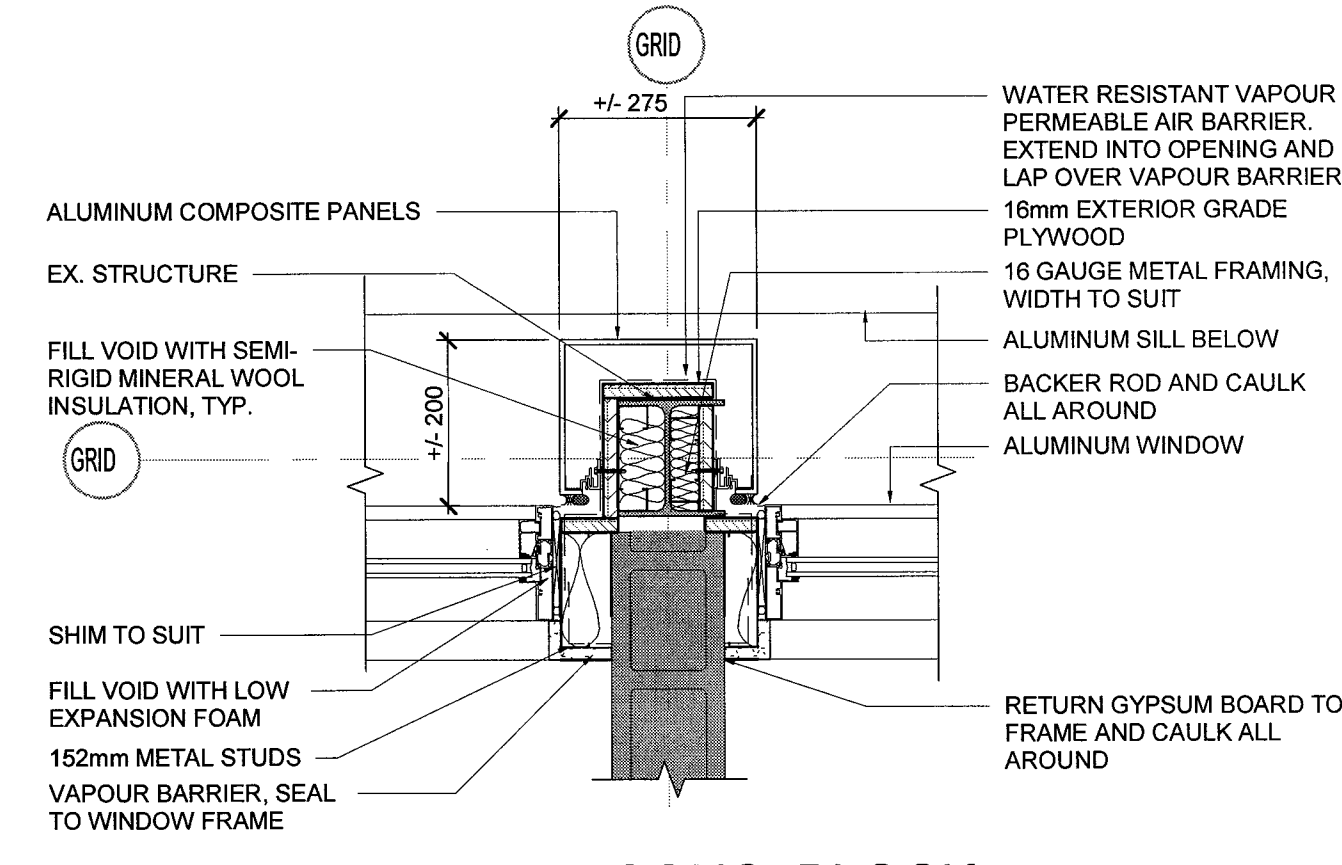

4  
A42  
DETAIL - CONC. BLOCK PARTITION  
SCALE: 1:10

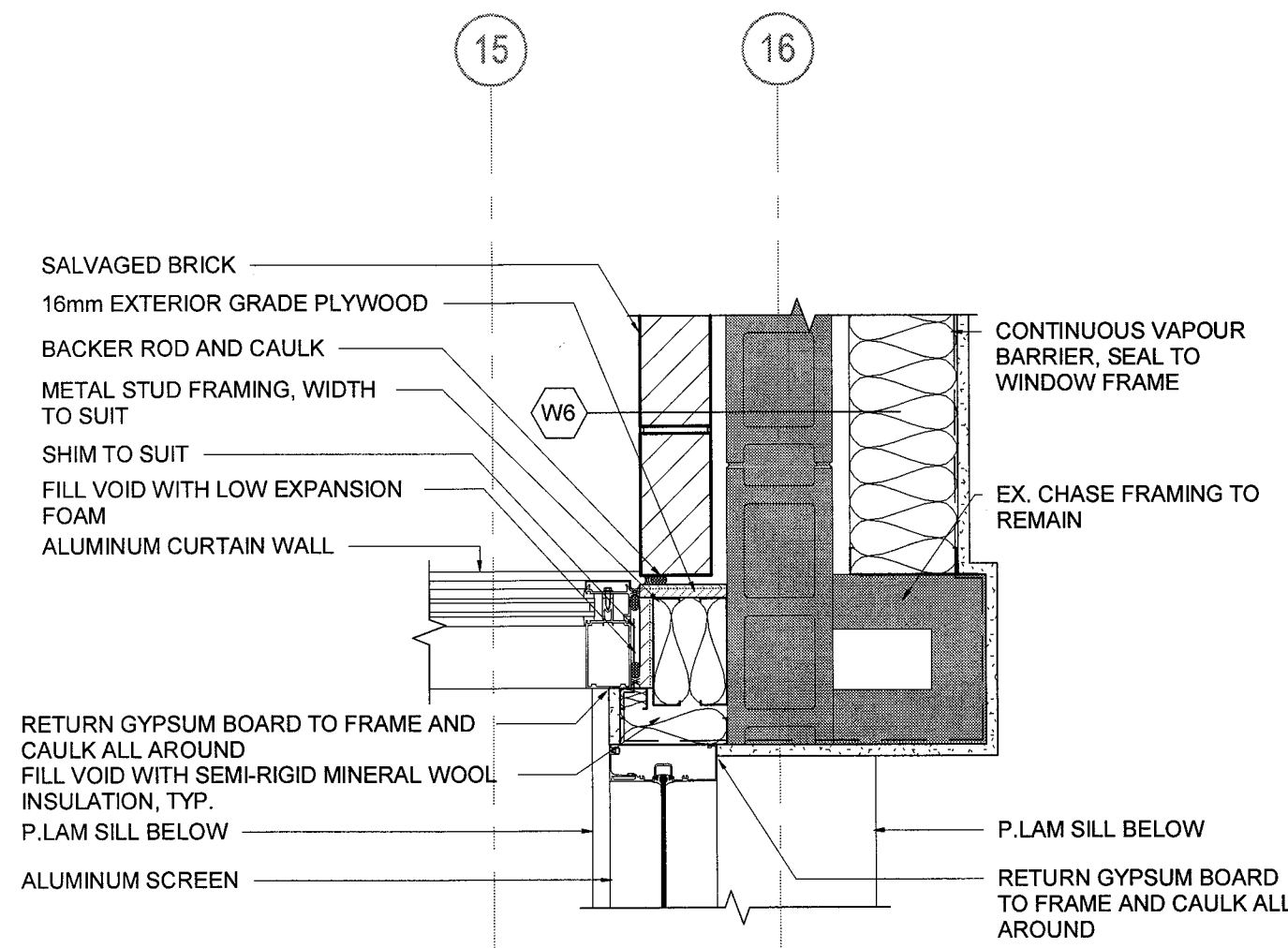

5  
A42  
DETAIL - CURTAIN WALL  
SCALE: 1:10

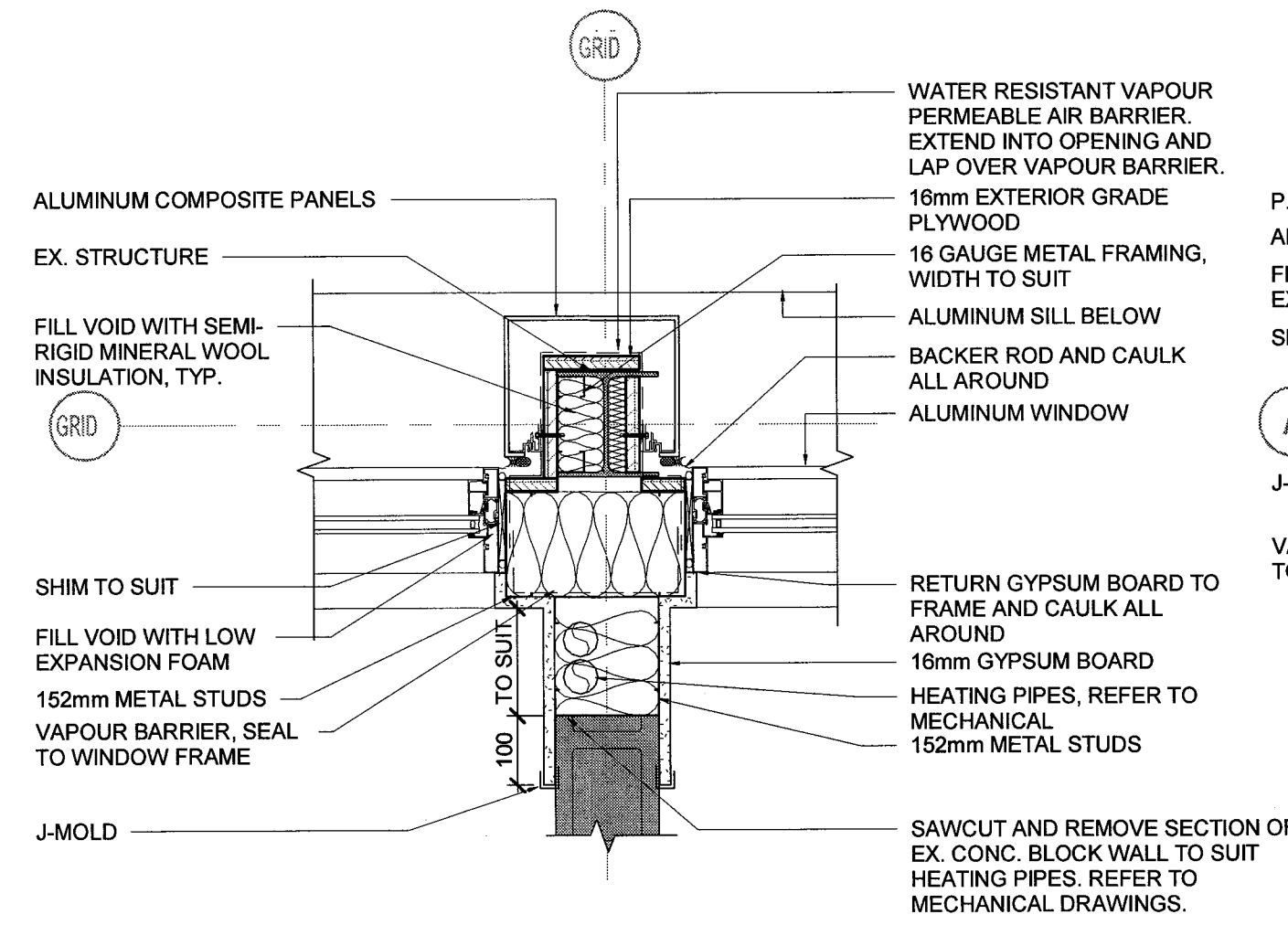

6  
A42  
DETAIL - INFILL AT PIPE CHASE  
SCALE: 1:10

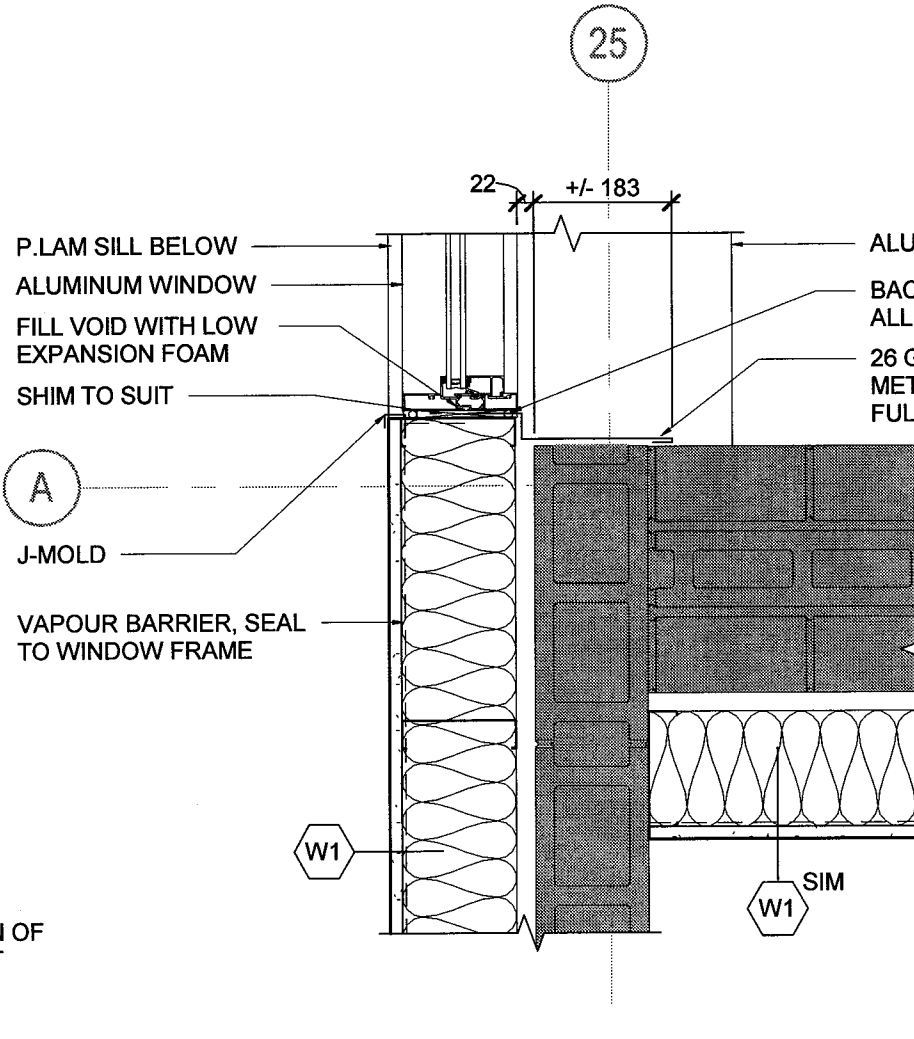

7  
A42  
DETAIL AT GRID A-25  
SCALE: 1:10

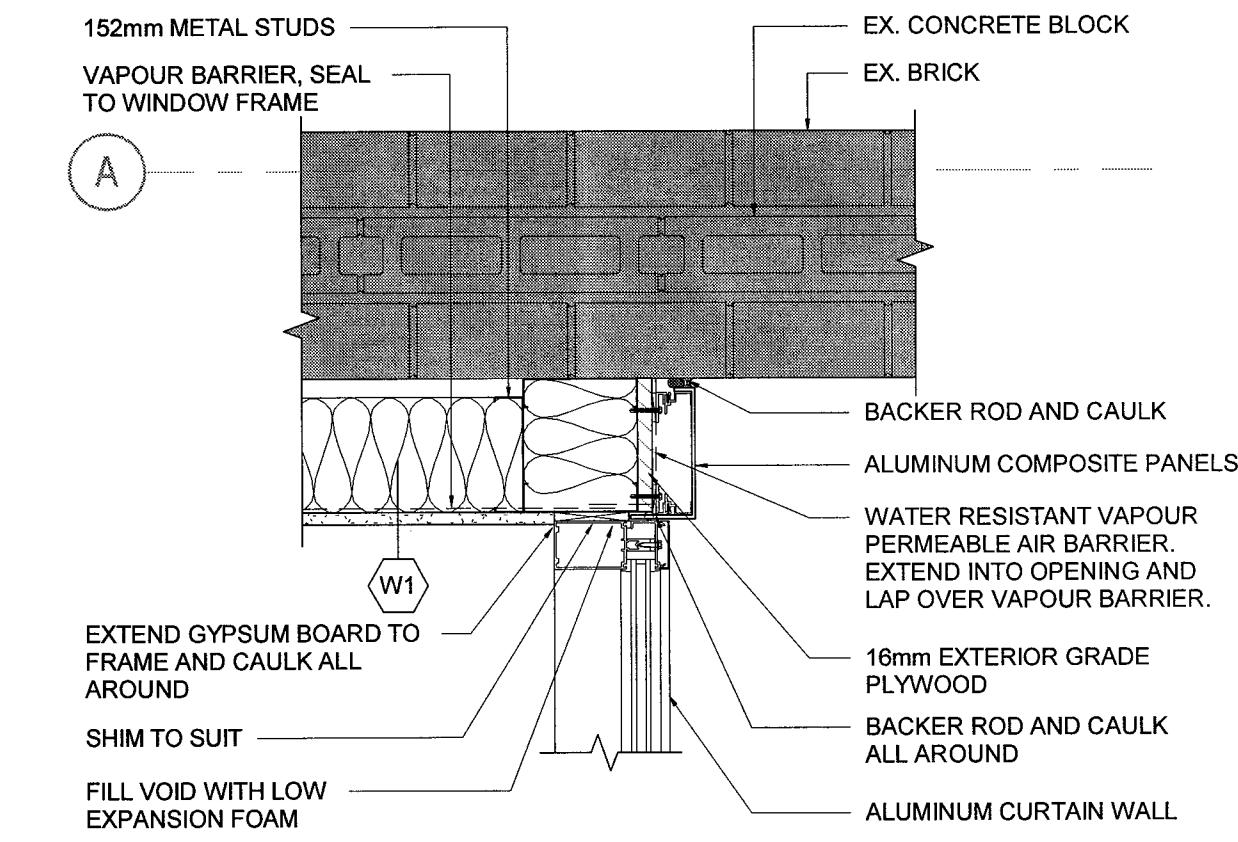

8  
A42  
DETAIL - CURTAIN WALL  
SCALE: 1:10

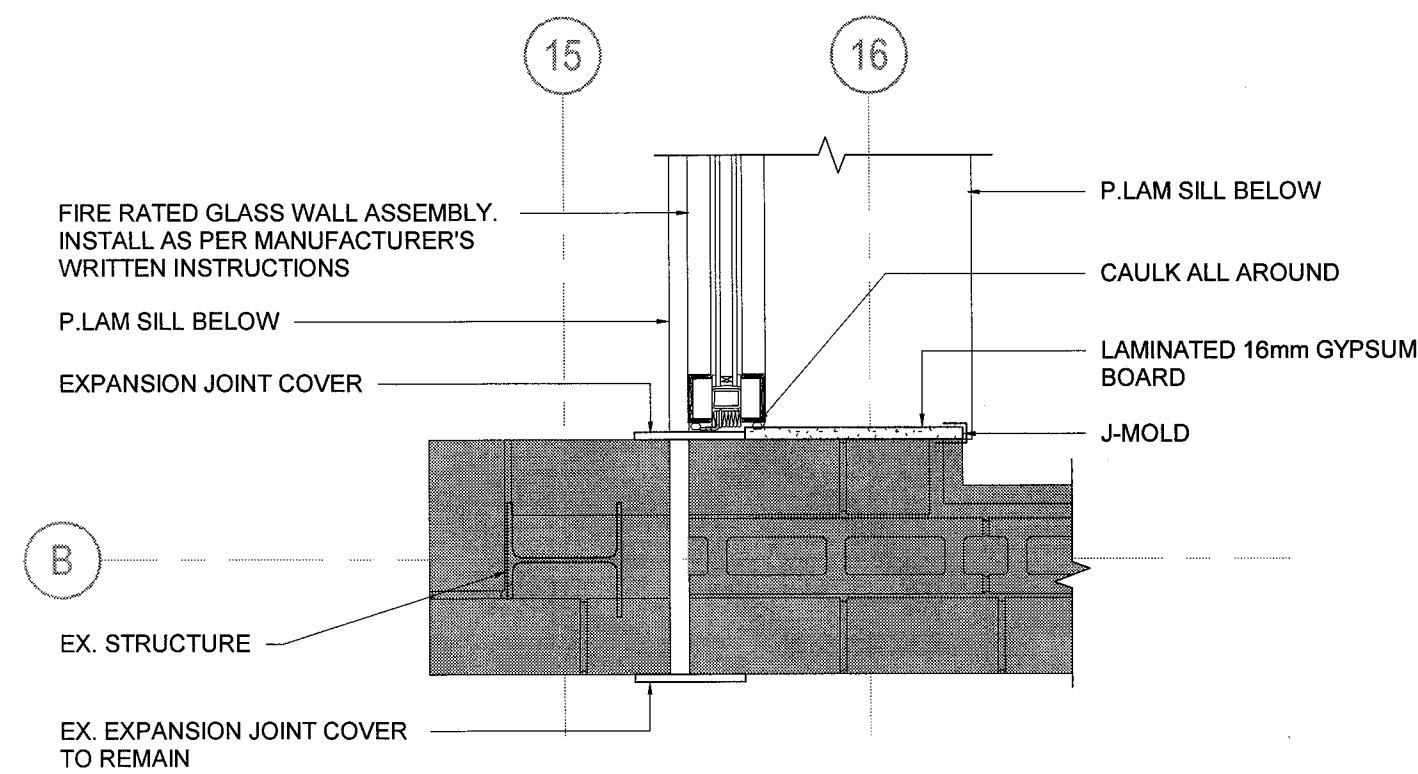

9  
A42  
DETAIL - EXPANSION JOINT  
SCALE: 1:10

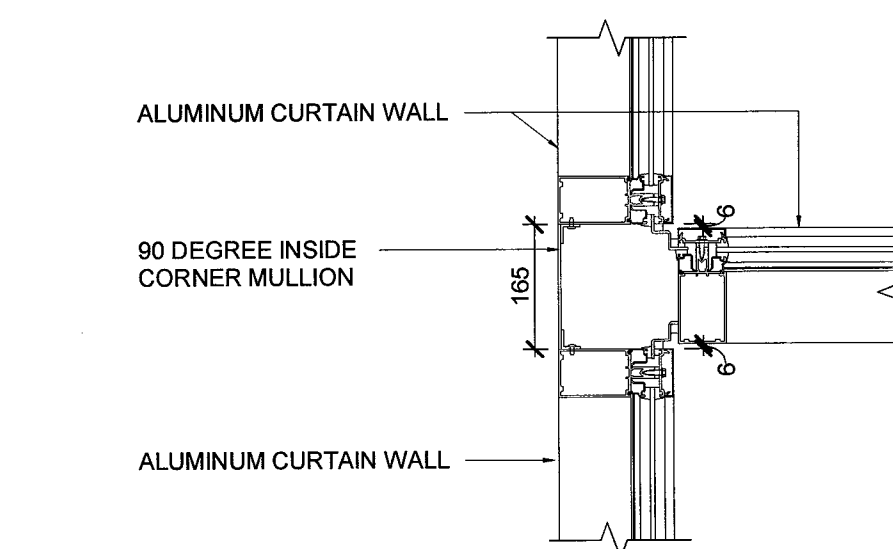

10  
A42  
DETAIL - CURTAIN WALL  
SCALE: 1:10

#### NOTES:

- CONTRACTOR TO SEAL AND MAKE WEATHER TIGHT ALL PENETRATIONS THROUGH ALUMINUM COMPOSITE PANELS.

#### DO NOT SCALE DRAWINGS:

Contractors must check and verify all site conditions. Notify the Owner's Representative in writing before proceeding with the work if discrepancies are evident between the drawings and the site condition. No extras to the contract will be allowed if discrepancies were evident prior to start of work.

#### UNEXPECTED DISCOVERY OF ASBESTOS:

Where a friable material is discovered during construction, renovations and/or demolition, and it is suspected to contain asbestos, the Contractor must stop all work that may disturb the material. The Contractor shall advise the Owner of the discovery and await instructions from the owner.

A = Detail number  
B = Drawing number where detailed

0 ISSUED FOR PERMIT & TENDER TA NOV 2, 2018

NO. ISSUED BY DATE

Orientation

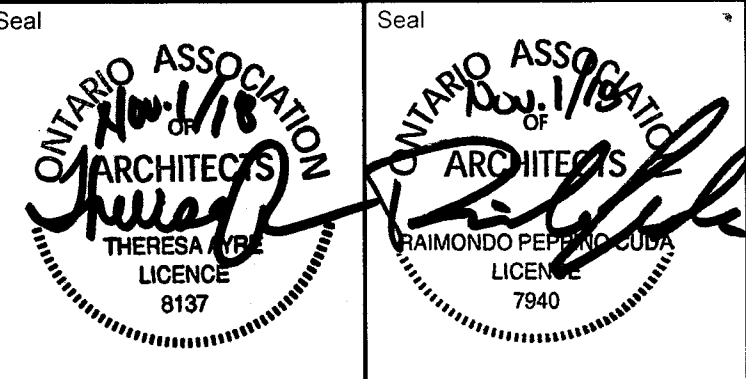

UNIVERSITY OF GUELPH

Design, Engineering & Construction  
Physical Resources  
Guelph, Ontario. N1G 2W1

Consultant www.jrichards.ca

J.R. J.L. Richards  
ENGINEERS - ARCHITECTS - PLANNERS

Project  
**BUILDING #046 RENOVATIONS**

Drawing Title  
**ARCHITECTURAL PLAN DETAILS**

Project No.  
**504034**

Location  
**UNIVERSITY OF GUELPH BUILDING #046**

Scale  
AS INDICATED

Drawn By  
DCJ

Checked By  
TA

Approved By  
RPC

JLR #  
27915

Cad File No.

Date  
NOV 2, 2018

Drawing No.

**A42**

of 170



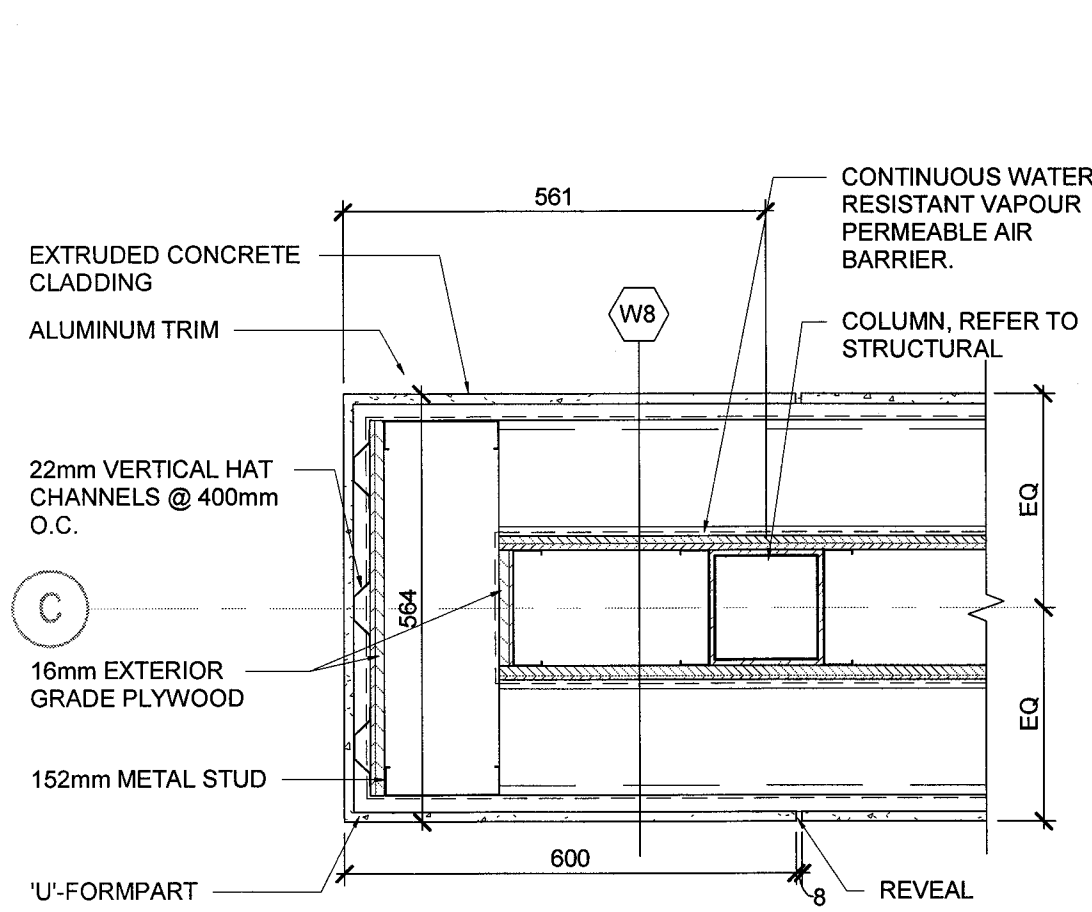

1  
A43  
DETAIL - COLUMN  
SCALE: 1:10

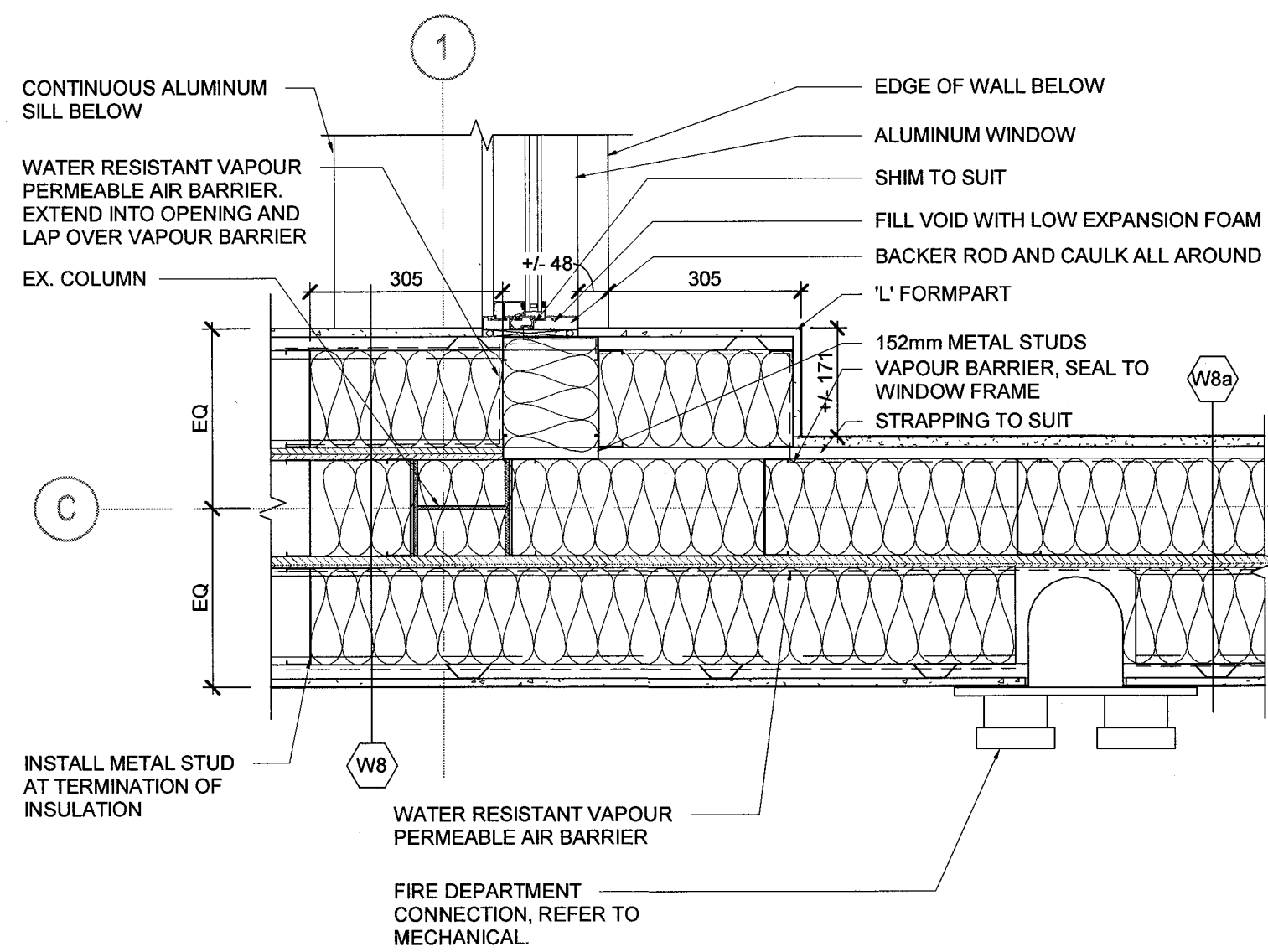

2  
A43  
DETAIL - FDC  
SCALE: 1:10

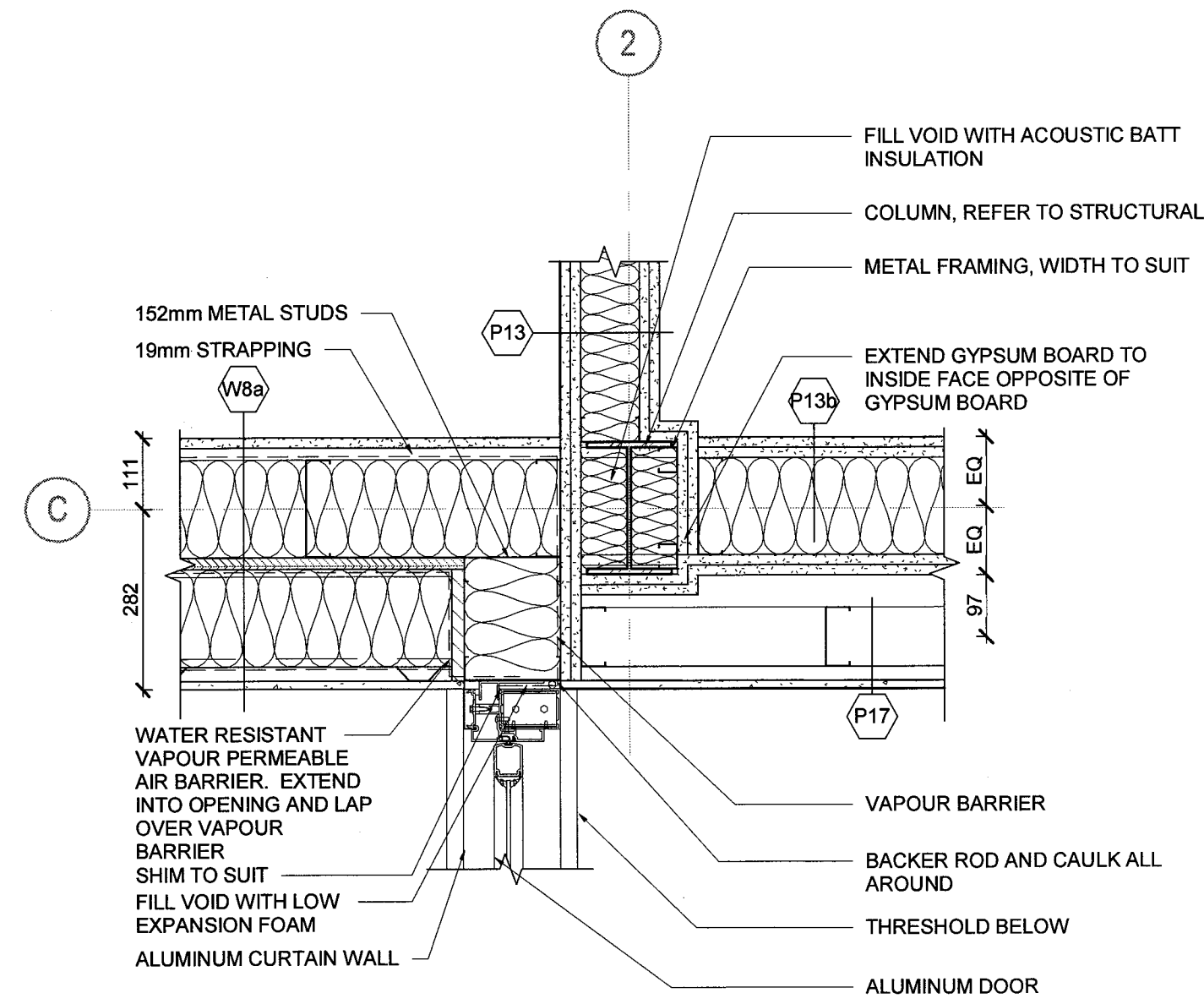

3  
A43  
DETAIL - DOOR  
SCALE: 1:10

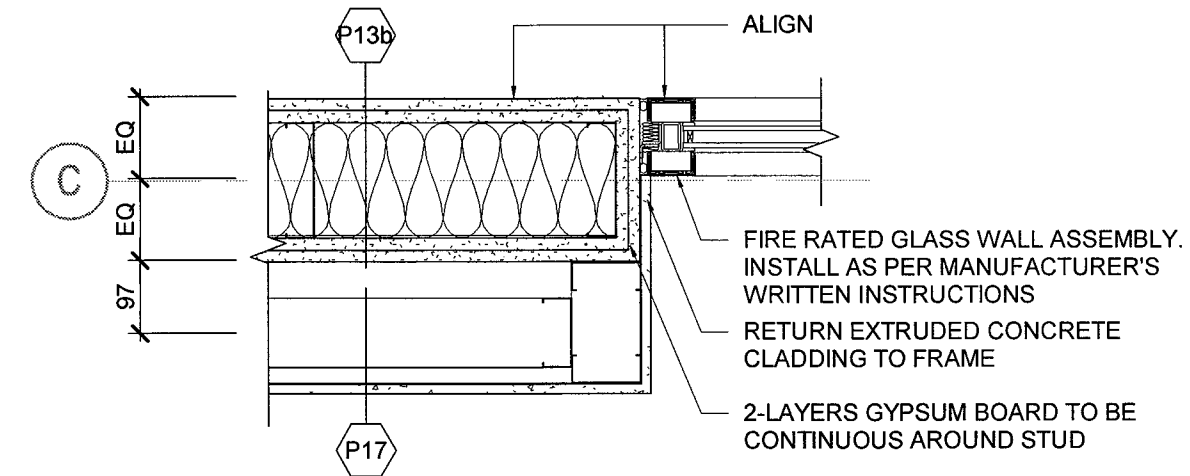

4  
A43  
DETAIL - FRR GLASS ASSEMBLY  
SCALE: 1:10

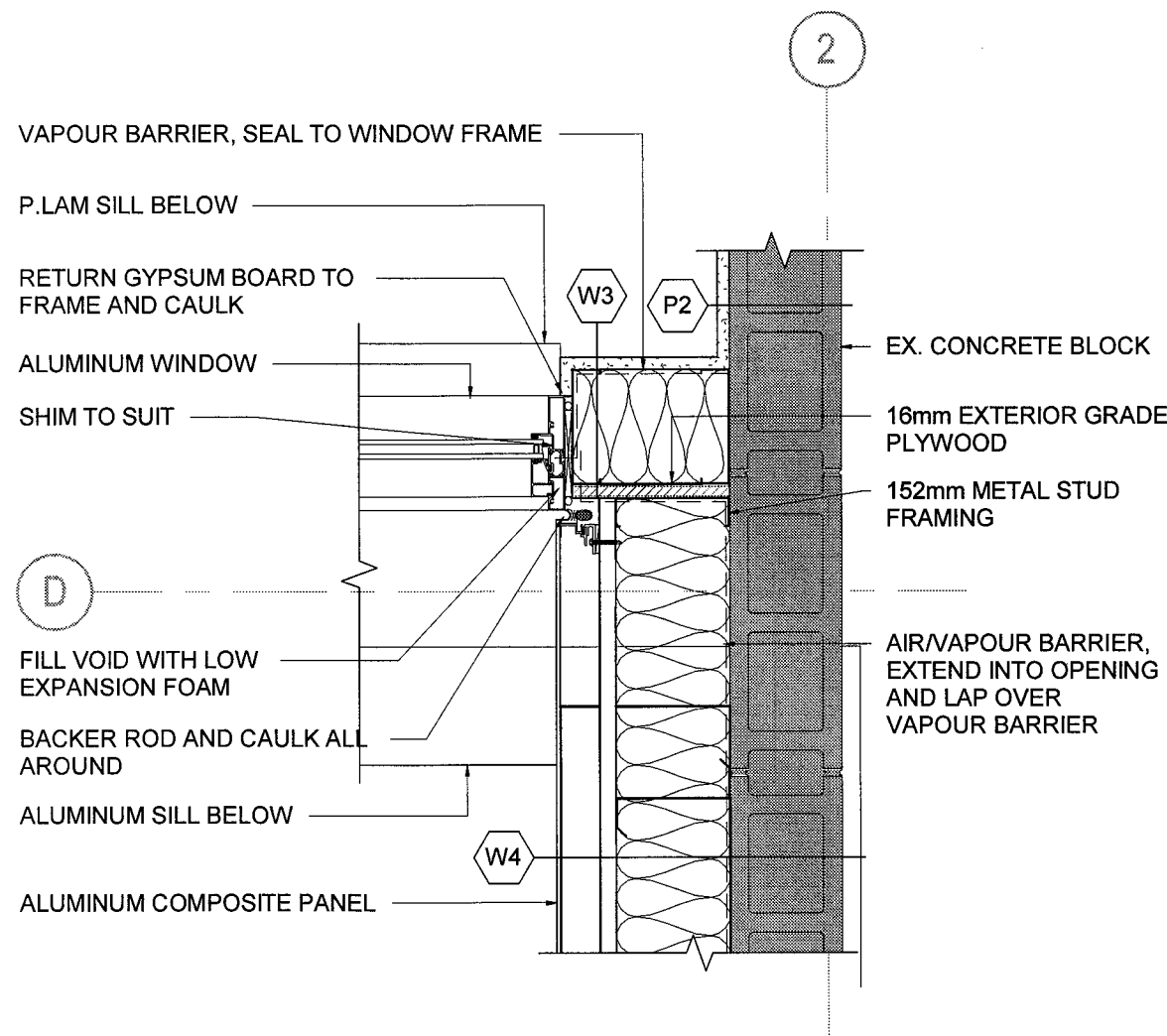

5  
A43  
DETAIL AT GRID D-2  
SCALE: 1:10

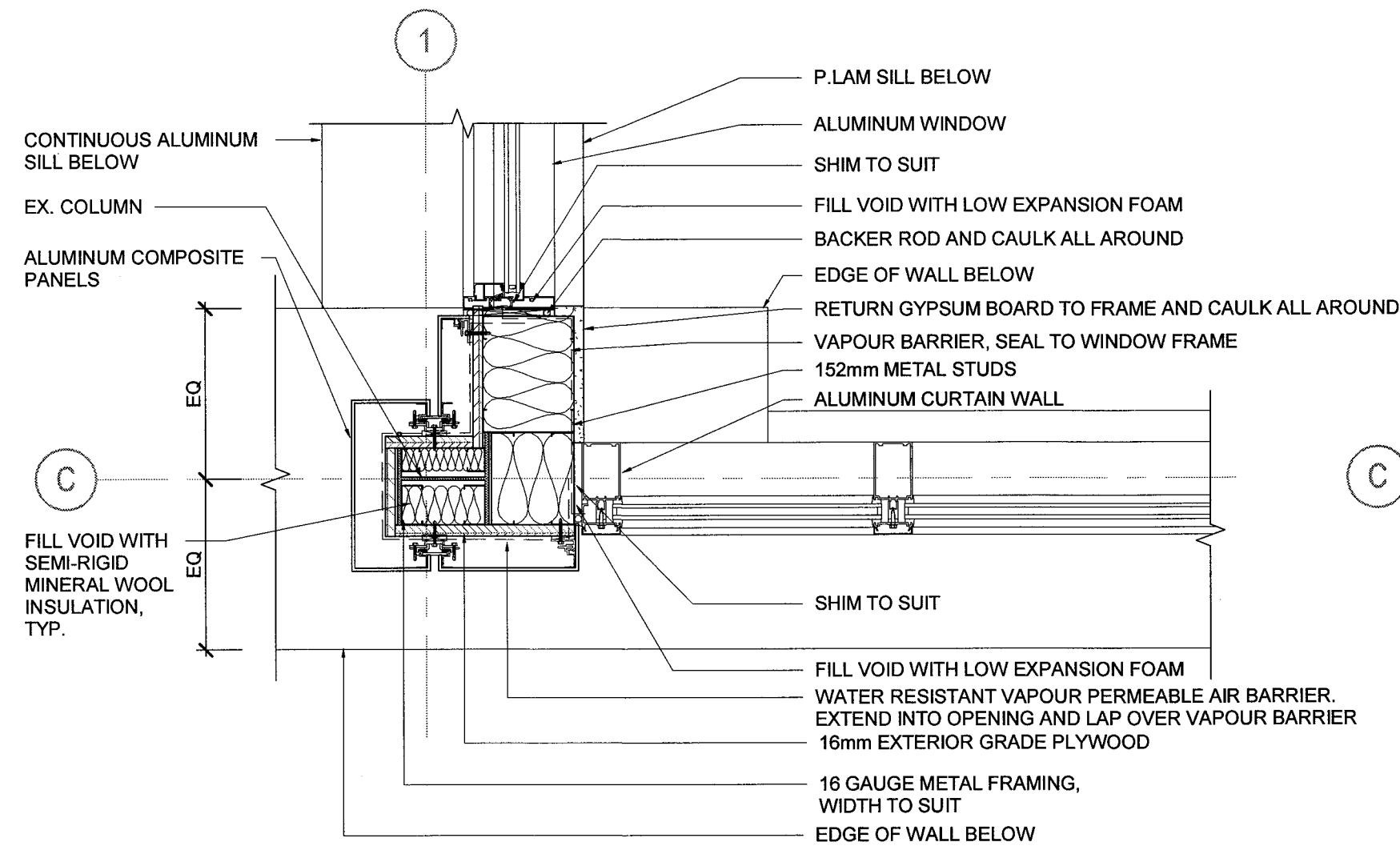

6  
A43  
DETAIL AT GRID C-1  
SCALE: 1:10

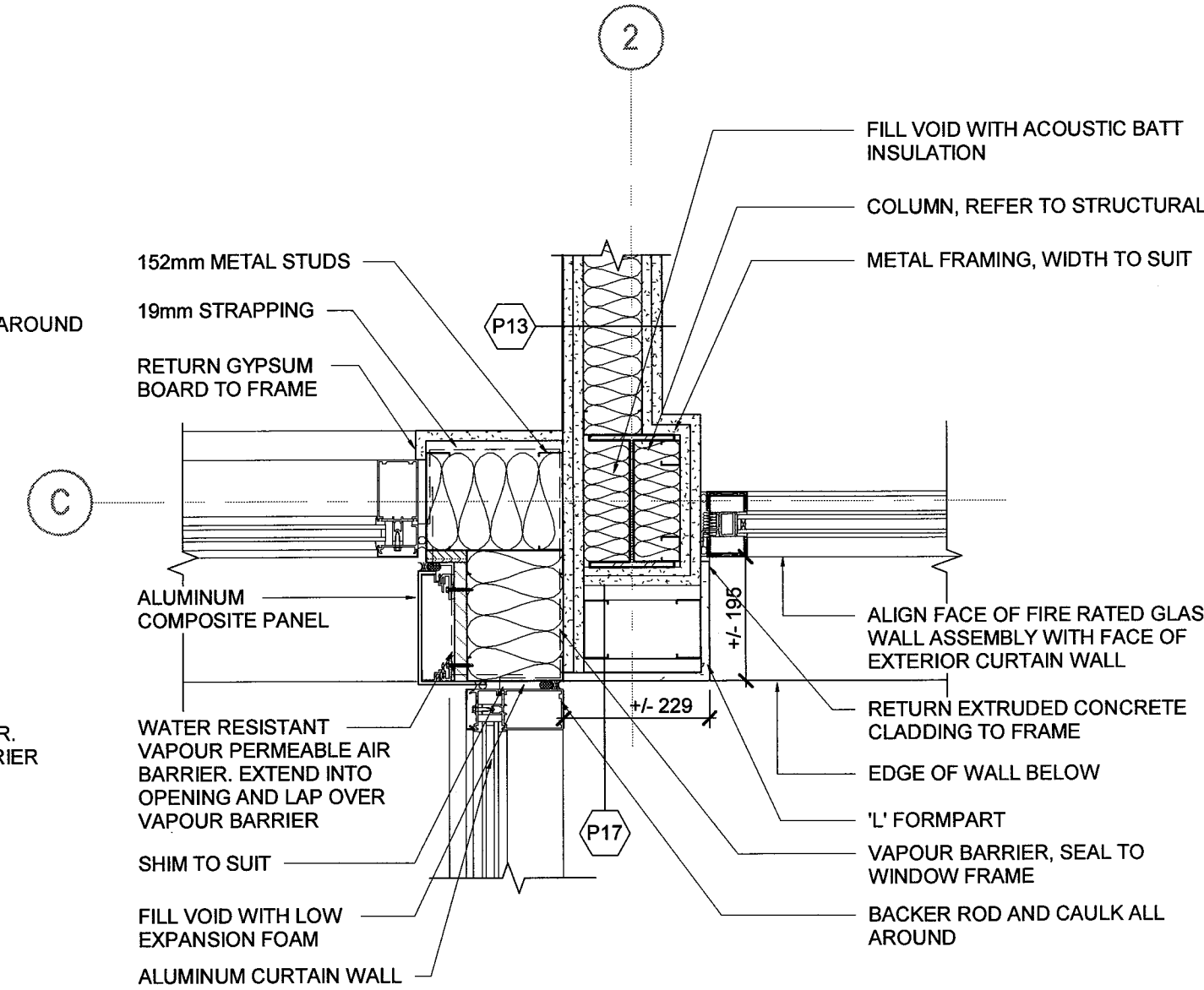

7  
A43  
DETAIL AT GRID C-2  
SCALE: 1:10

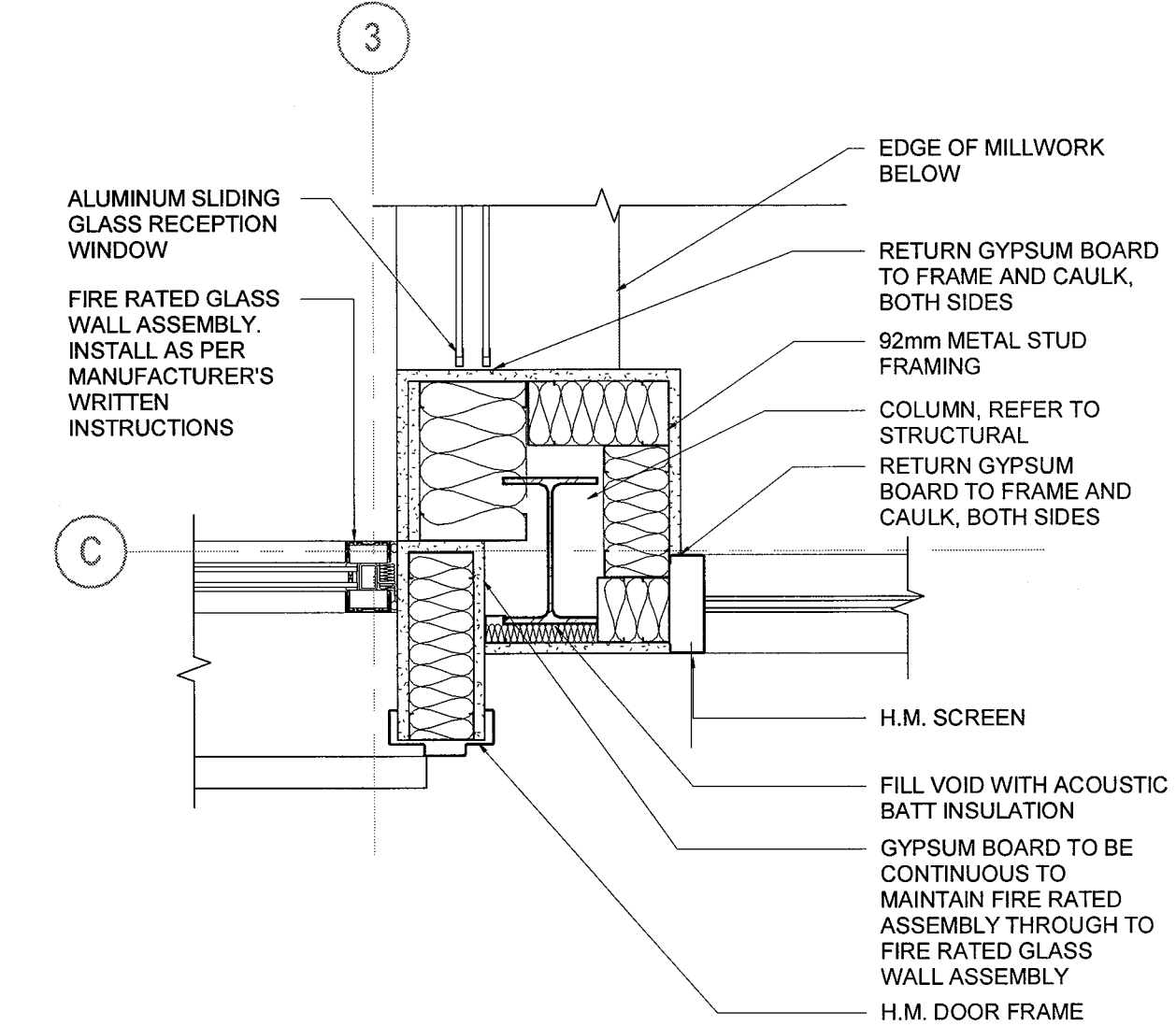

8  
A43  
DETAIL AT GRID C-3  
SCALE: 1:10

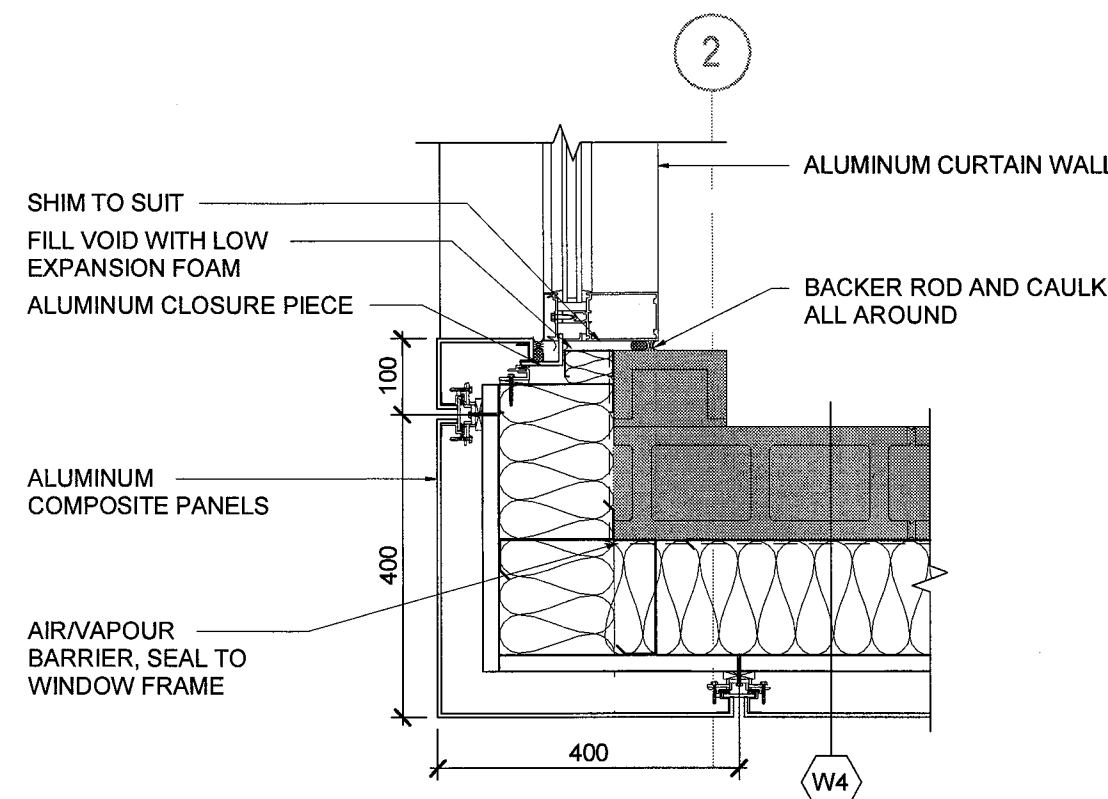

9  
A43  
DETAIL - CURTAIN WALL  
SCALE: 1:10

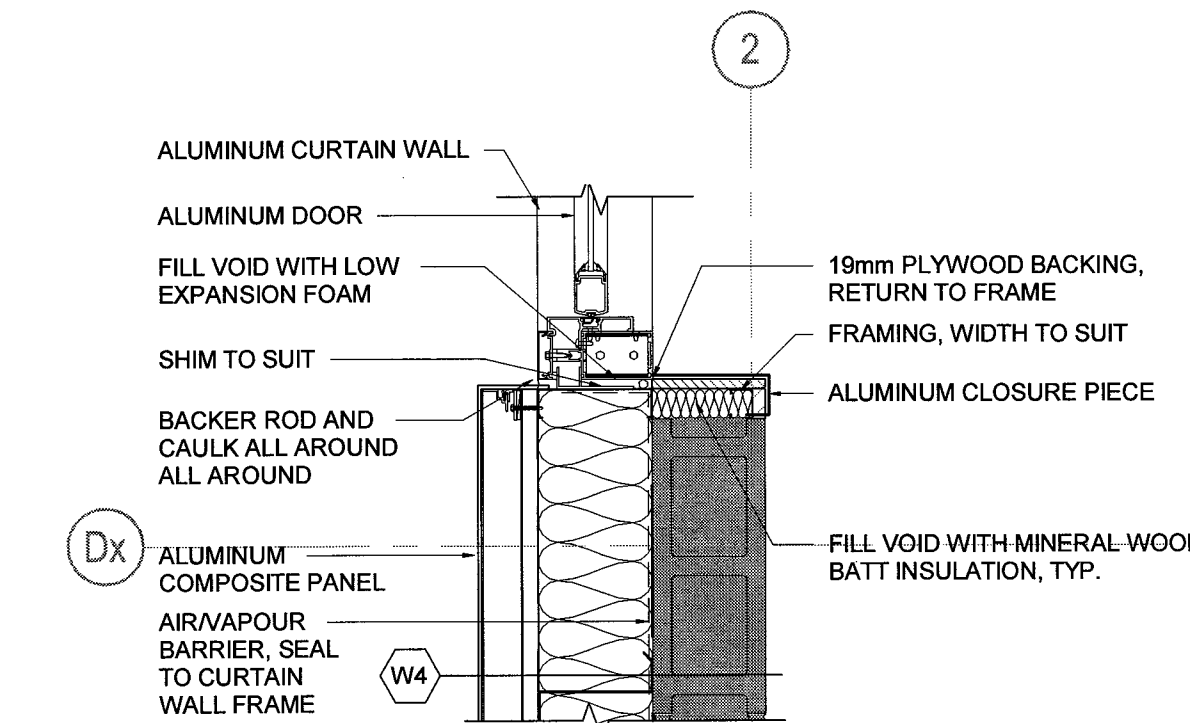

10  
A43  
DETAIL - DOOR  
SCALE: 1:10

#### NOTES:

- CONTRACTOR TO SEAL AND MAKE WEATHER TIGHT. ALL PENETRATIONS THROUGH ALUMINUM COMPOSITE PANELS.

#### DO NOT SCALE DRAWINGS.

Contractors must check and verify all site conditions. Notify the Owner's Representative in writing before proceeding with the work if discrepancies are evident between the drawings and the site condition. No extras to the contract will be allowed if discrepancies were evident prior to start of work.

#### UNEXPECTED DISCOVERY OF ASBESTOS:

Where a friable material is discovered during construction, renovations and/or demolition, and it is suspected to contain asbestos, the Contractor must stop all work that may disturb the material. The Contractor shall advise the Owner of the discovery and await instructions from the owner.

A = Detail number  
B = Drawing number where detailed

0	ISSUED FOR PERMIT & TENDER	TA	NOV 2, 2018
NO.	ISSUED	BY	DATE

Orientation

Seal	Seal

**UNIVERSITY OF GUELPH**  
Design, Engineering & Construction  
Physical Resources  
Guelph, Ontario, N1G 2W1

Consultant [www.jrichards.ca](http://www.jrichards.ca)

**J.L.Richards**  
ENGINEERS - ARCHITECTS - PLANNERS

Project  
**BUILDING #046 RENOVATIONS**

Drawing Title  
**ARCHITECTURAL PLAN DETAILS**

Project No.  
**504034**

Location  
**UNIVERSITY OF GUELPH BUILDING #046**

Scale AS INDICATED	Date NOV 2, 2018
Drawn By DCJ	Drawing No. <b>A43</b>
Checked By TA	
Approved By RPC	
JLR #: 27915	of 170
Cad File No.	



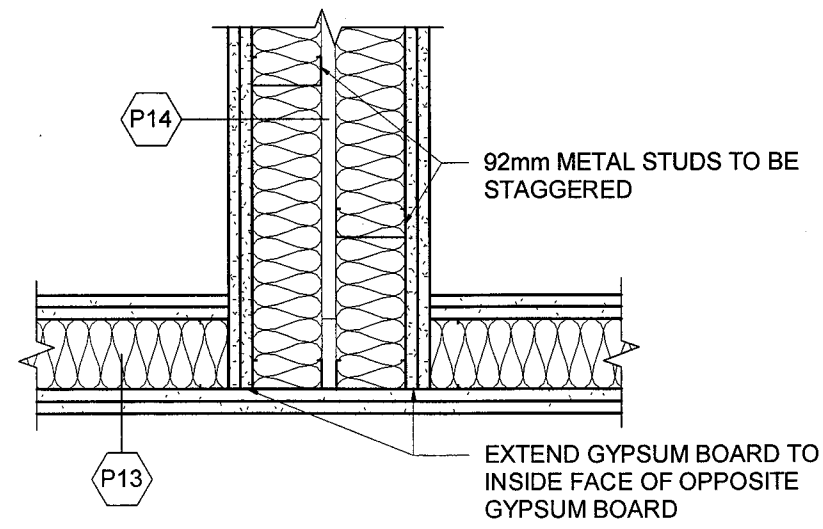

1  
A44  
TYPICAL DETAIL  
P14 CONNECTION TO P6  
SCALE: 1:10

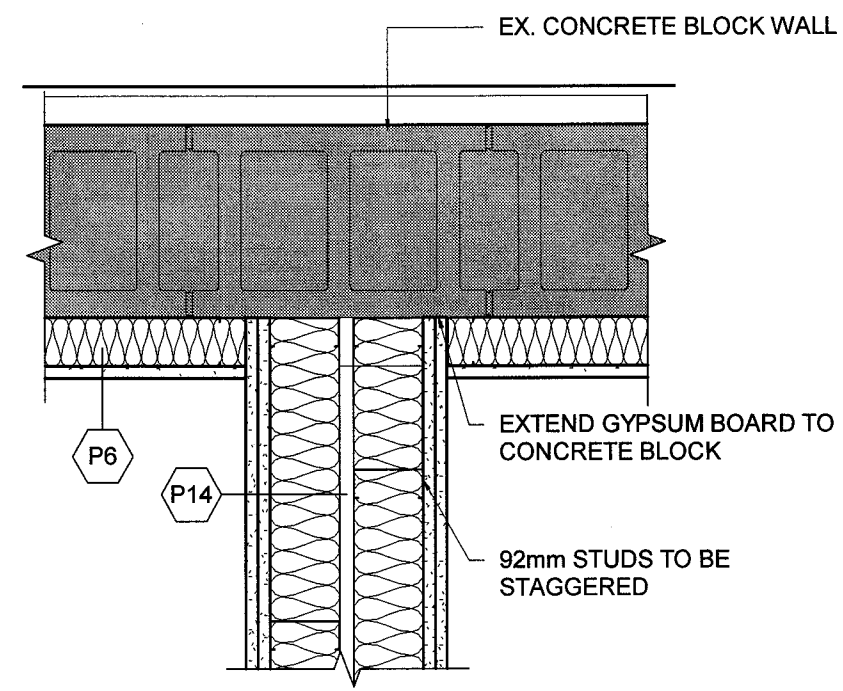

2  
A44  
TYPICAL DETAIL  
P14 CONNECTION TO P6  
SCALE: 1:10

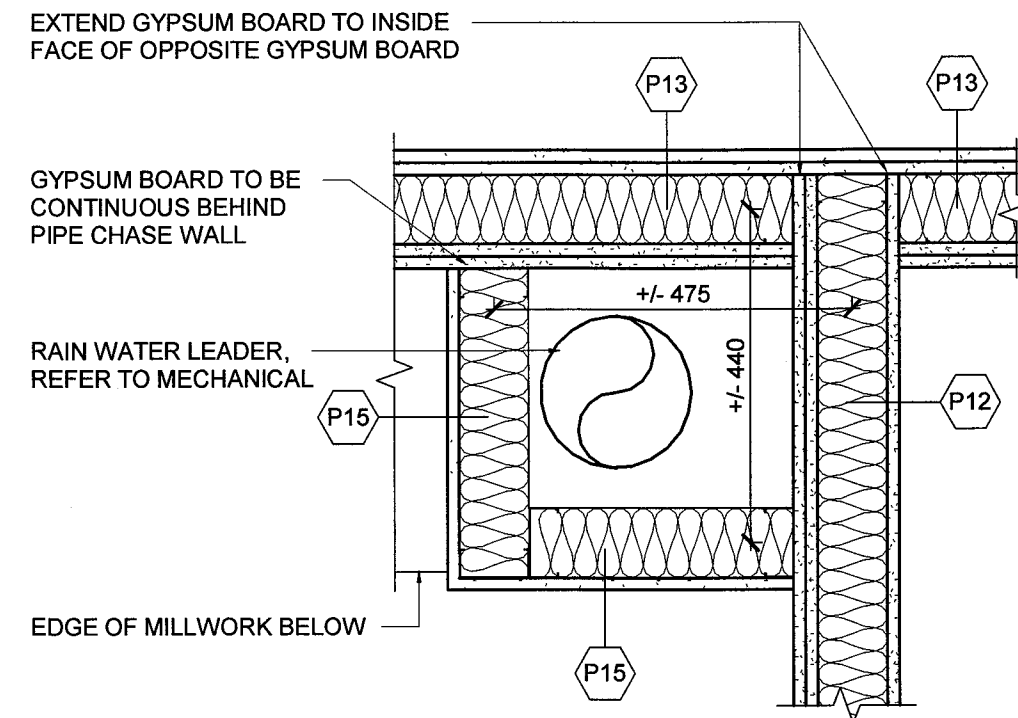

3  
A44  
DETAIL - PIPE CHASE  
SCALE: 1:10

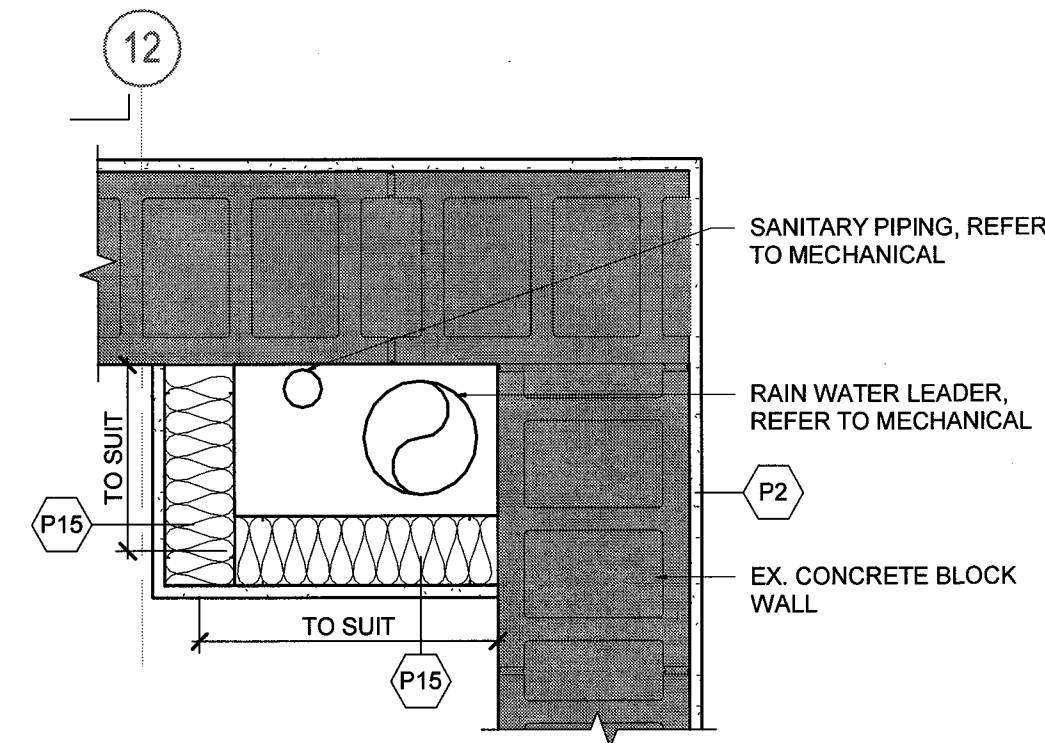

4  
A44  
DETAIL - PIPE CHASE  
SCALE: 1:10

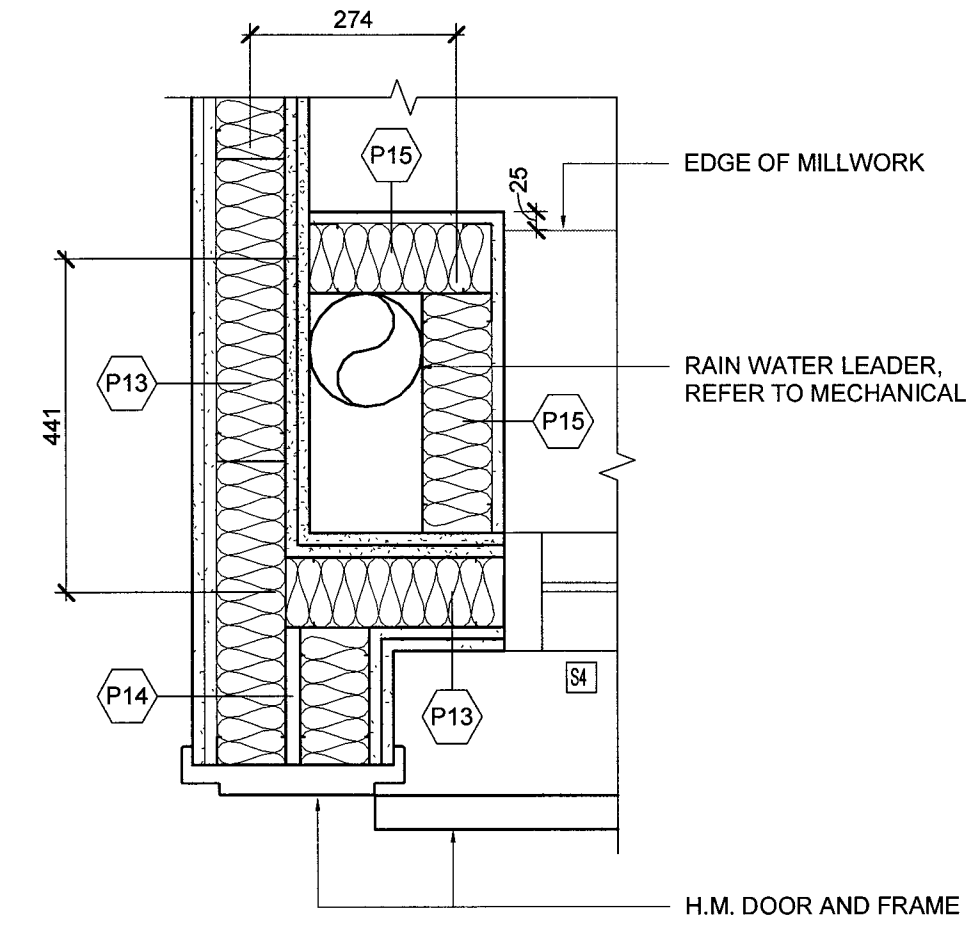

5  
A44  
DETAIL - PIPE CHASE  
SCALE: 1:10

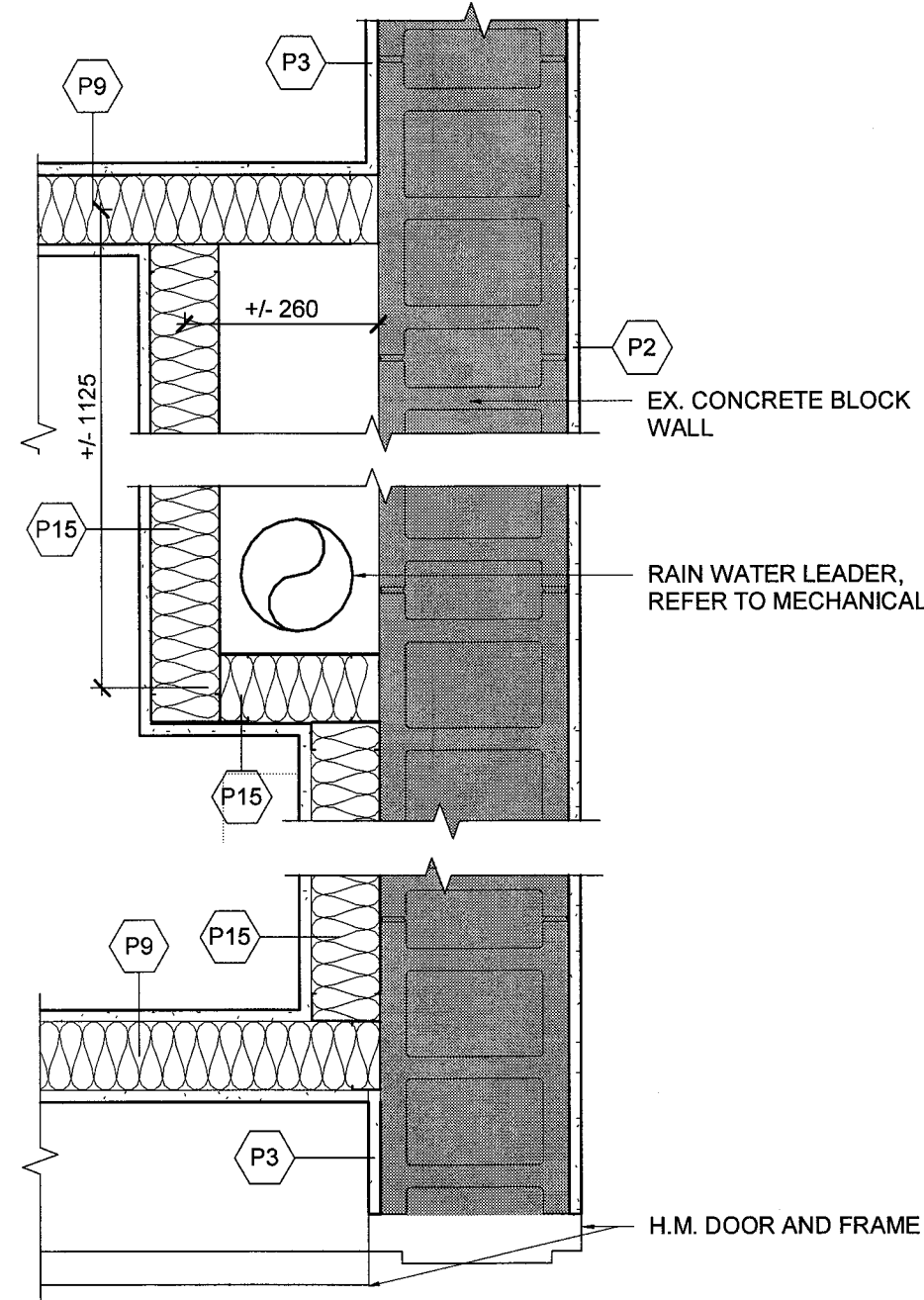

6  
A44  
DETAIL - PIPE CHASE  
SCALE: 1:10

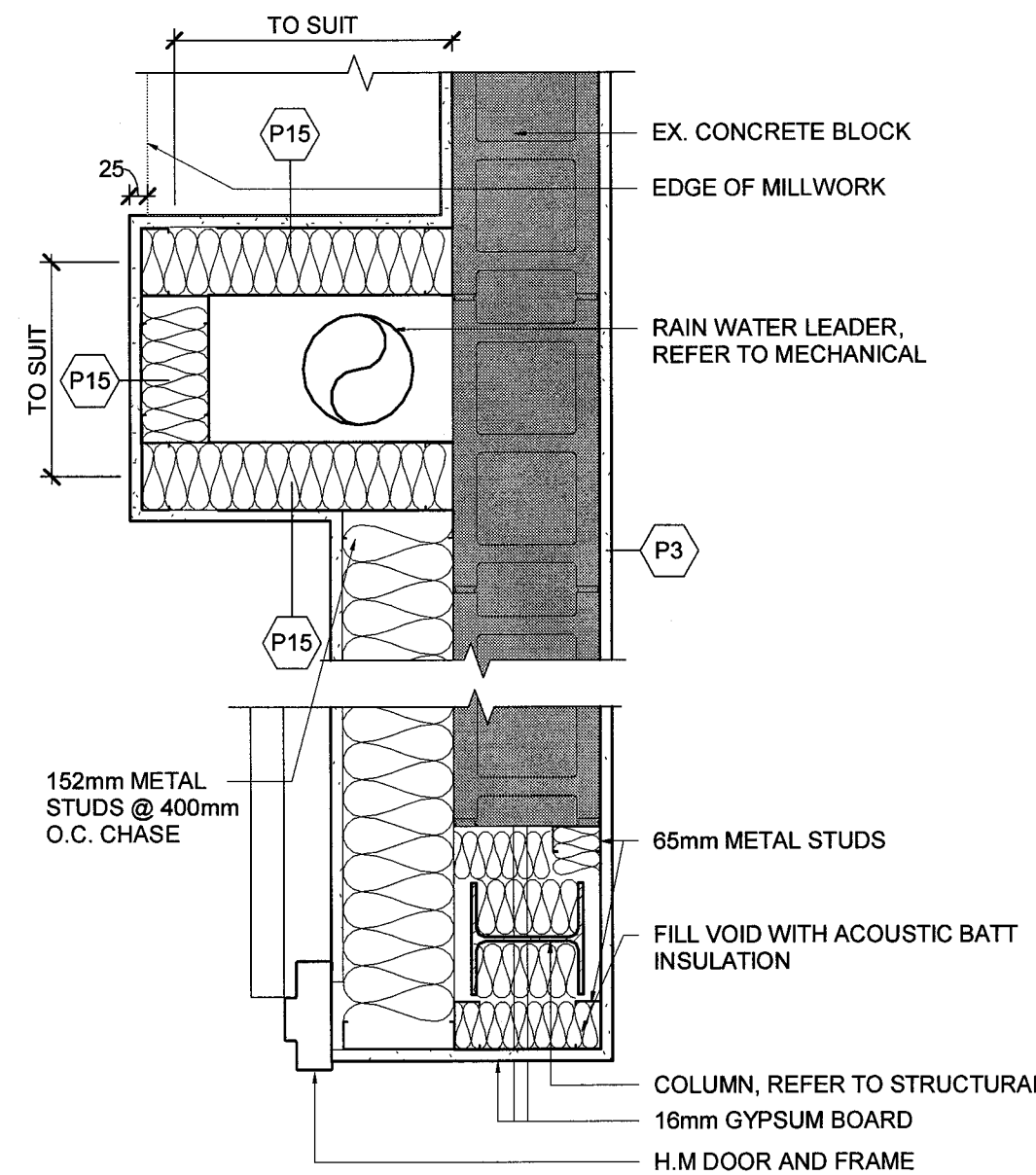

7  
A44  
DETAIL - PIPE CHASE  
SCALE: 1:10

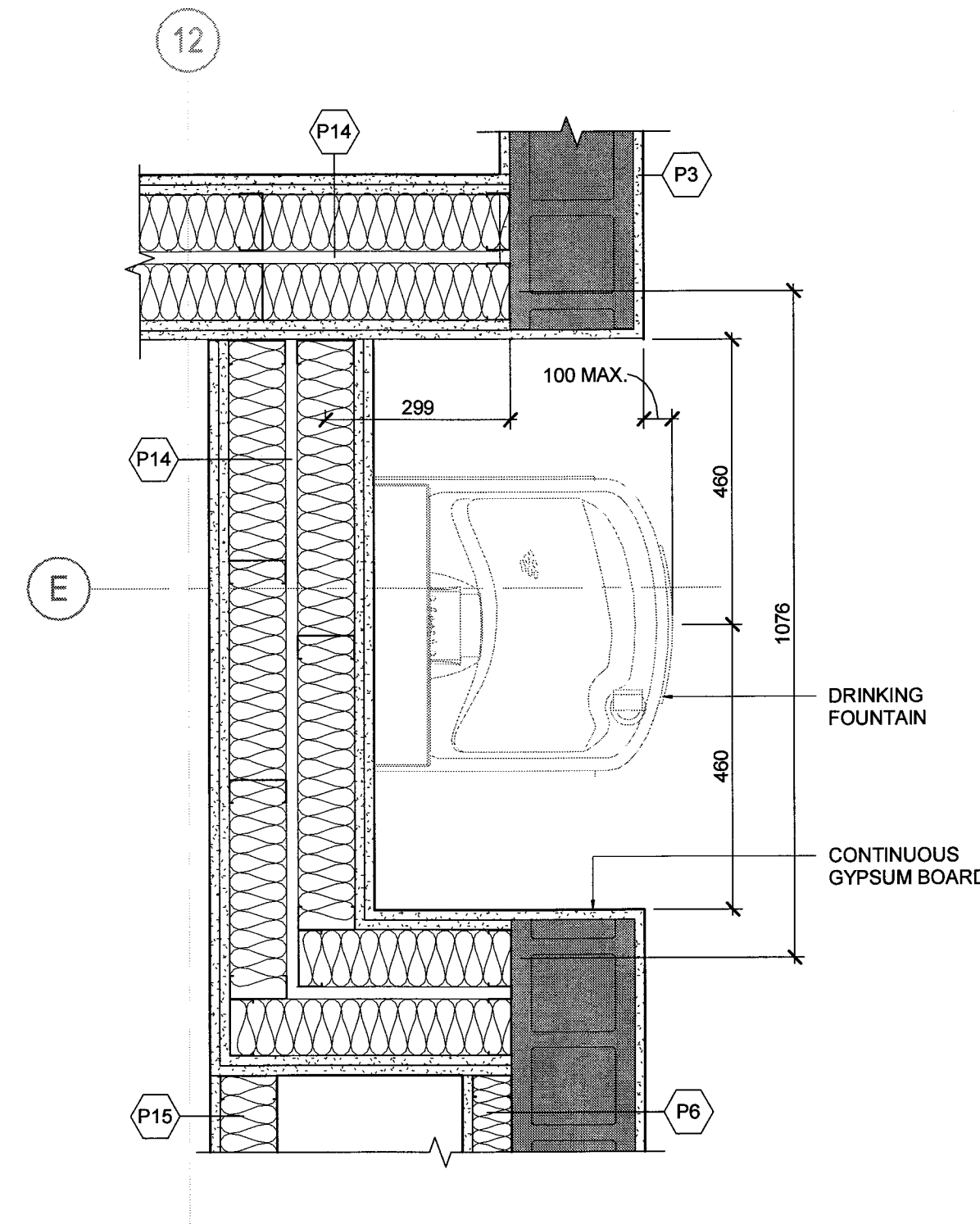

8  
A44  
DETAIL  
DRINKING FOUNTAIN  
SCALE: 1:10

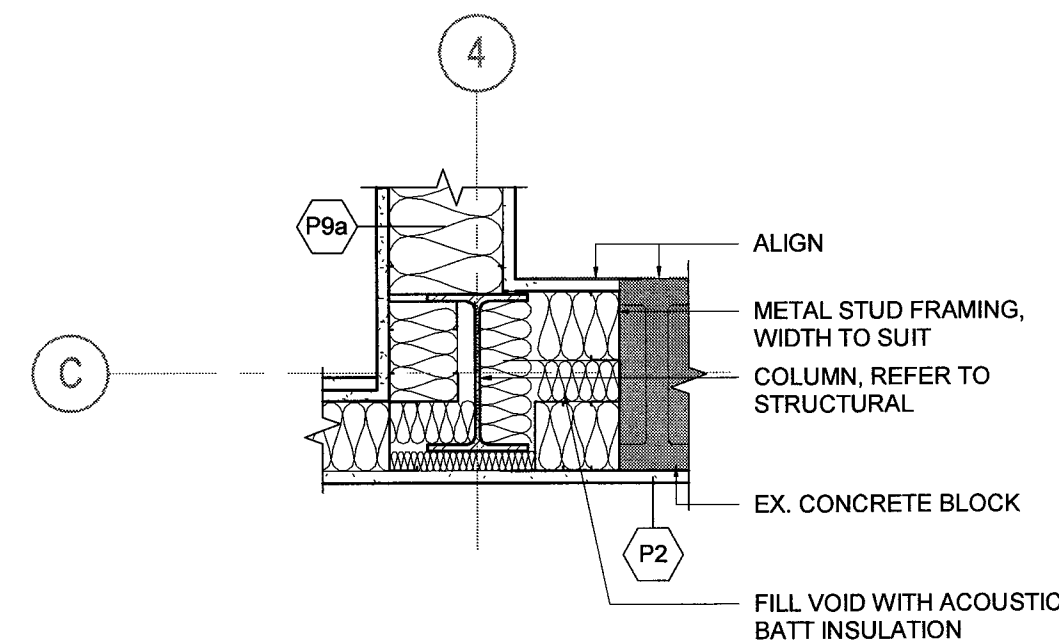

9  
A44  
DETAIL AT GRID C-4  
SCALE: 1:10

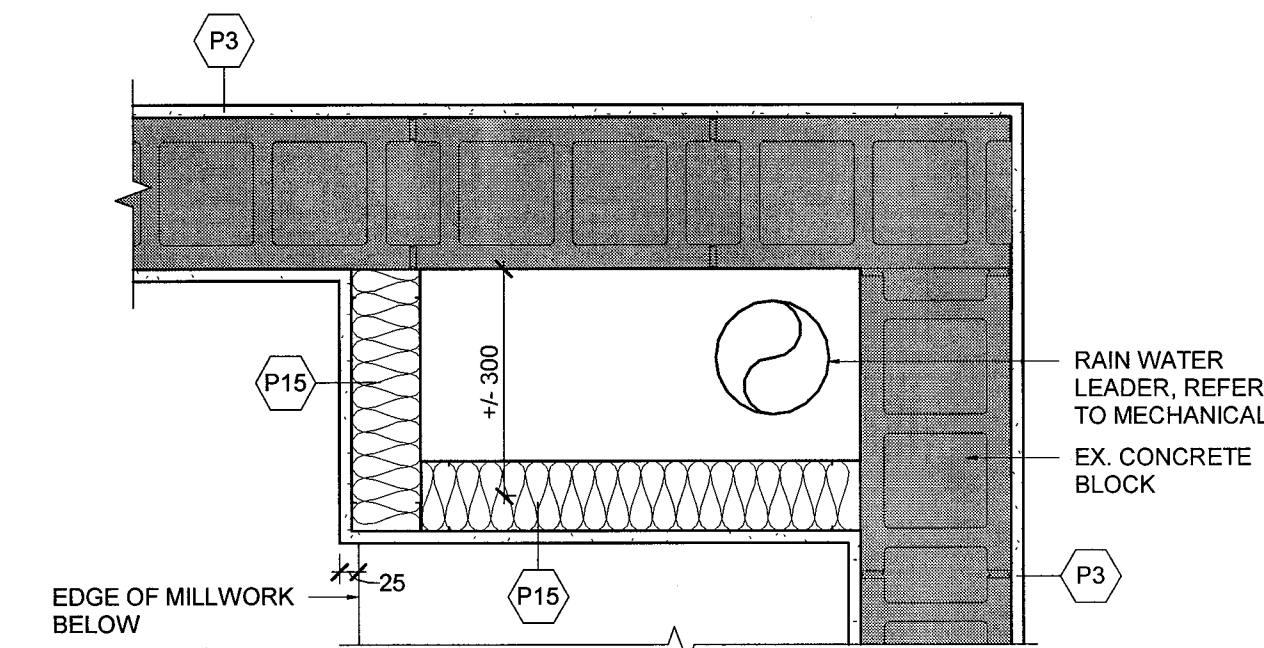

10  
A44  
DETAIL - PIPE CHASE  
SCALE: 1:10

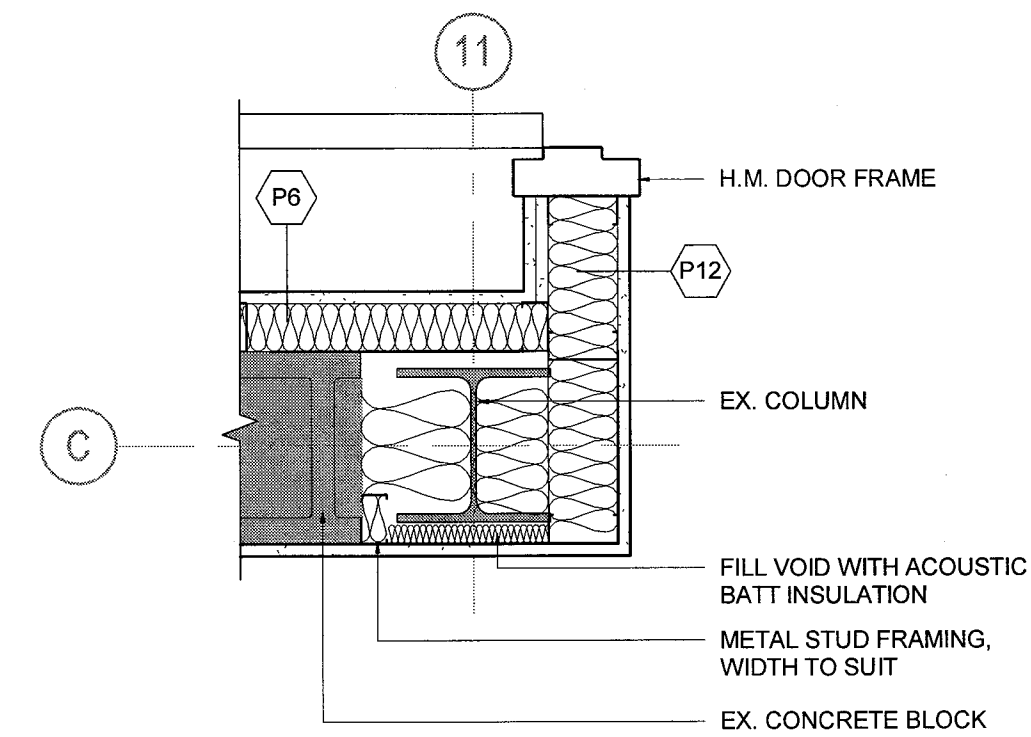

11  
A44  
DETAIL AT COLUMN INFILL  
SCALE: 1:10

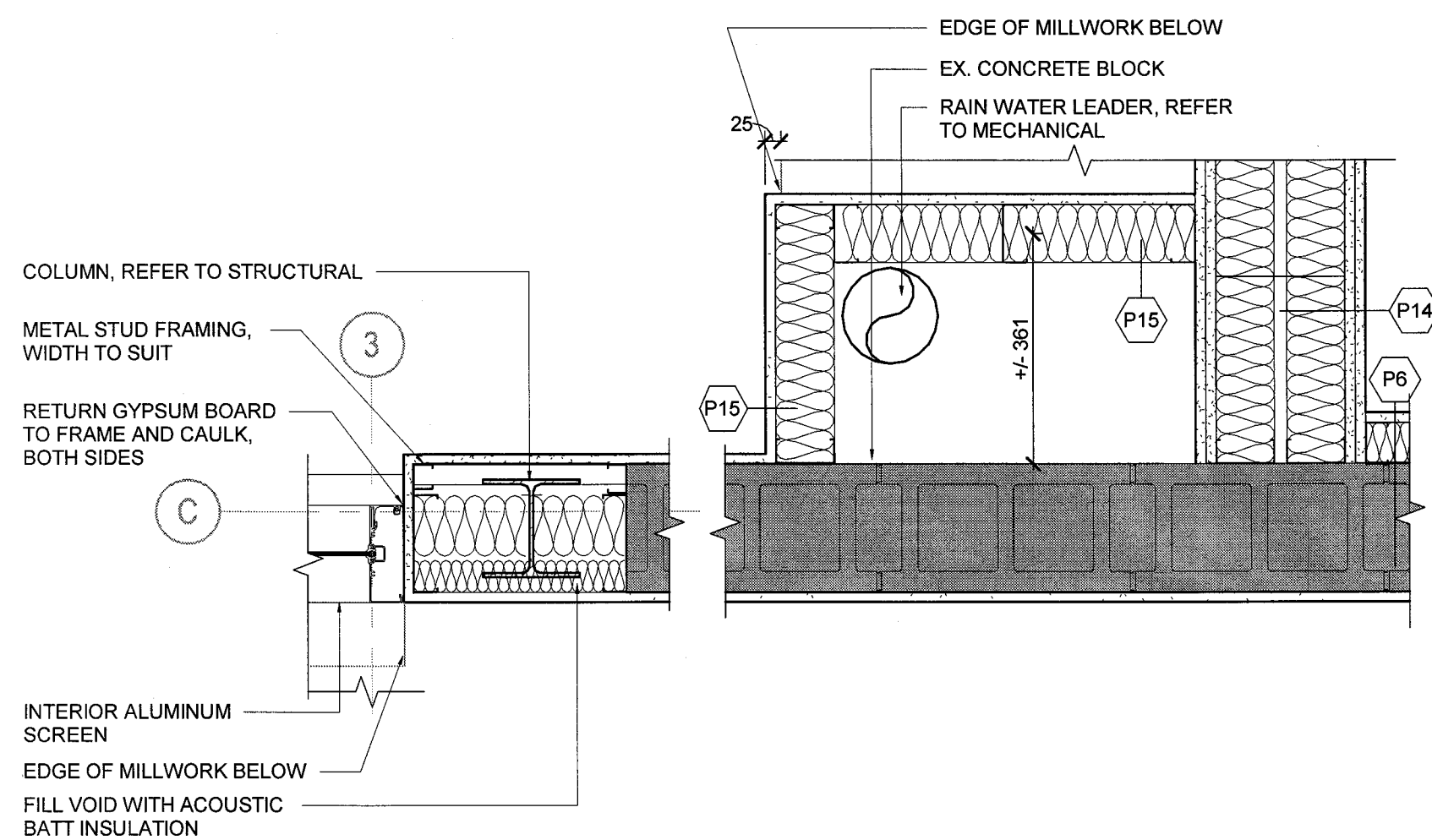

12  
A44  
DETAIL AT COLUMN INFILL  
SCALE: 1:10

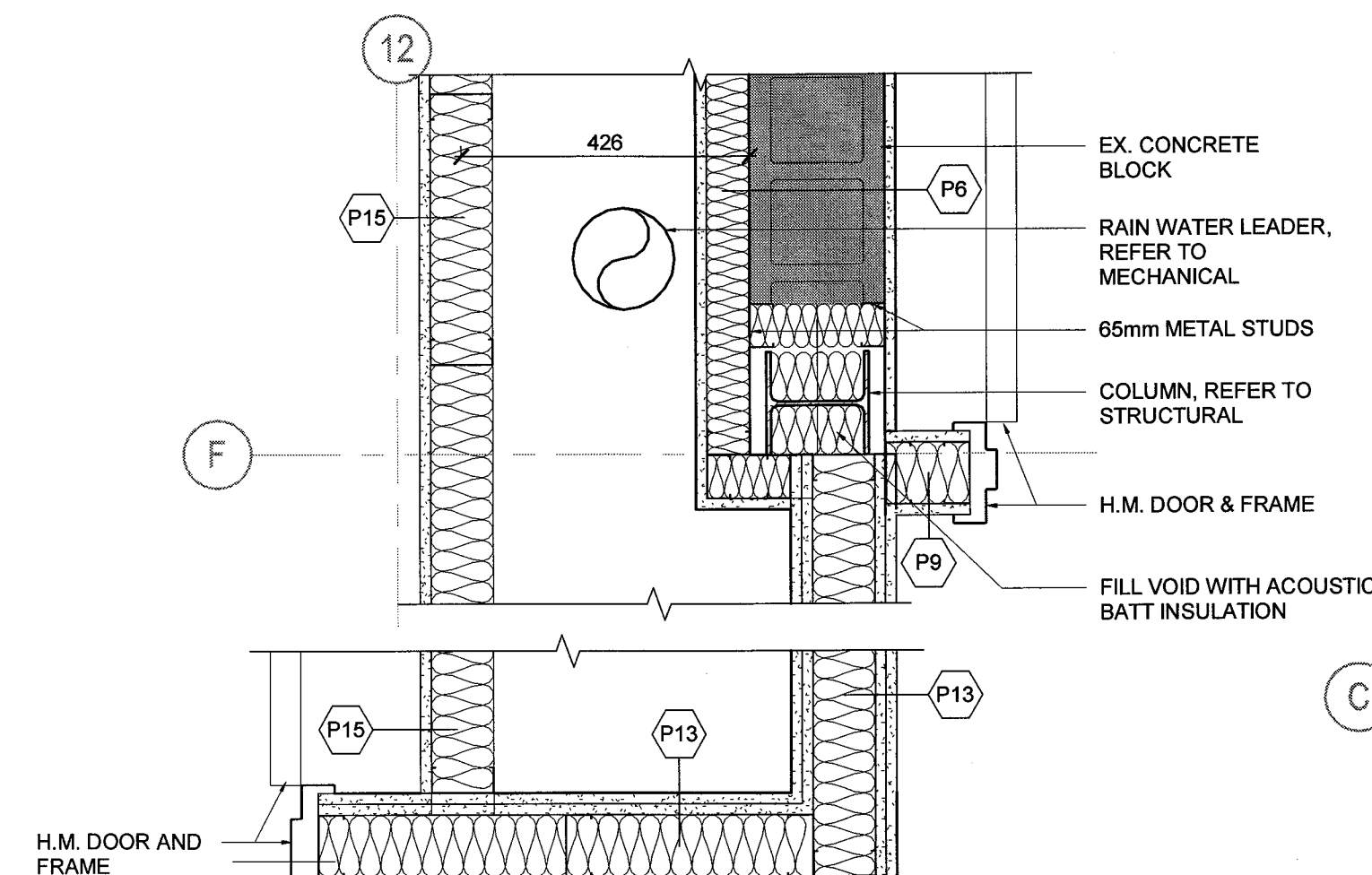

13  
A44  
DETAIL - PIPE CHASE  
SCALE: 1:10

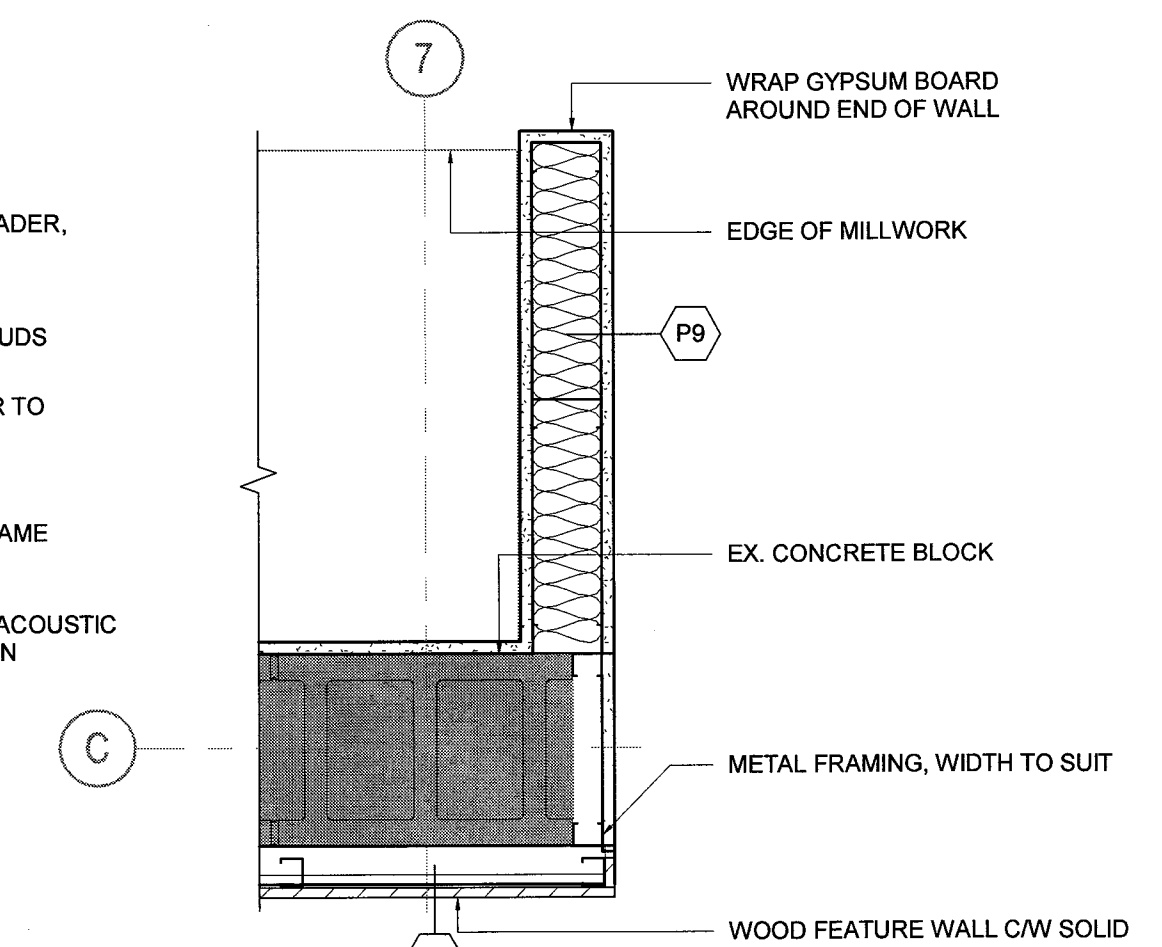

14  
A44  
DETAIL - CORRIDOR C107  
SCALE: 1:10

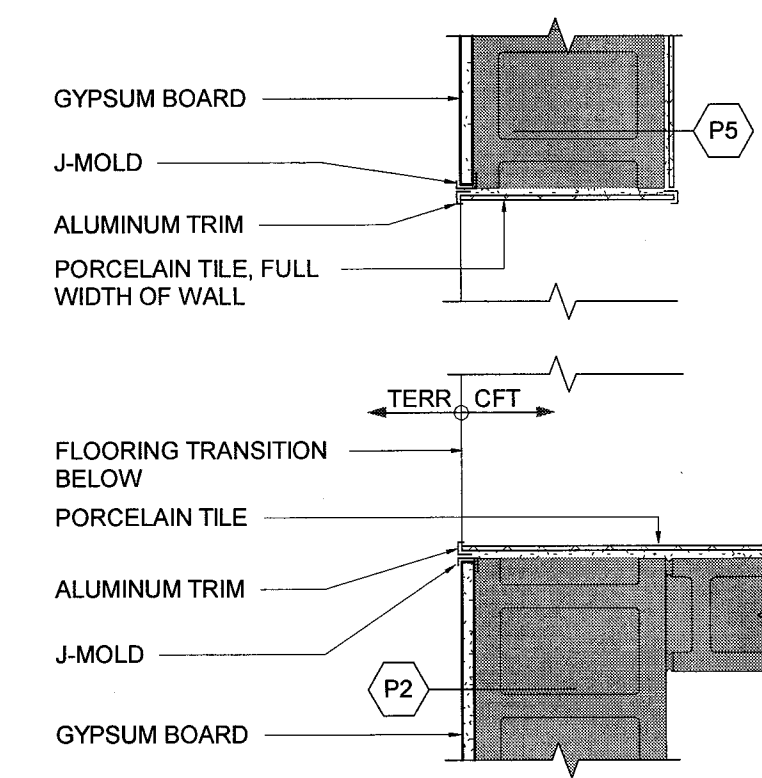

15  
A44  
DETAIL - WR OPENING  
SCALE: 1:10

DO NOT SCALE DRAWINGS:  
Contractors must check and verify all site conditions. Notify the Owner's Representative in writing before proceeding with the work if discrepancies are evident between the drawings and the site condition. No extras to the contract will be allowed if discrepancies were evident prior to start of work.  
UNEXPECTED DISCOVERY OF ASBESTOS:  
Where a friable material is discovered during construction, renovations and/or demolition, and it is suspected to contain asbestos, the Contractor must stop all work that may disturb the material. The Contractor shall advise the Owner of the discovery and await instructions from the owner.

A = Detail number  
B = Drawing number where detailed

0 ISSUED FOR PERMIT & TENDER TA NOV 2, 2018  
NO. ISSUED BY DATE

Orientation

Seal  
ONTARIO ASSOCIATION  
ARCHITECTS  
J. L. Richards  
LICENCE  
8137  
Seal  
ONTARIO ASSOCIATION  
ARCHITECTS  
J. L. Richards  
LICENCE  
7940

UNIVERSITY  
OF GUELPH  
Design, Engineering & Construction  
Physical Resources  
Guelph, Ontario, N1G 2W1

Consultant www.jrichards.ca

J.L. Richards  
ENGINEERS - ARCHITECTS - PLANNERS

Project  
BUILDING #046  
RENOVATIONS

Drawing Title  
ARCHITECTURAL  
PLAN DETAILS

Project No.  
504034

Location  
UNIVERSITY OF GUELPH  
BUILDING #046

Scale  
AS INDICATED  
Date  
NOV 2, 2018  
Drawn By  
DCJ  
Drawing No.  
A44  
Checked By  
TA  
Approved By  
RPC  
JLR #:  
27915  
of 170  
Cad File No.



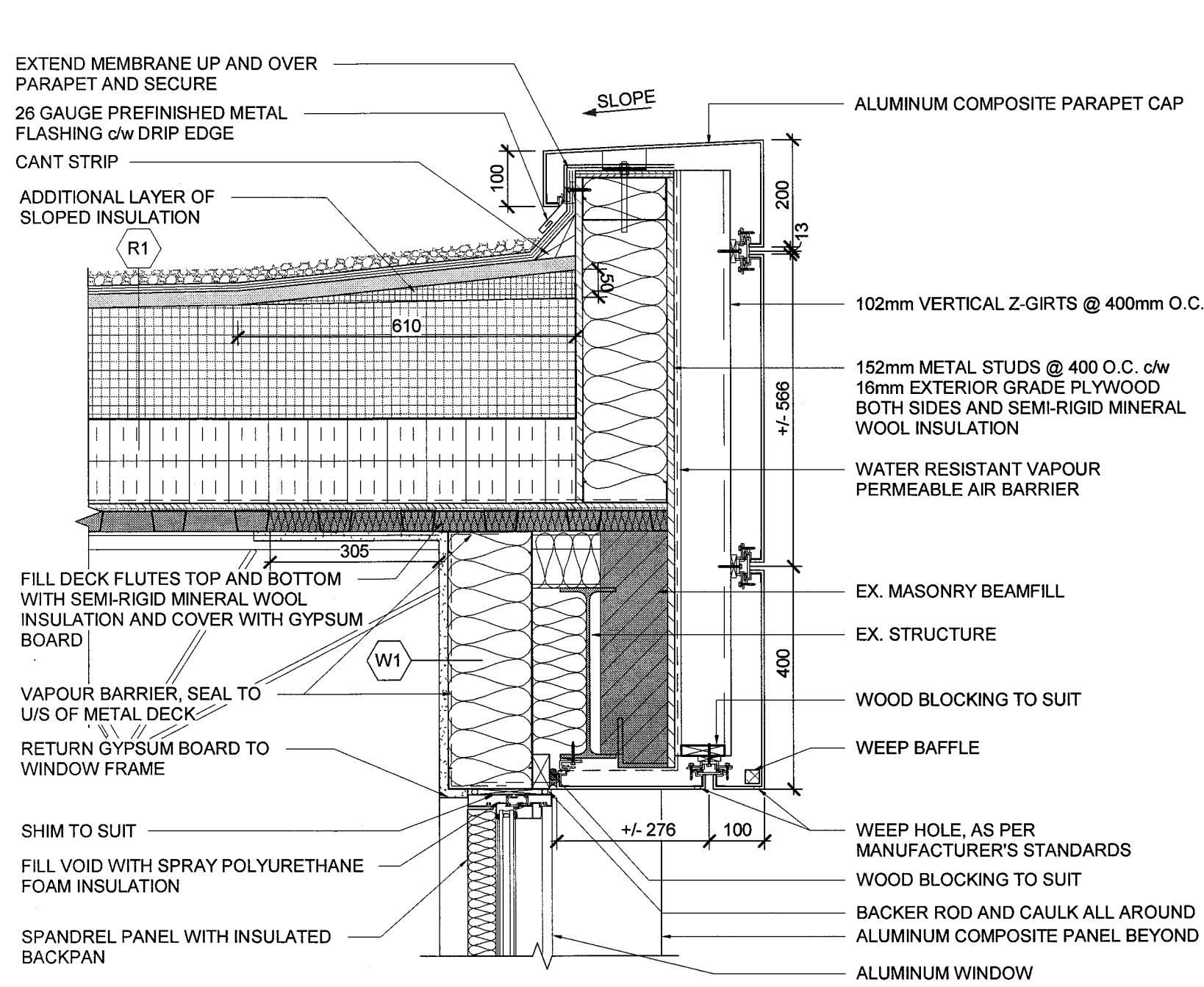

DETAIL - PARAPET

SCALE: 1:10

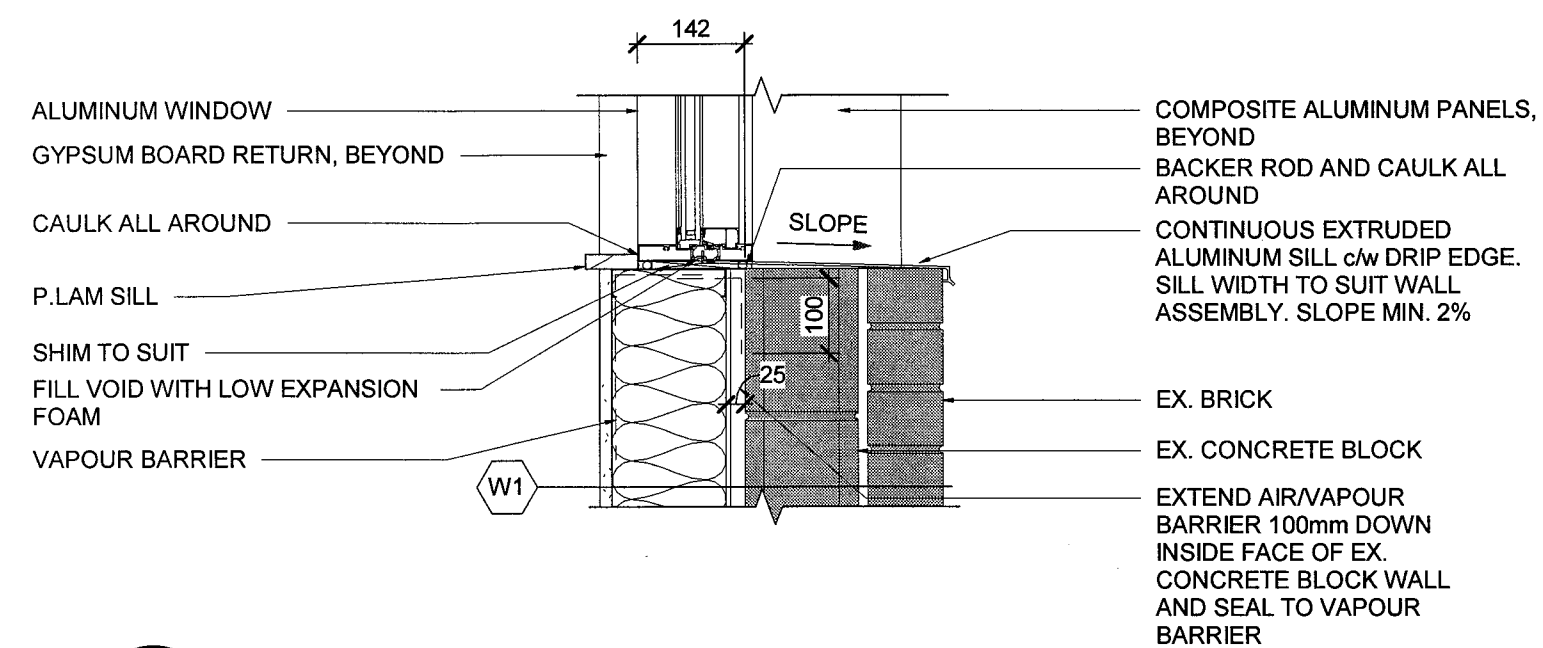

DETAIL - WINDOW SILL

SCALE: 1:10

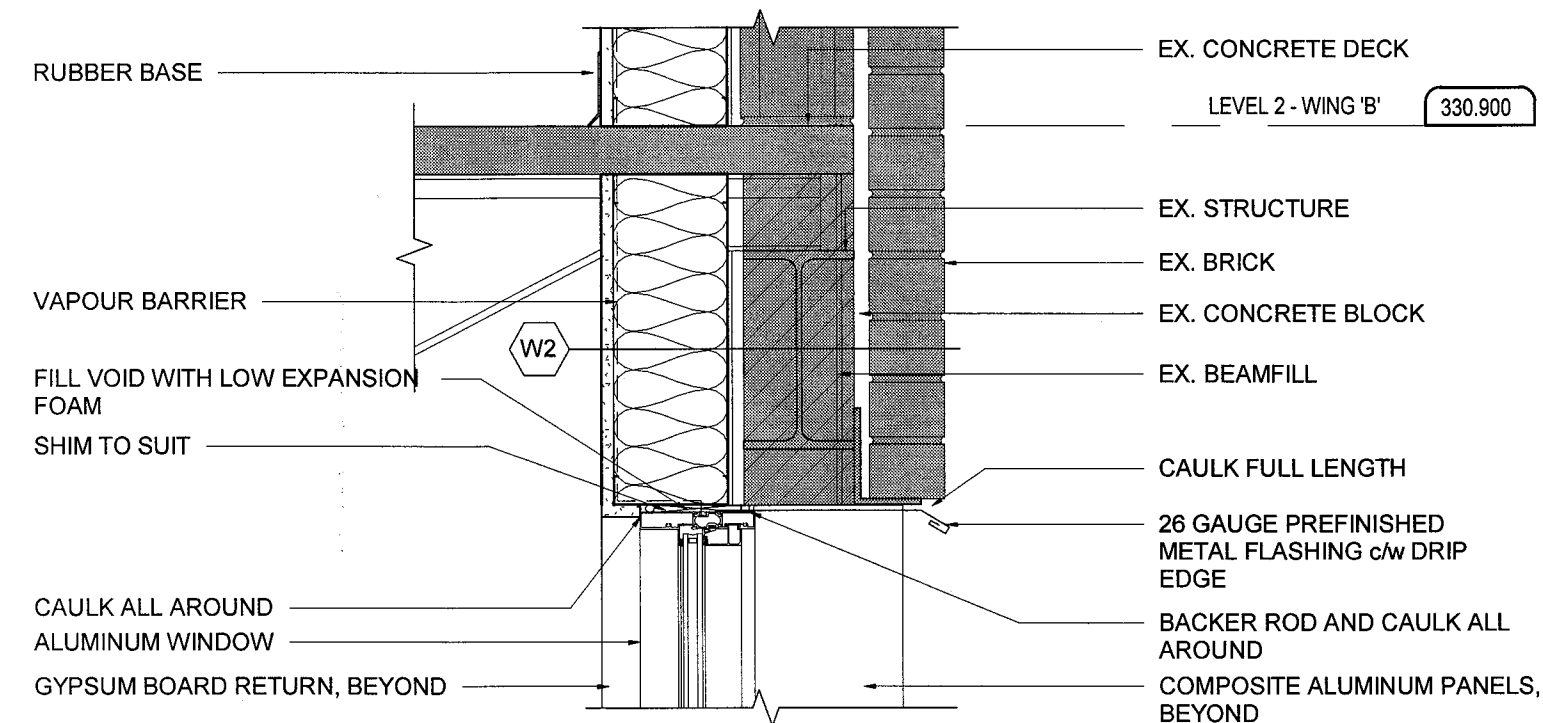

DETAIL - WINDOW HEAD

SCALE: 1:10

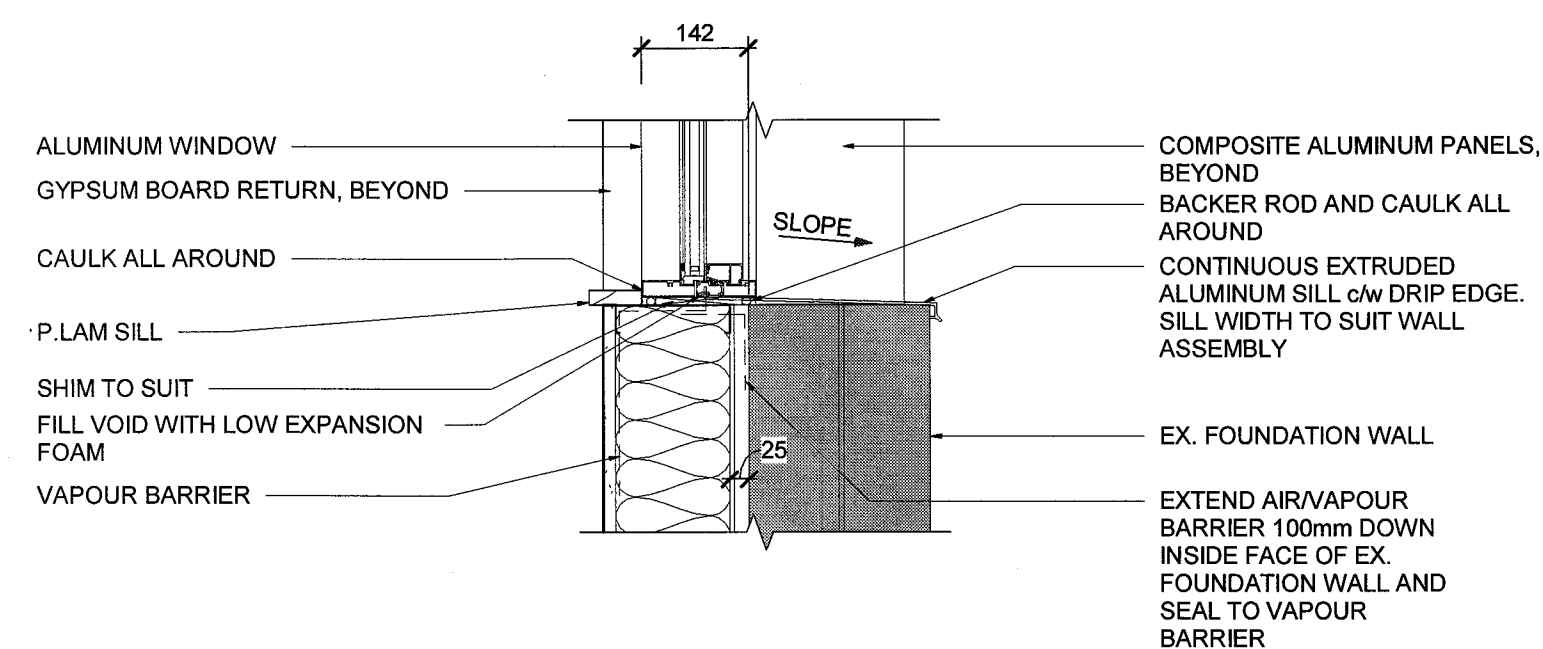

DETAIL - WINDOW SILL

SCALE: 1:10

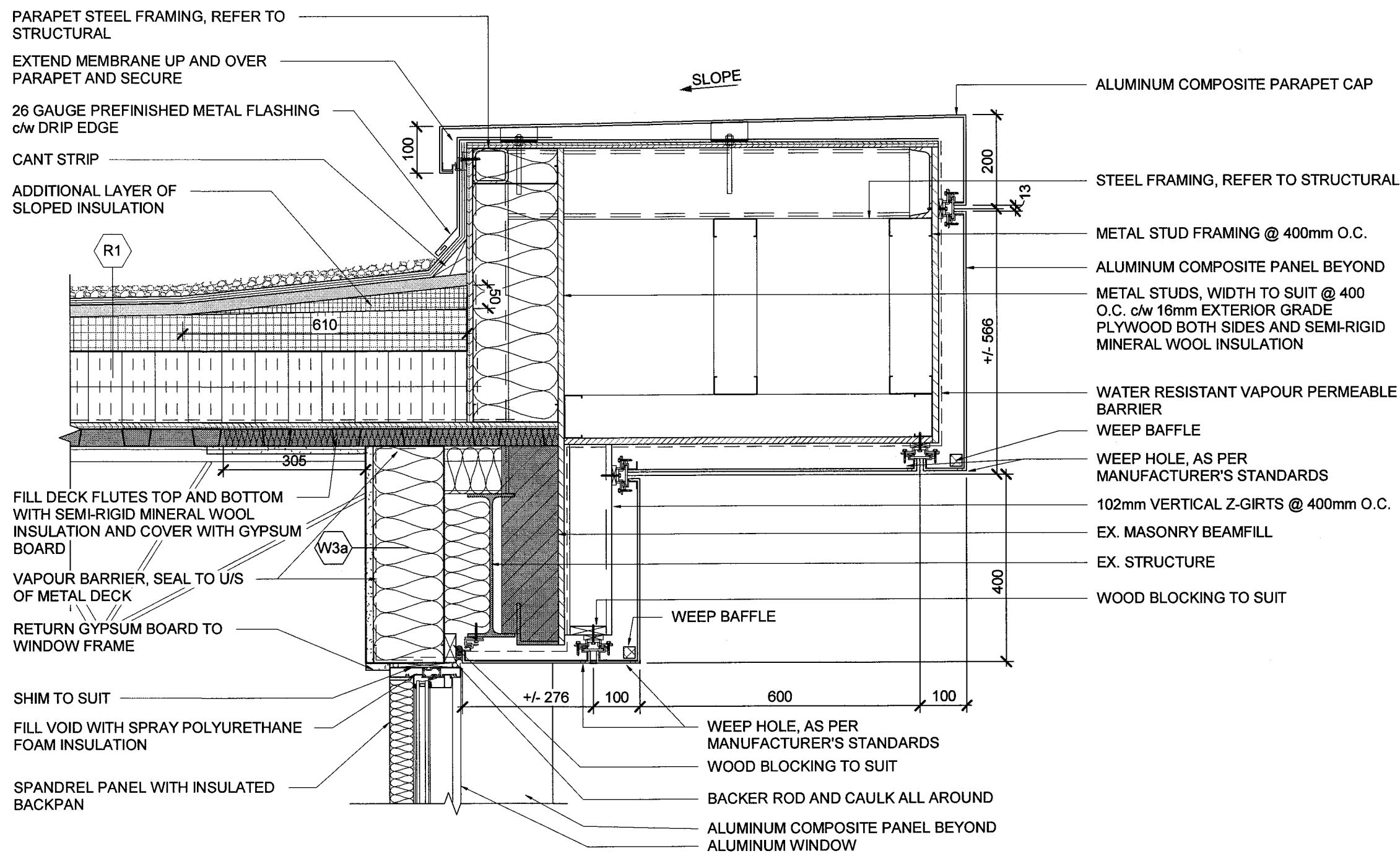

DETAIL - PARAPET

SCALE: 1:10

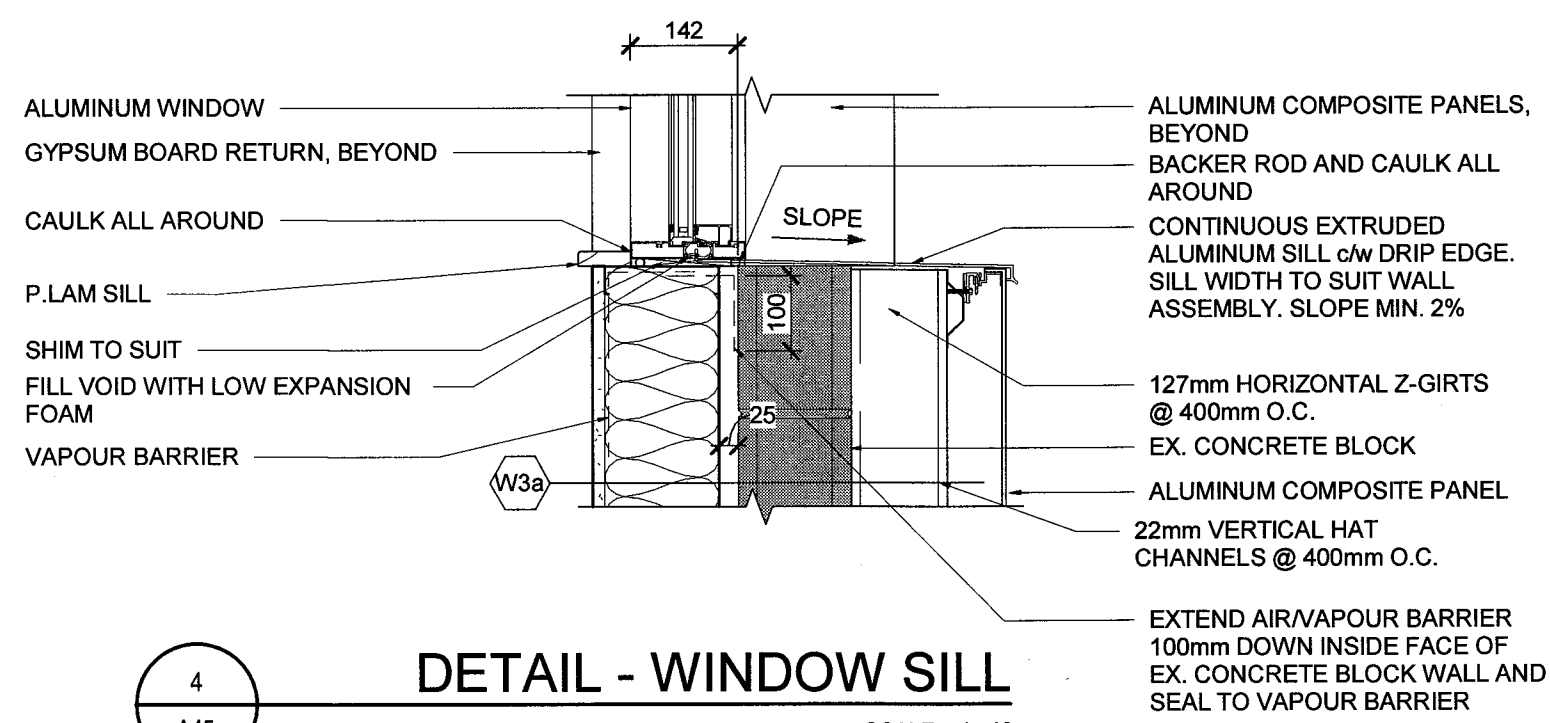

DETAIL - WINDOW SILL

SCALE: 1:10

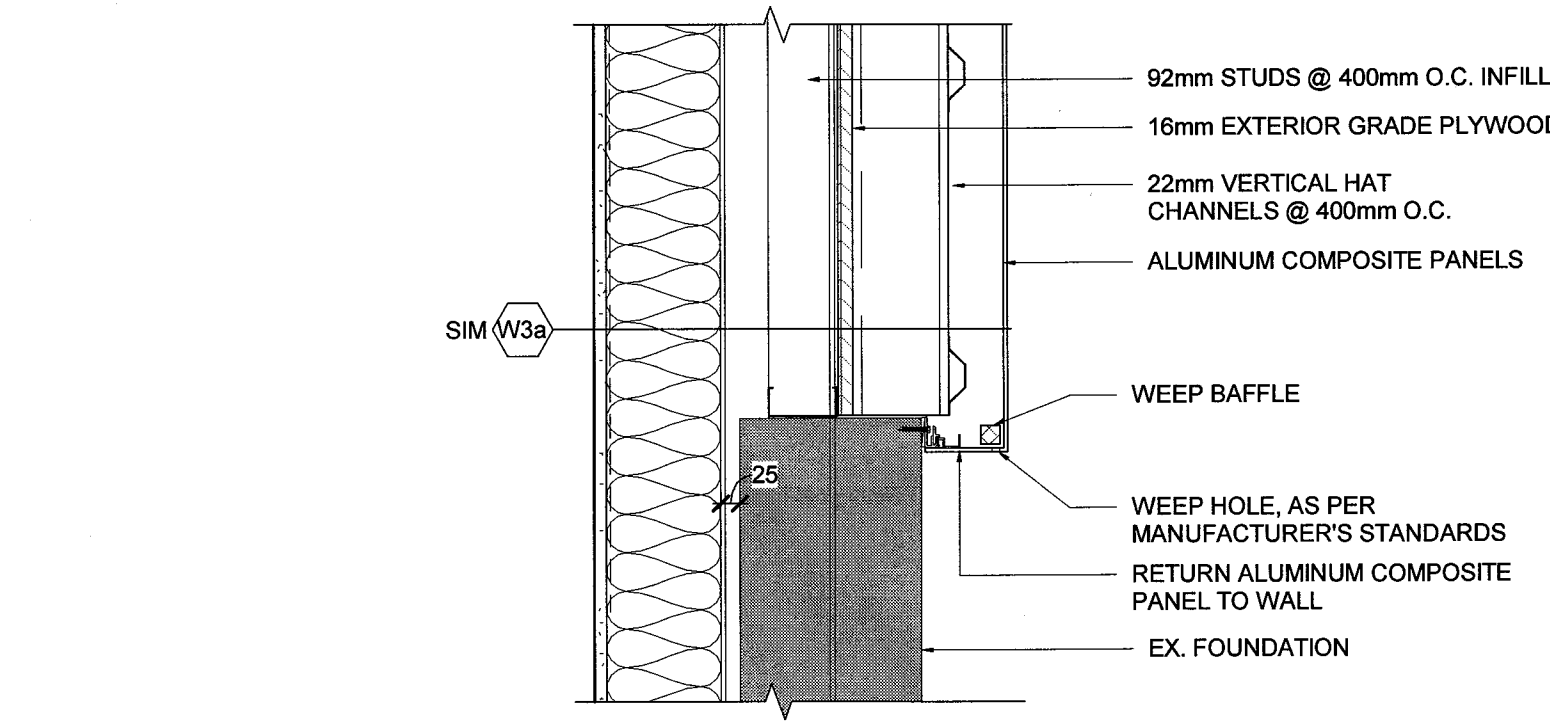

DETAIL - INFILL

SCALE: 1:10

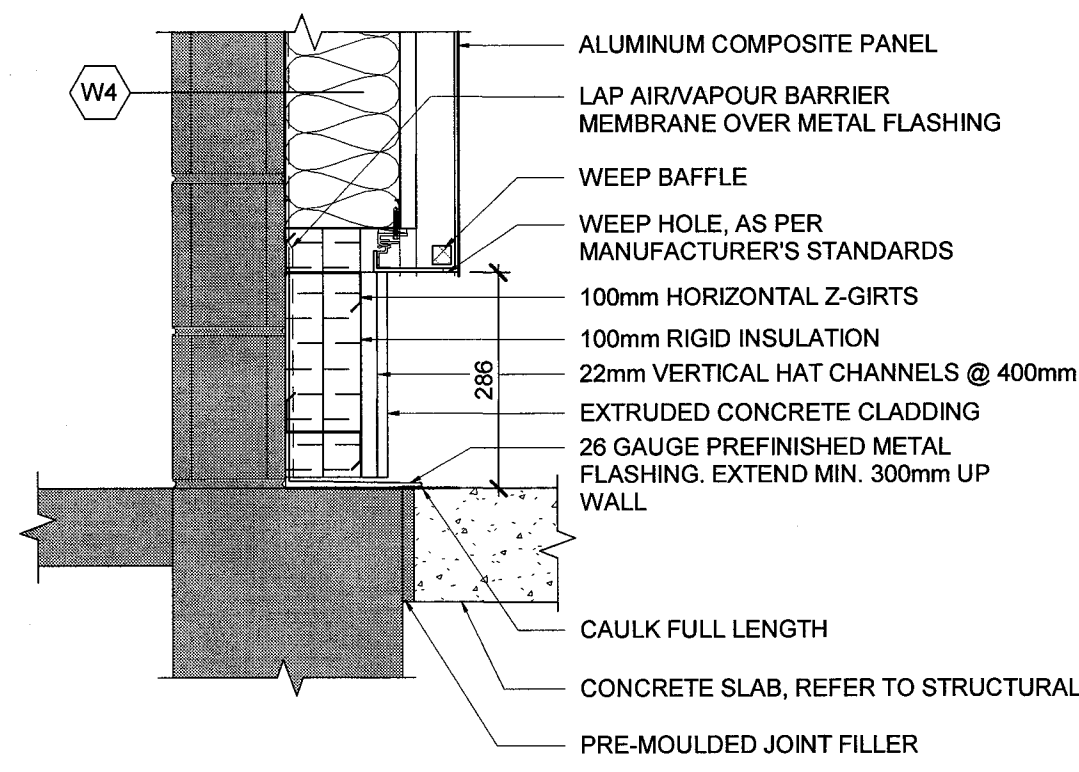

DETAIL - ACP

SCALE: 1:10

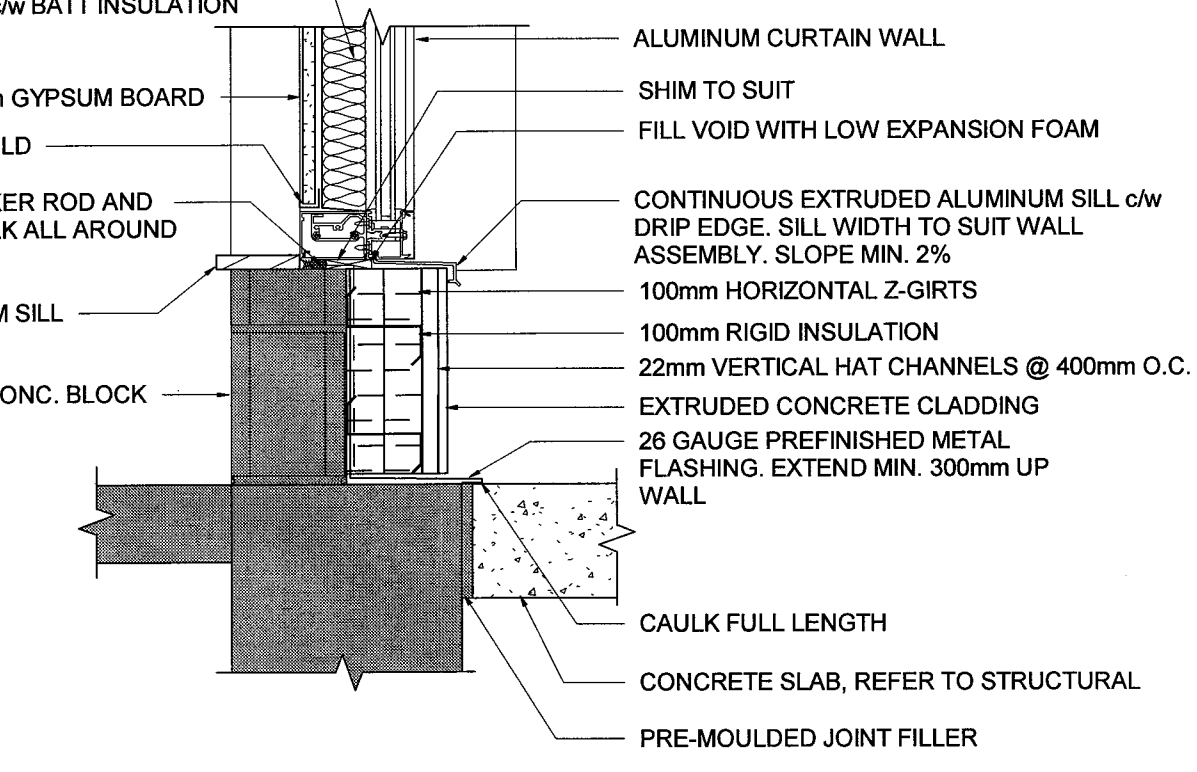

DETAIL - CURTAIN WALL

SCALE: 1:10

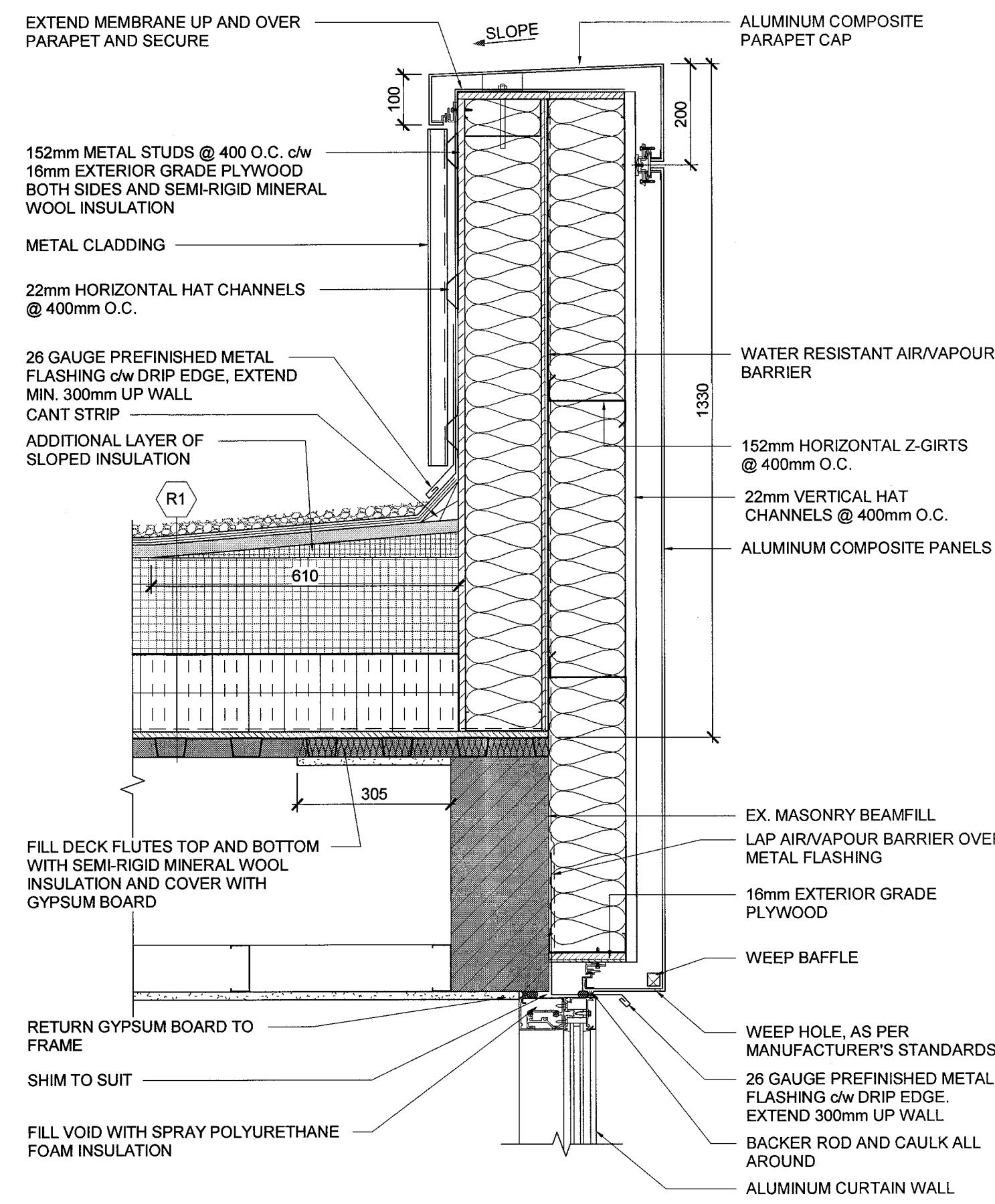

DETAIL - PARAPET

SCALE: 1:10

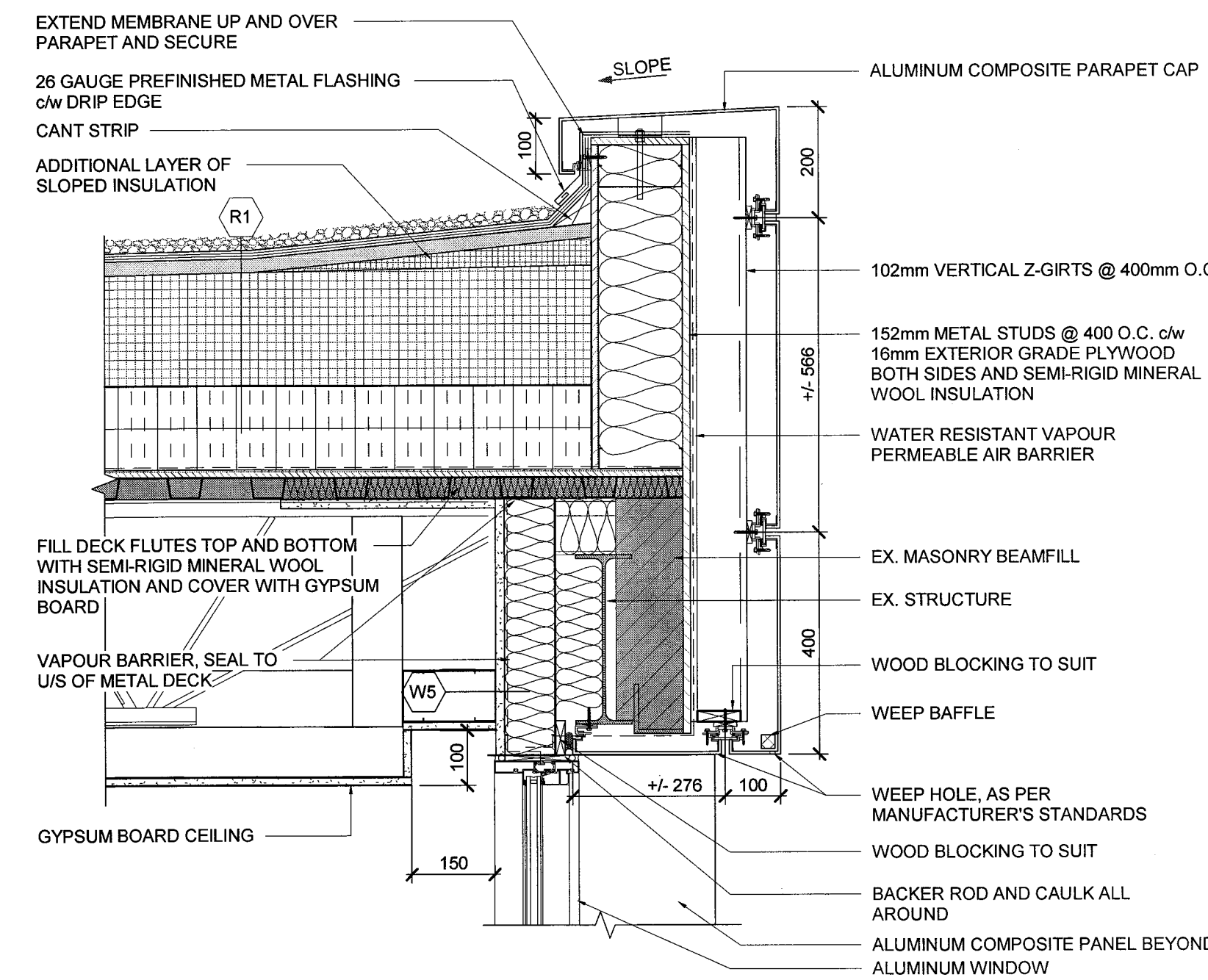

DETAIL - PARAPET

SCALE: 1:10

NOTES:

- CONTRACTOR TO SEAL AND MAKE WEATHER TIGHT ALL PENETRATIONS THROUGH ALUMINUM COMPOSITE PANELS.

DO NOT SCALE DRAWINGS:

Contractors must check and verify all site conditions. Notify the Owner's Representative in writing before proceeding with the work if discrepancies are evident between the drawings and the site condition. No extras to the contract will be allowed if discrepancies were evident prior to start of work.

UNEXPECTED DISCOVERY OF ASBESTOS:

Where a friable material is discovered during construction, renovations and/or demolition, and it is suspected to contain asbestos, the Contractor must stop all work that may disturb the material. The Contractor shall advise the Owner of the discovery and await instructions from the owner.

A = Detail number  
B = Drawing number where detailed

0 ISSUED FOR PERMIT & TENDER TA NOV 2, 2018

NO. ISSUED BY DATE

Orientation

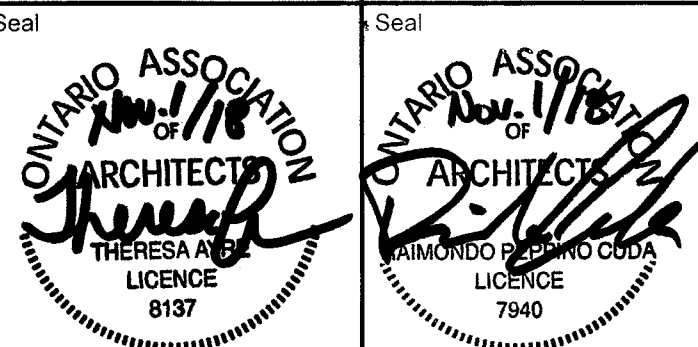

UNIVERSITY OF GUELPH  
Design, Engineering & Construction  
Physical Resources  
Guelph, Ontario, N1G 2W1

Consultant www.jrichards.ca

J.L. Richards  
ENGINEERS - ARCHITECTS - PLANNERS

Project  
**BUILDING #046  
RENOVATIONS**

Drawing Title  
**ARCHITECTURAL  
SECTION DETAILS**

Project No.  
**504034**

Location  
**UNIVERSITY OF GUELPH  
BUILDING #046**

Scale AS INDICATED Date NOV 2, 2018  
Drawn By DCJ Drawing No. **A45**  
Checked By TA  
Approved By RPC  
JLR # 27915 of 170  
Cad File No.



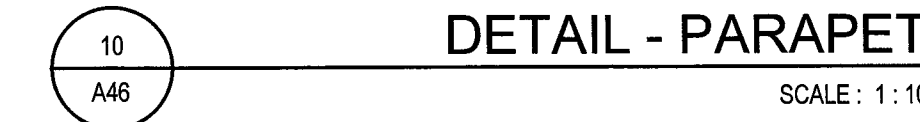
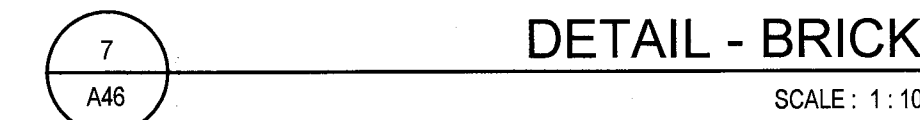
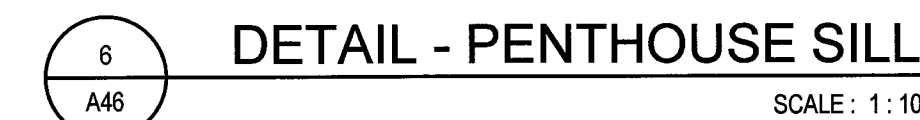
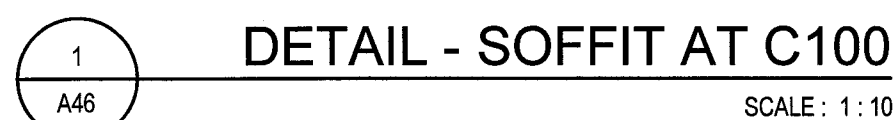

of 17



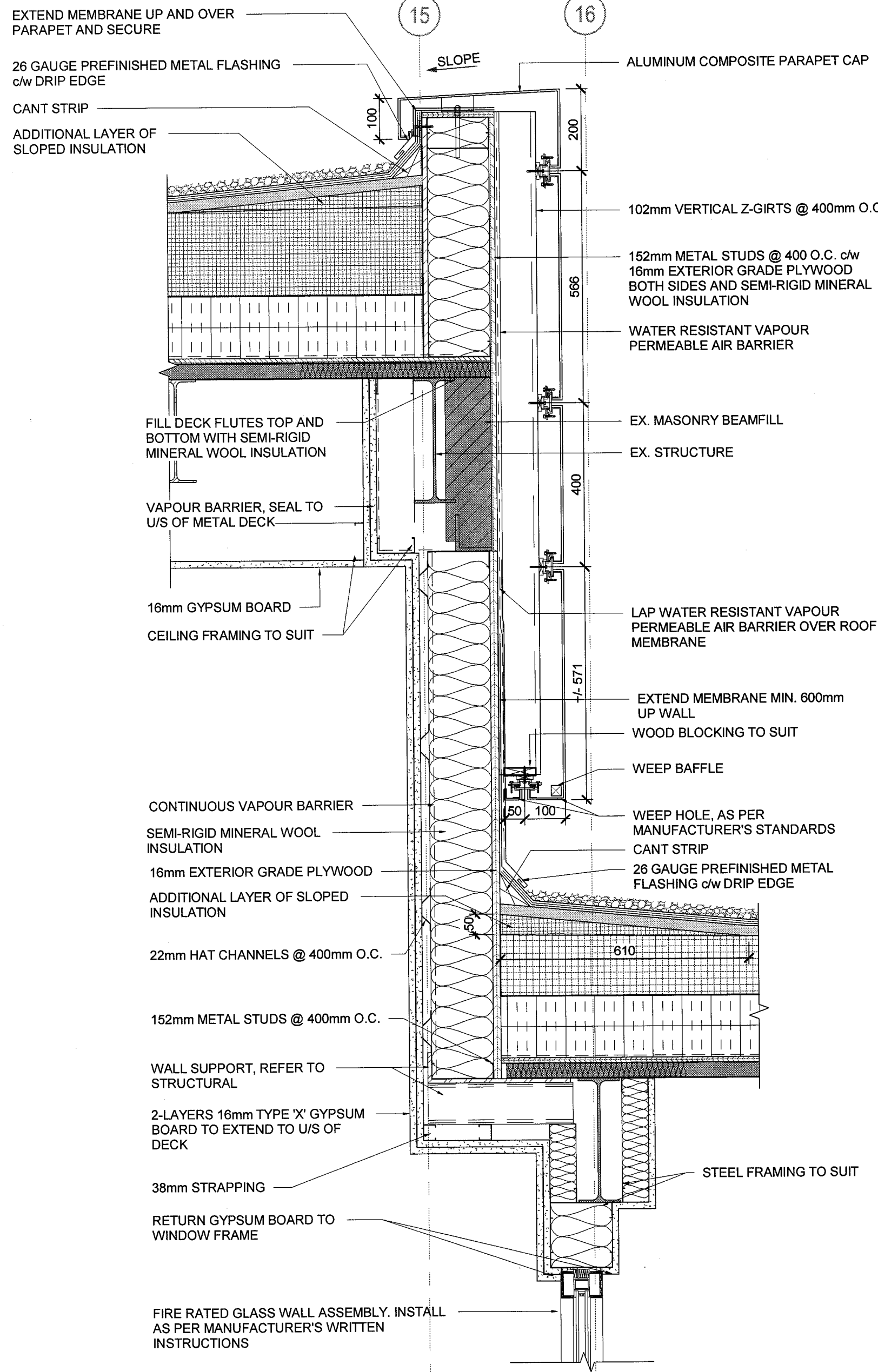

DETAIL - PARAPET

SCALE: 1:10

1  
A47

DETAIL - INTERIOR SCREEN SILL

SCALE: 1:10

8  
A47

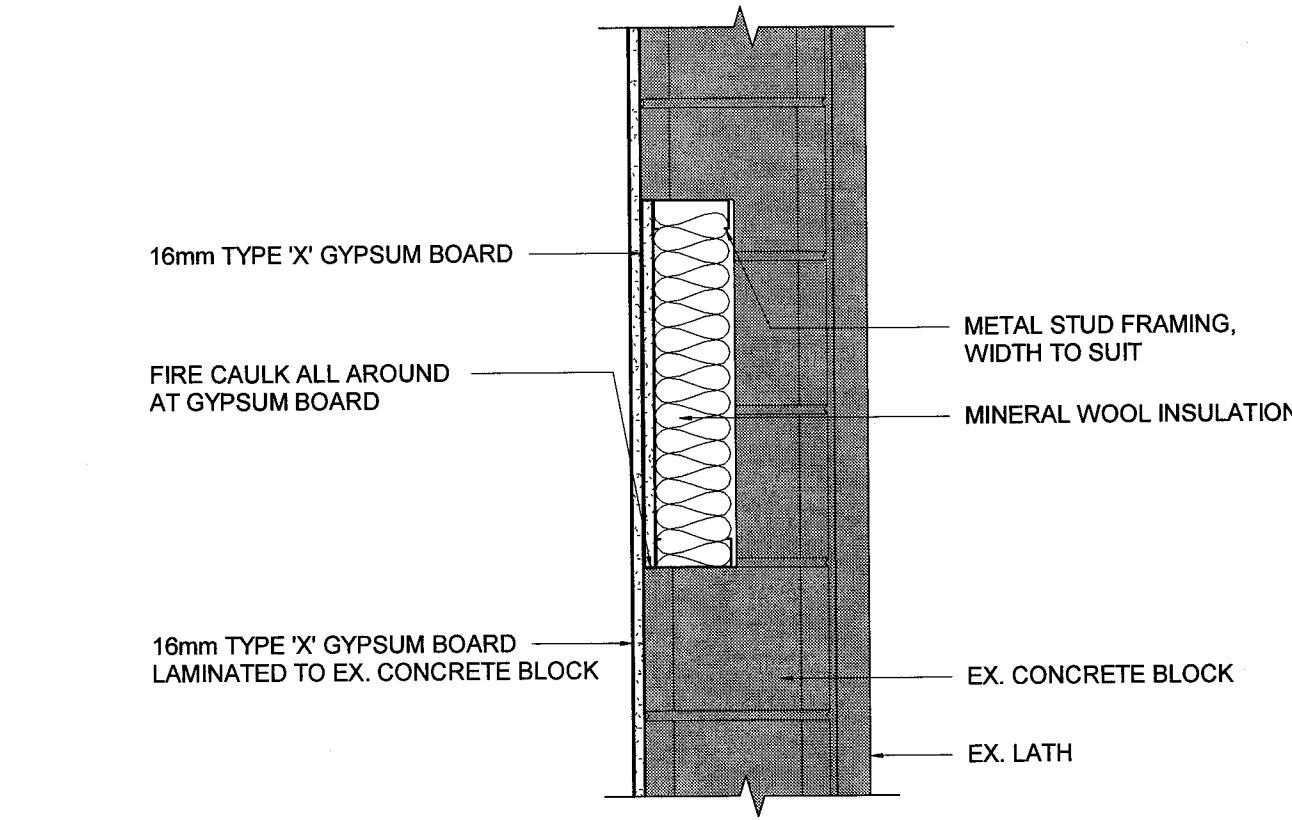

DETAIL - WALL INFILL @  
FIRE RATED WALL

SCALE: 1:10

2  
A47

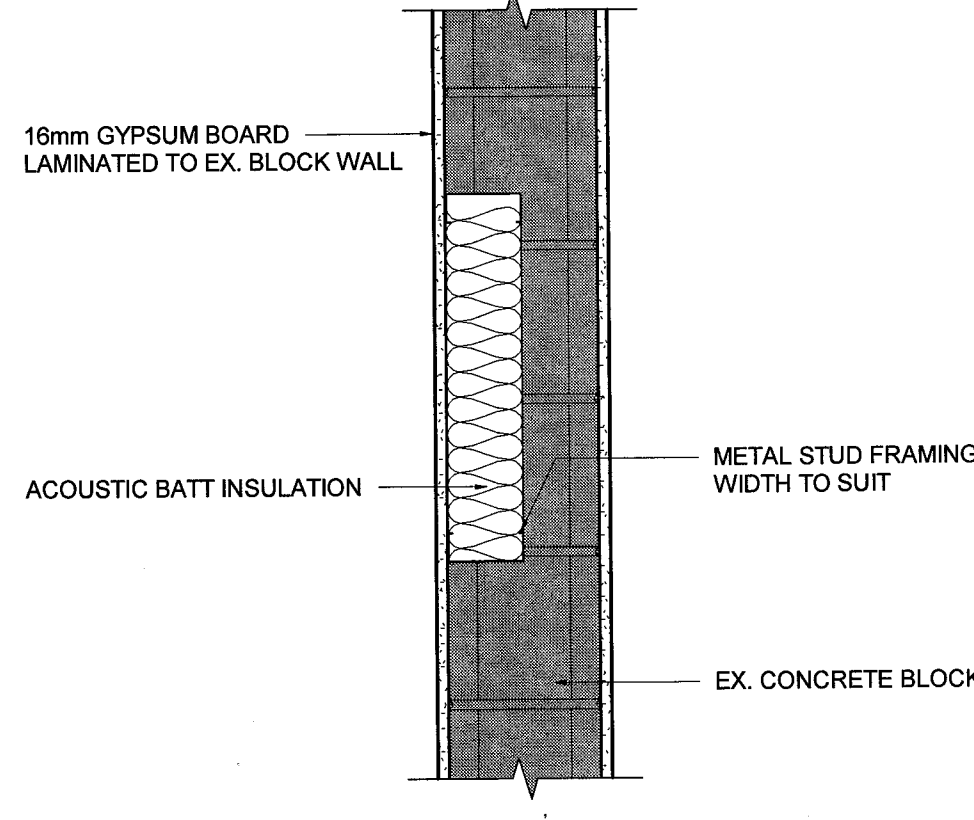

DETAIL - WALL INFILL @  
EXISTING BLOCK WALL

SCALE: 1:10

3  
A47

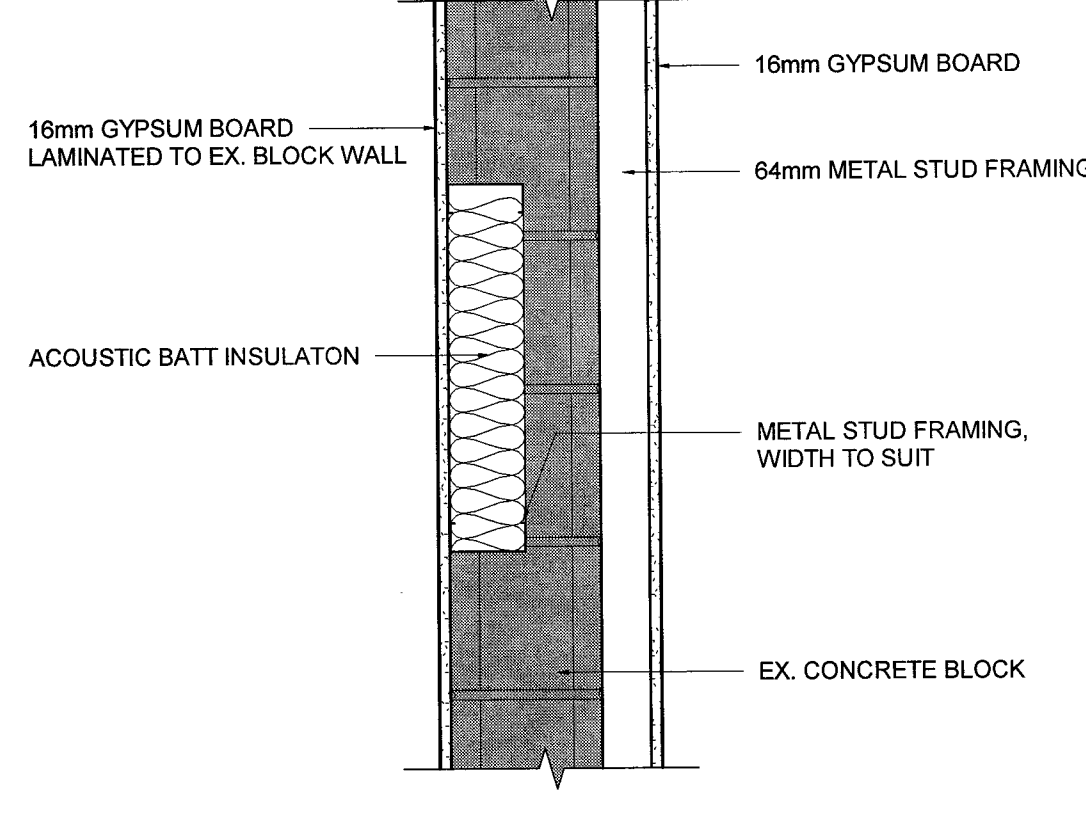

DETAIL - WALL INFILL @  
EXISTING BLOCK WALL

SCALE: 1:10

4  
A47

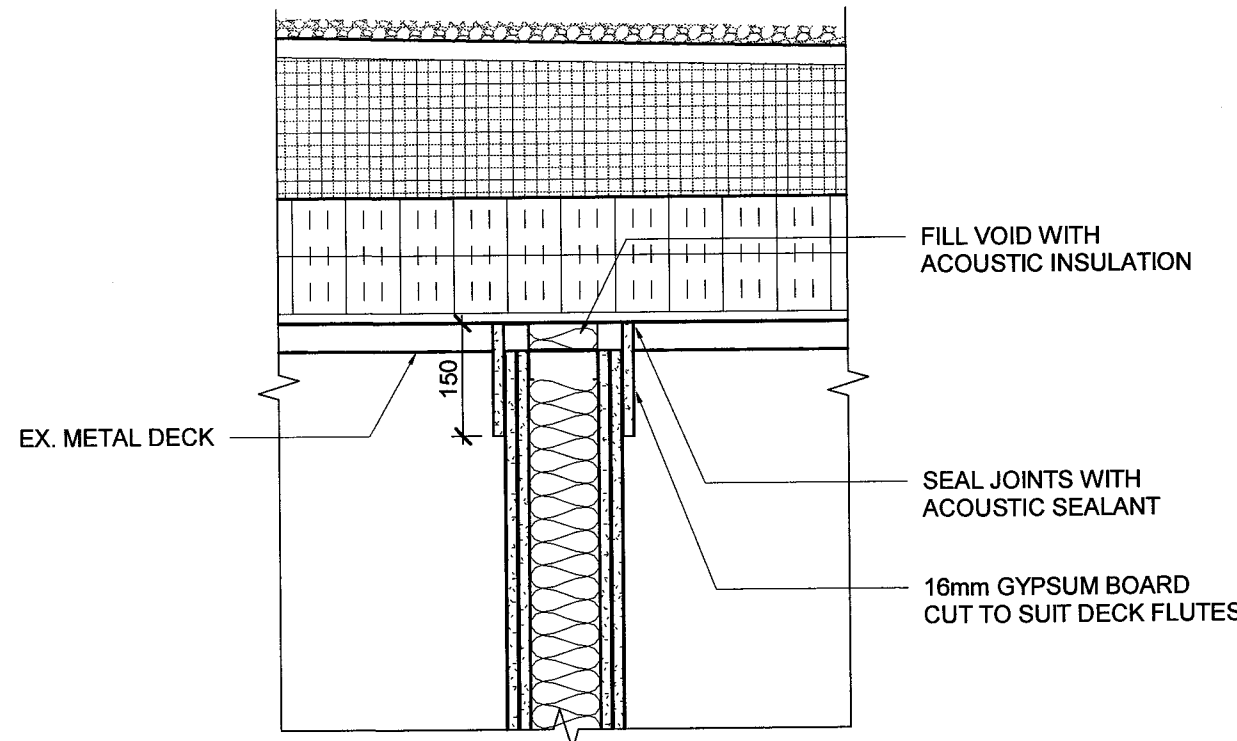

DETAIL - SOUND RATED  
WALL AT METAL DECK  
PERPENDICULAR TO DECK  
FLUTES

SCALE: 1:10

5  
A47

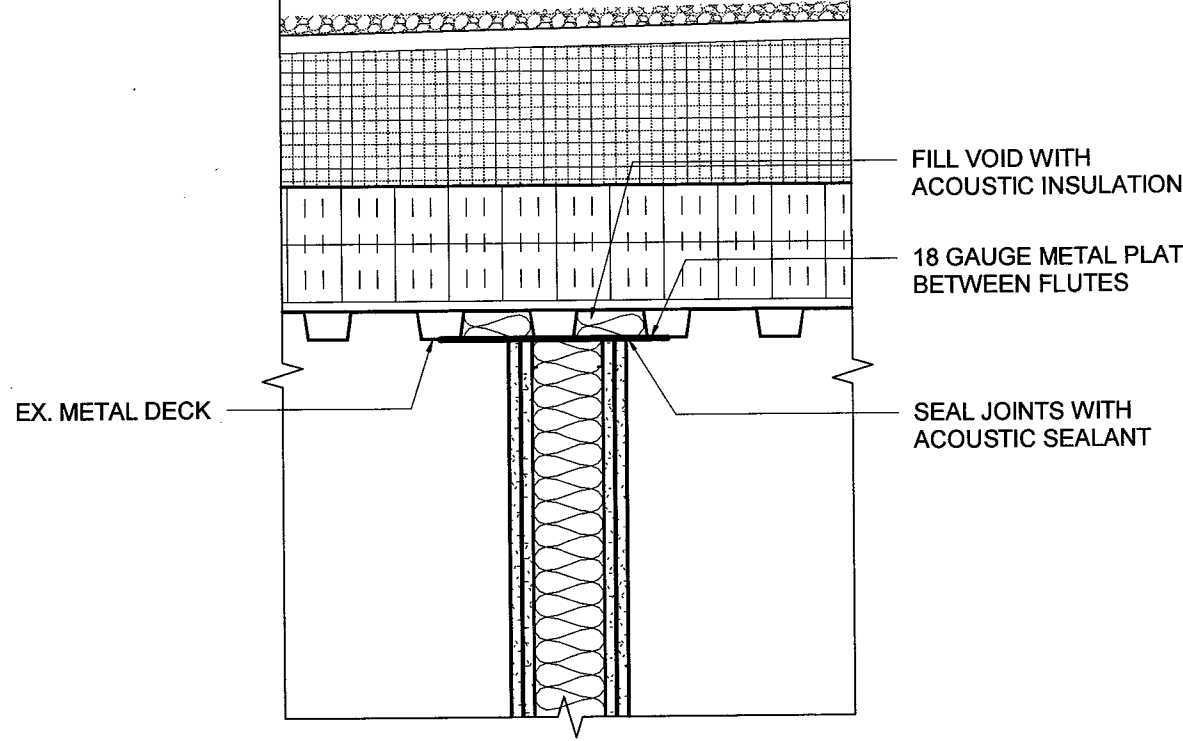

DETAIL - SOUND RATED  
WALL AT METAL DECK  
PARALLEL TO DECK FLUTES

SCALE: 1:10

6  
A47

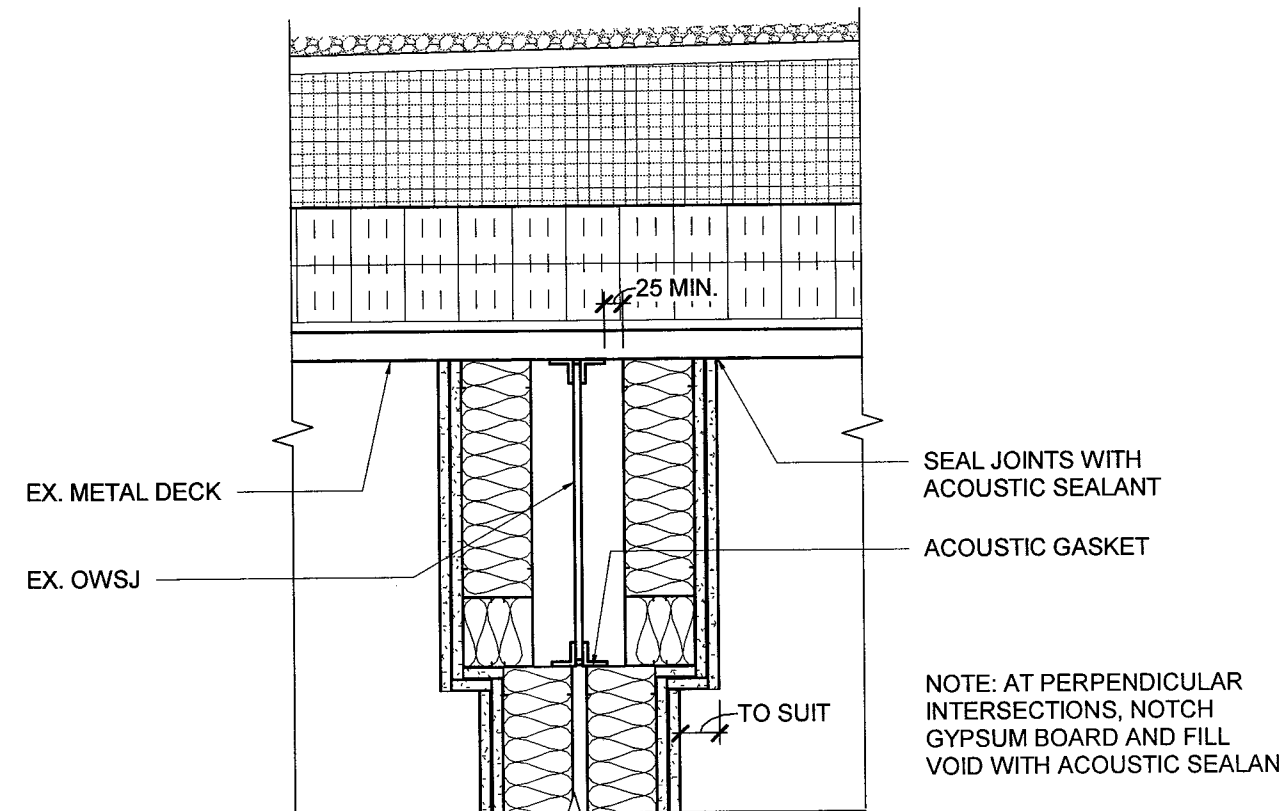

DETAIL - SOUND RATED  
WALL AT OWSJ PARALLEL  
TO JOIST

SCALE: 1:10

7  
A47

NOTES:

- CONTRACTOR TO SEAL AND MAKE WEATHER TIGHT ALL PENETRATIONS THROUGH ALUMINUM COMPOSITE PANELS.
- REFER TO MECHANICAL AND ELECTRICAL DRAWINGS FOR LOCATIONS OF EX. EQUIPMENT REMOVAL. INFILL EX. WALLS AS DETAILED.

DO NOT SCALE DRAWINGS:

Contractors must check and verify all site conditions. Notify the Owner's Representative in writing before proceeding with the work if discrepancies are evident between the drawings and the site condition. No extras to the contract will be allowed if discrepancies were evident prior to start of work.

UNEXPECTED DISCOVERY OF ASBESTOS:

Where a friable material is discovered during construction, renovations and/or demolition, and it is suspected to contain asbestos, the Contractor must stop all work that may disturb the material. The Contractor shall advise the Owner of the discovery and await instructions from the owner.

A = Detail number  
B = Drawing number where detailed

0	ISSUED FOR PERMIT & TENDER	TA	NOV 2, 2018
NO.	ISSUED	BY	DATE

Orientation	
Seal	Seal
ONTARIO ASSOCIATION OF ARCHITECTS Theresa J. Richards LICENCE 8137	ONTARIO ASSOCIATION OF ARCHITECTS RAIMONDO PEREZ CUDIA LICENCE 7940

UNIVERSITY OF GUELPH
Design, Engineering & Construction Physical Resources Guelph, Ontario. N1G 2W1

Consultant	www.jrichards.ca
J.R.	J.L. Richards ENGINEERS - ARCHITECTS - PLANNERS

Project	BUILDING #046 RENOVATIONS
---------	------------------------------

Drawing Title	ARCHITECTURAL SECTION DETAILS
---------------	----------------------------------

Project No.	504034
-------------	--------

Location	UNIVERSITY OF GUELPH BUILDING #046
----------	---------------------------------------

Scale	AS INDICATED	Date	NOV 2, 2018
Drawn By	DCJ	Drawing No.	A47
Checked By	TA		
Approved By	RPC		
JLR #	27915		
Cad File No.			



File Location: C:\Users\Jones\Desktop\27915-000-1-ARCH-MODEL.rvt

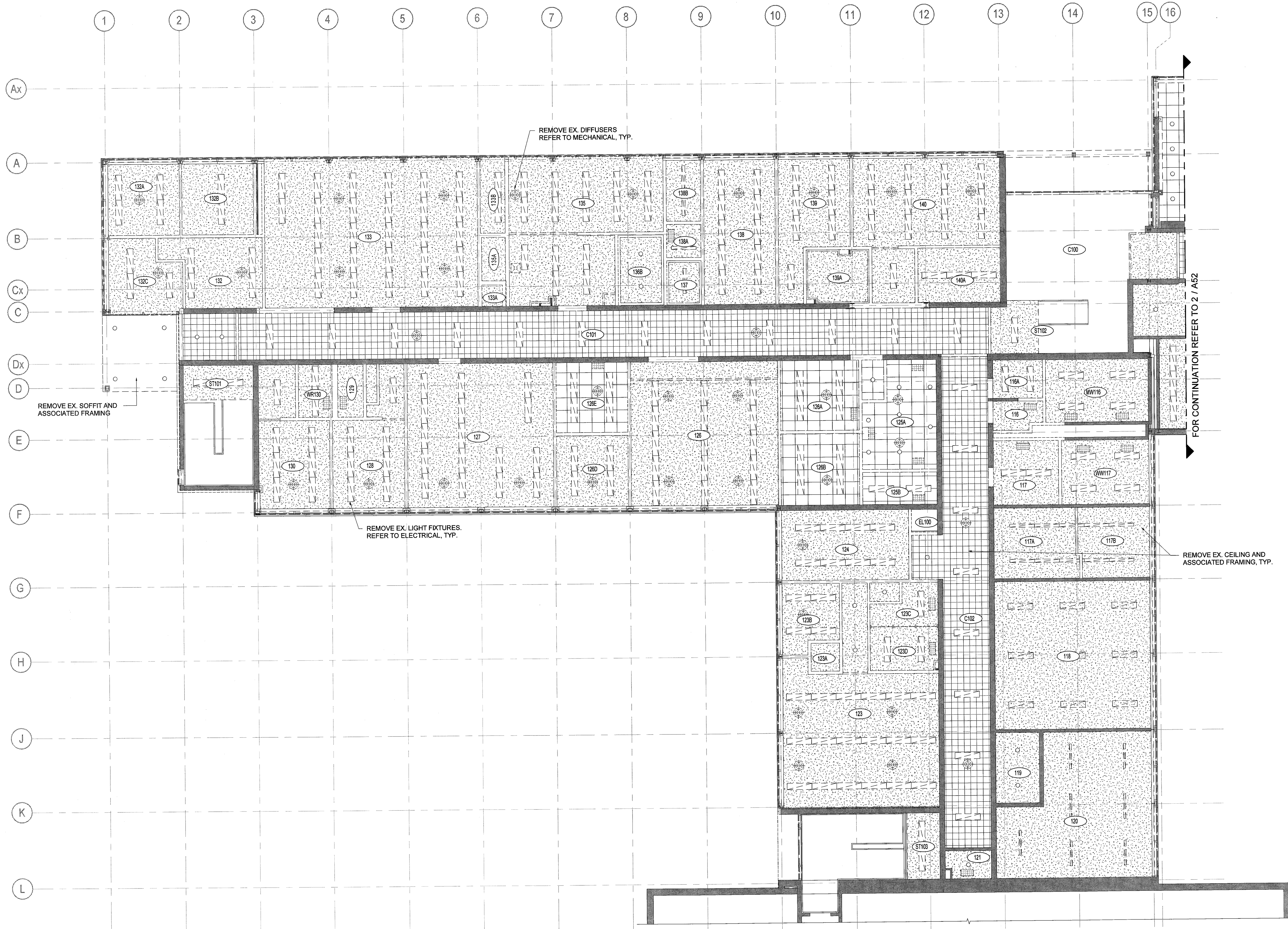

EXISTING REFLECTED  
CEILING PLAN  
WING 'B' LEVEL 1

SCALE: 1:100

LEGEND:

- ROOM NUMBER
- EX. DIFFUSER TO BE REMOVED. REFER TO MECHANICAL.
- EX. DIFFUSER TO BE REMOVED. REFER TO MECHANICAL.
- EX. GRILLE / EXHAUST FAN TO BE REMOVED. REFER TO MECHANICAL.
- EX. LIGHT FIXTURE TO BE REMOVED. REFER TO ELECTRICAL.
- EX. LIGHT FIXTURE TO BE REMOVED. REFER TO ELECTRICAL.

NOTES:

- DASHED LINES DENOTES EXTENT OF REMOVALS. REMOVALS TO INCLUDE EXISTING CEILINGS AND BULKHEADS, LIGHT FIXTURES, DIFFUSERS, GRILLES, ETC., AS INDICATED ON DRAWINGS.
- REFER TO MECHANICAL AND ELECTRICAL DRAWINGS FOR EXTENT OF M&E REMOVALS.
- CONTRACTOR TO ENSURE EX. IT/DATA CABLING IS NOT TO BE DAMAGED DURING ASBESTOS ABATEMENT AND REMOVAL OF EX. CEILINGS.

ABBREVIATIONS:

EX EXISTING

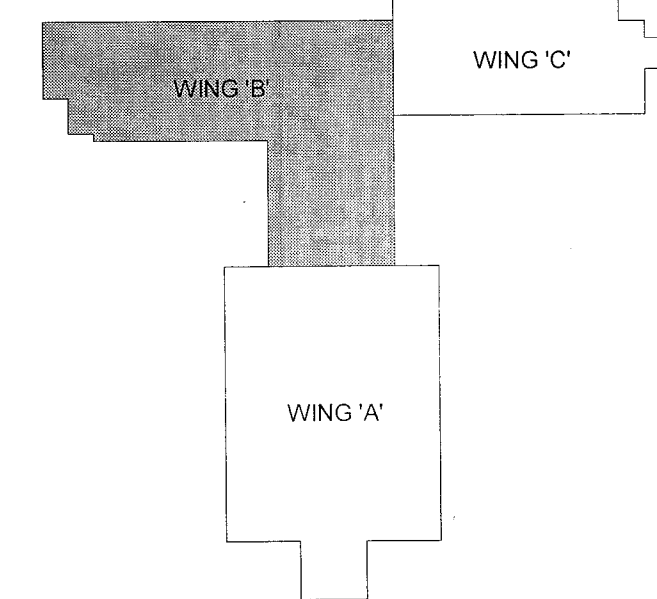

Key Plan

DO NOT SCALE DRAWINGS:

Contractors must check and verify all site conditions. Notify the Owner's Representative in writing before proceeding with the work if discrepancies are evident between the drawings and the site condition. No extras to the contract will be allowed if discrepancies were evident prior to start of work.

UNEXPECTED DISCOVERY OF ASBESTOS:

Where a friable material is discovered during construction, renovations and/or demolition, and it is suspected to contain asbestos, the Contractor must stop all work that may disturb the material. The Contractor shall advise the Owner of the discovery and await instructions from the owner.

A = Detail number  
B = Drawing number where detailed

0 ISSUED FOR PERMIT & TENDER TA NOV 2, 2018  
NO. ISSUED BY DATE

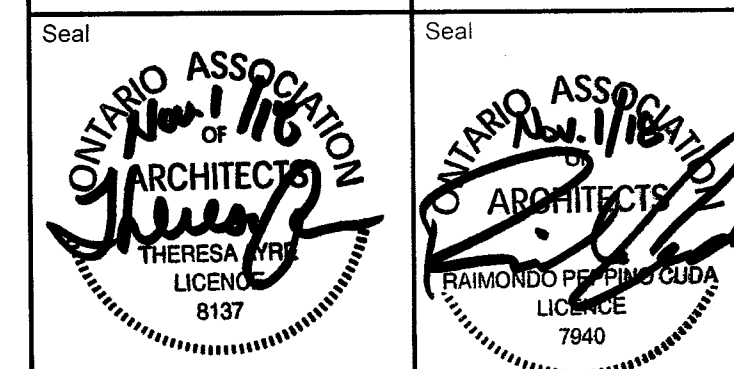

UNIVERSITY  
of GUELPH  
Design, Engineering & Construction  
Physical Resources  
Guelph, Ontario, N1G 2W1

Consultant www.jrichards.ca

JR J.L. Richards  
ENGINEERS - ARCHITECTS - PLANNERS

Project  
**BUILDING #046  
RENOVATIONS**

Drawing Title  
**ARCHITECTURAL  
EXISTING RCP  
WING B LEVEL 1**  
Project No.  
**504034**

Location  
**UNIVERSITY OF GUELPH  
BUILDING #046**

Scale  
AS INDICATED  
Drawn By  
DCJ  
Checked By  
TA  
Approved By  
RPC  
JLR #: 27915

Date  
NOV 2, 2018  
Drawing No.  
**A50**  
of 170

Cad File No.

PLOT DATE: 2018-11-01 10:39:42 AM





EXISTING REFLECTED  
CEILING PLAN  
WING 'B' LEVEL 2

SCALE: 1:100

#### LEGEND:

- ROOM NUMBER
- EX. DIFFUSER TO BE REMOVED. REFER TO MECHANICAL.
- EX. DIFFUSER TO BE REMOVED. REFER TO MECHANICAL.
- EX. GRILLE / EXHAUST FAN TO BE REMOVED. REFER TO MECHANICAL.
- EX. LIGHT FIXTURE TO BE REMOVED. REFER TO ELECTRICAL.
- EX. LIGHT FIXTURE TO BE REMOVED. REFER TO ELECTRICAL.

#### NOTES:

- DASHED LINES DENOTES EXTENT OF REMOVALS. REMOVALS TO INCLUDE EXISTING CEILINGS AND BULKHEADS, LIGHT FIXTURES, DIFFUSERS, GRILLES, ETC., AS INDICATED ON DRAWINGS.
- REFER TO MECHANICAL AND ELECTRICAL DRAWINGS FOR EXTENT OF M&E REMOVALS.
- CONTRACTOR TO ENSURE EX. IT/DATA CABLING IS NOT TO BE DAMAGED DURING ASBESTOS ABATEMENT AND REMOVAL OF EX. CEILINGS.

#### ABBREVIATIONS:

EX EXISTING

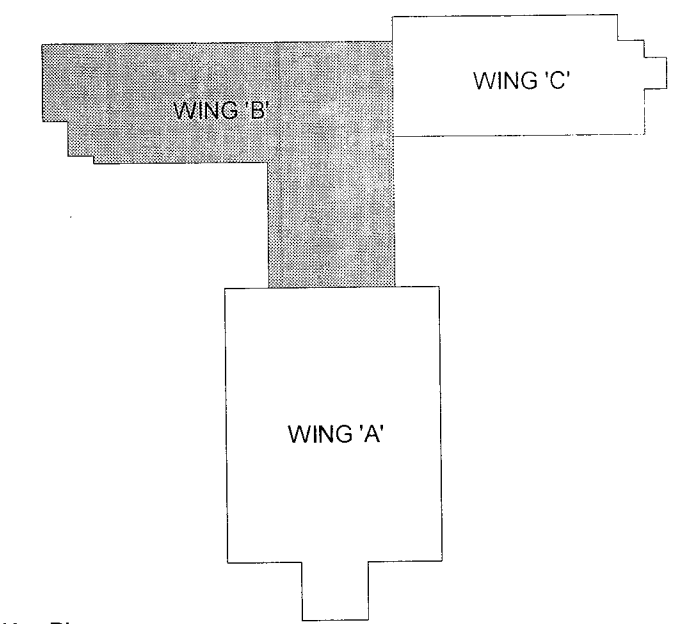

Key Plan

#### DO NOT SCALE DRAWINGS:

Contractors must check and verify all site conditions. Notify the Owner's Representative in writing before proceeding with the work if discrepancies are evident between the drawings and the site condition. No extras to the contract will be allowed if discrepancies were evident prior to start of work.

#### UNEXPECTED DISCOVERY OF ASBESTOS:

Where a friable material is discovered during construction, renovations and/or demolition, and it is suspected to contain asbestos, the Contractor must stop all work that may disturb the material. The Contractor shall advise the Owner of the discovery and await instructions from the owner.

A = Detail number  
B = Drawing number where detailed

0 ISSUED FOR PERMIT & TENDER TA NOV 2, 2018

NO. ISSUED BY DATE

Orientation

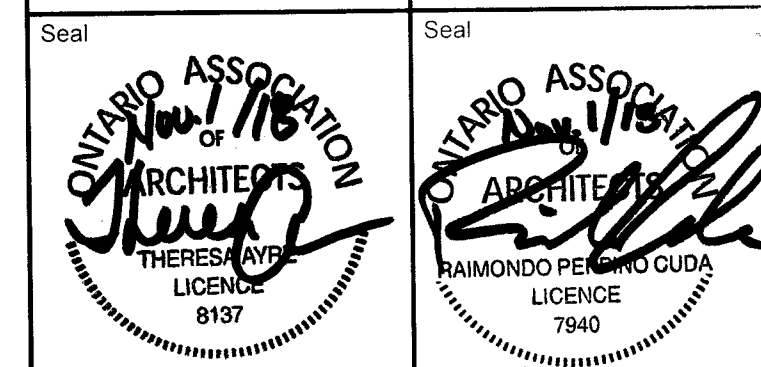

UNIVERSITY  
of GUELPH

Design, Engineering & Construction  
Physical Resources  
Guelph, Ontario. N1G 2W1

Consultant www.jrichards.ca

JR J.L. Richards  
ENGINEERS - ARCHITECTS - PLANNERS

Project  
**BUILDING #046  
RENOVATIONS**

Drawing Title  
**ARCHITECTURAL  
EXISTING RCP  
WING B LEVEL 2**

Project No.  
**504034**

Location  
**UNIVERSITY OF GUELPH  
BUILDING #046**

Scale AS INDICATED	Date NOV 2, 2018
Drawn By DCJ	Drawing No.
Checked By TA	<b>A51</b>
Approved By RPC	
JLR #: 27915	
Cad File No.	of 170



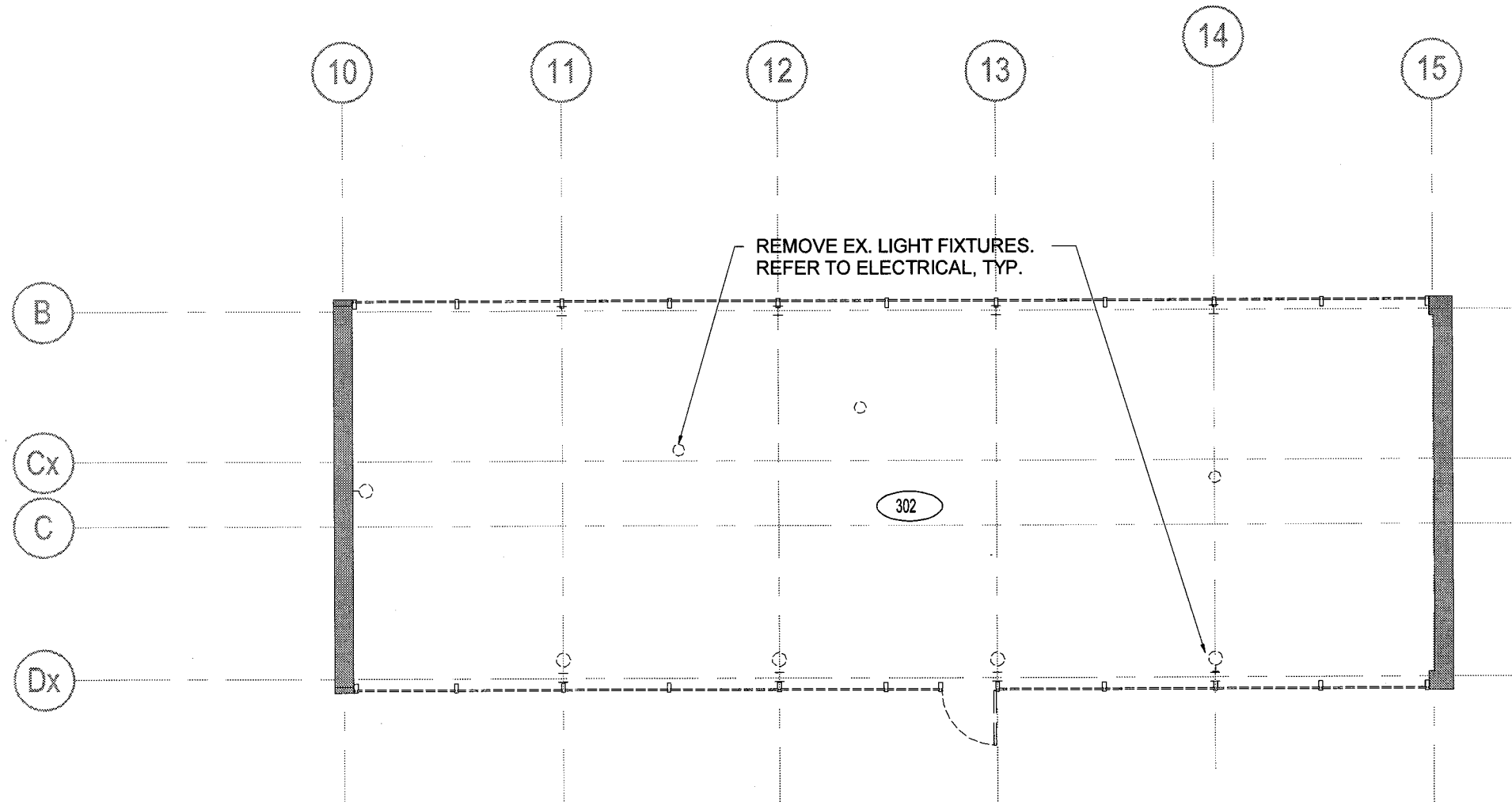

EXISTING REFLECTED  
CEILING PLAN  
WING 'B' PENTHOUSE

1  
A52

SCALE: 1:100

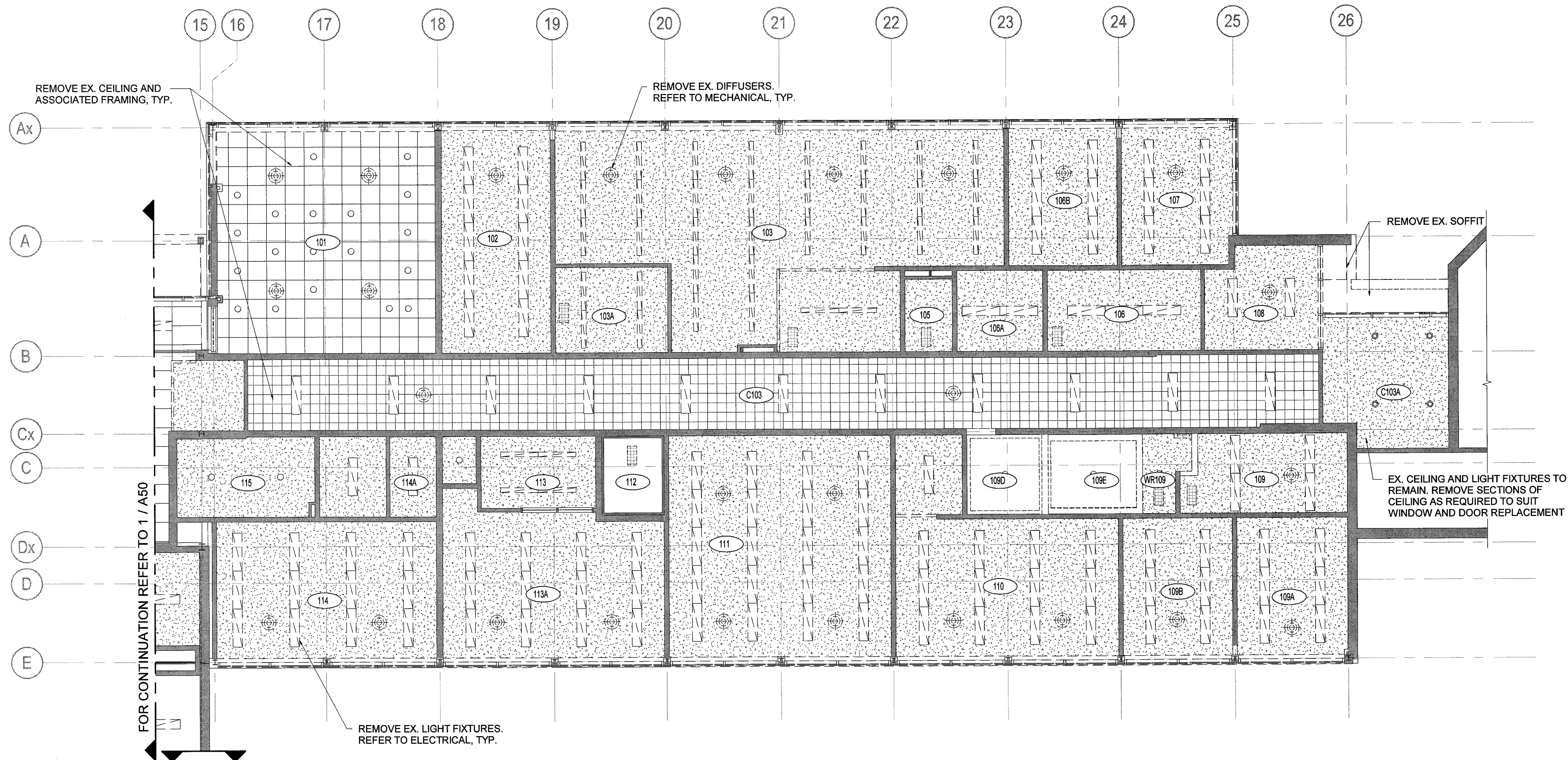

EXISTING REFLECTED  
CEILING PLAN  
WING 'C' LEVEL 1

2  
A52

SCALE: 1:100

LEGEND:

- ROOM NUMBER
- EX. DIFFUSER TO BE REMOVED. REFER TO MECHANICAL.
- EX. DIFFUSER TO BE REMOVED. REFER TO MECHANICAL.
- EX. GRILLE / EX-HAUST FAN TO BE REMOVED. REFER TO MECHANICAL.
- EX. LIGHT FIXTURE TO BE REMOVED. REFER TO ELECTRICAL.
- EX. LIGHT FIXTURE TO BE REMOVED. REFER TO ELECTRICAL.

NOTES:

- DASHED LINES DENOTES EXTENT OF REMOVALS. REMOVALS TO INCLUDE EXISTING CEILINGS AND BULKHEADS, LIGHT FIXTURES, DIFFUSERS, GRILLES, ETC., AS INDICATED ON DRAWINGS.
- REFER TO MECHANICAL AND ELECTRICAL DRAWINGS FOR EXTENT OF M&E REMOVALS.
- CONTRACTOR TO ENSURE EX. IT/DATA CABLING IS NOT TO BE DAMAGED DURING ASBESTOS ABATEMENT AND REMOVAL OF EX. CEILINGS.

ABBREVIATIONS:

EX EXISTING

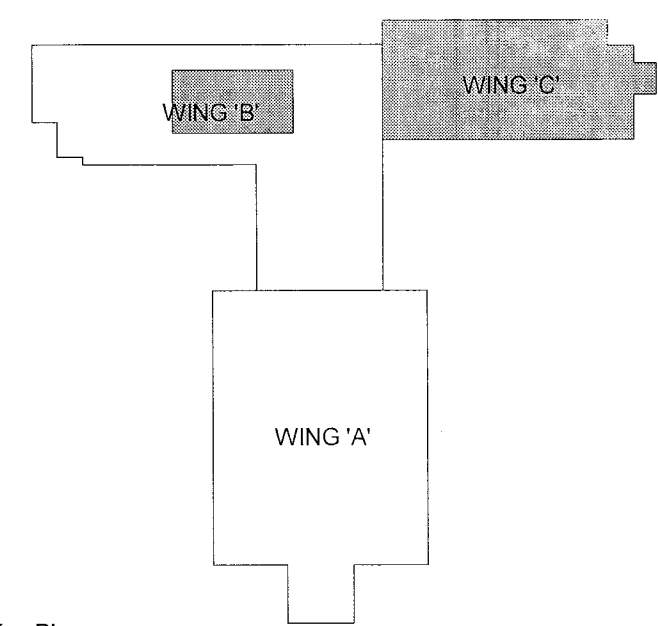

Key Plan

DO NOT SCALE DRAWINGS:

Contractors must check and verify all site conditions. Notify the Owner's Representative in writing before proceeding with the work if discrepancies are evident between the drawings and the site condition. No extras to the contract will be allowed if discrepancies were evident prior to start of work.

UNEXPECTED DISCOVERY OF ASBESTOS:

Where a friable material is discovered during construction, renovations and/or demolition, and it is suspected to contain asbestos, the Contractor must stop all work that may disturb the material. The Contractor shall advise the Owner of the discovery and await instructions from the owner.

A = Detail number  
B = Drawing number where detailed

0	ISSUED FOR PERMIT & TENDER	TA	NOV 2, 2018
NO.	ISSUED	BY	DATE

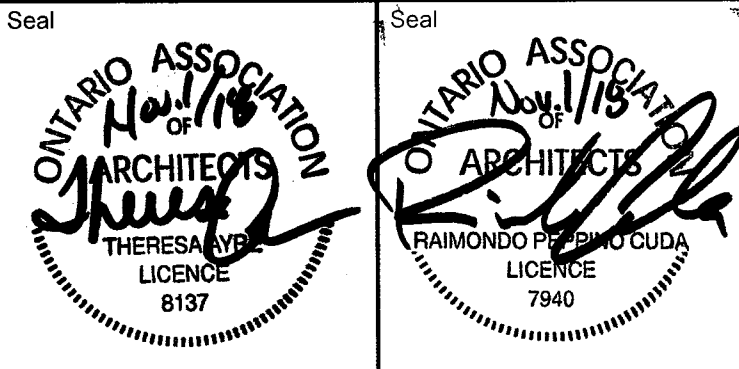
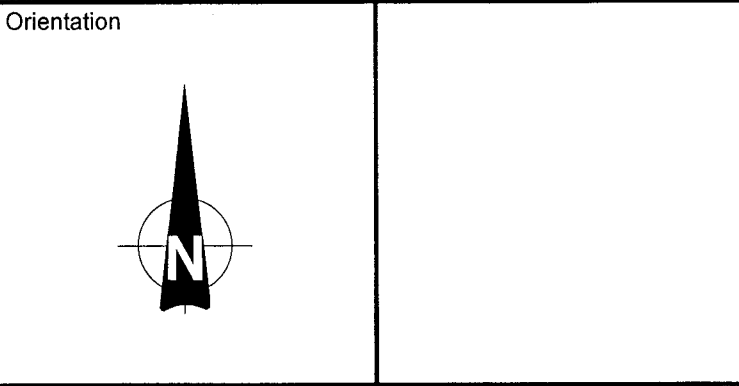

UNIVERSITY  
OF GUELPH

Design, Engineering & Construction  
Physical Resources  
Guelph, Ontario. N1G 2W1

Consultant www.jrichards.ca

J.L. Richards  
ENGINEERS · ARCHITECTS · PLANNERS

Project  
**BUILDING #046  
RENOVATIONS**

Drawing Title  
**ARCHITECTURAL  
EXISTING RCP  
PENTHOUSE AND WING C**

Project No.  
**504034**

Location  
**UNIVERSITY OF GUELPH  
BUILDING #046**

Scale AS INDICATED	Date NOV 2, 2018
Drawn By DCJ	Drawing No. <b>A52</b>
Checked By TA	
Approved By RPC	
JLR #: 27915	of 170
Cad File No.	



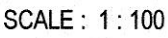



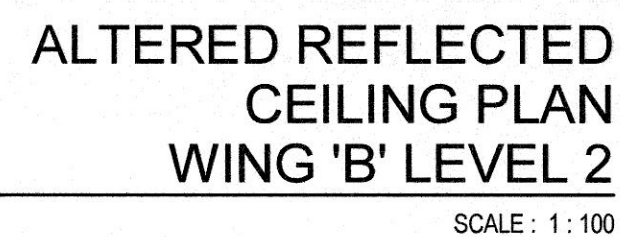



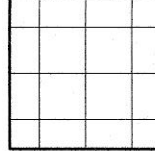
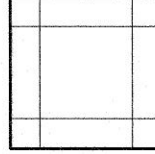
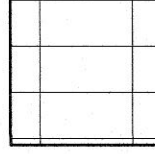
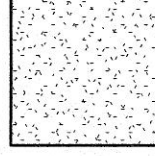
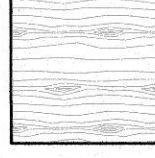





3  
170





LEGEND:

- |  | ROOM NUMBER   |
|---|---|
|  | ACOUSTIC CEILING TILE<br>TYPE 1 (ACT1)<br>610mm X 610mm   |
|  | ACOUSTIC CEILING TILE<br>TYPE 2 (ACT2)<br>1220mm X 1220mm |
|  | ACOUSTIC CEILING TILE<br>TYPE 3 (ACT3)<br>1220mm X 610mm  |
|  | GYPSUM BOARD CEILING AND/OR<br>BULKHEAD (GWB)             |
|  | WOOD FEATURE CEILING (WD)                                 |
|  | 610 X 610 LIGHT FIXTURE                                   |
|  | 305 X 1220 LIGHT FIXTURE                                  |
|  | 610 X 1220 LIGHT FIXTURE                                  |
|  | 150 X 610 ALCOVE LIGHT FIXTURE                            |
|  | LINEAR SURFACE MOUNT LIGHT FIXTURE                        |
|  | CONTINUOUS LED RECESSED LIGHT FIXTURE                     |
|  | POT LIGHT FIXTURE   |
|  | DIFFUSER  |
|  | LINEAR DIFFUSER   |
|  | EGGCRATE DIFFUSER   |
|  | EXHAUST GRILLE  |
|  | 305 X 610 CEILING HATCH                                   |
|  | SPEAKER, REFER TO J DRAWINGS                              |

ABBREVIATIONS:

EX	EXISTING
ACP	ALUMINUM COMPOSITE PANEL
BP	CONTINUOUS BLIND POCKET
FP	CONTINUOUS FACEPLATE
RLB	ROLLER BLIND, SIZED TO SUIT WINDOW
SAB	SOUND ABSORBING BLIND, SIZED TO SUIT INTERIOR SCREEN
WD	COMPOSITE WOOD VENEER PANEL

NOTES:

1. POT LIGHT FIXTURES TO BE CENTERED IN CEILING TILE UNLESS NOTED OTHERWISE.
2. REFER TO FURNITURE AND EQUIPMENT PLANS FOR LOCATIONS OF ALL OWNER SUPPLIED EQUIPMENT.
3. COORDINATE LOCATION OF WALL MOUNT LIGHT FIXTURES WITH LOCATION OF WALL MOUNTED EQUIPMENT. REFER TO FURNITURE AND EQUIPMENT PLANS.
4. LOCATIONS AND MOUNTING HEIGHTS OF ALL WALL MOUNTED LIGHT FIXTURES TO BE CONFIRMED BY OWNER PRIOR TO INSTALLATION.

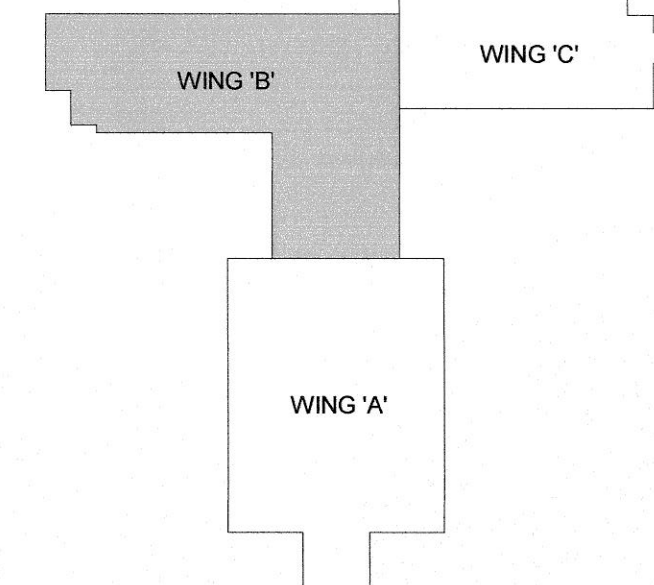

## Key Plan

DO NOT SCALE DRAWINGS:

Contractors must check and verify all site conditions. Notify the Owner's Representative in writing before proceeding with the work if discrepancies are evident between the drawings and the site condition. No extras to the contract will be allowed if discrepancies were evident prior to start of work.

### UNEXPECTED DISCOVERY OF ASBESTOS:

Where a friable material is discovered during construction, renovations and/or demolition, and it is suspected to contain asbestos, the Contractor must stop all work that may disturb the material. The Contractor shall advise the Owner of the discovery and await instructions from the owner.

 A = Detail number  
B = Drawing number where detailed

1	RE-ISSUED FOR TENDER	TA	NOV 13, 2018
0	ISSUED FOR PERMIT & TENDER	TA	NOV 2, 2018

NO.	ISSUED	BY	DATE
-----	--------	----	------

Orientation	
-------------	--



Seal	Seal
------	------

UNIVERSITY  
of GUELPH

Design, Engineering & Construction  
Physical Resources  
Guelph, Ontario. N1G 2W1

Consulant	www.jlrichards.ca
-----------	-------------------



Project

**BUILDING #046  
RENOVATIONS**

Drawing Title

**ARCHITECTURAL  
ALTERED RCP  
WING B LEVEL 2**

Project No.  
**504034**

Location  
UNIVERSITY OF GUELPH  
BUILDING #046

Scale AS INDICATED	Date NOV 2, 2018
-----------------------	---------------------

Drawn By DCL	Drawing No.
-----------------	-------------

Checked By TA	<b>A</b>
------------------	----------

Approved By **ABC**

JLR #:	27915
--------	-------

Cad File No. \_\_\_\_\_

# A54

of 17

PILOT DATE: 2018-11-12 9:20:23 AM



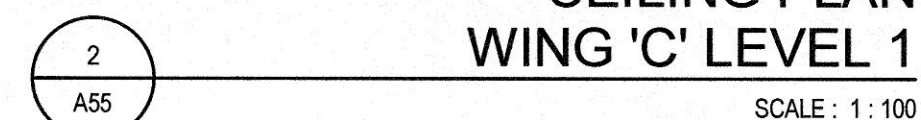
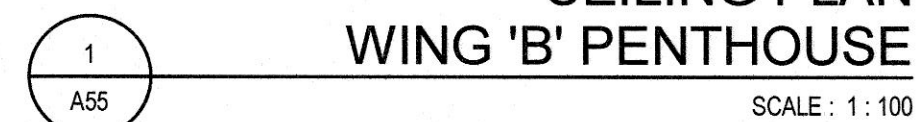

EX	EXISTING
ACP	ALUMINUM COMPOSITE PANEL
BP	CONTINUOUS BLIND POCKET
FP	CONTINUOUS FACEPLATE
RLB	ROLLER BLIND, SIZED TO SUIT WINDOW

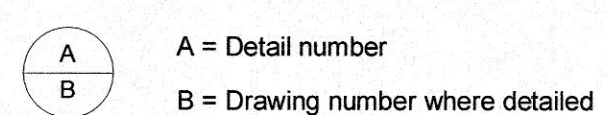

1000

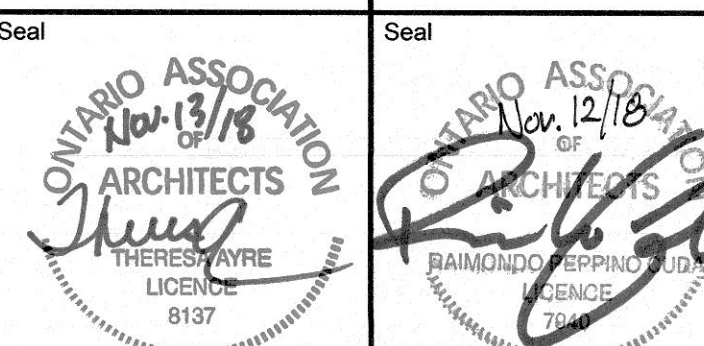

Consultant www.ilricham



Project

**BUILDING #046**  
**RENOVATIONS**

Drawing Title

**ARCHITECTURAL  
ALTERED RCP  
PENTHOUSE AND WING C**

Project No.  
**504034**

Location  
UNIVERSITY OF GUELPH  
BUILDING #046

Scale AS INDICATED	Date NOV 2, 2018
Drawn By DCJ	Drawing No.
Checked By TA	<b>A55</b>
Approved By RPC	
JULR #: 27915	
Carl File No.	of 17



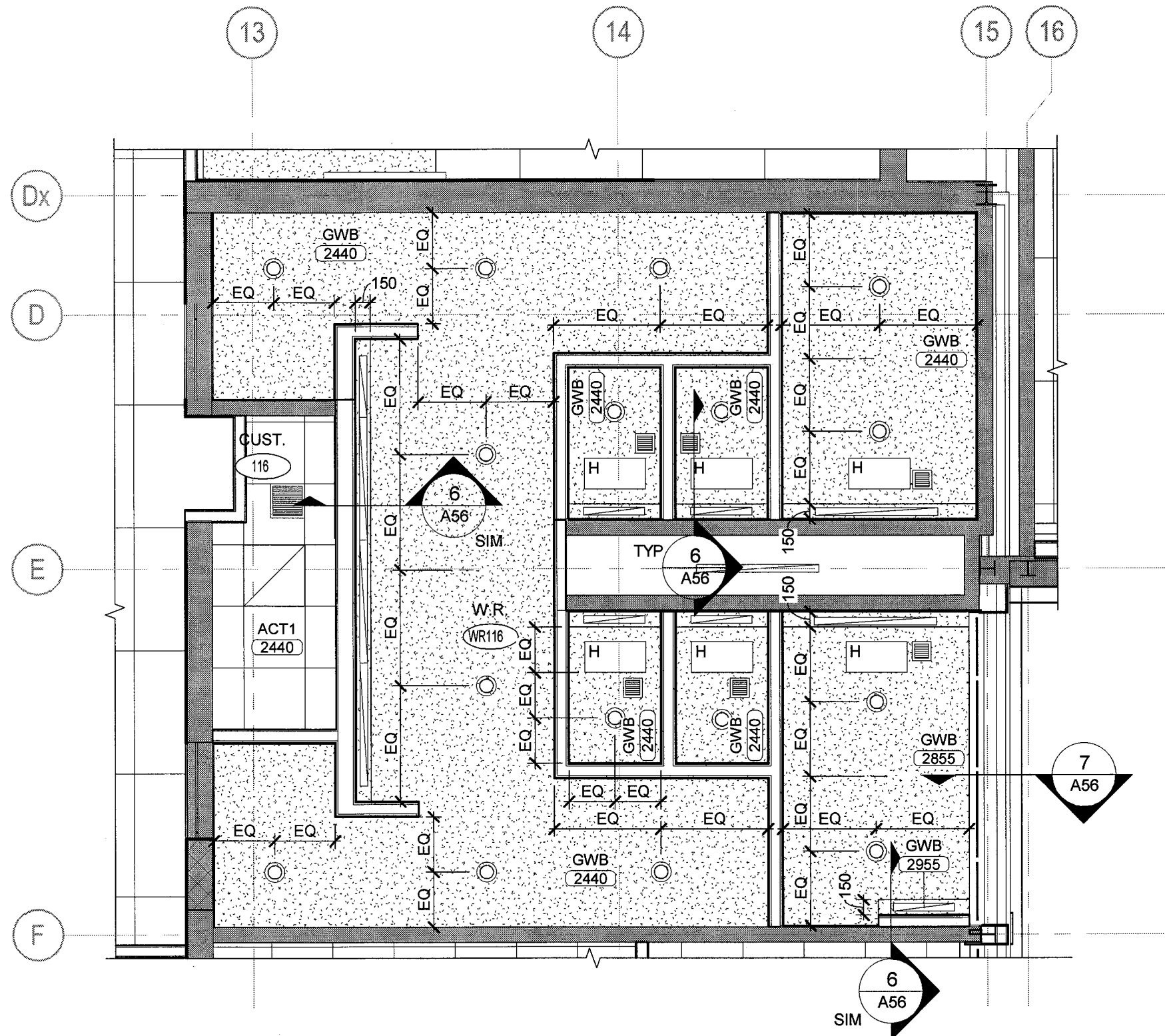

**PARTIAL REFLECTED  
CEILING PLAN - WR116**

SCALE: 1:50

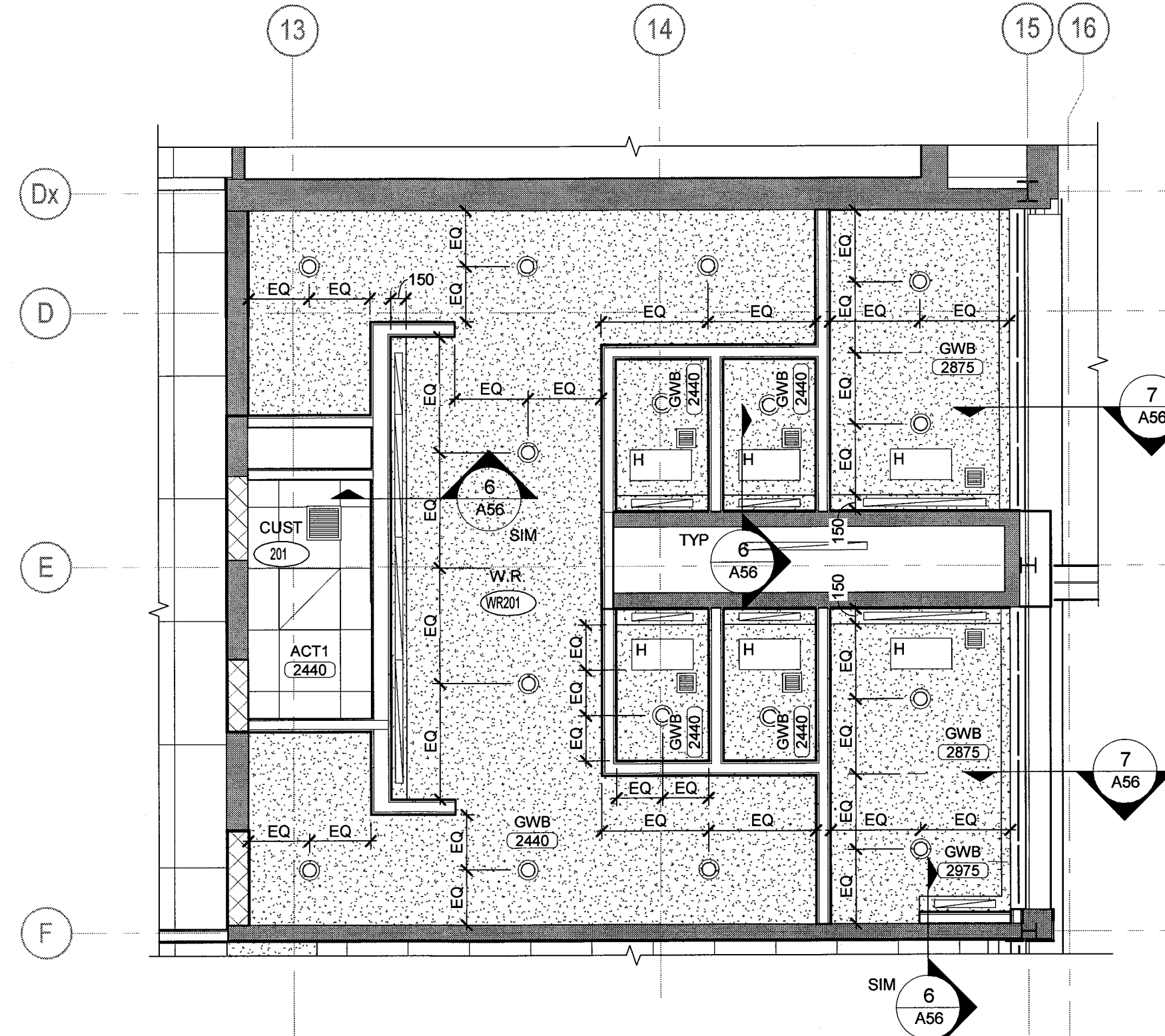

**PARTIAL REFLECTED  
CEILING PLAN - WR201**

SCALE: 1:50

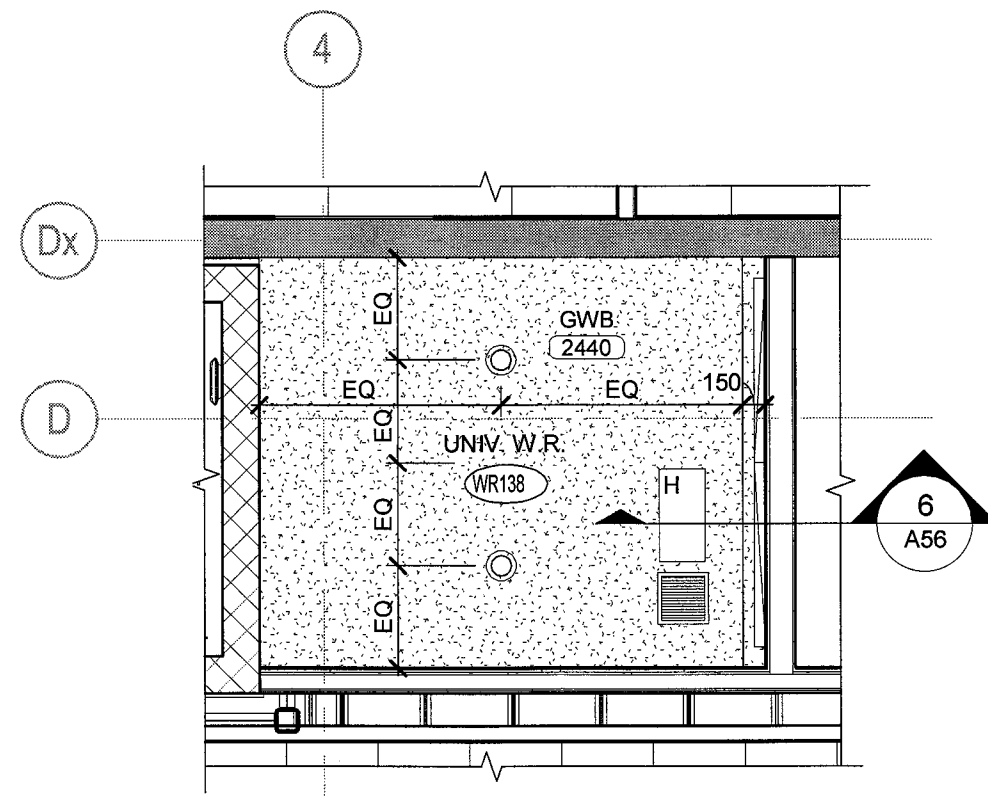

**PARTIAL REFLECTED  
CEILING PLAN - WR138**

SCALE: 1:50

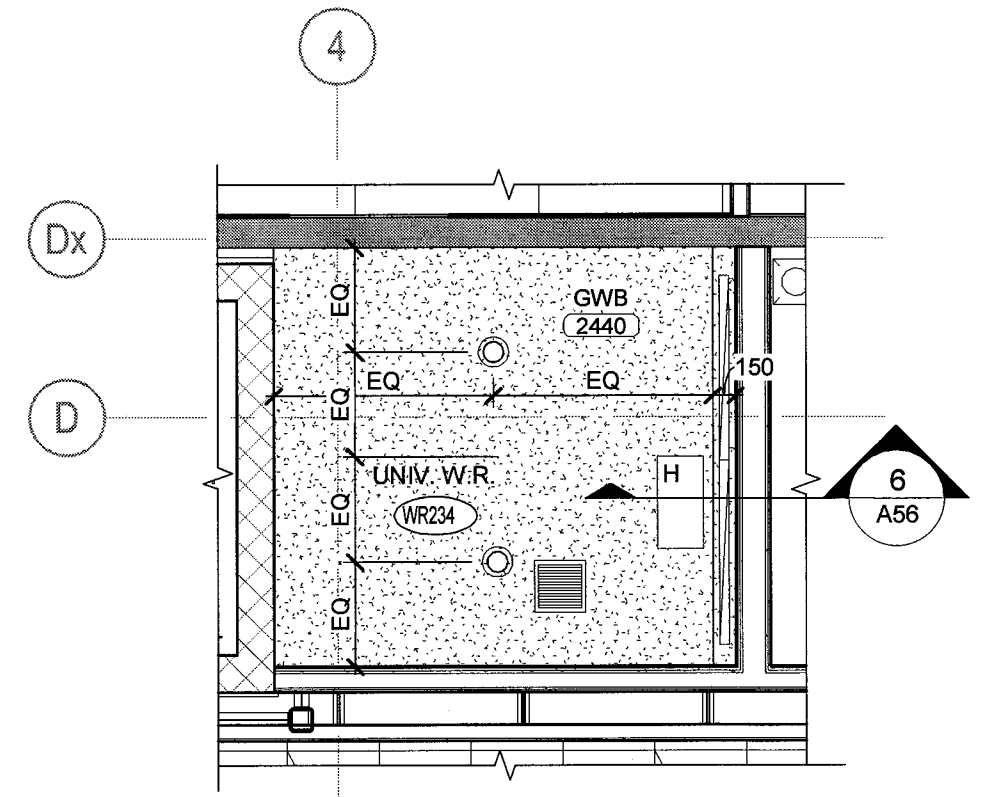

**PARTIAL REFLECTED  
CEILING PLAN - WR234**

SCALE: 1:50

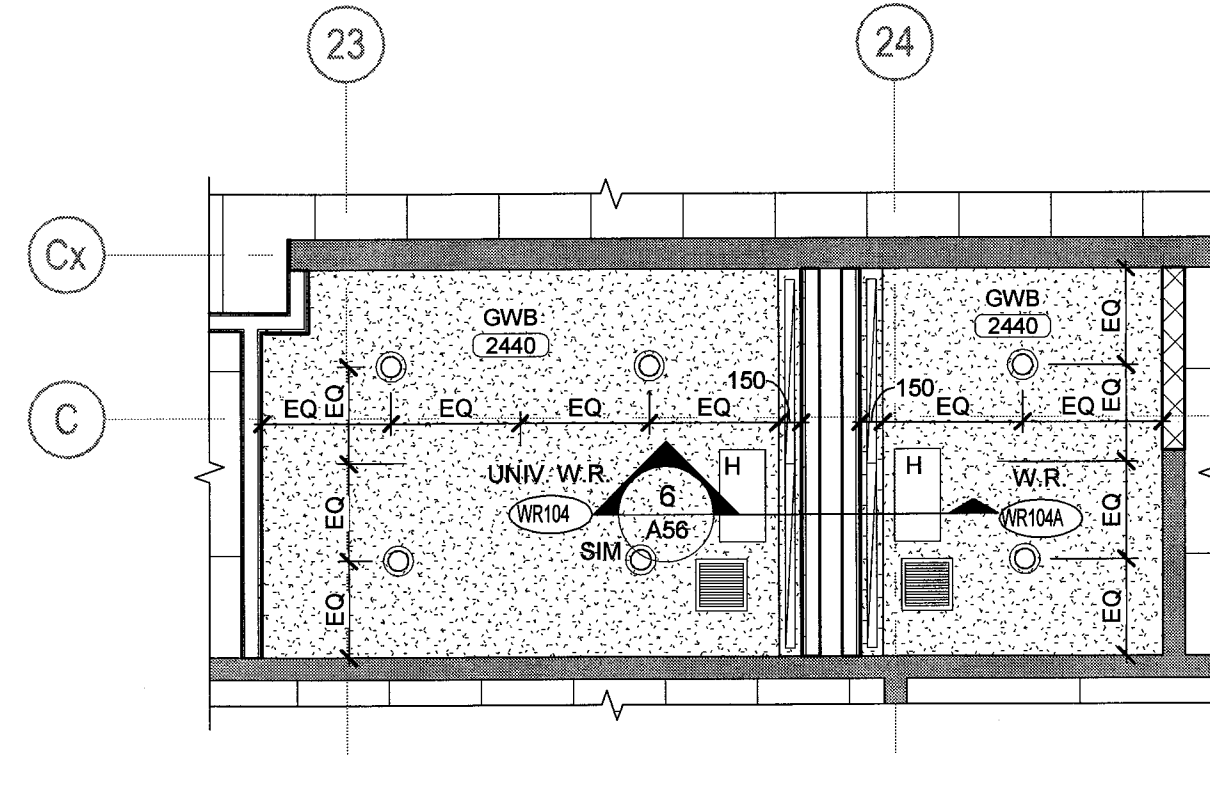

**PARTIAL REFLECTED  
CEILING PLAN - WING C**

SCALE: 1:50

#### LEGEND:

- ROOM NUMBER
- ACOUSTIC CEILING TILE  
TYPE 1 (ACT1)  
610mm X 610mm
- ACOUSTIC CEILING TILE  
TYPE 2 (ACT2)  
1220mm X 1220mm
- ACOUSTIC CEILING TILE  
TYPE 3 (ACT3)  
1220mm X 610mm
- GYPSUM BOARD CEILING AND/OR  
BULKHEAD (GWB)
- WOOD FEATURE CEILING (WD)
- 610 X 610 LIGHT FIXTURE
- 305 X 1220 LIGHT FIXTURE
- 610 X 1220 LIGHT FIXTURE
- 150 X 610 ALCOVE LIGHT FIXTURE
- LINEAR SURFACE MOUNT LIGHT FIXTURE
- CONTINUOUS LED RECESSED LIGHT FIXTURE
- POT LIGHT FIXTURE
- DIFFUSER
- LINEAR DIFFUSER
- EGGRATE DIFFUSER
- EXHAUST GRILLE
- 305 X 610 CEILING HATCH
- SPEAKER, REFER TO IT DRAWINGS

#### ABBREVIATIONS:

- EX EXISTING
- ACP ALUMINUM COMPOSITE PANEL
- WD COMPOSITE WOOD VENEER PANEL
- RLB ROLLER BLIND, SIZED TO SUIT WINDOW
- SAB SOUND ABSORBING BLIND, SIZED TO SUIT INTERIOR SCREEN

#### NOTES:

1. POT LIGHT FIXTURES TO BE CENTERED IN CEILING TILE UNLESS NOTED OTHERWISE.
2. REFER TO FURNITURE AND EQUIPMENT PLANS FOR LOCATIONS OF ALL OWNER SUPPLIED EQUIPMENT.
3. COORDINATE LOCATION OF WALL MOUNT LIGHT FIXTURES WITH LOCATION OF WALL MOUNTED EQUIPMENT, REFER TO FURNITURE AND EQUIPMENT PLANS.
4. LOCATIONS AND MOUNTING HEIGHTS OF ALL WALL MOUNTED LIGHT FIXTURES TO BE CONFIRMED BY OWNER PRIOR TO INSTALLATION.

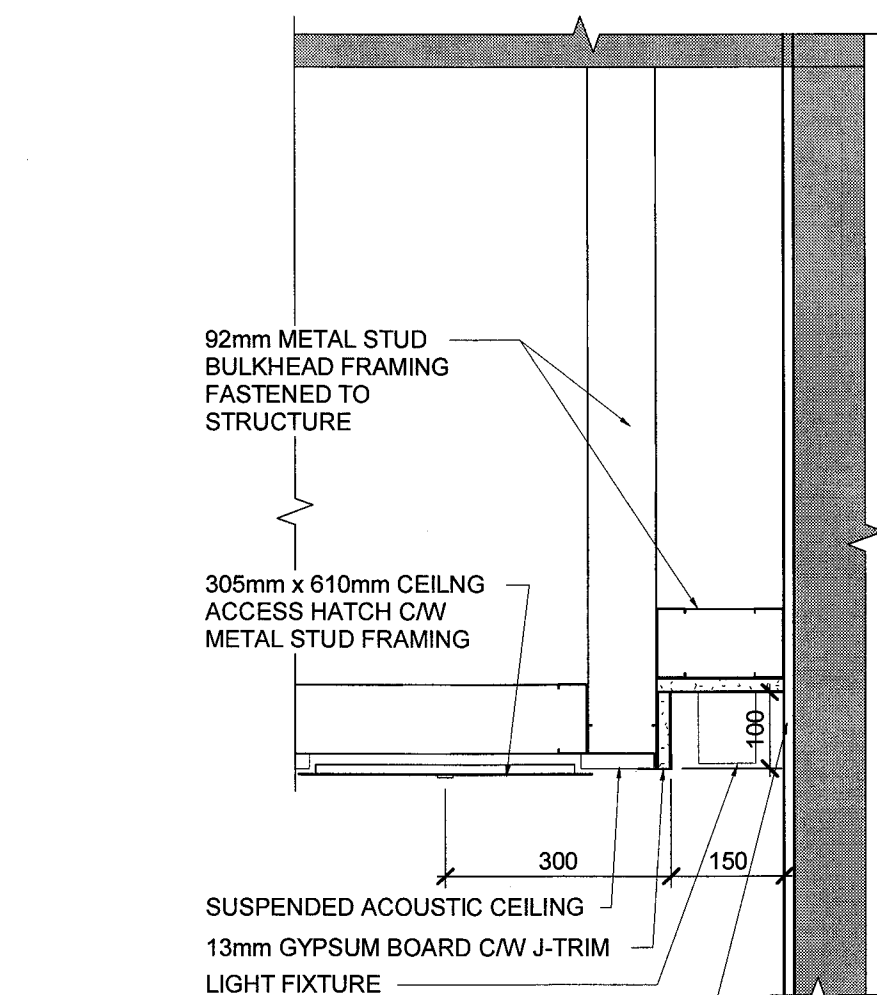

**DETAIL  
LIGHT COVE BULKHEAD**

SCALE: 1:10

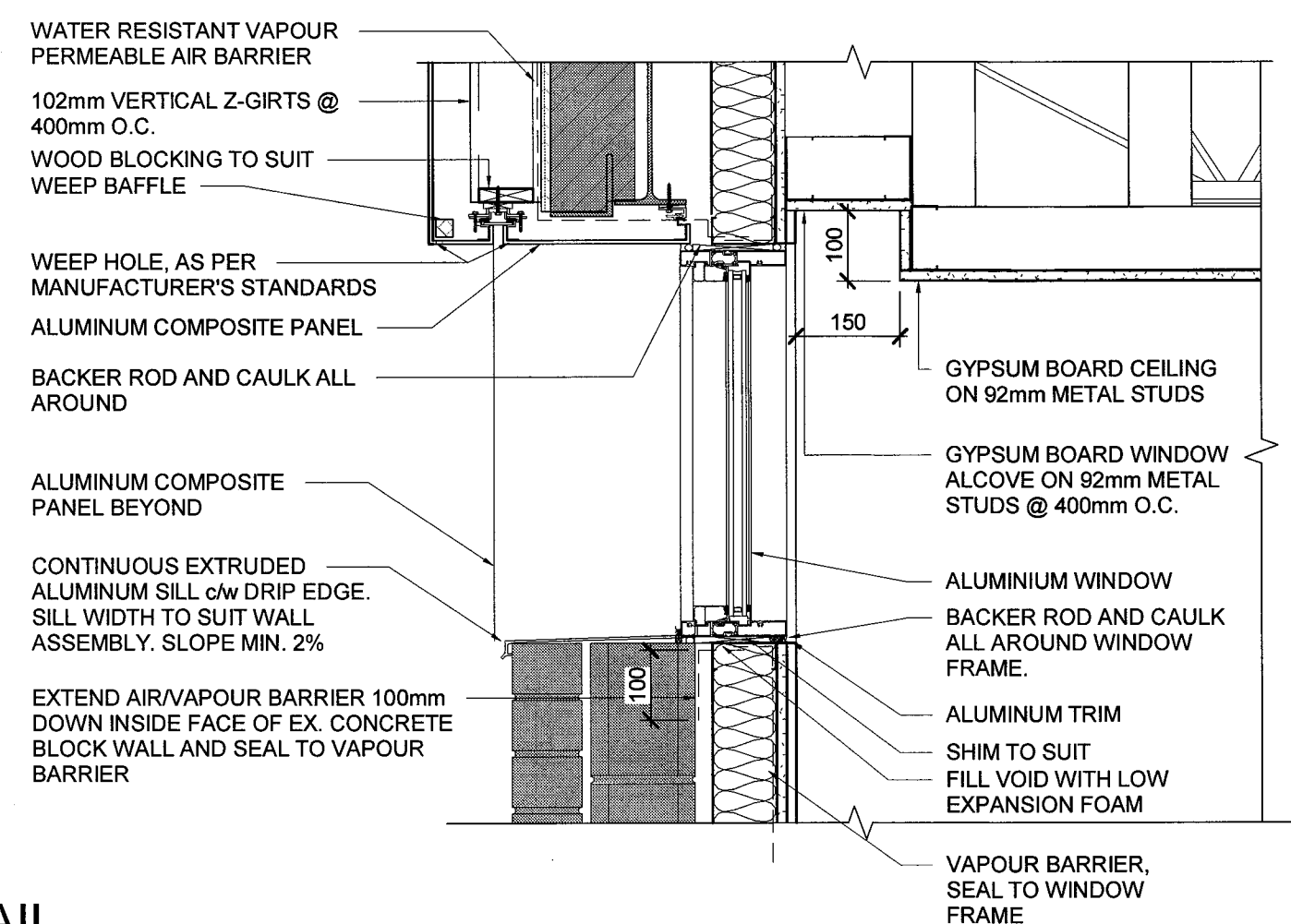

**DETAIL - WINDOW ALCOVE**

SCALE: 1:10

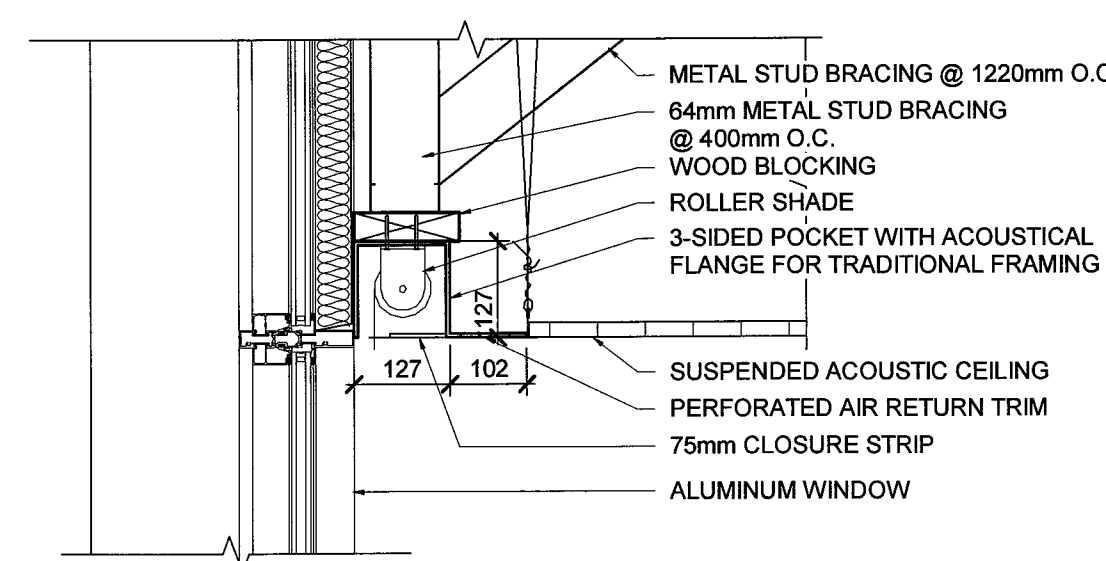

**DETAIL - RLB TRIM**

SCALE: 1:10

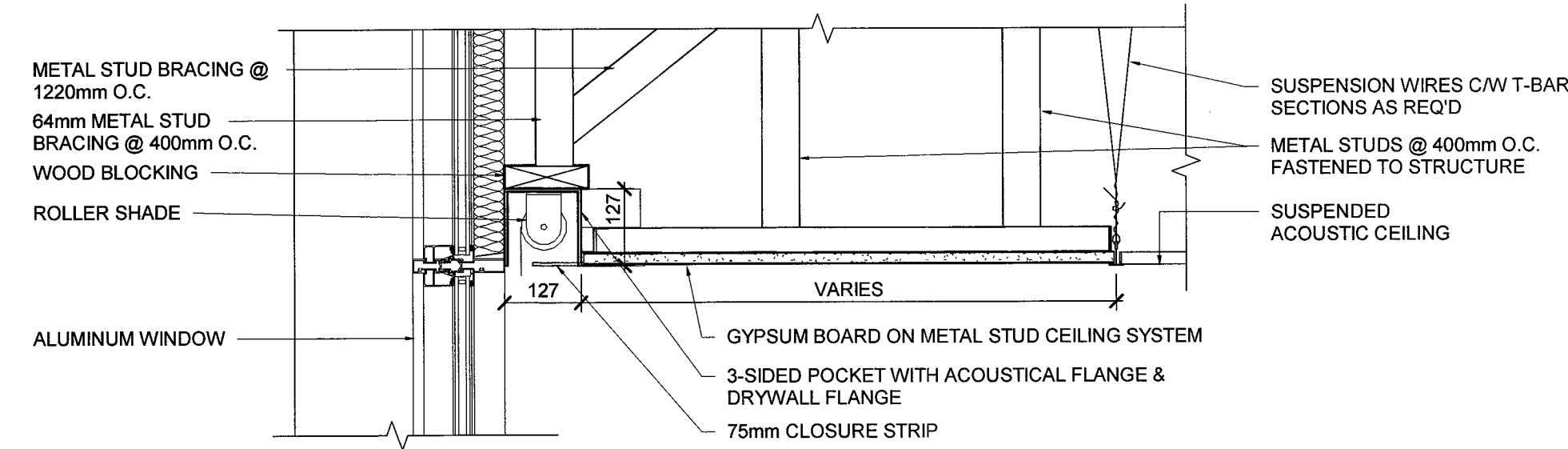

**DETAIL - RLB TRIM**

SCALE: 1:10

#### DO NOT SCALE DRAWINGS:

Contractors must check and verify all site conditions. Notify the Owner's Representative in writing before proceeding with the work if discrepancies are evident between the drawings and the site condition. No extras to the contract will be allowed if discrepancies were evident prior to start of work.

#### UNEXPECTED DISCOVERY OF ASBESTOS:

Where a friable material is discovered during construction, renovations and/or demolition, and it is suspected to contain asbestos, the Contractor must stop all work that may disturb the material. The Contractor shall advise the Owner of the discovery and await instructions from the owner.

- A = Detail number
- B = Drawing number where detailed

0	ISSUED FOR PERMIT & TENDER	TA	NOV 2, 2018
NO.	ISSUED	BY	DATE

Orientation

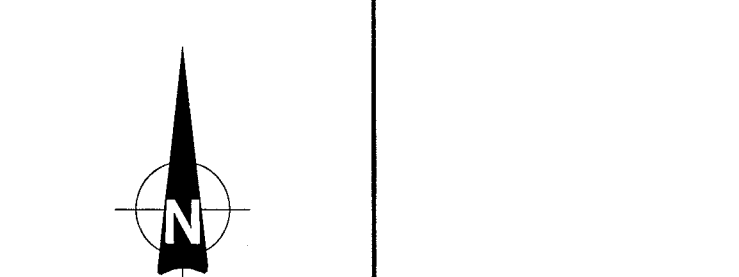

Seal



**UNIVERSITY OF GUELPH**  
Design, Engineering & Construction  
Physical Resources  
Guelph, Ontario, N1G 2W1

Consultant [www.jrichards.ca](http://www.jrichards.ca)

**J.L. Richards**  
ENGINEERS - ARCHITECTS - PLANNERS

Project  
**BUILDING #046  
RENOVATIONS**

Drawing Title  
**ARCHITECTURAL  
PARTIAL REFLECTED CEILING  
PLANS AND DETAILS**

Project No.  
**504034**

Location  
**UNIVERSITY OF GUELPH  
BUILDING #046**

Scale AS INDICATED	Date NOV 2, 2018
Drawn By DCJ / NJB	Drawing No. <b>A56</b>
Checked By TA	
Approved By RPC	
JLR # 27915	of 170
Cad File No.	



File Location: C:\Users\J.L.Richards\Desktop\27915-0001 - ARCH MODEL.rvt

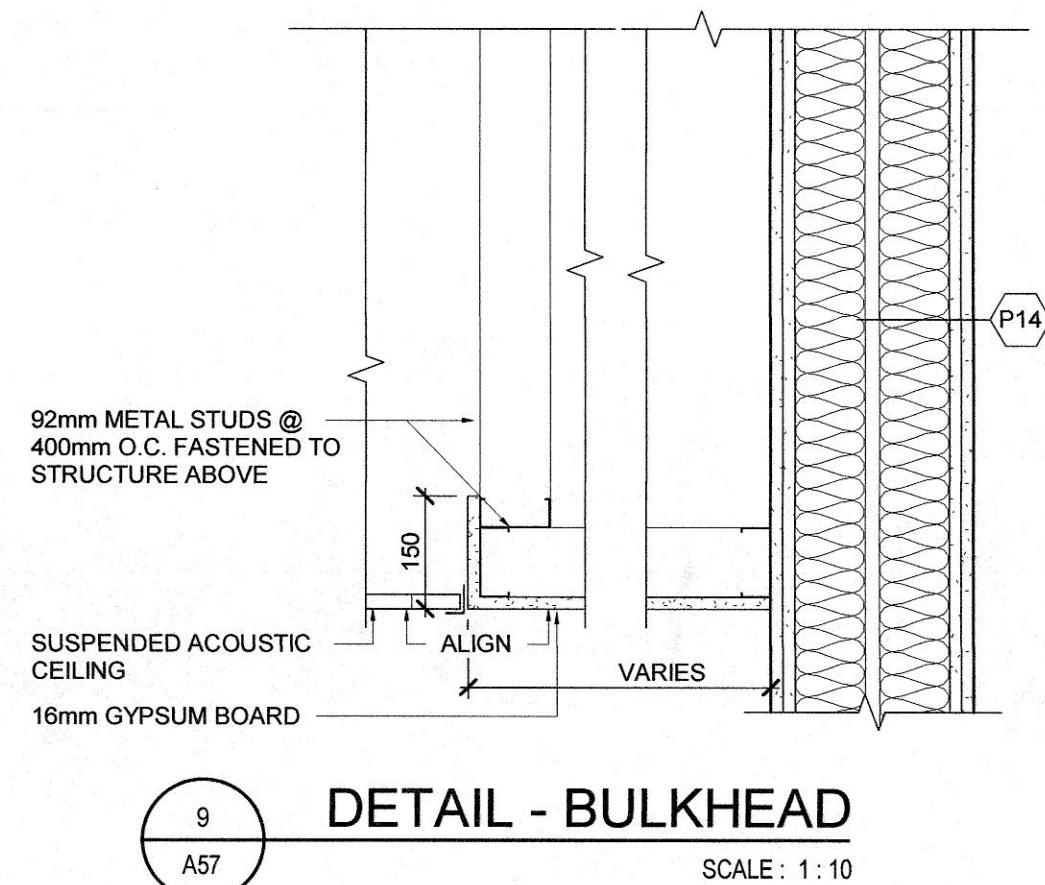
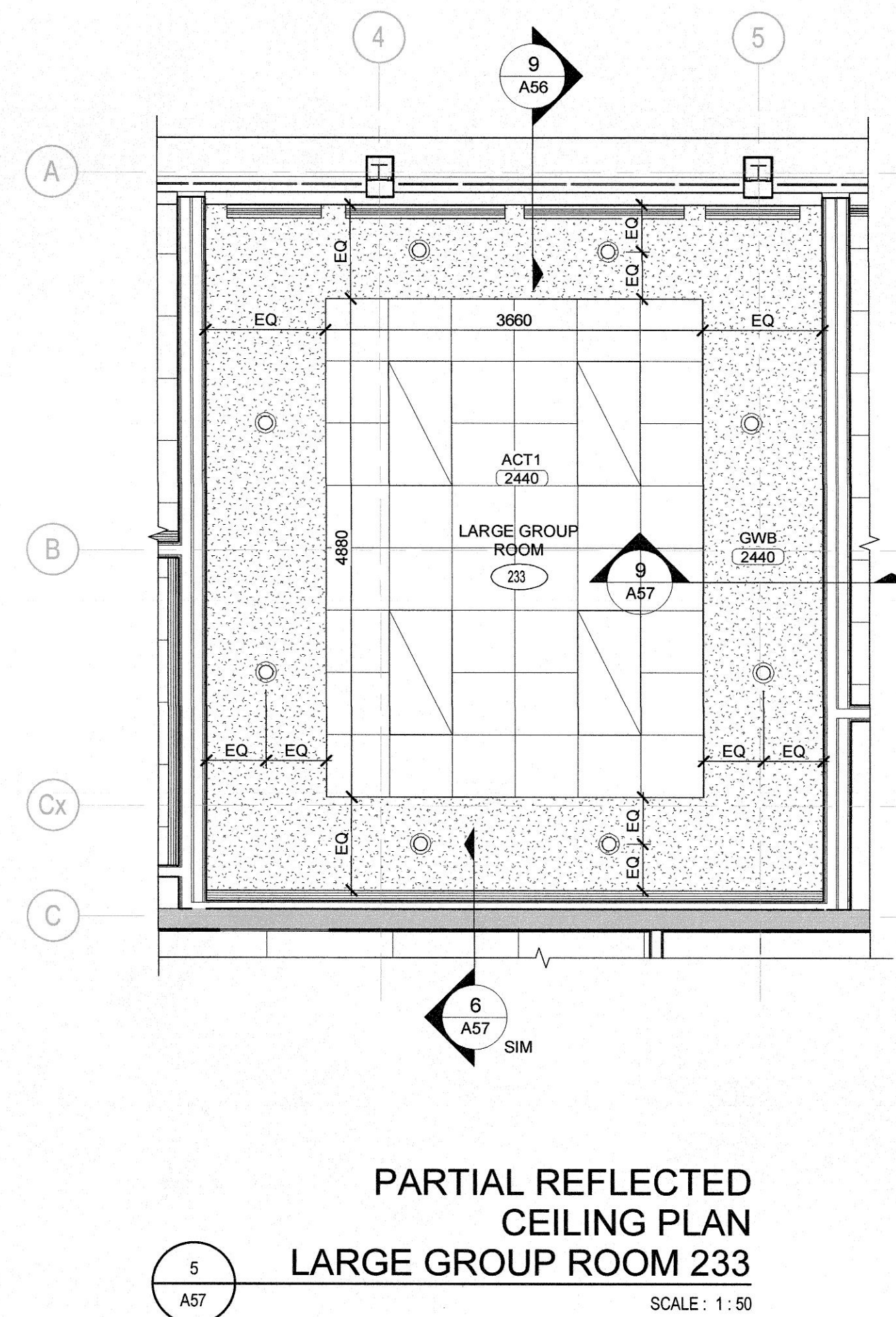
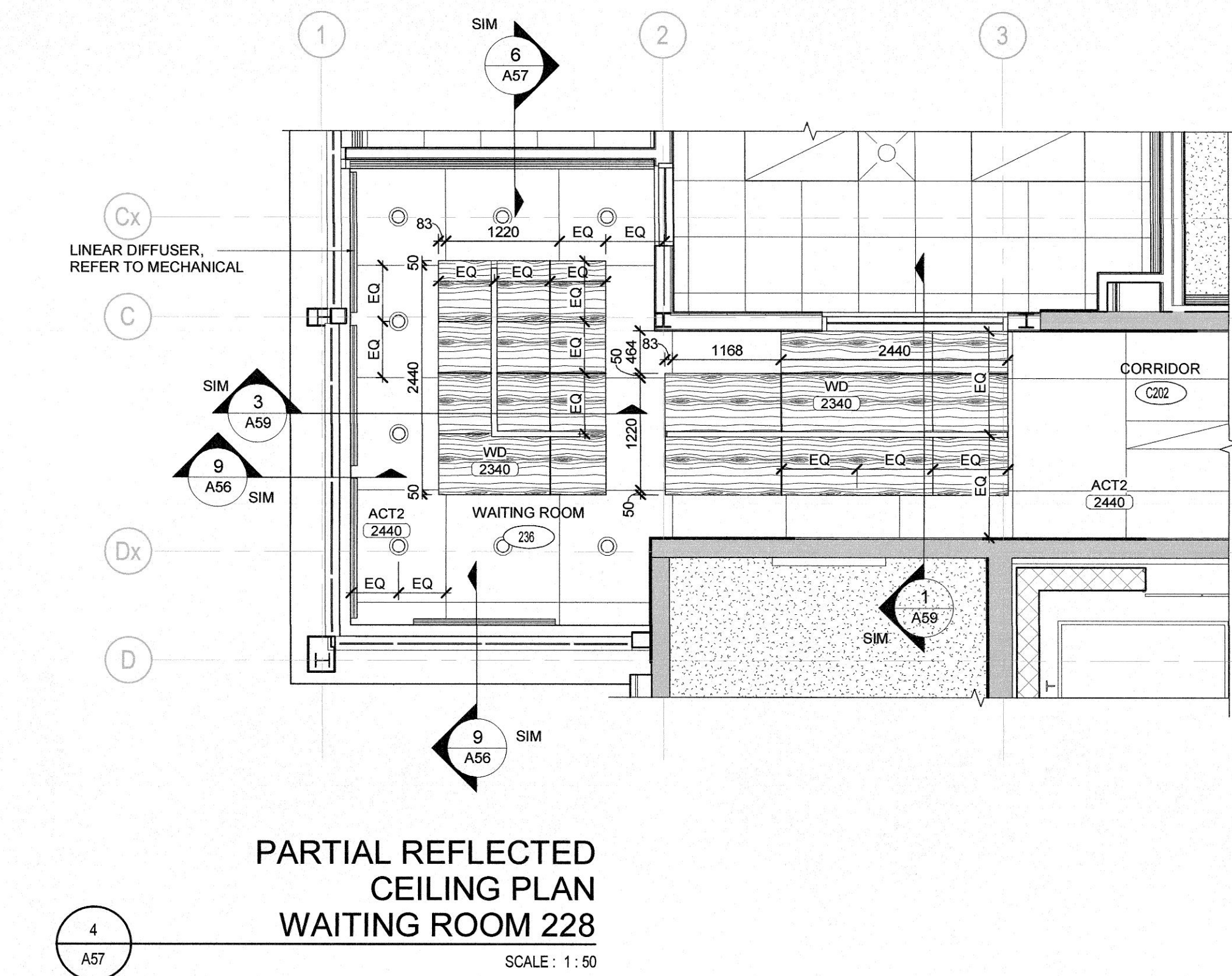
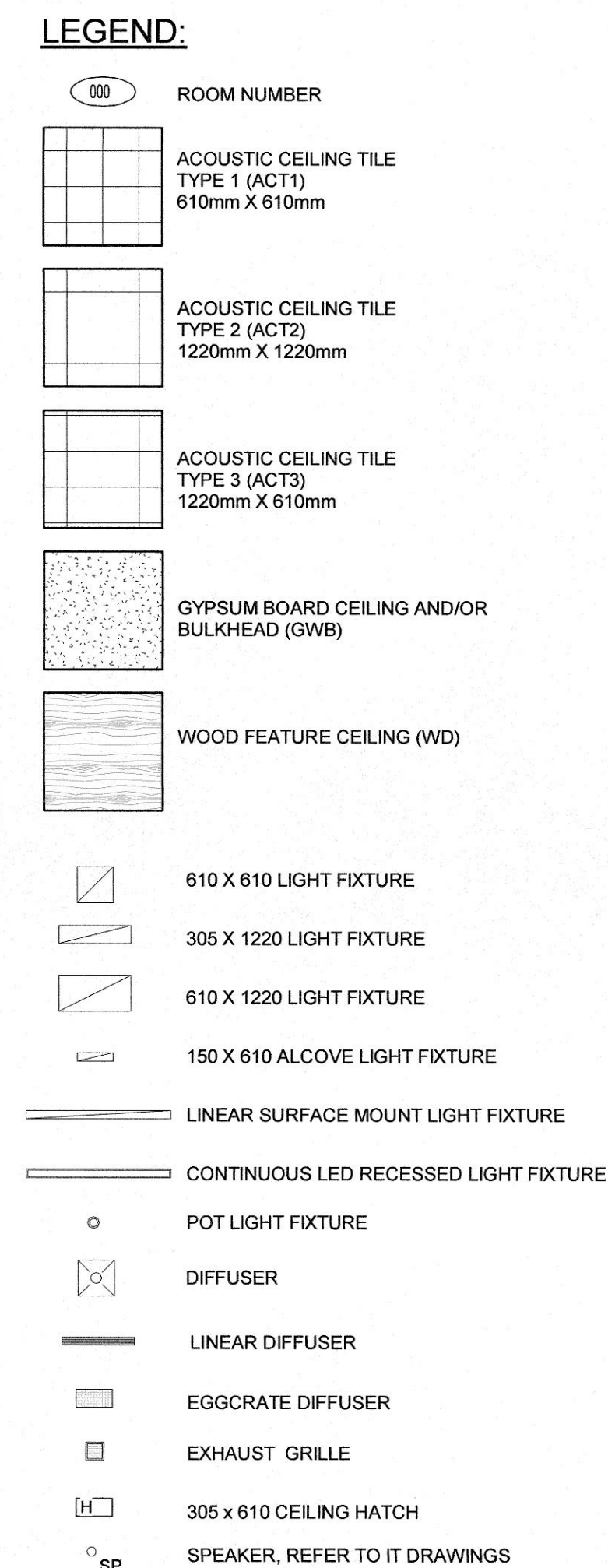
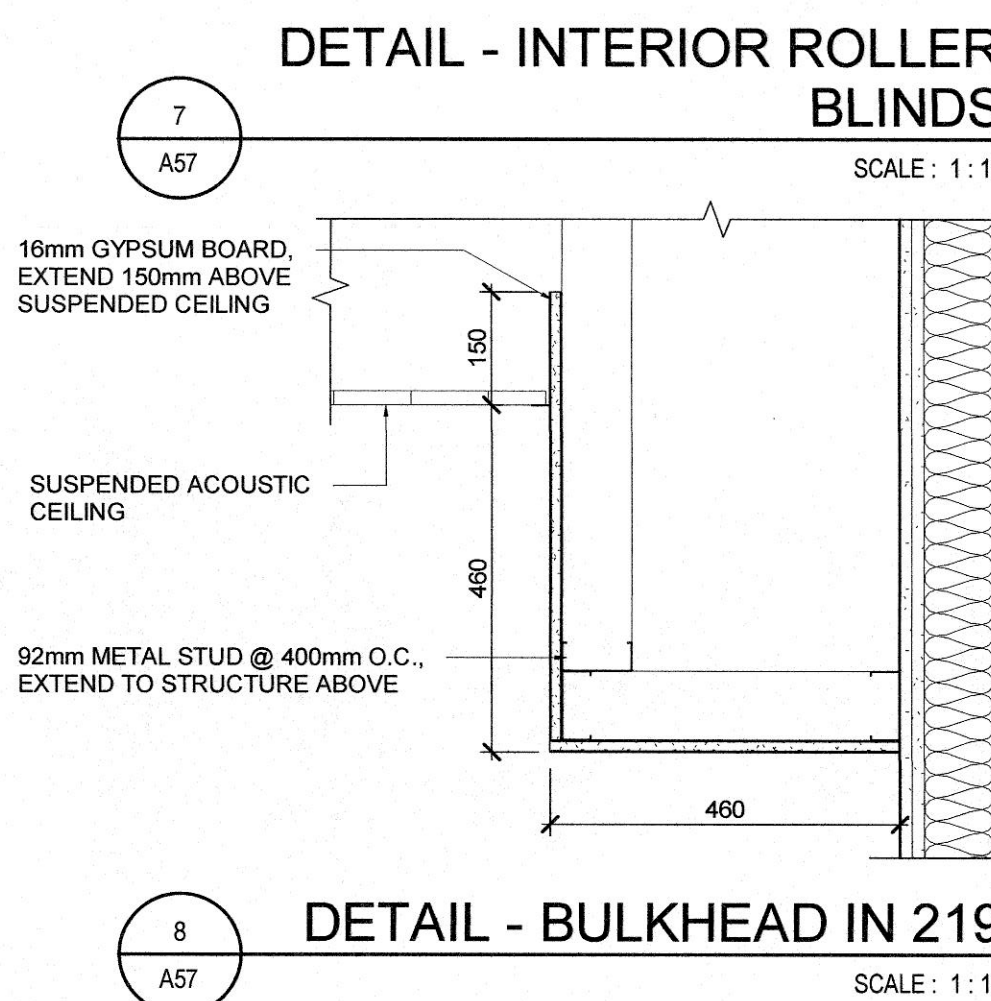
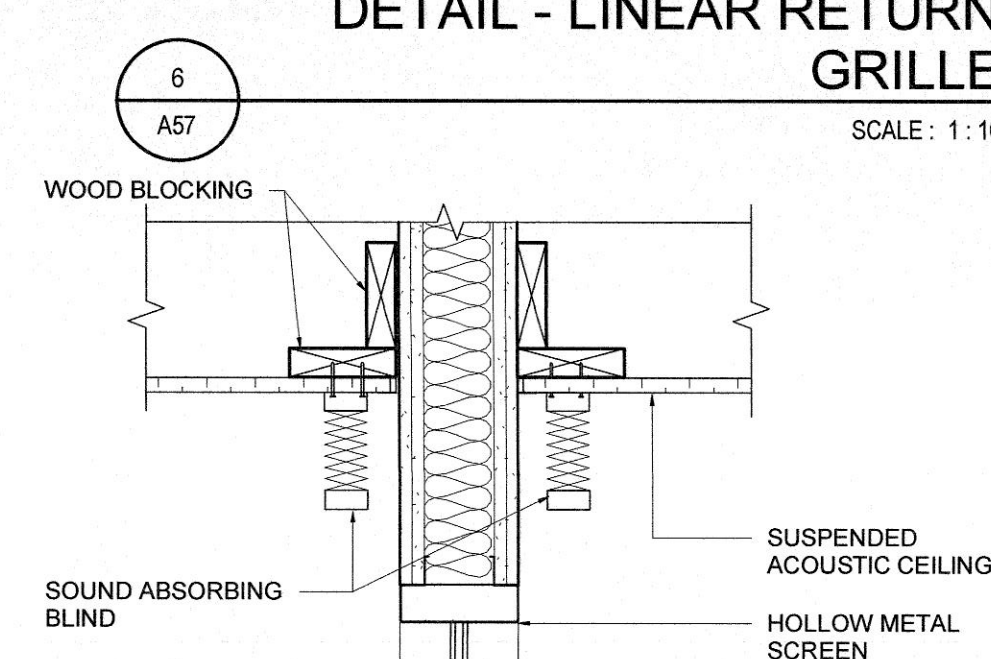
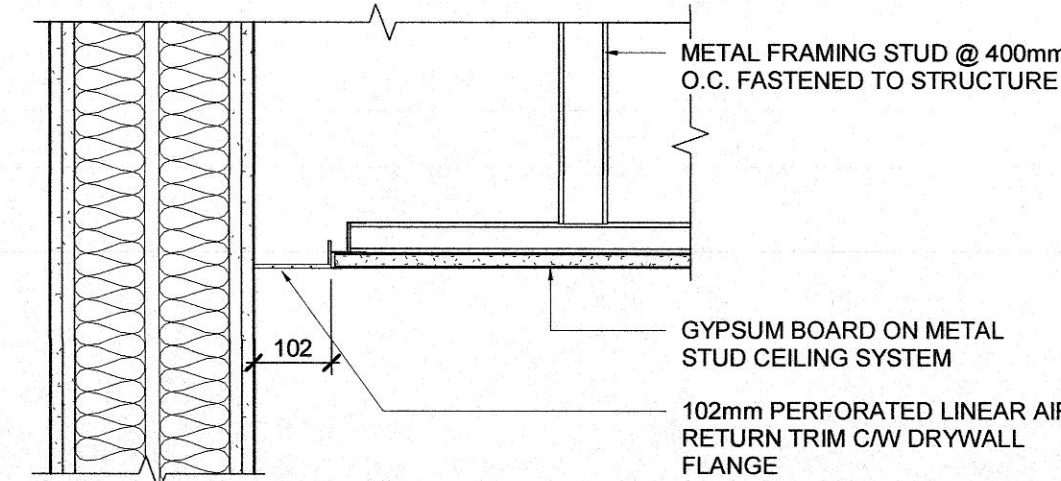
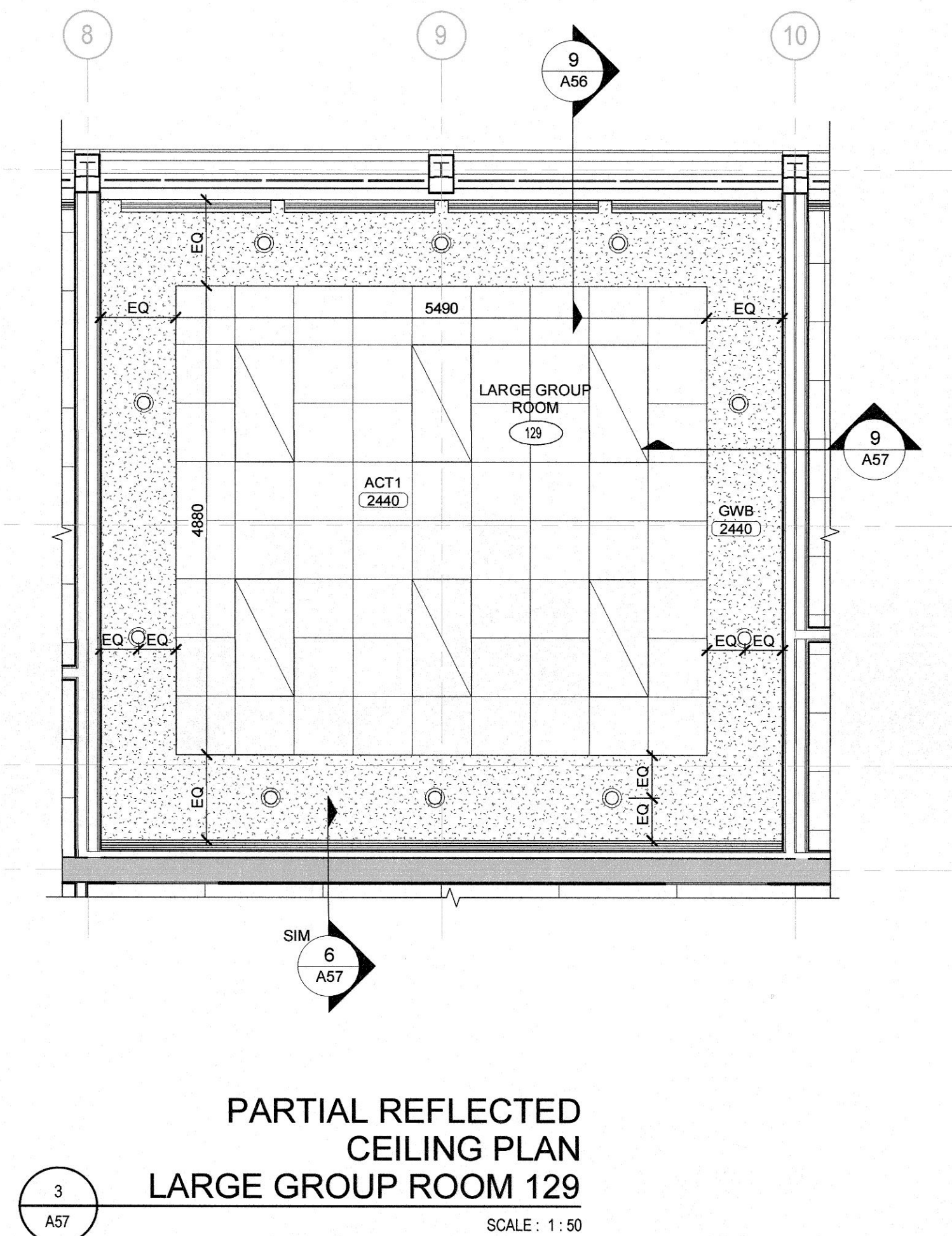
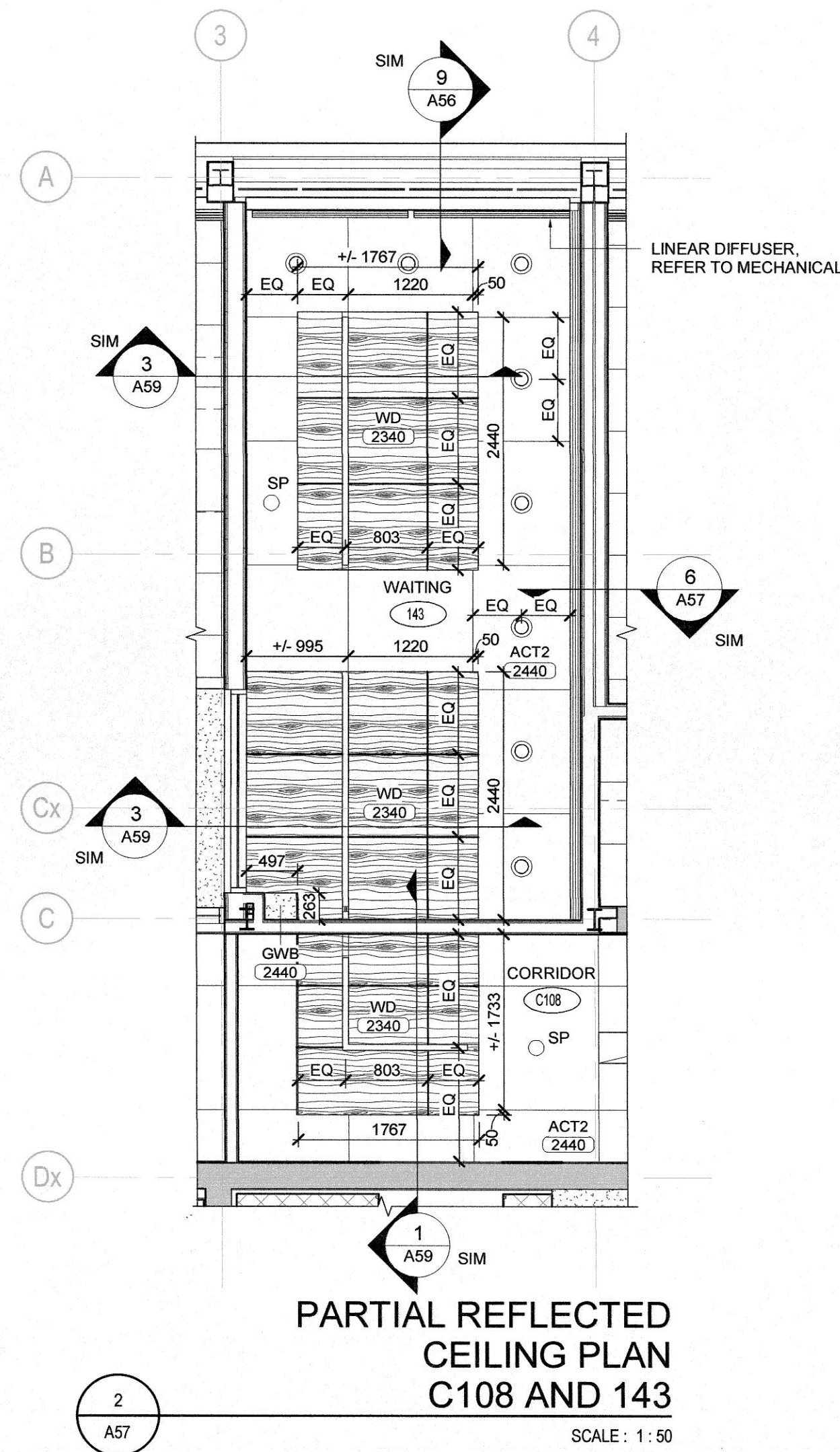
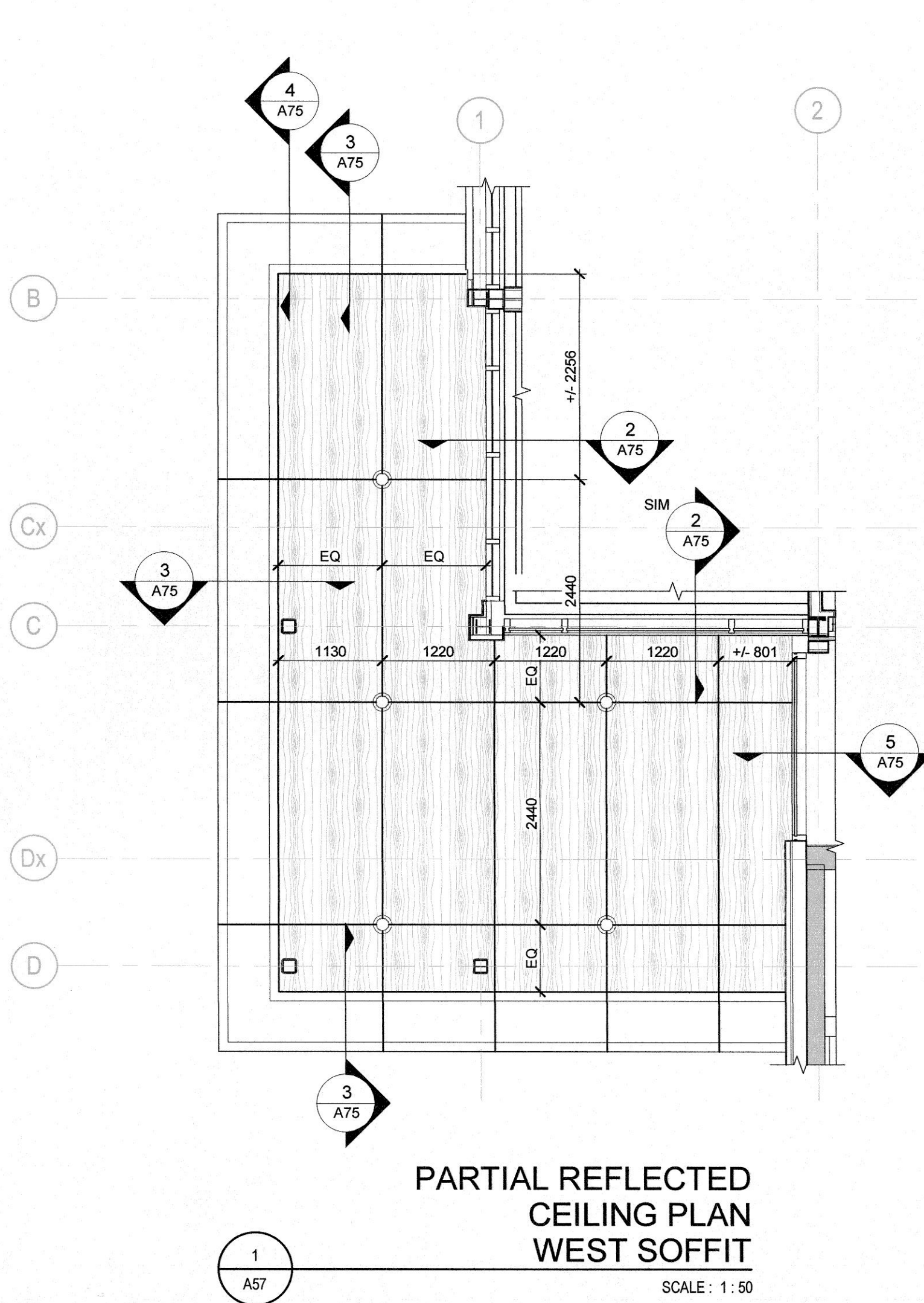

**DO NOT SCALE DRAWINGS:**

Contractors must check and verify all site conditions. Notify the Owner's Representative in writing before proceeding with the work if discrepancies are evident between the drawings and the site condition. No extras to the contract will be allowed if discrepancies were evident prior to start of work.

**UNEXPECTED DISCOVERY OF ASBESTOS:**

Where a friable material is discovered during construction, renovations and/or demolition, and it is suspected to contain asbestos, the Contractor must stop all work that may disturb the material. The Contractor shall advise the Owner of the discovery and await instructions from the owner.

A = Detail number  
B = Drawing number where detailed

NO.	ISSUED	BY	DATE
1	RE-ISSUED FOR TENDER	TA	NOV 13, 2018
0	ISSUED FOR PERMIT & TENDER	TA	NOV 2, 2018

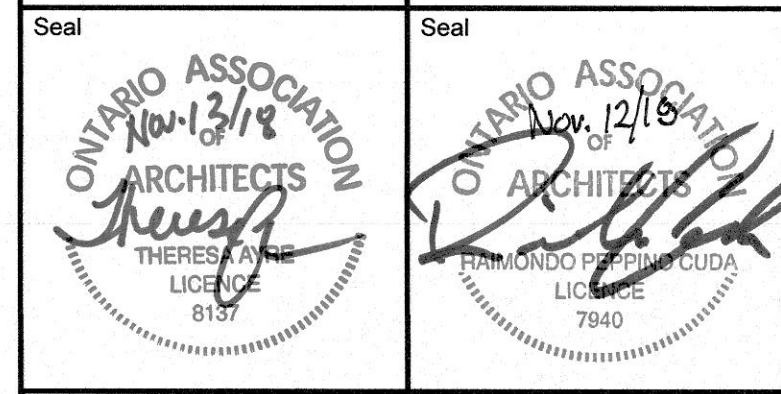
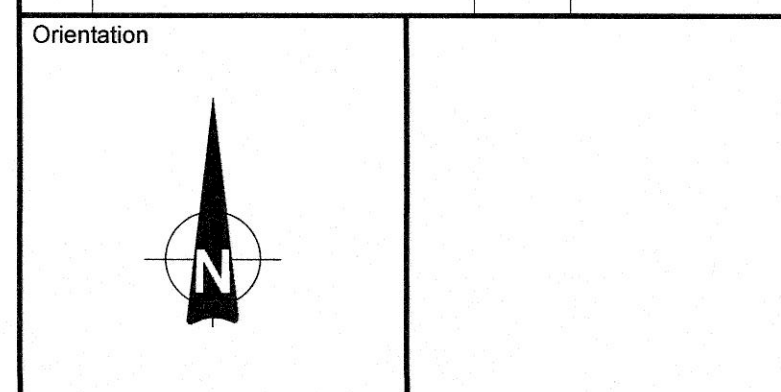

**UNIVERSITY OF GUELPH**  
Design, Engineering & Construction  
Physical Resources  
Guelph, Ontario. N1G 2W1

Consultant **J.L. Richards**  
ENGINEERS · ARCHITECTS · PLANNERS

Project  
**BUILDING #046 RENOVATIONS**

Drawing Title  
**ARCHITECTURAL PARTIAL REFLECTED CEILING PLANS AND DETAILS**  
Project No.  
**504034**

Location  
**UNIVERSITY OF GUELPH BUILDING #046**

Scale AS INDICATED	Date NOV 2, 2018
Drawn By DCJ	Drawing No. <b>A57</b>
Checked By TA	
Approved By RPC	
JLR #: 27915	
Cad File No.	

PLOT DATE: 2018-11-12 9:20:31 AM



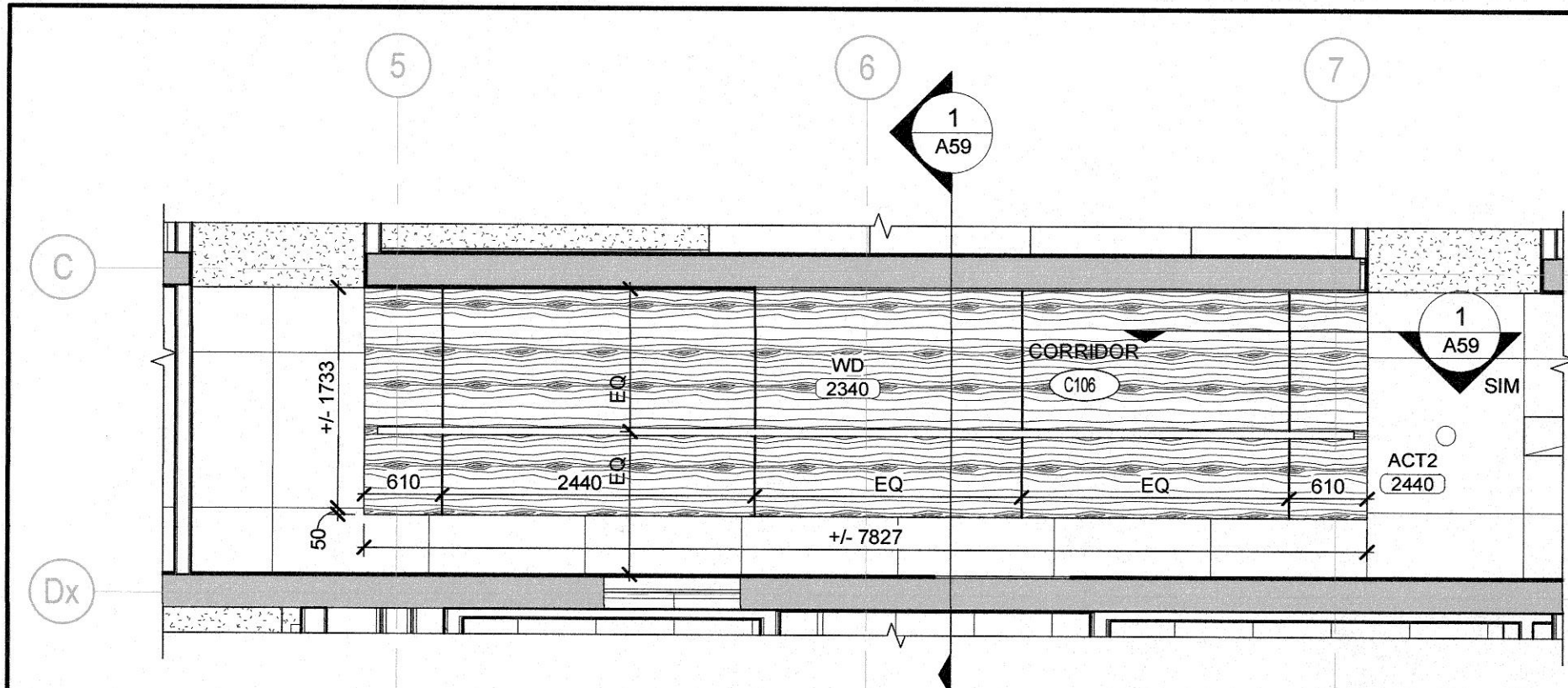

PARTIAL REFLECTED  
CEILING PLAN  
CORRIDOR C106

SCALE: 1:50

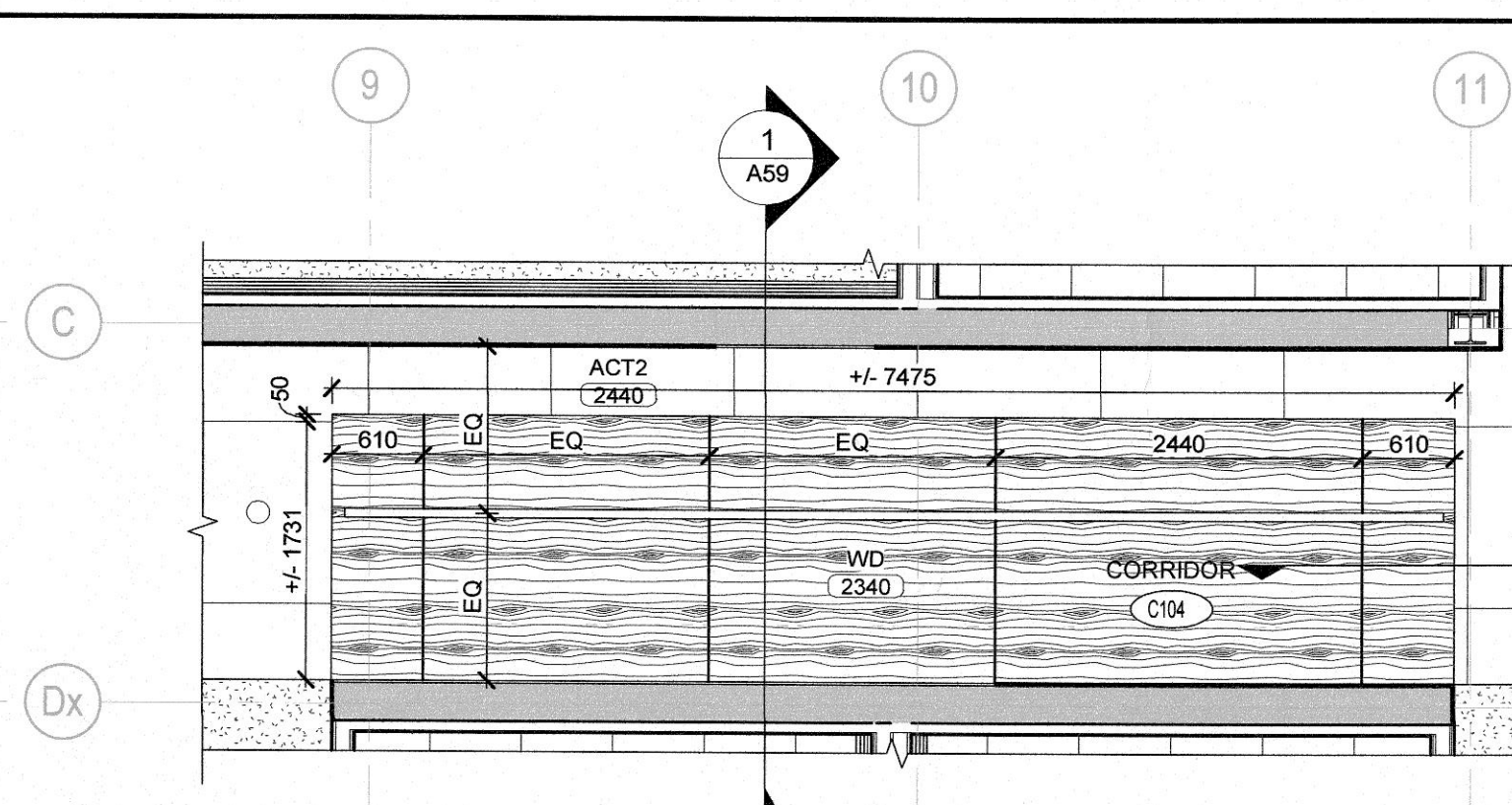

PARTIAL REFLECTED  
CEILING PLAN  
CORRIDOR C104

SCALE: 1:50

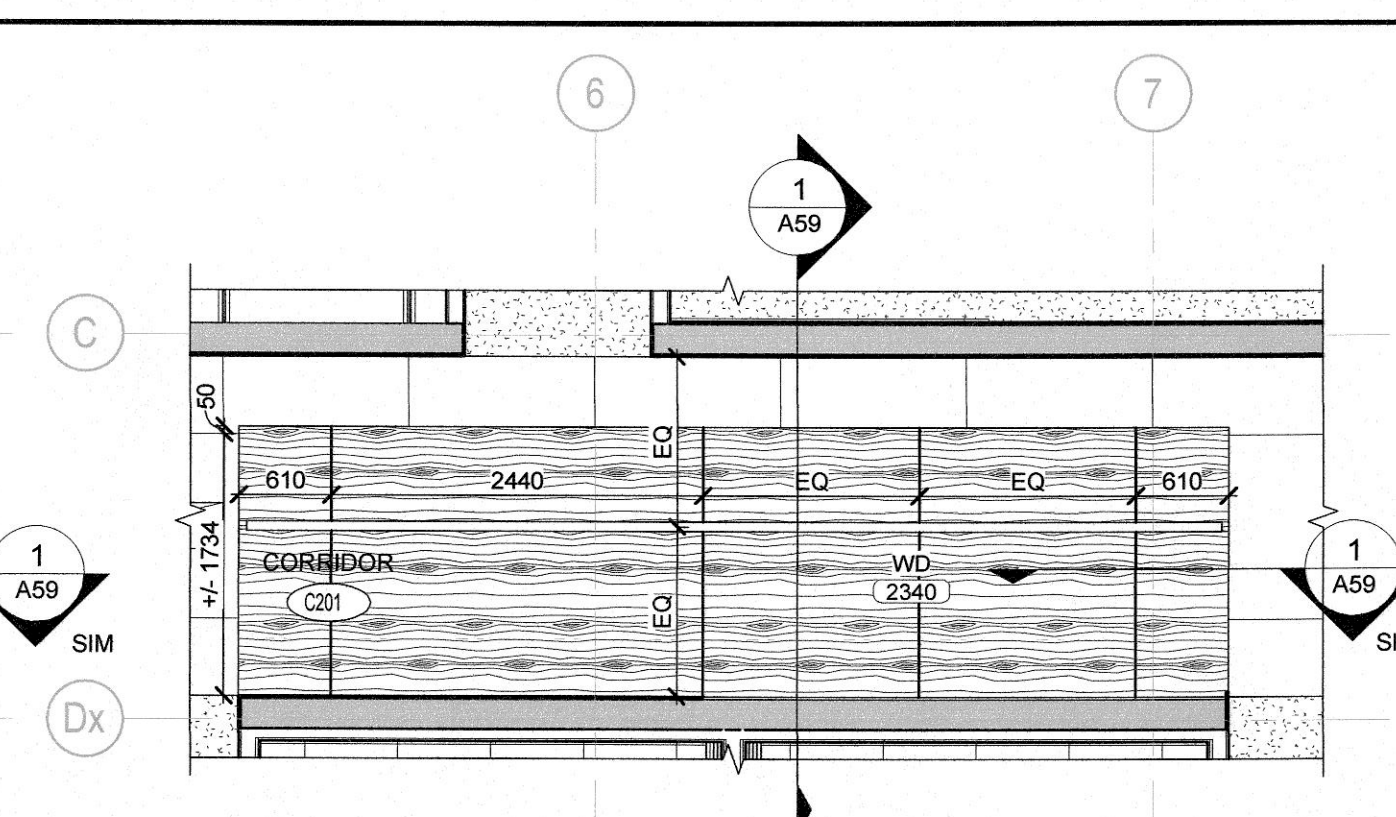

PARTIAL REFLECTED  
CEILING PLAN  
CORRIDOR C201

SCALE: 1:50

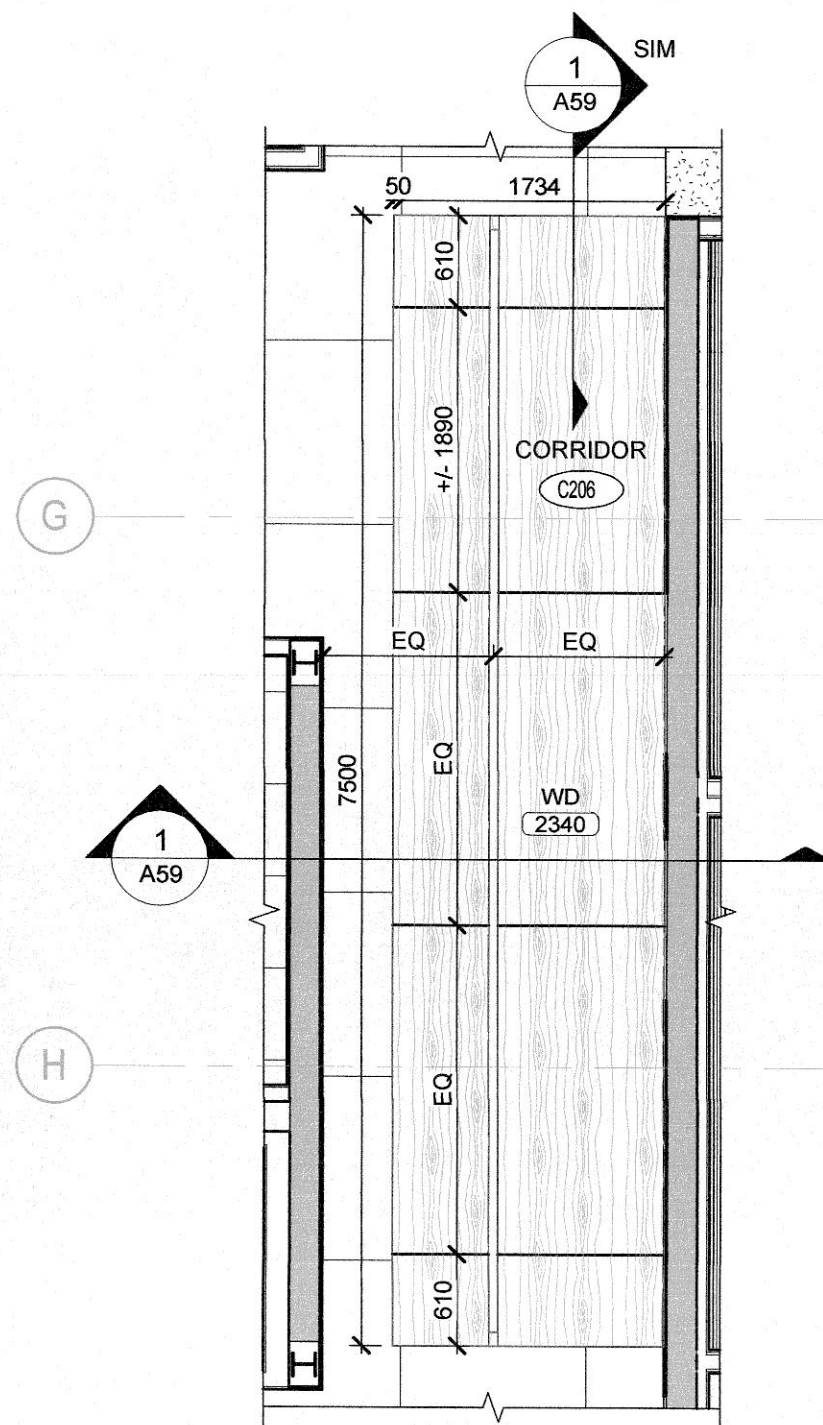

PARTIAL REFLECTED  
CEILING PLAN  
CORRIDOR C206

SCALE: 1:50

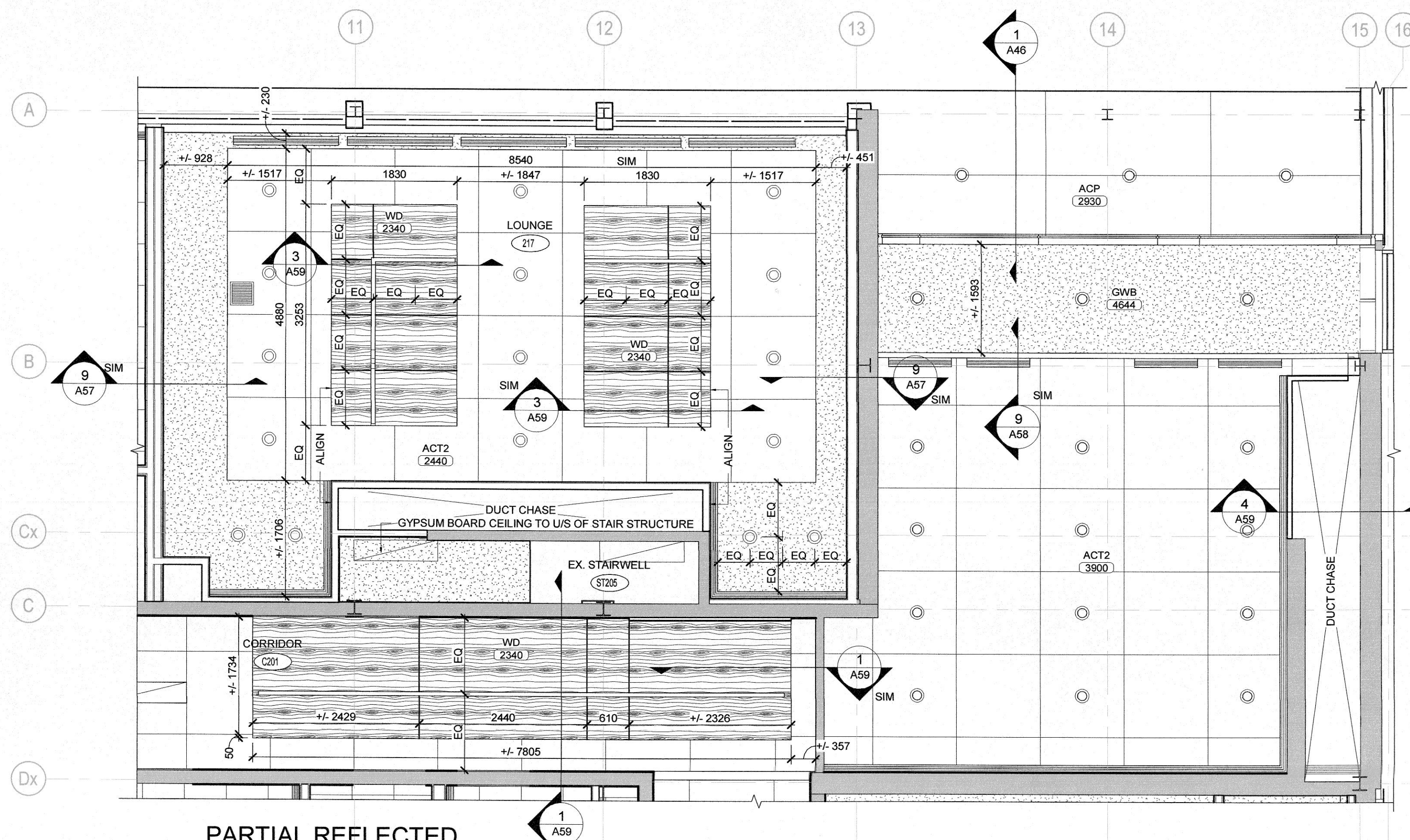

PARTIAL REFLECTED  
CEILING PLAN - VESTIBULE  
C100, CORRIDOR C201 AND  
LOUNGE 217

SCALE: 1:50

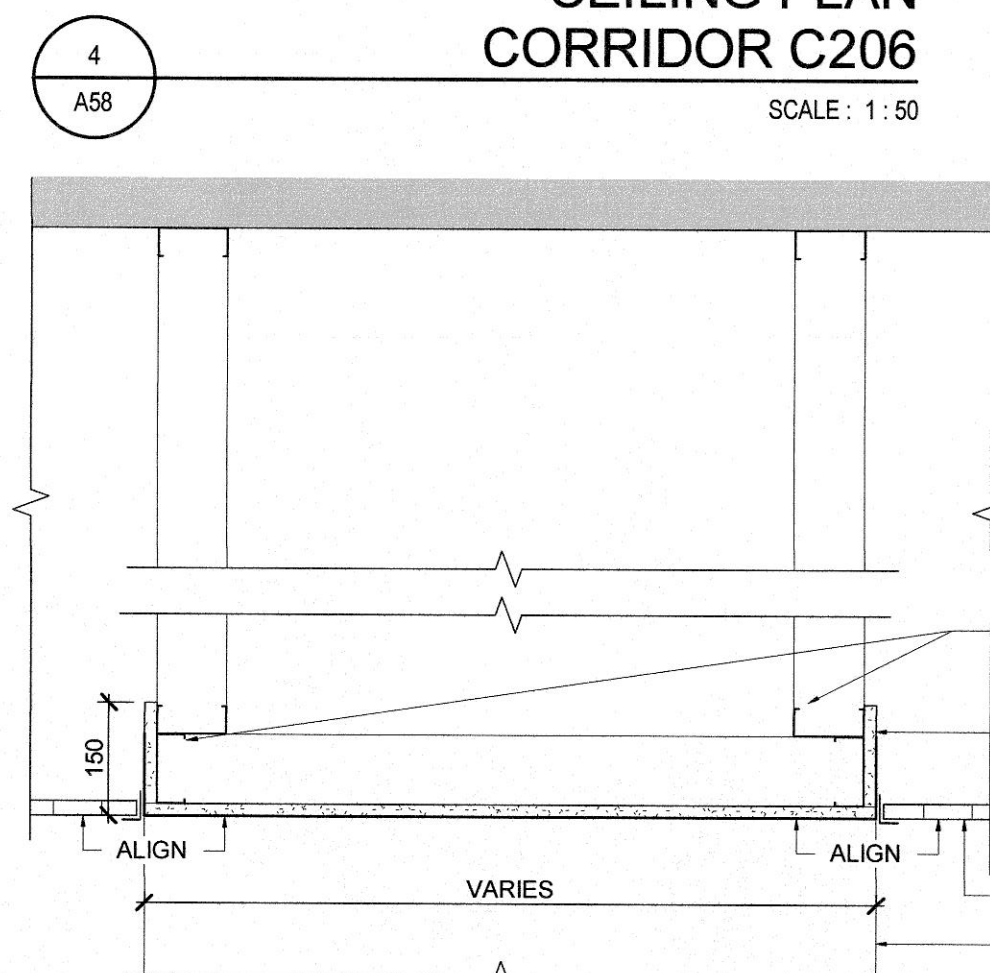

DETAIL - BULKHEAD

SCALE: 1:10

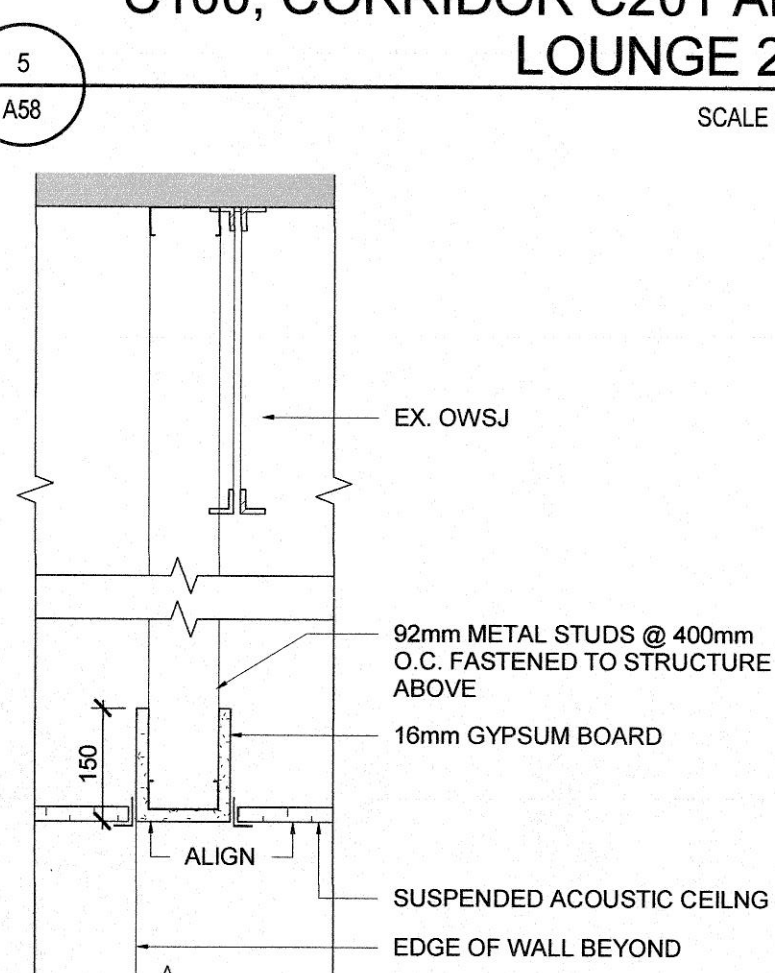

DETAIL - BULKHEAD

SCALE: 1:10

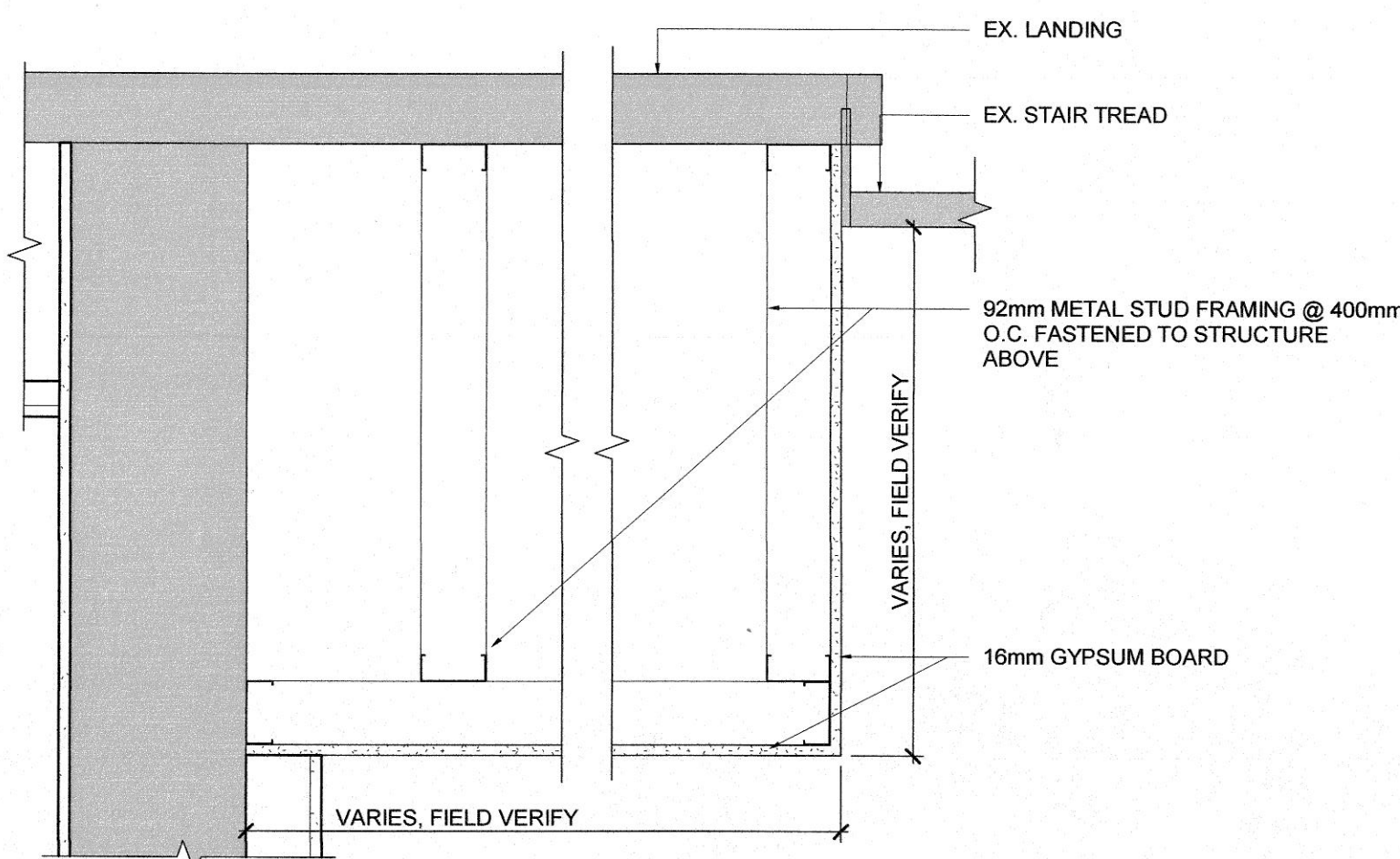

DETAIL  
BULKHEAD AT STAIR

SCALE: 1:10

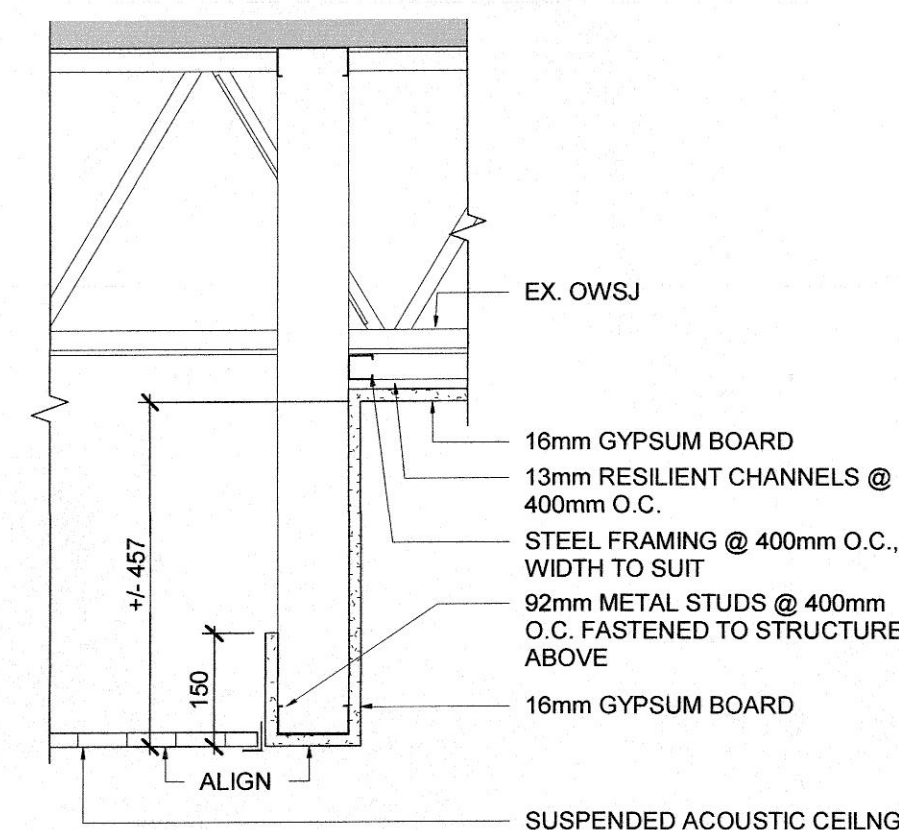

DETAIL - BULKHEAD

SCALE: 1:10

#### LEGEND:

- ROOM NUMBER
- ACOUSTIC CEILING TILE  
TYPE 1 (ACT1)  
610mm X 610mm
- ACOUSTIC CEILING TILE  
TYPE 2 (ACT2)  
1220mm X 1220mm
- ACOUSTIC CEILING TILE  
TYPE 3 (ACT3)  
1220mm X 610mm
- GYPSUM BOARD CEILING AND/OR  
BULKHEAD (GWB)
- WOOD FEATURE CEILING (WD)
- 610 X 610 LIGHT FIXTURE
- 305 X 1220 LIGHT FIXTURE
- 610 X 1220 LIGHT FIXTURE
- 150 X 610 ALCOVE LIGHT FIXTURE
- LINEAR SURFACE MOUNT LIGHT FIXTURE
- CONTINUOUS LED RECESSED LIGHT FIXTURE
- POT LIGHT FIXTURE
- DIFFUSER
- LINEAR DIFFUSER
- EGGCRATE DIFFUSER
- EXHAUST GRILLE
- 305 X 610 CEILING HATCH
- SPEAKER, REFER TO IT DRAWINGS

#### ABBREVIATIONS:

- EX EXISTING
- ACP ALUMINUM COMPOSITE PANEL
- BP CONTINUOUS BLIND POCKET
- FP CONTINUOUS FACEPLATE
- RLB ROLLER BLIND, SIZED TO SUIT
- WINDOW SOUND ABSORBING BLIND, SIZED TO SUIT
- INTERIOR SCREEN COMPOSITE WOOD VENEER PANEL

#### NOTES:

- POT LIGHT FIXTURES TO BE CENTERED IN CEILING TILE UNLESS NOTED OTHERWISE.
- REFER TO FURNITURE AND EQUIPMENT PLANS FOR LOCATIONS OF ALL OWNER SUPPLIED EQUIPMENT.
- COORDINATE LOCATION OF WALL MOUNT LIGHT FIXTURES WITH LOCATION OF WALL MOUNTED EQUIPMENT. REFER TO FURNITURE AND EQUIPMENT PLANS.
- LOCATIONS AND MOUNTING HEIGHTS OF ALL WALL MOUNTED LIGHT FIXTURES TO BE CONFIRMED BY OWNER PRIOR TO INSTALLATION.

#### DO NOT SCALE DRAWINGS:

Contractors must check and verify all site conditions. Notify the Owner's Representative in writing before proceeding with the work if discrepancies are evident between the drawings and the site condition. No extras to the contract will be allowed if discrepancies were evident prior to start of work.

#### UNEXPECTED DISCOVERY OF ASBESTOS:

Where a friable material is discovered during construction, renovations and/or demolition, and it is suspected to contain asbestos, the Contractor must stop all work that may disturb the material. The Contractor shall advise the Owner of the discovery and await instructions from the owner.

A = Detail number  
B = Drawing number where detailed

1	RE-ISSUED FOR TENDER	TA	NOV 13, 2018
0	ISSUED FOR PERMIT & TENDER	TA	NOV 2, 2018
NO.	ISSUED	BY	DATE

Orientation

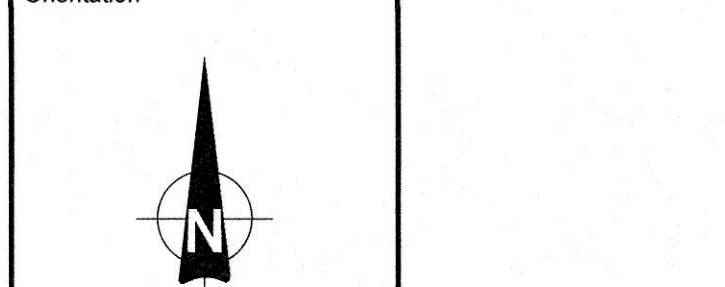

Seal

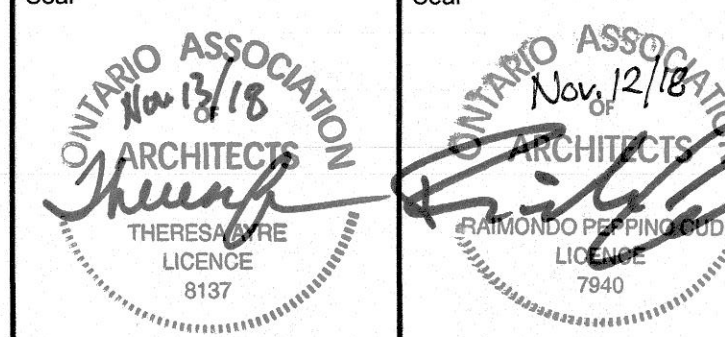

UNIVERSITY  
OF GUELPH

Design, Engineering & Construction  
Physical Resources  
Guelph, Ontario, N1G 2W1

Consultant [www.jlrichards.ca](http://www.jlrichards.ca)

J.L. Richards  
ENGINEERS - ARCHITECTS - PLANNERS

Project

**BUILDING #046  
RENOVATIONS**

Drawing Title

**ARCHITECTURAL  
PARTIAL REFLECTED CEILING  
PLANS AND DETAILS**

Project No.  
**504034**

Location  
**UNIVERSITY OF GUELPH  
BUILDING #046**

Scale

AS INDICATED

Drawn By

DCJ / NJB

Checked By

TA

Approved By

RPC

JLR #:

27915

Cad File No.

Date

NOV 2, 2018

Drawing No.

**A58**

of 170



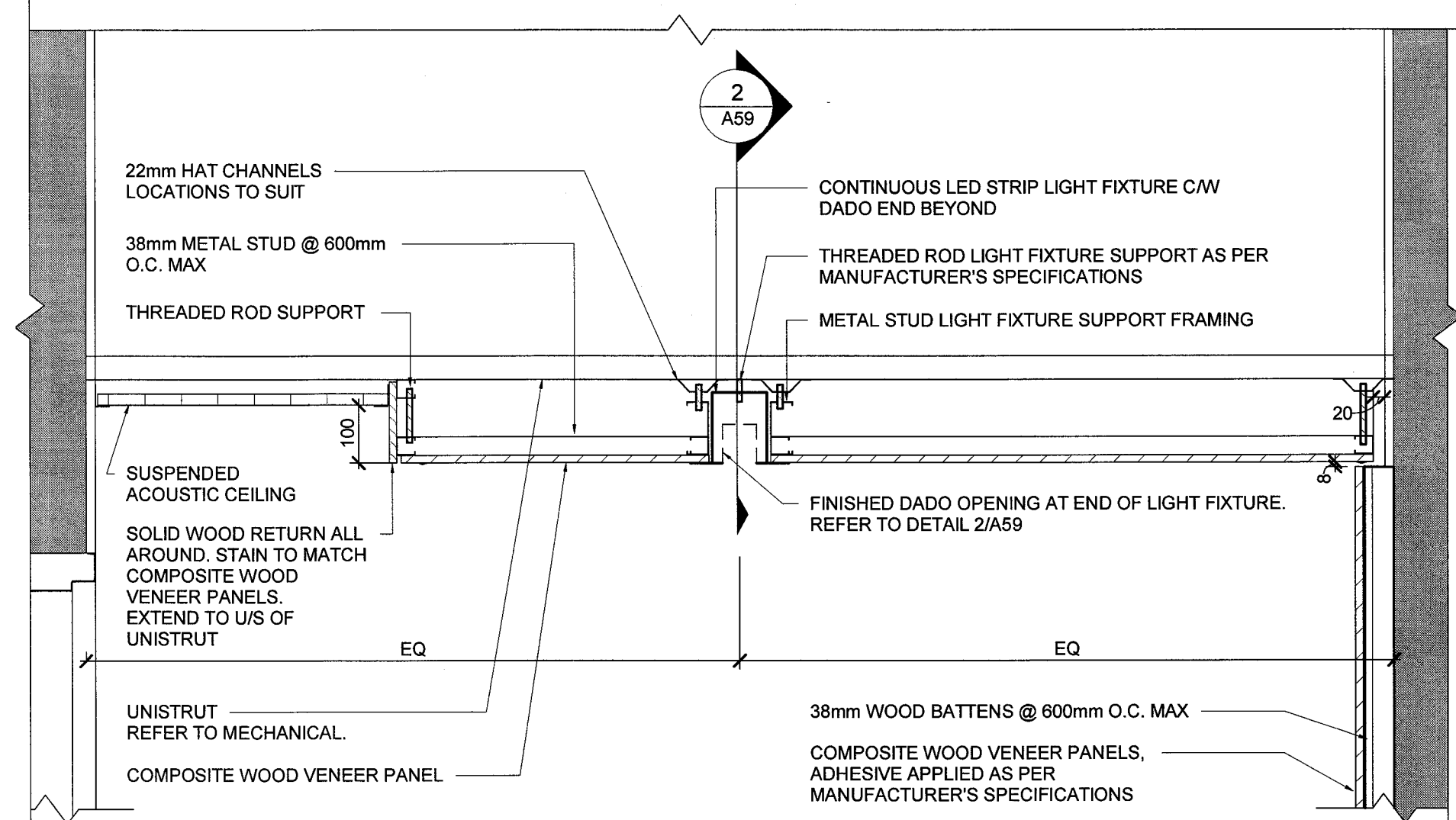

**DETAIL - BULKHEAD & LIGHT  
FIXTURE AT CORRIDOR  
C104**

1  
A59

SCALE: 1:10

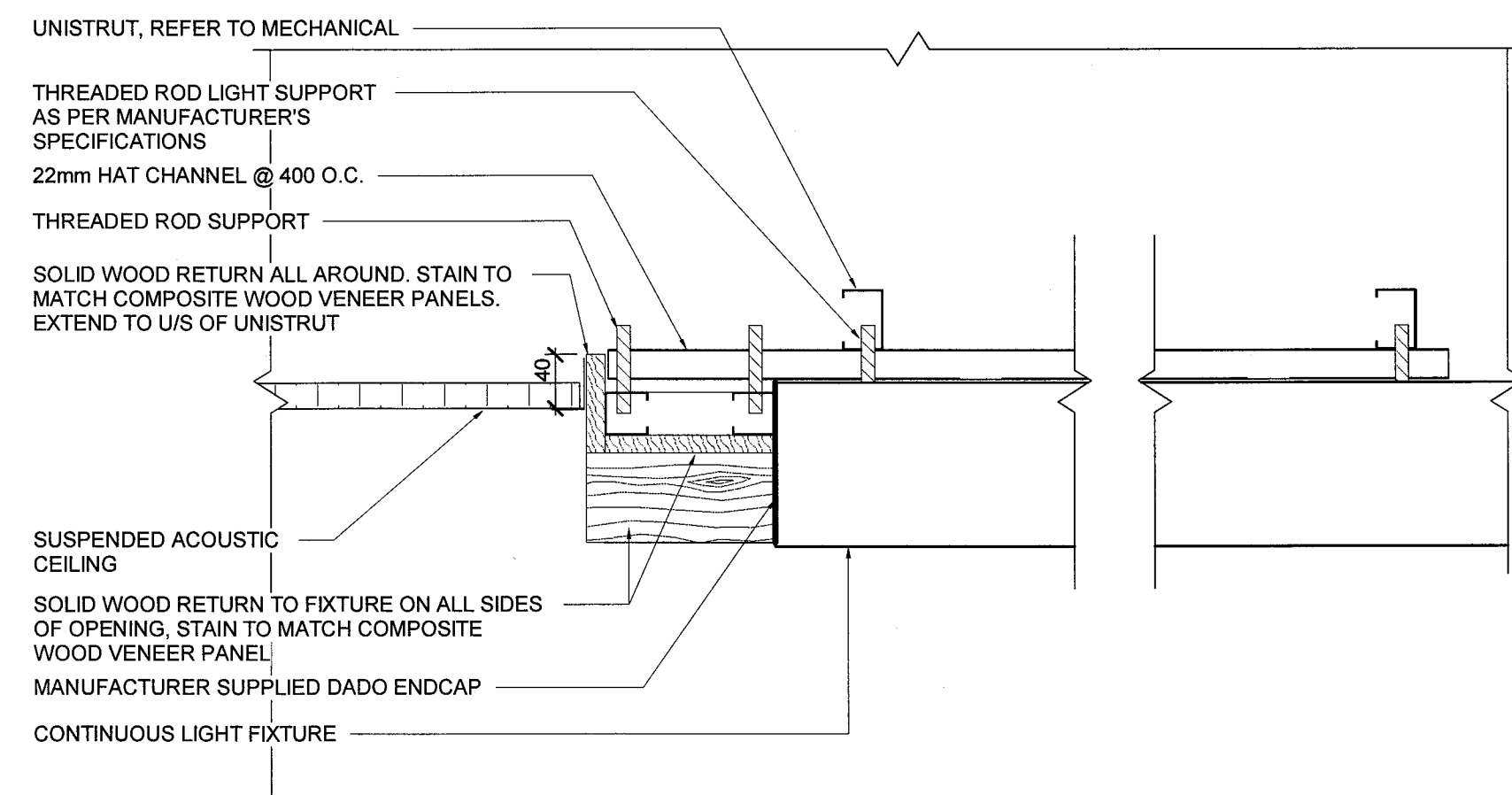

**DETAIL - LIGHT FIXTURE**

2  
A59

SCALE: 1:5

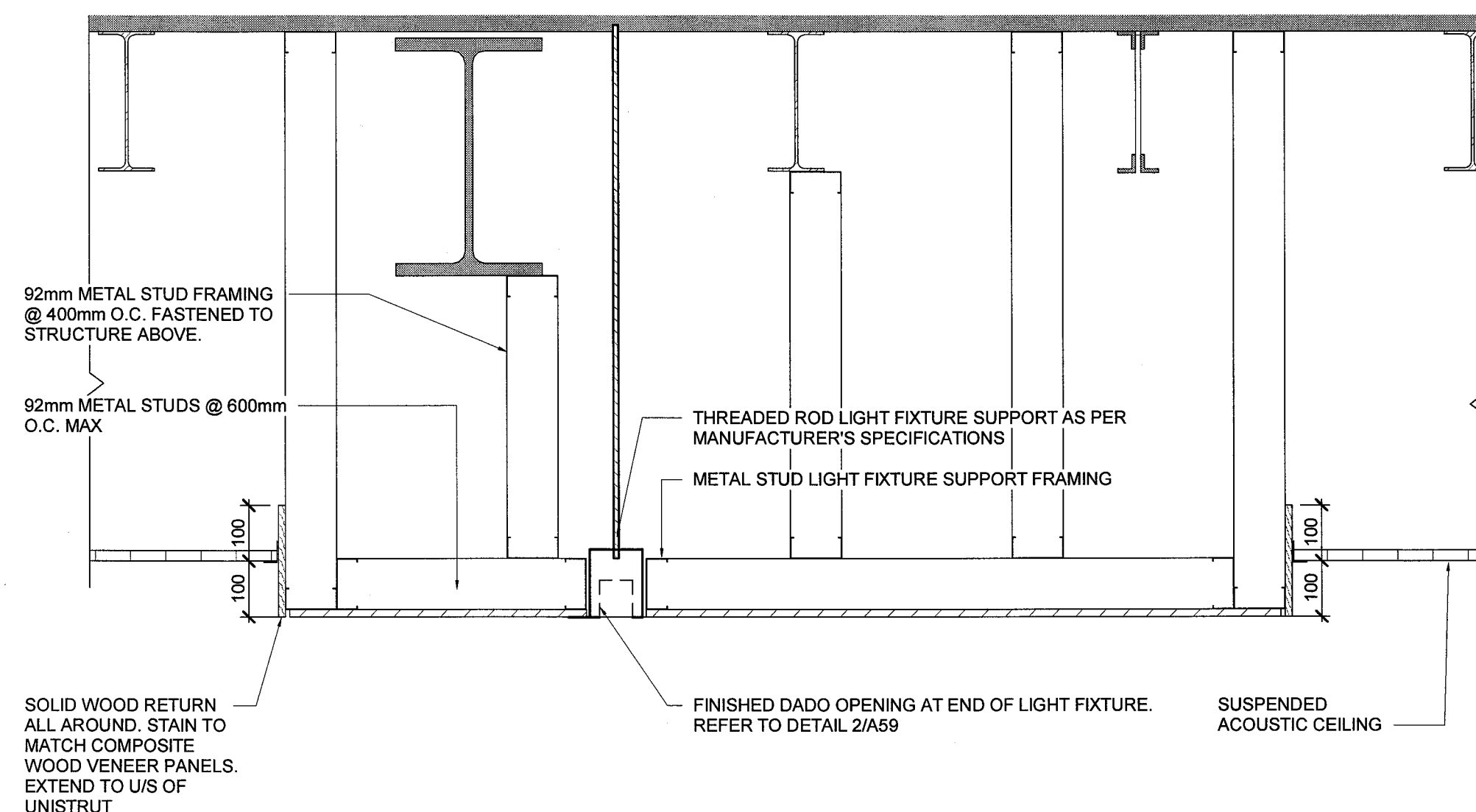

**DETAIL - WOOD CEILING @  
ACT**

3  
A59

SCALE: 1:10

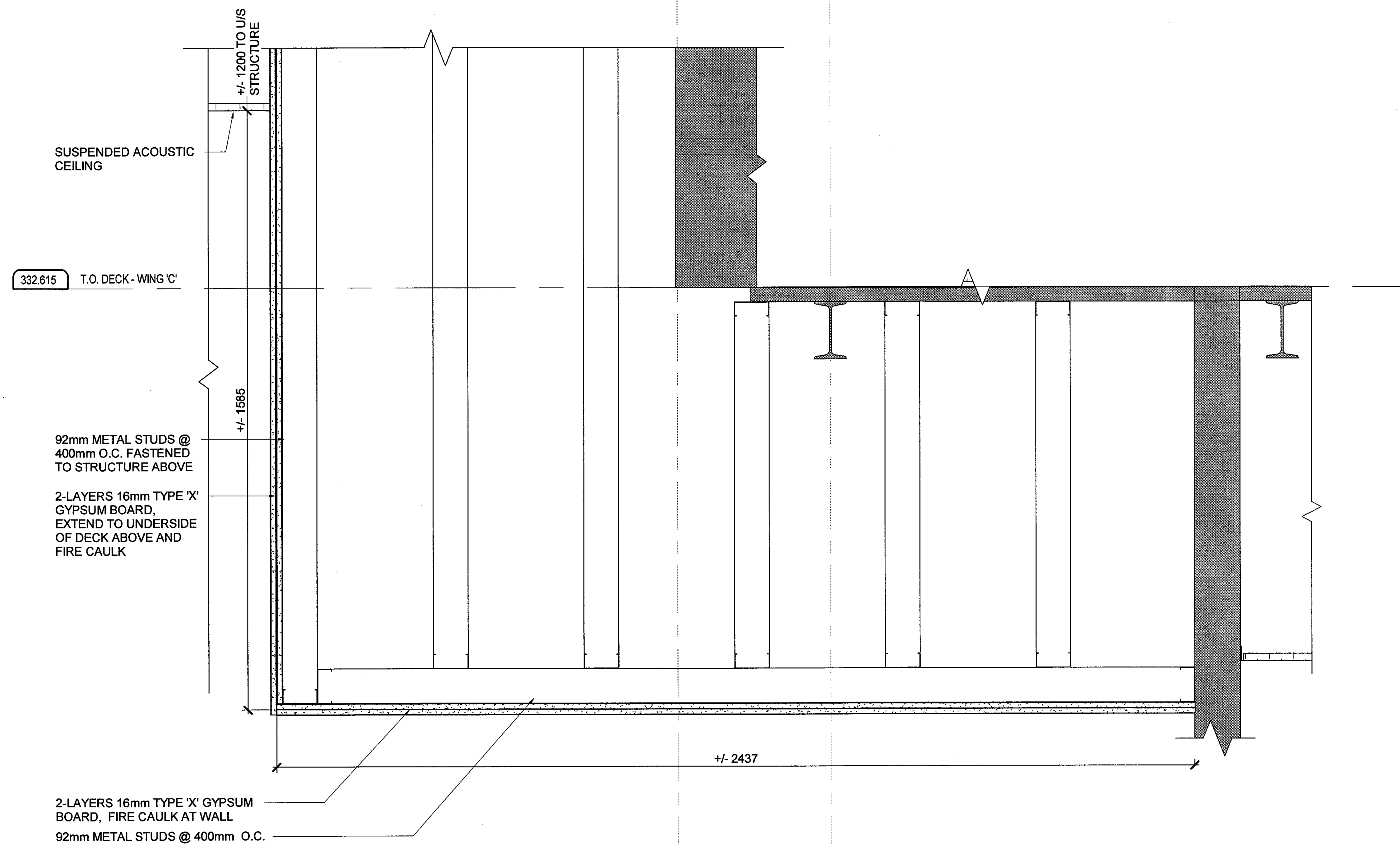

**DETAIL - BULKHEAD AT  
LOBBY**

4  
A59

SCALE: 1:10

**DO NOT SCALE DRAWINGS.**

Contractors must check and verify all site conditions. Notify the Owner's Representative in writing before proceeding with the work if discrepancies are evident between the drawings and the site condition. No extras to the contract will be allowed if discrepancies were evident prior to start of work.

**UNEXPECTED DISCOVERY OF ASBESTOS:**

Where a friable material is discovered during construction, renovations and/or demolition, and it is suspected to contain asbestos, the Contractor must stop all work that may disturb the material. The Contractor shall advise the Owner of the discovery and await instructions from the owner.

A = Detail number  
B = Drawing number where detailed

0	ISSUED FOR PERMIT & TENDER	TA	NOV 2, 2018
NO.	ISSUED	BY	DATE

Orientation

Seal

ONTARIO ASSOCIATION OF ARCHITECTS  
J.L. Richards  
THERESA WILK  
LICENCE 8137

ONTARIO ASSOCIATION OF ARCHITECTS  
J.L. Richards  
RAMONDO PEREZ-RODRIGUEZ  
LICENCE 7940

**UNIVERSITY OF GUELPH**  
Design, Engineering & Construction  
Physical Resources  
Guelph, Ontario, N1G 2W1

Consultant [www.jrichards.ca](http://www.jrichards.ca)

**J.L. Richards**  
ENGINEERS - ARCHITECTS - PLANNERS

Project  
**BUILDING #046  
RENOVATIONS**

Drawing Title  
**ARCHITECTURAL  
CEILING AND BULKHEAD  
DETAILS**

Project No.  
**504034**

Location  
**UNIVERSITY OF GUELPH  
BUILDING #046**

Scale AS INDICATED	Date NOV 2, 2018
Drawn By DCJ / NJB	Drawing No. <b>A59</b>
Checked By TA	
Approved By RPC	
JLR # 27915	of 170
Cad File No.	



File Location: C:\Users\DJones\Desktop\27915-000.1 - ARCH MODEL.rvt

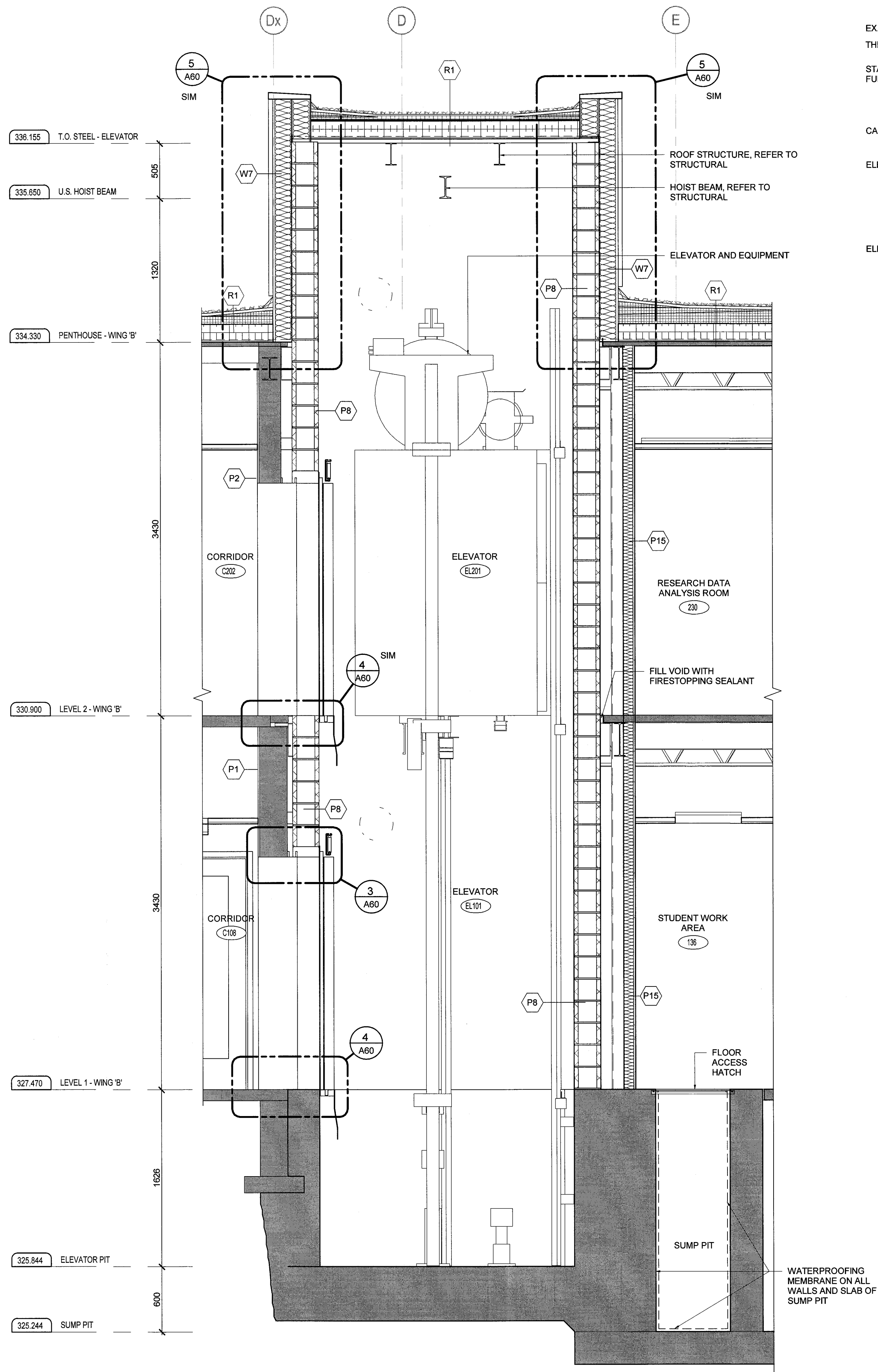

1  
A60  
SECTION - ELEVATOR  
SCALE: 1:25

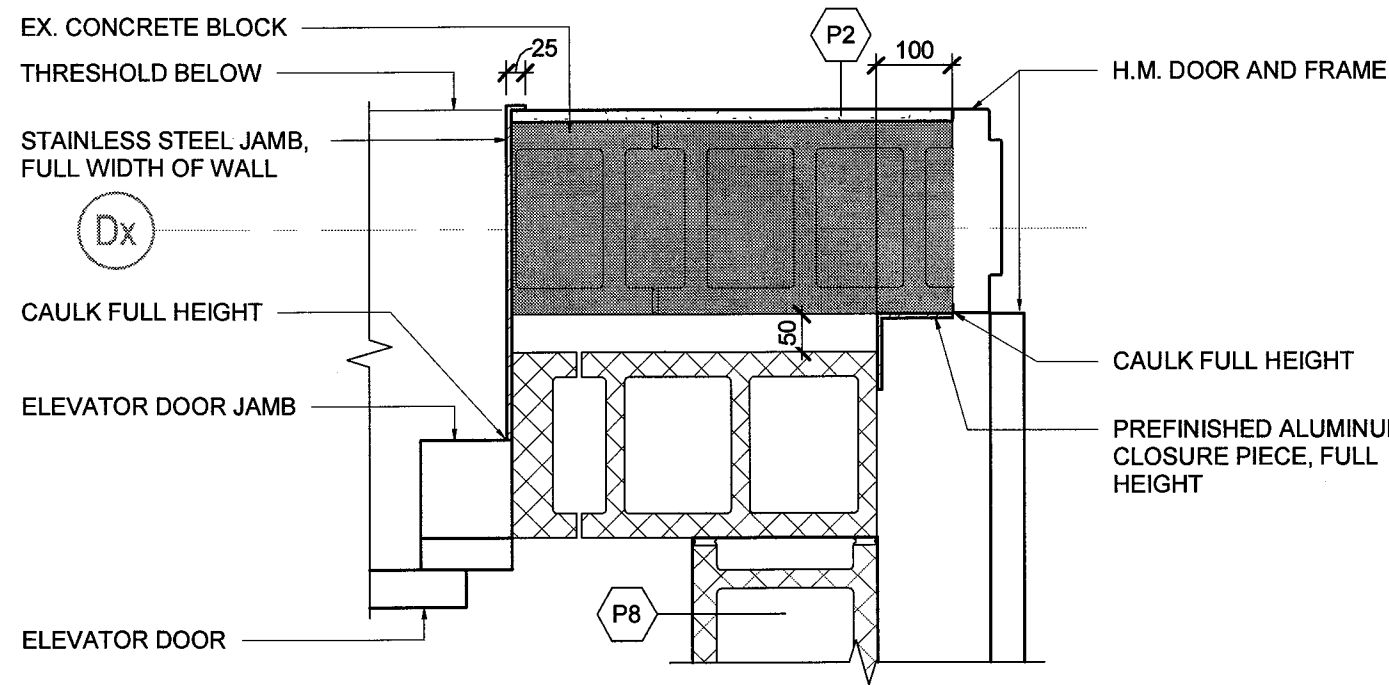

2  
A60  
DETAIL  
ELEVATOR DOOR JAMB  
SCALE: 1:10

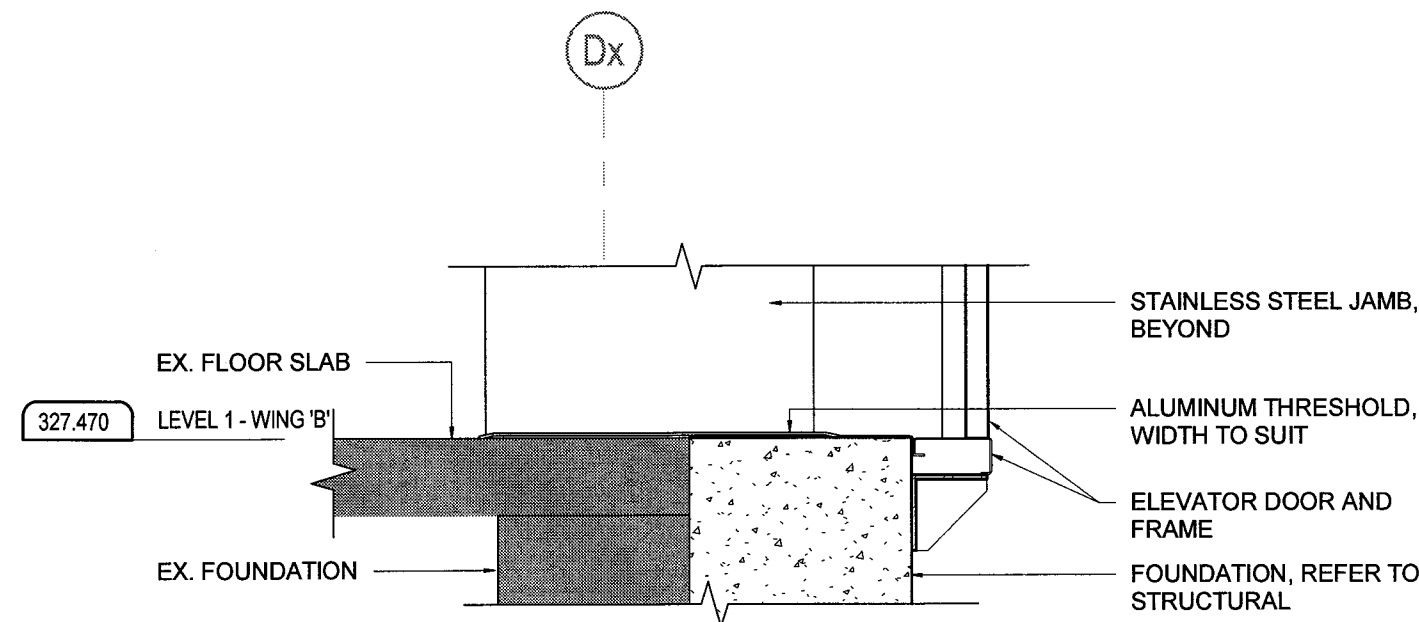

4  
A60  
DETAIL  
ELEVATOR THRESHOLD  
SCALE: 1:10

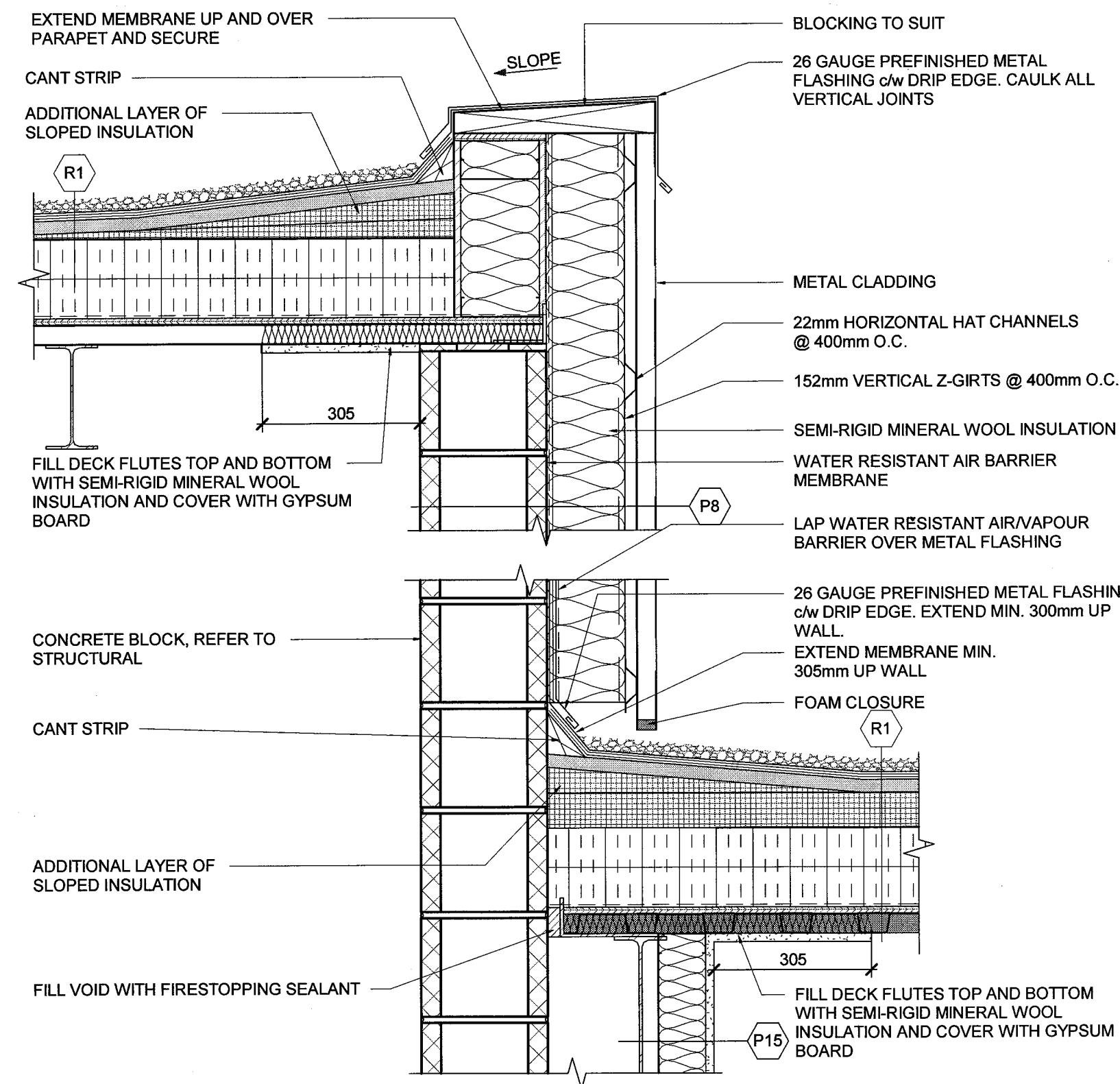

5  
A60  
DETAIL - ELEVATOR  
OVERUN  
SCALE: 1:10

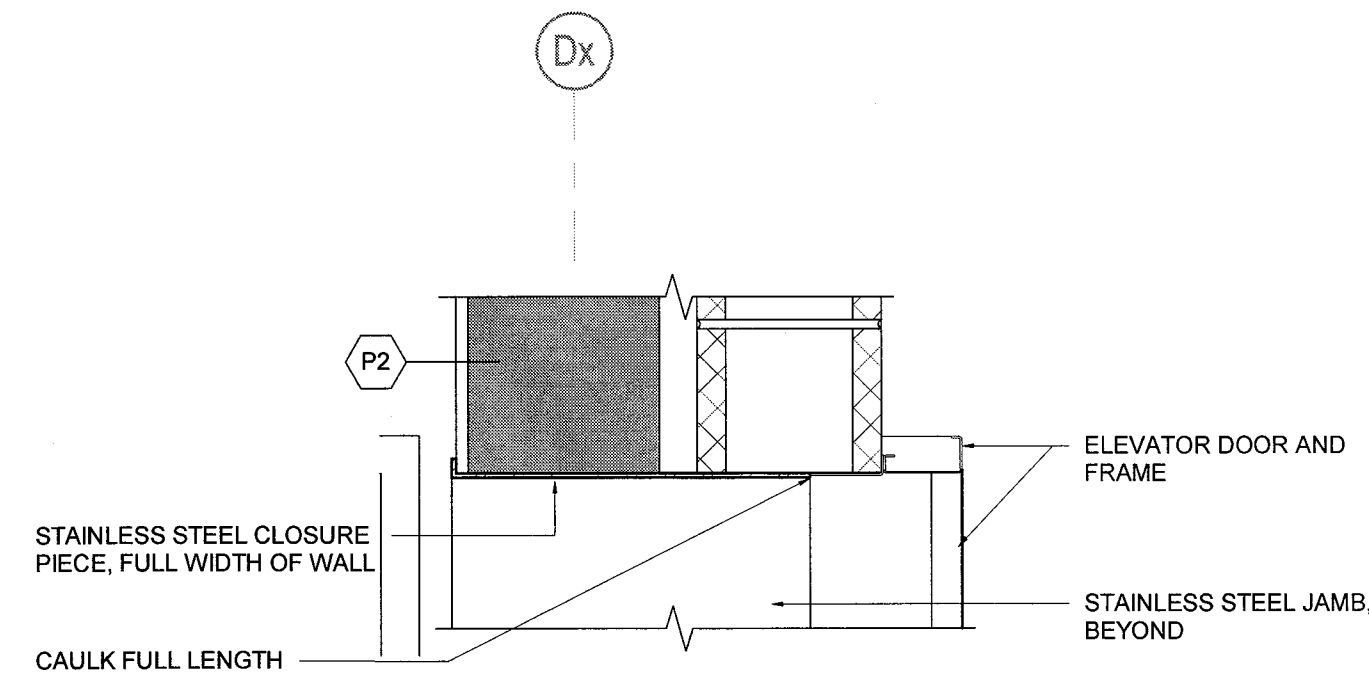

3  
A60  
DETAIL  
ELEVATOR DOOR HEAD  
SCALE: 1:10

DO NOT SCALE DRAWINGS:

Contractors must check and verify all site conditions. Notify the Owner's Representative in writing before proceeding with the work if discrepancies are evident between the drawings and the site condition. No extras to the contract will be allowed if discrepancies were evident prior to start of work.

UNEXPECTED DISCOVERY OF ASBESTOS:

Where a friable material is discovered during construction, renovations and/or demolition, and it is suspected to contain asbestos, the Contractor must stop all work that may disturb the material. The Contractor shall advise the Owner of the discovery and await instructions from the owner.

A = Detail number  
B = Drawing number where detailed

0	ISSUED FOR PERMIT & TENDER	TA	NOV 2, 2018
NO.	ISSUED	BY	DATE

Orientation

Seal  
ONTARIO ASSOCIATION OF ARCHITECTS  
Theresa L. Jones  
LICENCE 8137  
Seal  
ONTARIO ASSOCIATION OF ARCHITECTS  
RAIMONDO CESTINO CUDIA  
LICENCE 7940

UNIVERSITY OF GUELPH  
Design, Engineering & Construction  
Physical Resources  
Guelph, Ontario, N1G 2W1

Consultant  
www.jrichards.ca

J.L.Richards  
ENGINEERS-ARCHITECTS-PLANNERS

Project  
BUILDING #046  
RENOVATIONS

Drawing Title  
ARCHITECTURAL  
ELEVATOR DETAILS

Project No.  
504034

Location  
UNIVERSITY OF GUELPH  
BUILDING #046

Scale AS INDICATED	Date NOV 2, 2018
Drawn By DCJ	Drawing No. A60
Checked By TA	
Approved By RPC	
JLR # 27915	of 170
Cad File No.	

PLOT DATE: 2018-11-01 10:38:25 AM



EXISTING PARTIAL FLOOR  
PLAN - EXISTING  
STAIRWELL ST101 LEVEL 2

1  
A65

SCALE: 1:50

EXISTING PARTIAL FLOOR  
PLAN - EXISTING  
STAIRWELL ST101 LEVEL 1

4  
A65

SCALE: 1:50

EXISTING PARTIAL FLOOR  
PLAN - EXISTING  
STAIRWELL ST102 LEVEL 2

2  
A65

SCALE: 1:50

EXISTING PARTIAL FLOOR  
PLAN - EXISTING  
STAIRWELL ST102 LEVEL 1

5  
A65

SCALE: 1:50

EXISTING PARTIAL FLOOR  
PLAN - EXISTING  
STAIRWELL ST103 LEVEL 2

3  
A65

SCALE: 1:50

EXISTING PARTIAL FLOOR  
PLAN - EXISTING  
STAIRWELL ST103 LEVEL 1

6  
A65

SCALE : 1 : 50

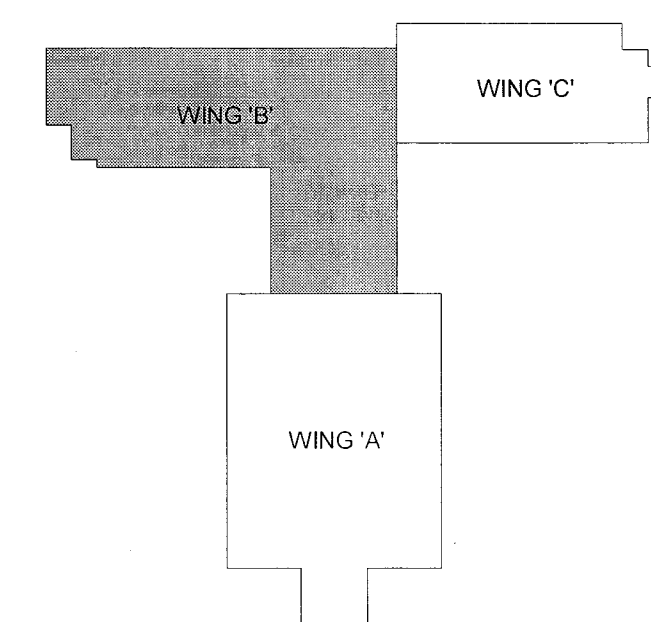

## Key Plan

DO NOT SCALE DRAWINGS:

Contractors must check and verify all site conditions. Notify the Owner's Representative in writing before proceeding with the work if discrepancies are evident between the drawings and the site condition. No extras to the contract will be allowed if discrepancies were evident prior to start of work.

UNEXPECTED DISCOVERY OF ASBESTOS:

Where a friable material is discovered during construction, renovations and/or demolition, and it is suspected to contain asbestos, the Contractor must stop all work that may disturb the material. The Contractor shall advise the Owner of the discovery, and await instructions from the owner.

 A = Detail number  
B = Drawing number where detailed

0	ISSUED FOR PERMIT & TENDER	TA	NOV 2, 2018
NO.	ISSUED	BY	DATE

Orientation	
-------------	--



Sea

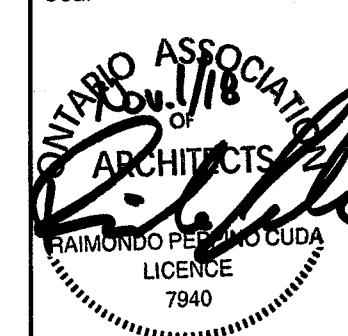

Se

UNIVERSITY  
of GUELPH

Design, Engineering & Construction  
Physical Resources  
Guelph, Ontario, N1G 2W1

Consultant
------------

[www.jlrichards.com](http://www.jlrichards.com)



Project  
**BUILDING #046  
RENOVATIONS**

Drawing Title

**ARCHITECTURAL  
EXISTING PARTIAL FLOOR  
PLANS - STAIRS**

Project No.  
**504034**

Location  
UNIVERSITY OF GUELPH  
BUILDING #046

Scale AS INDICATED	Date NOV 2, 2018
Drawn By KM	Drawing No.
Checked By TA	<div style="font-size: 48pt; text-align: center;">A65</div> <div style="text-align: right;">of 17</div>
Approved By RPC	
JLR #: 27915	
Cad File No.	

PRINT DATE: 2018 11 01 10:28:34 AM



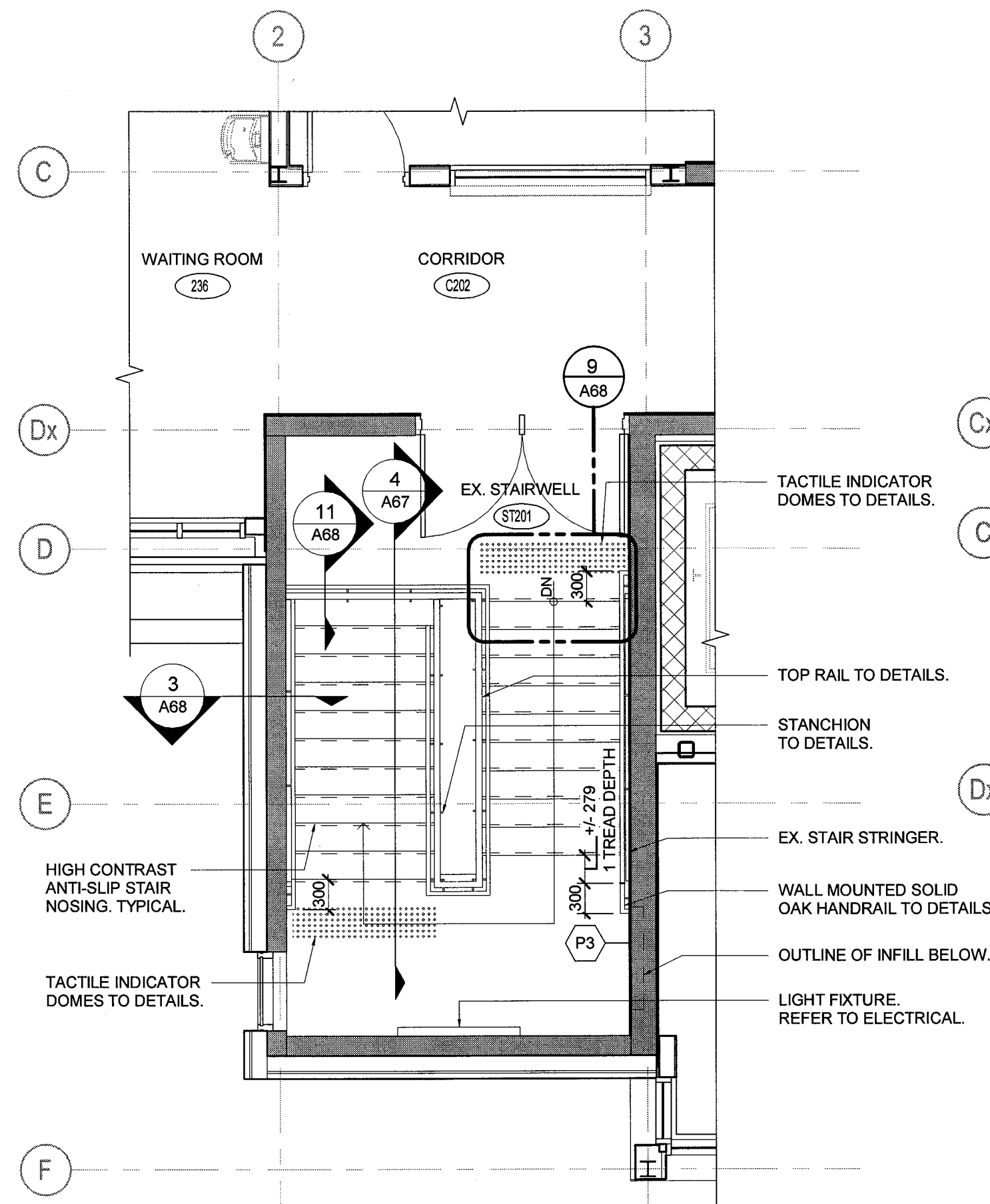

ALTERED PARTIAL FLOOR  
PLAN - EXISTING  
STAIRWELL ST101 LEVEL 2  
SCALE: 1:50

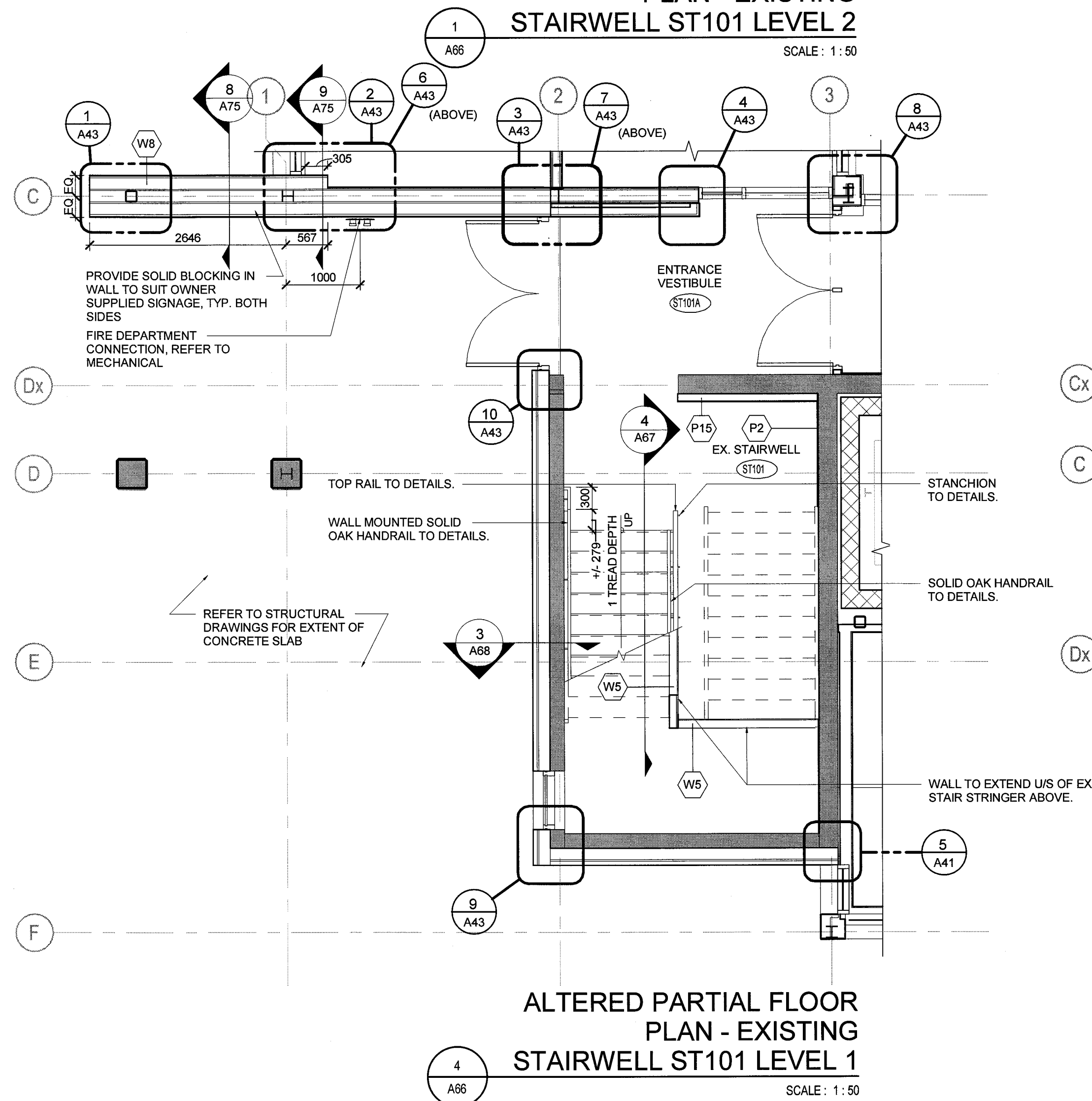

ALTERED PARTIAL FLOOR  
PLAN - EXISTING  
STAIRWELL ST101 LEVEL 1  
SCALE: 1:50

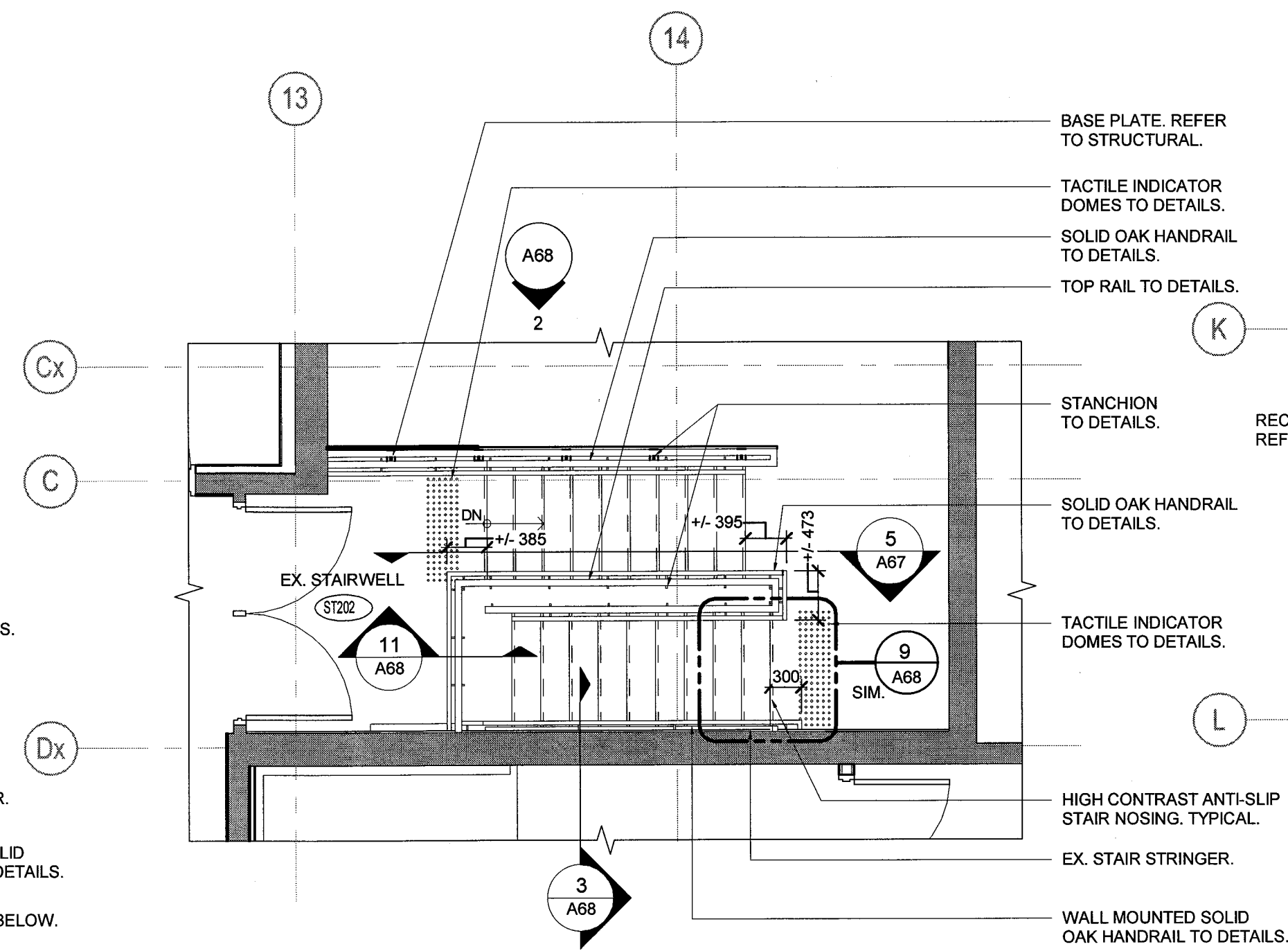

ALTERED PARTIAL FLOOR  
PLAN - EXISTING  
STAIRWELL ST102 LEVEL 2  
SCALE: 1:50

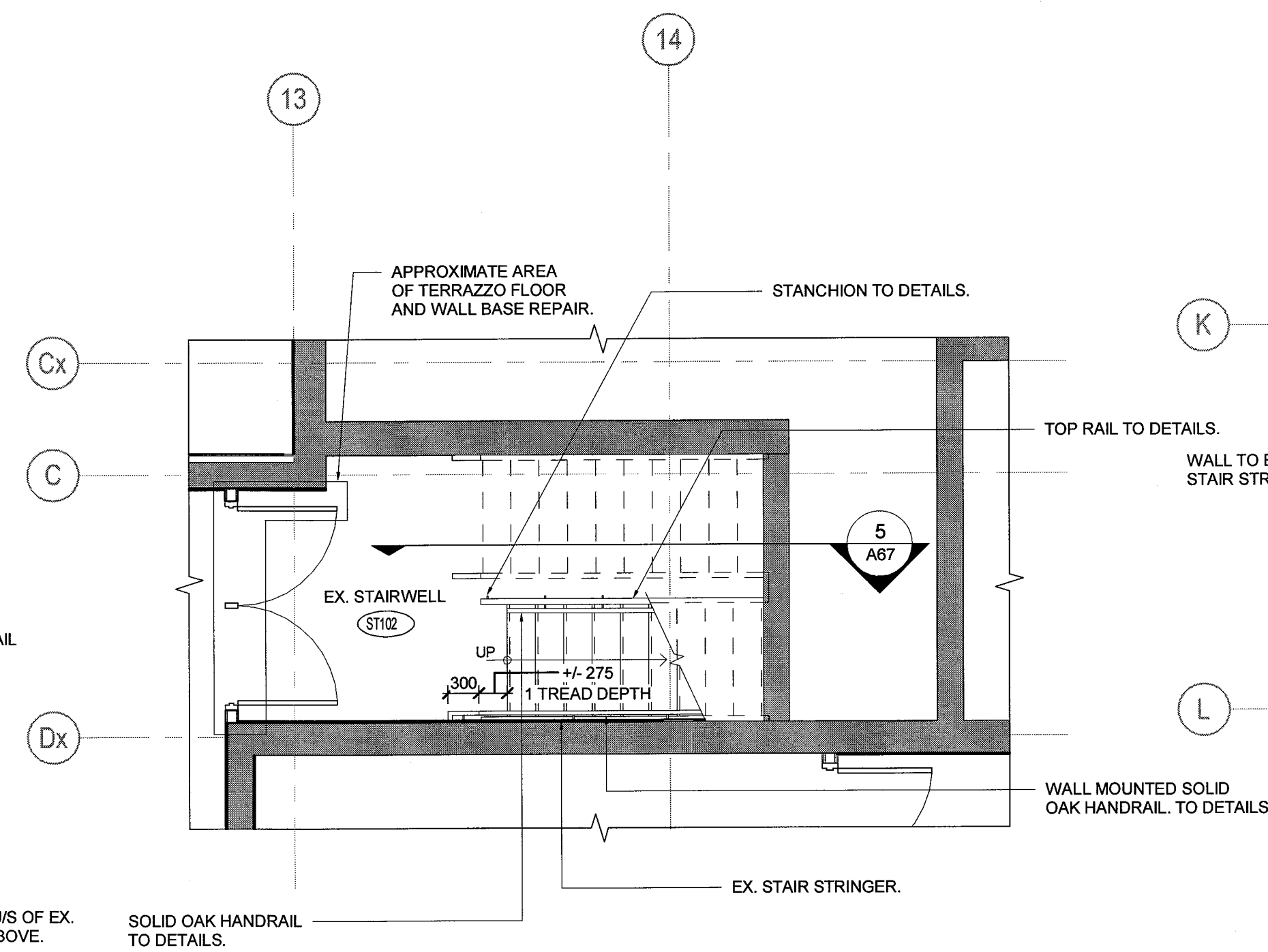

ALTERED PARTIAL FLOOR  
PLAN - EXISTING  
STAIRWELL ST102 LEVEL 1  
SCALE: 1:50

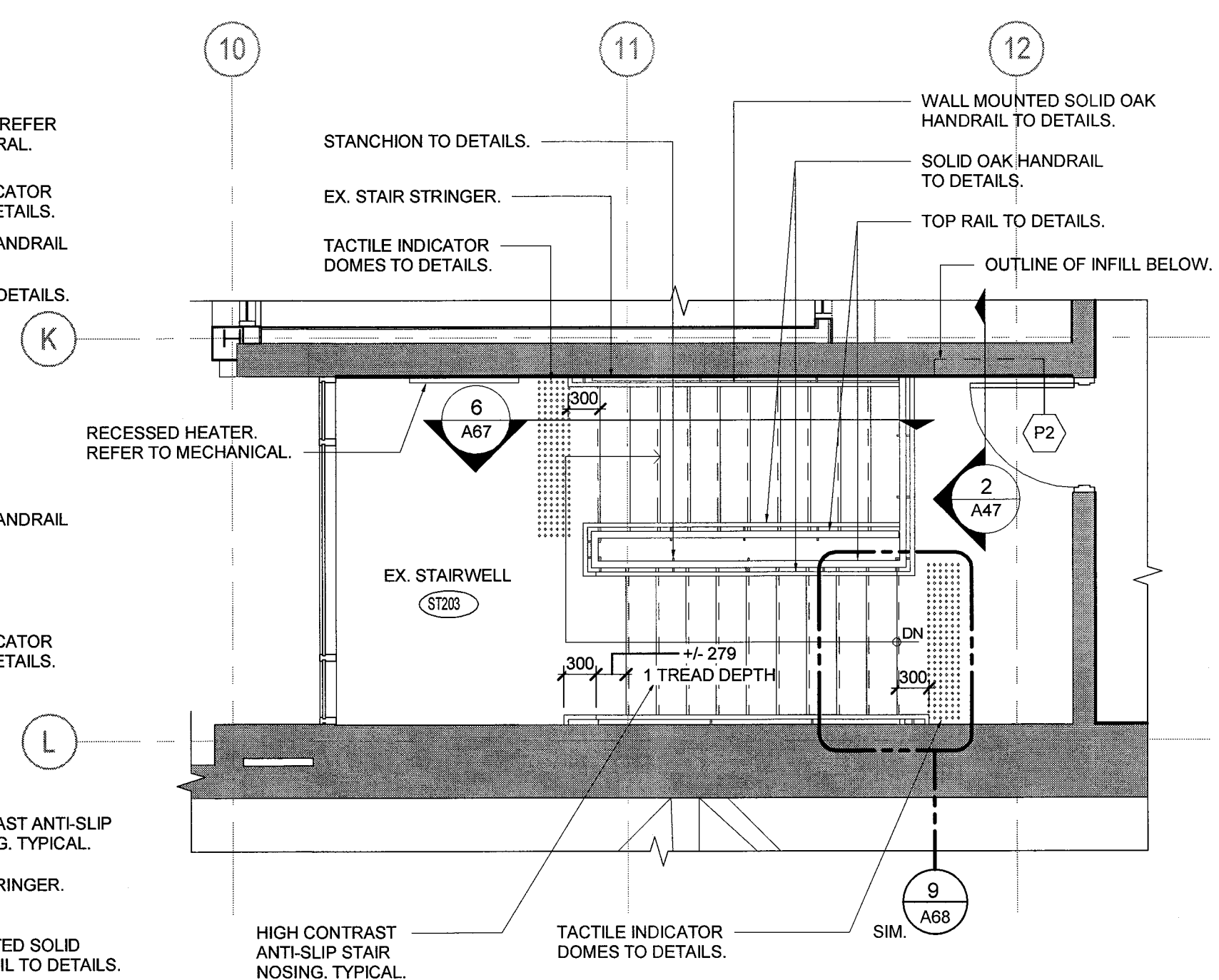

ALTERED PARTIAL FLOOR  
PLAN - EXISTING  
STAIRWELL ST103 LEVEL 2  
SCALE: 1:50

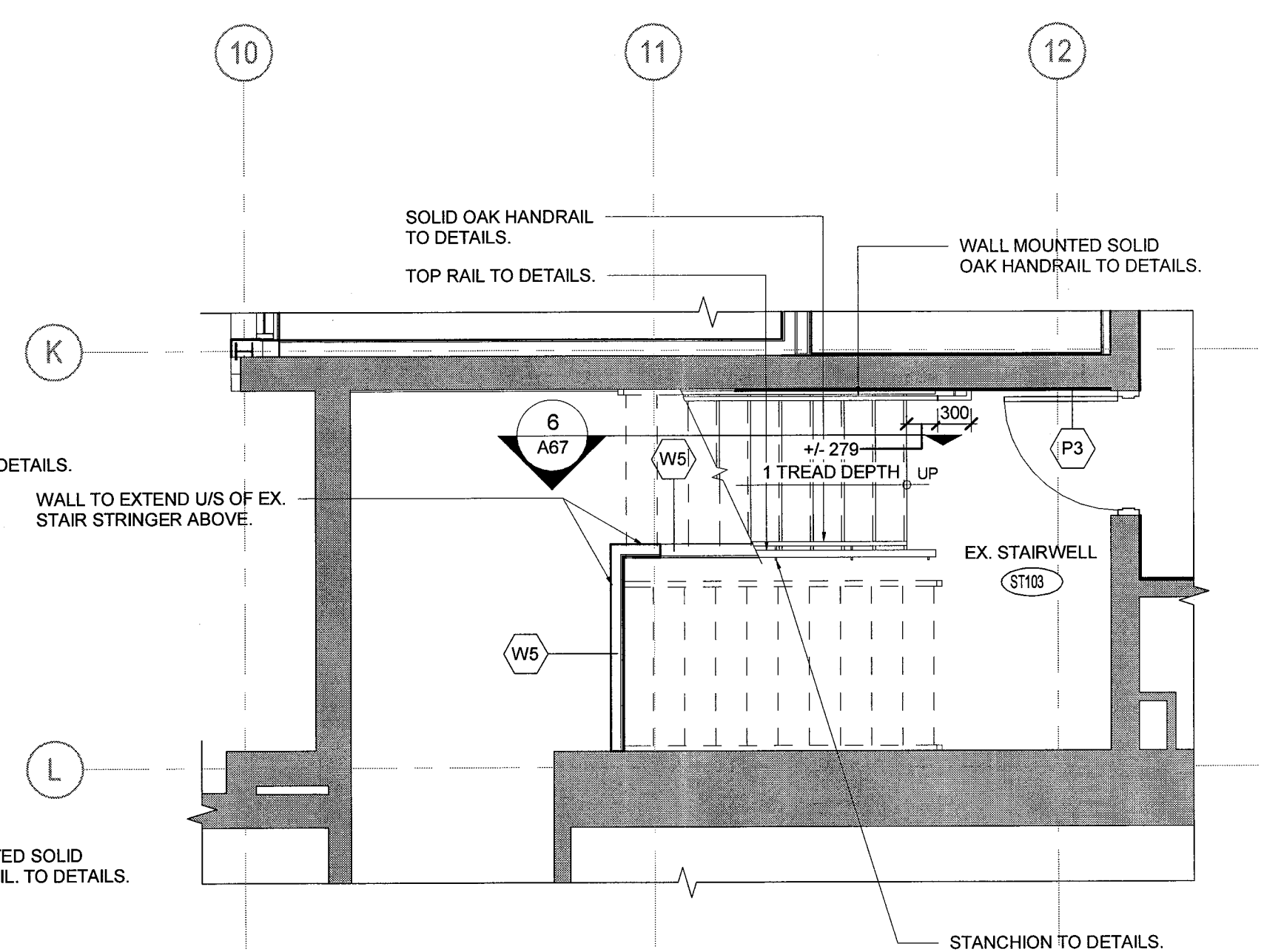

ALTERED PARTIAL FLOOR  
PLAN - EXISTING  
STAIRWELL ST103 LEVEL 1  
SCALE: 1:50

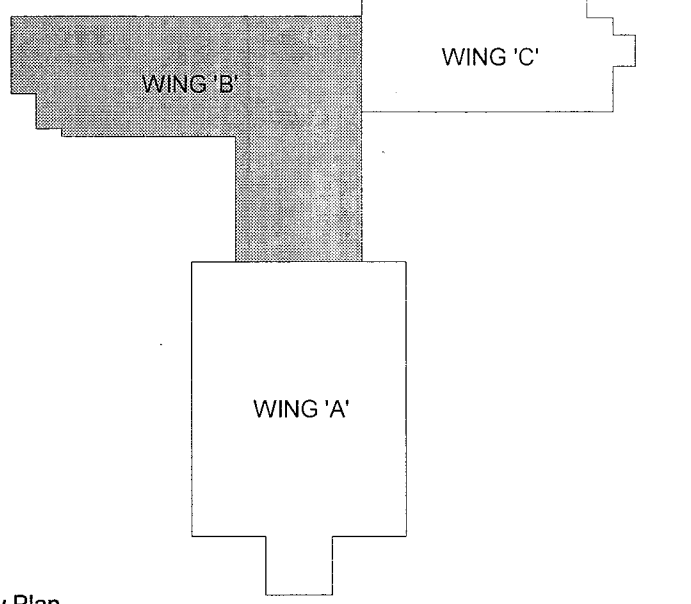

Key Plan

DO NOT SCALE DRAWINGS:

Contractors must check and verify all site conditions. Notify the Owner's Representative in writing before proceeding with the work if discrepancies are evident between the drawings and the site condition. No extras to the contract will be allowed if discrepancies were evident prior to start of work.

UNEXPECTED DISCOVERY OF ASBESTOS:

Where a friable material is discovered during construction, renovations and/or demolition, and it is suspected to contain asbestos, the Contractor must stop all work that may disturb the material. The Contractor shall advise the Owner of the discovery and await instructions from the owner.

A = Detail number  
B = Drawing number where detailed

0 ISSUED FOR PERMIT & TENDER TA NOV 2, 2018  
NO. ISSUED BY DATE

Orientation

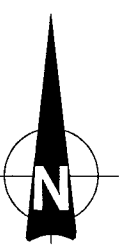

Seal



Seal



UNIVERSITY  
OF GUELPH

Design, Engineering & Construction  
Physical Resources  
Guelph, Ontario, N1G 2W1

Consultant

www.jrichards.ca

J.L. Richards  
ENGINEERS-ARCHITECTS-PLANNERS

Project

**BUILDING #046  
RENOVATIONS**

Drawing Title

**ARCHITECTURAL  
ALTERED PARTIAL FLOOR  
PLANS - STAIRS**

Project No.

**504034**

Location

**UNIVERSITY OF GUELPH  
BUILDING #046**

Scale  
AS INDICATED

Date  
NOV 2, 2018

Drawn By  
DCJ / KM

Drawing No.

Checked By  
TA

Approved By  
RPC

JLR #  
27915

Cad File No.

**A66**

of 170



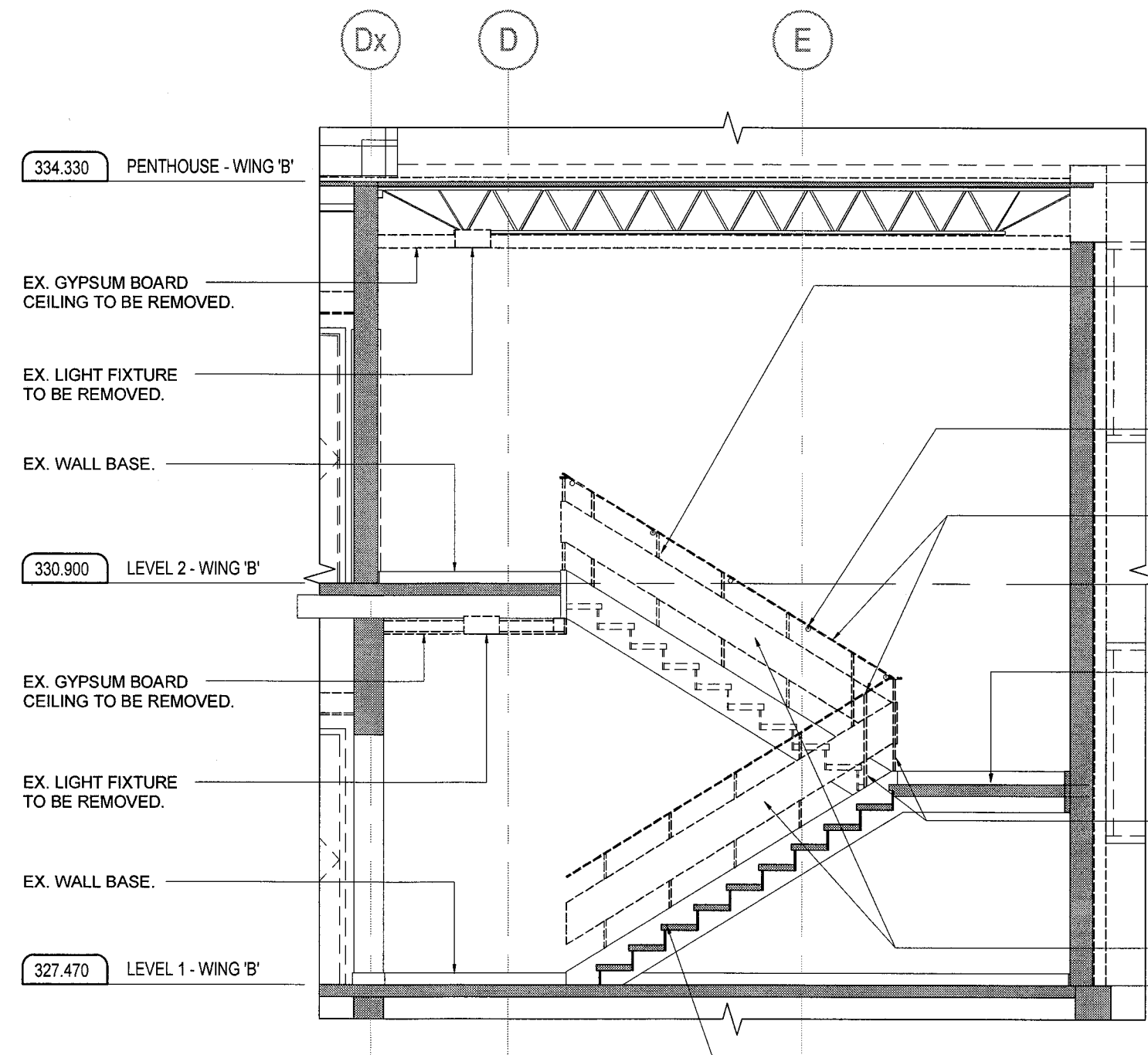

EXISTING STAIR SECTION -  
STAIRWELL ST101

SCALE: 1:50

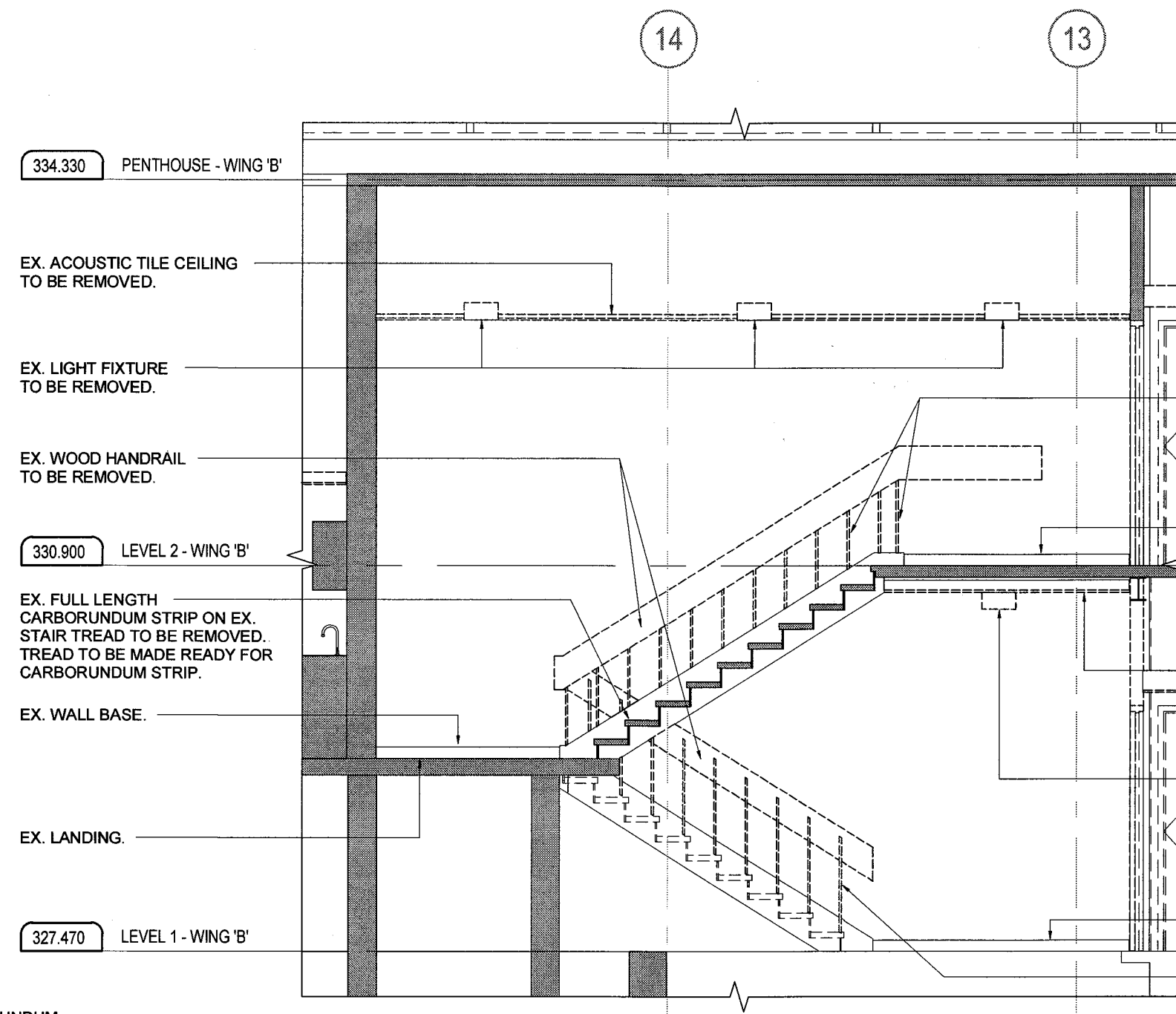

EXISTING STAIR SECTION -  
STAIRWELL ST102

SCALE: 1:50

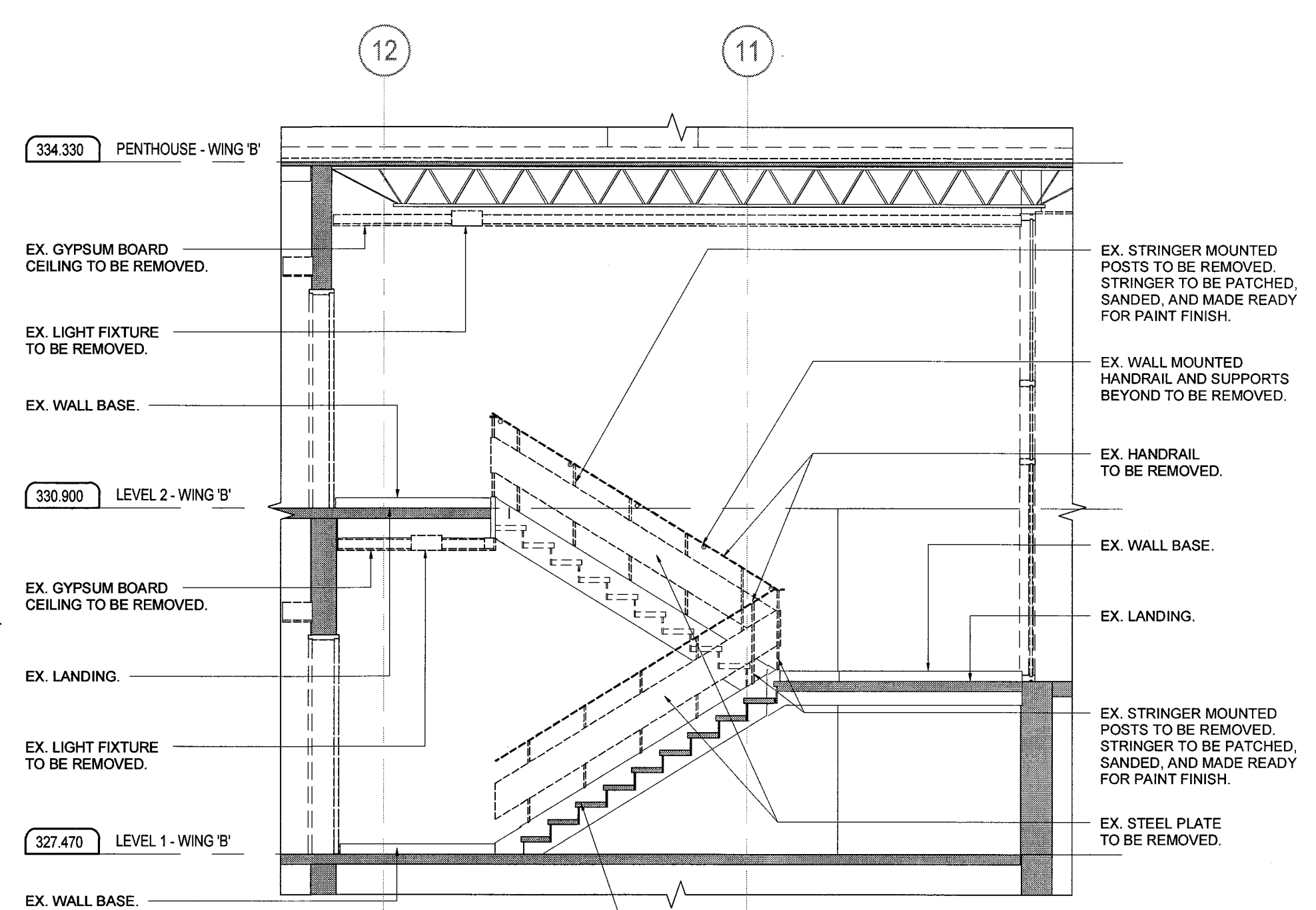

EXISTING STAIR SECTION -  
STAIRWELL ST103

SCALE: 1:50

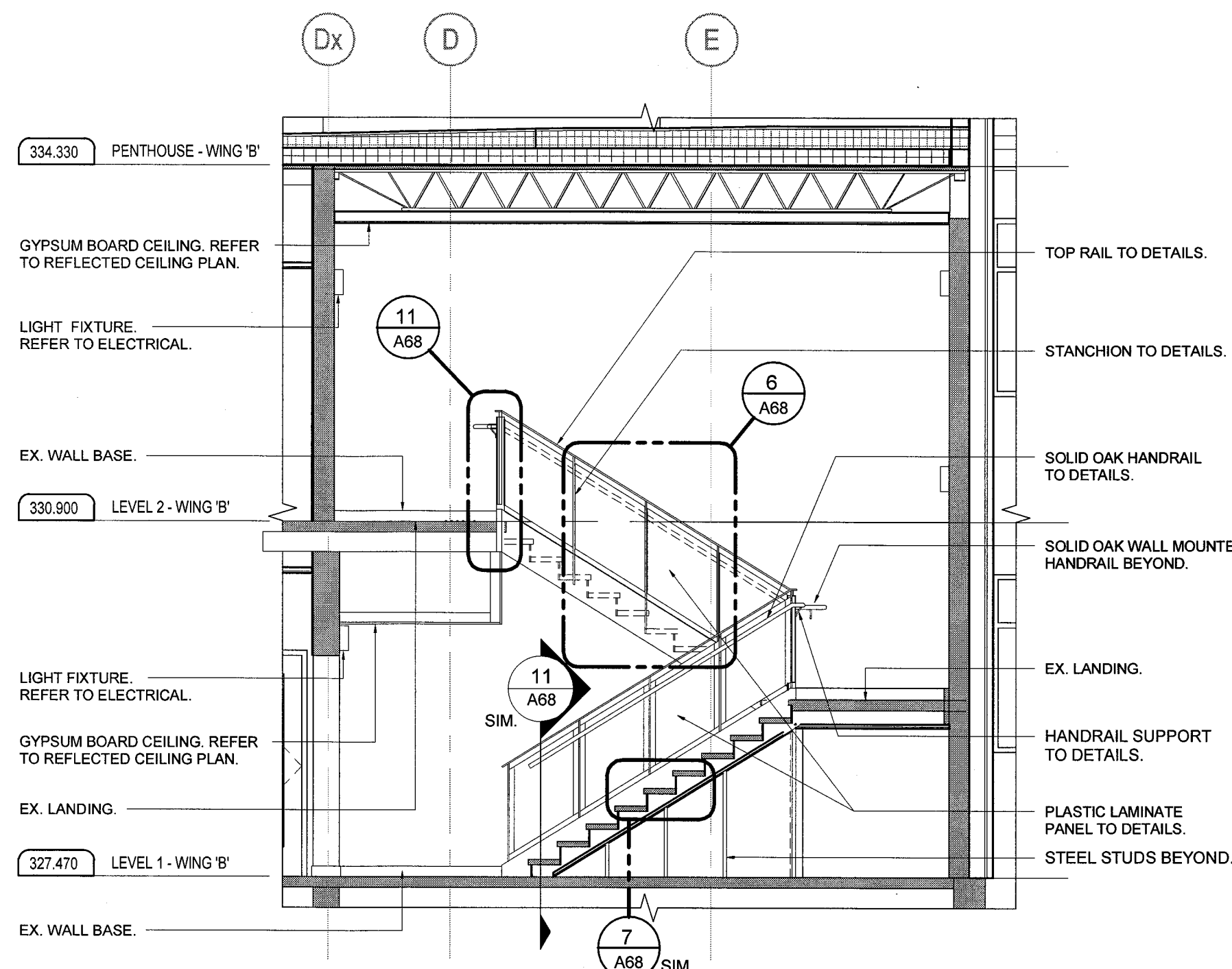

ALTERED STAIR SECTION -  
STAIRWELL ST101

SCALE: 1:50

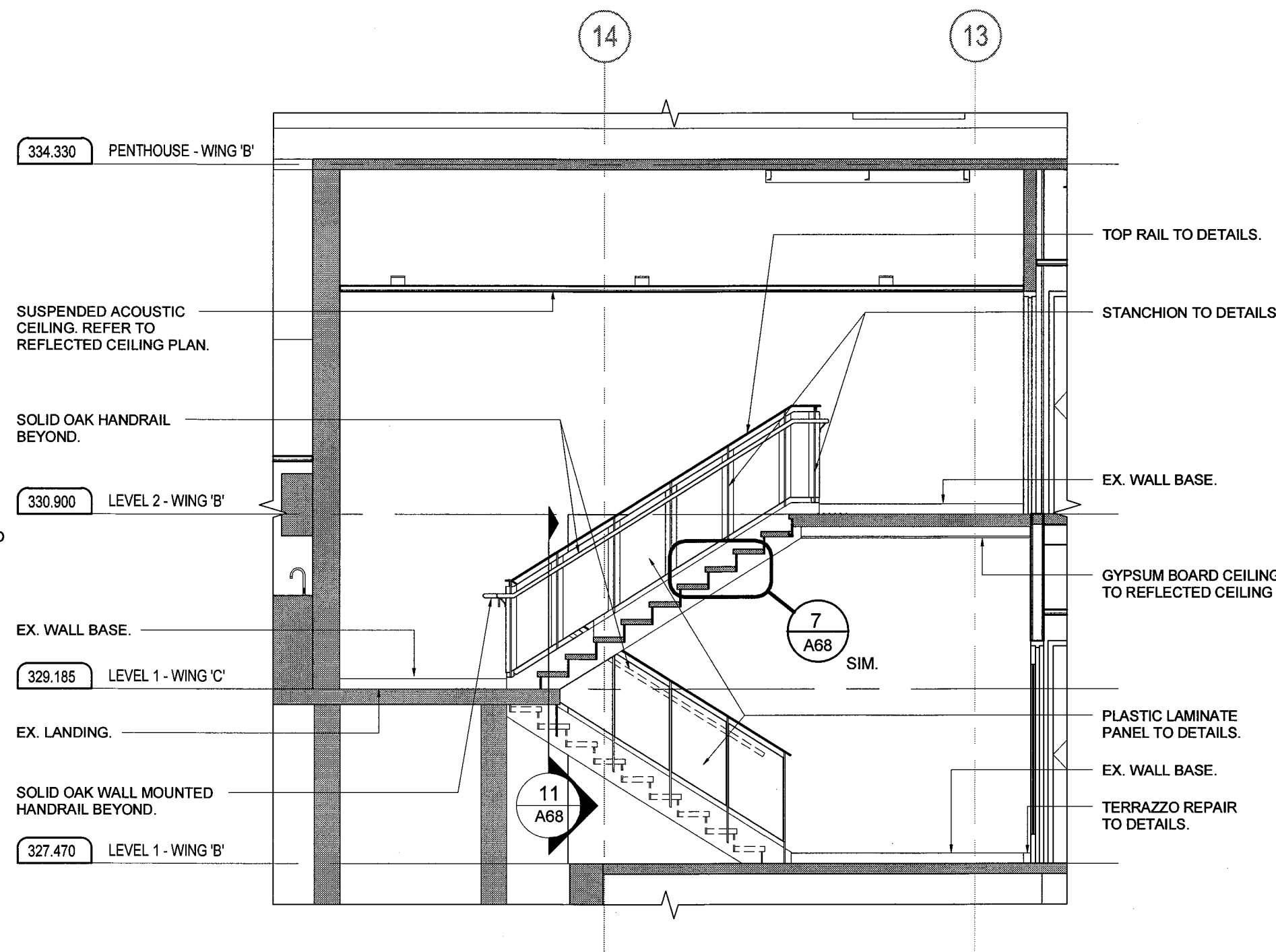

ALTERED STAIR SECTION -  
STAIRWELL ST102

SCALE: 1:50

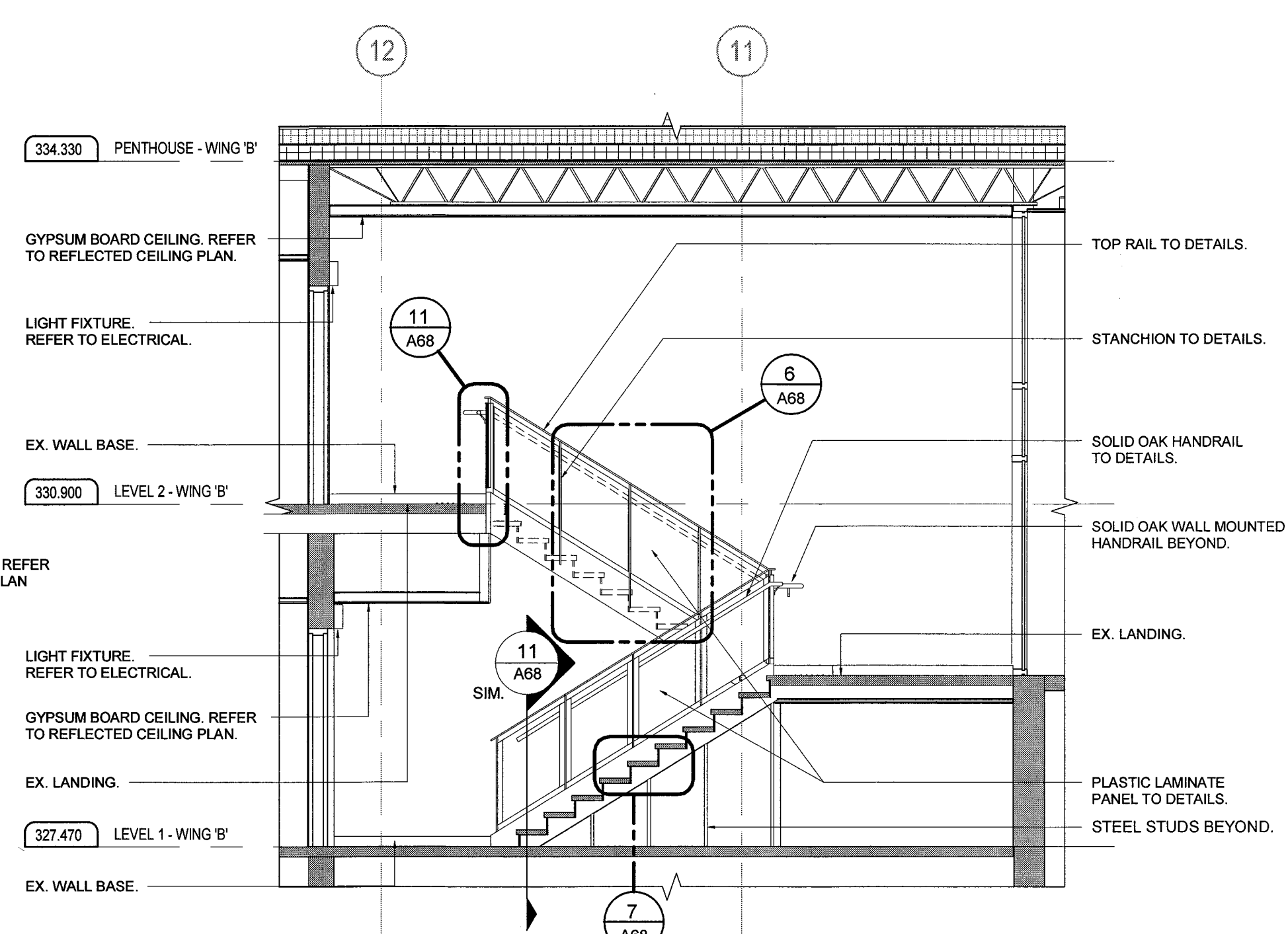

ALTERED STAIR SECTION -  
STAIRWELL ST103

SCALE: 1:50

DO NOT SCALE DRAWINGS:

Contractors must check and verify all site conditions. Notify the Owner's Representative in writing before proceeding with the work if discrepancies are evident between the drawings and the site condition. No extras to the contract will be allowed if discrepancies were evident prior to start of work.

UNEXPECTED DISCOVERY OF ASBESTOS:

Where a friable material is discovered during construction, renovations and/or demolition, and it is suspected to contain asbestos, the Contractor must stop all work that may disturb the material. The Contractor shall advise the Owner of the discovery and await instructions from the owner.

A = Detail number  
B = Drawing number where detailed

0 ISSUED FOR PERMIT & TENDER TA NOV 2, 2018  
NO. ISSUED BY DATE

Orientation

Seal  
ONTARIO ASSOCIATION OF ARCHITECTS  
THERESA AME  
LICENCE  
9137  
Seal  
ONTARIO ASSOCIATION OF ARCHITECTS  
RAIMONDO PERAZZINI  
LICENCE  
7940

UNIVERSITY OF GUELPH  
Design, Engineering & Construction  
Physical Resources  
Guelph, Ontario, N1G 2W1

Consultant  
www.jrichards.ca  
J.L.Richards  
ENGINEERS - ARCHITECTS - PLANNERS

Project  
BUILDING #046  
RENOVATIONS

Drawing Title  
ARCHITECTURAL  
STAIR SECTIONS

Project No.  
504034  
Location  
UNIVERSITY OF GUELPH  
BUILDING #046

Scale  
AS INDICATED  
Date  
NOV 2, 2018  
Drawn By  
KM  
Drawing No.  
A67  
Checked By  
TA  
Approved By  
RPC  
JLR #:  
27915  
Cad File No.



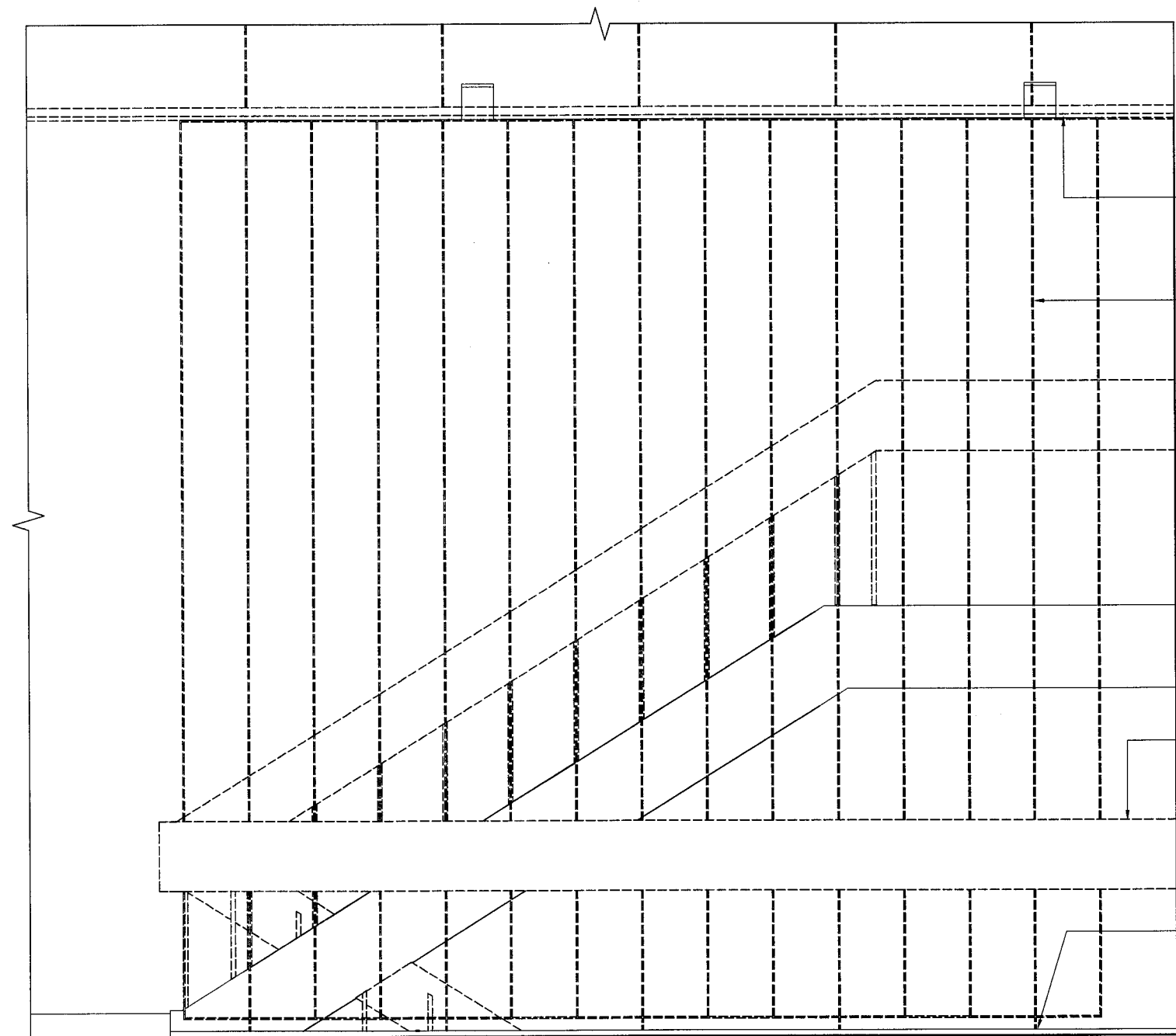

STAIRWELL ST102 EXISTING ELEVATION

SCALE: 1:25

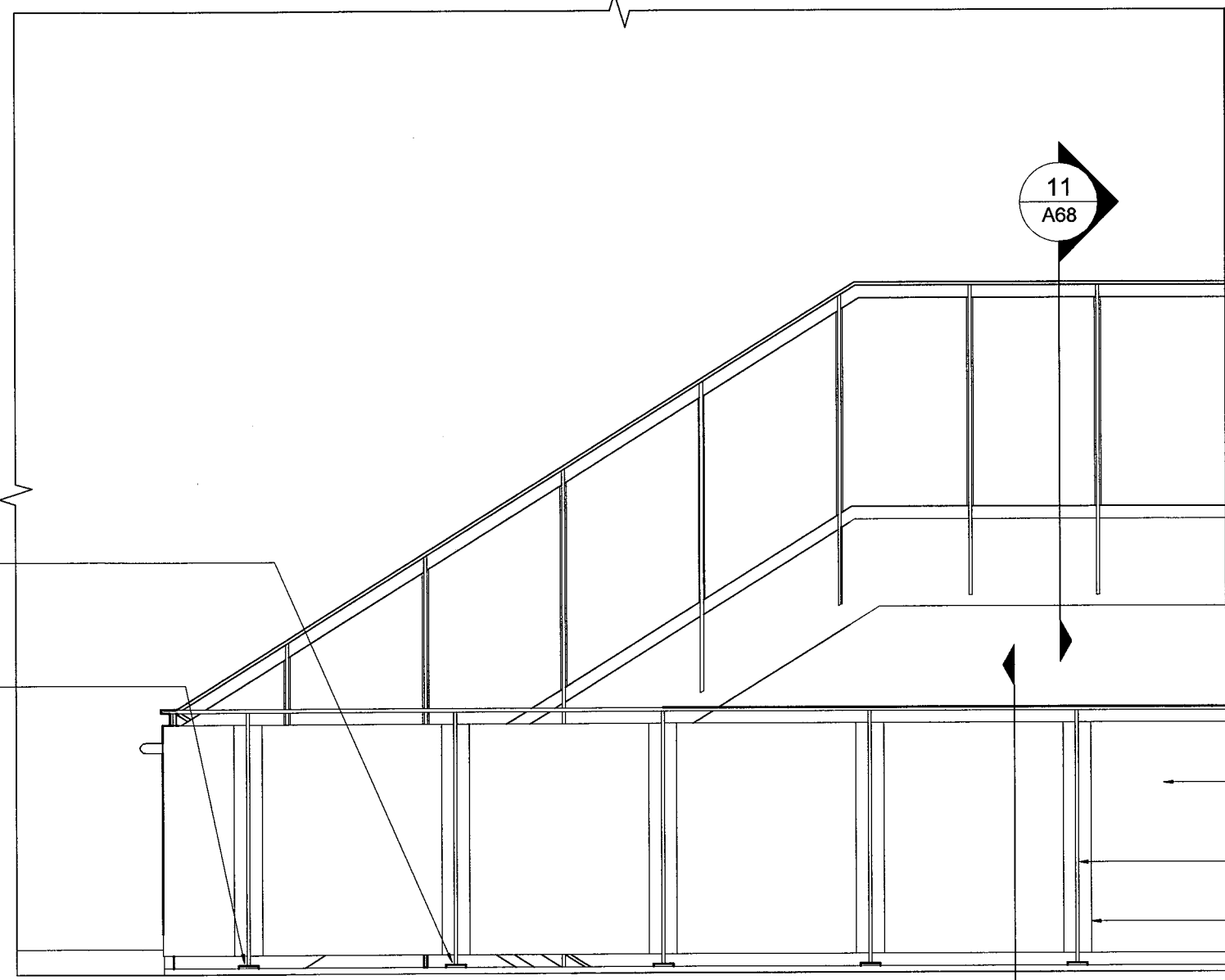

STAIRWELL ST102 ELEVATION

SCALE: 1:25

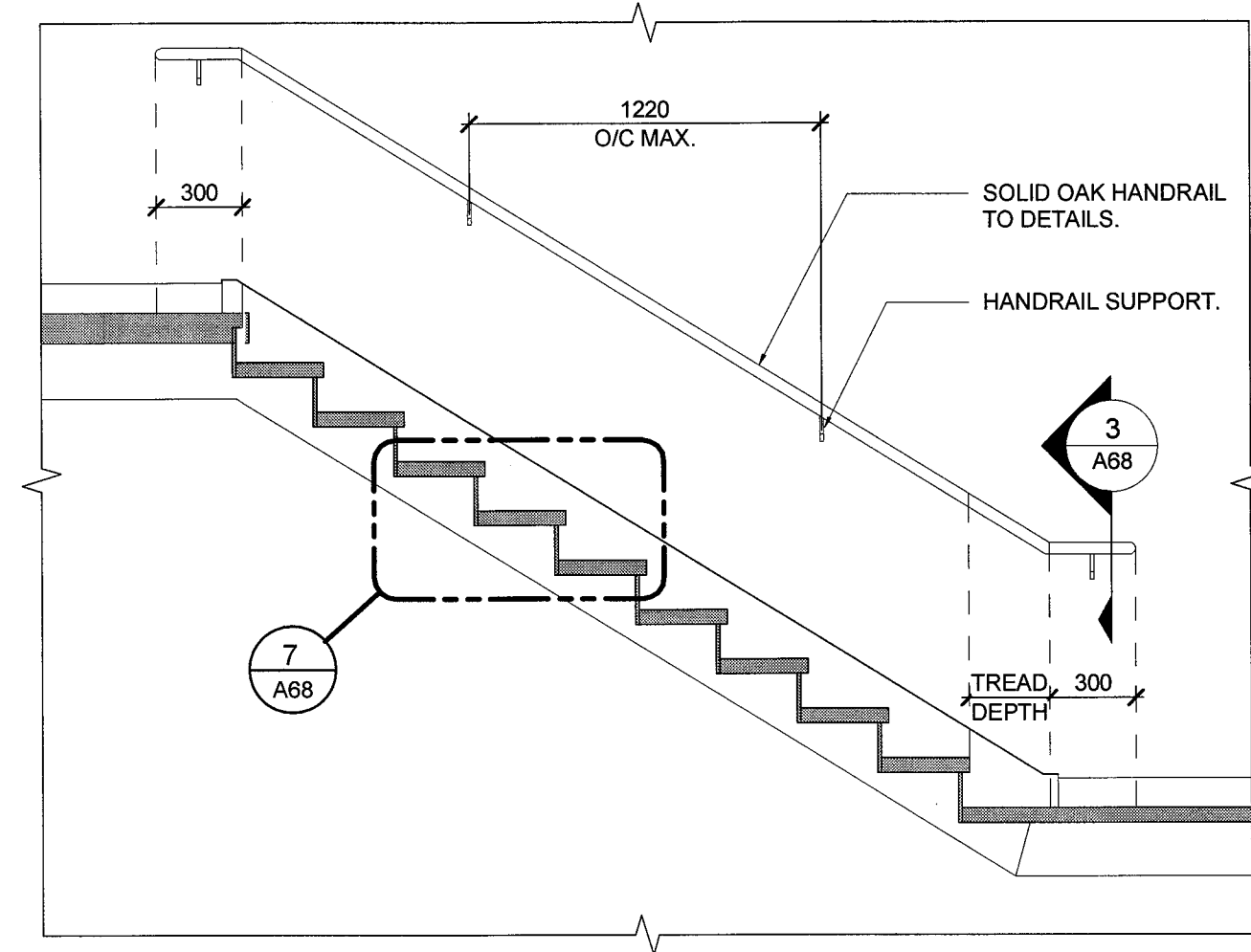

TYPICAL WALL MOUNTED HANDRAIL ELEVATION

SCALE: 1:25

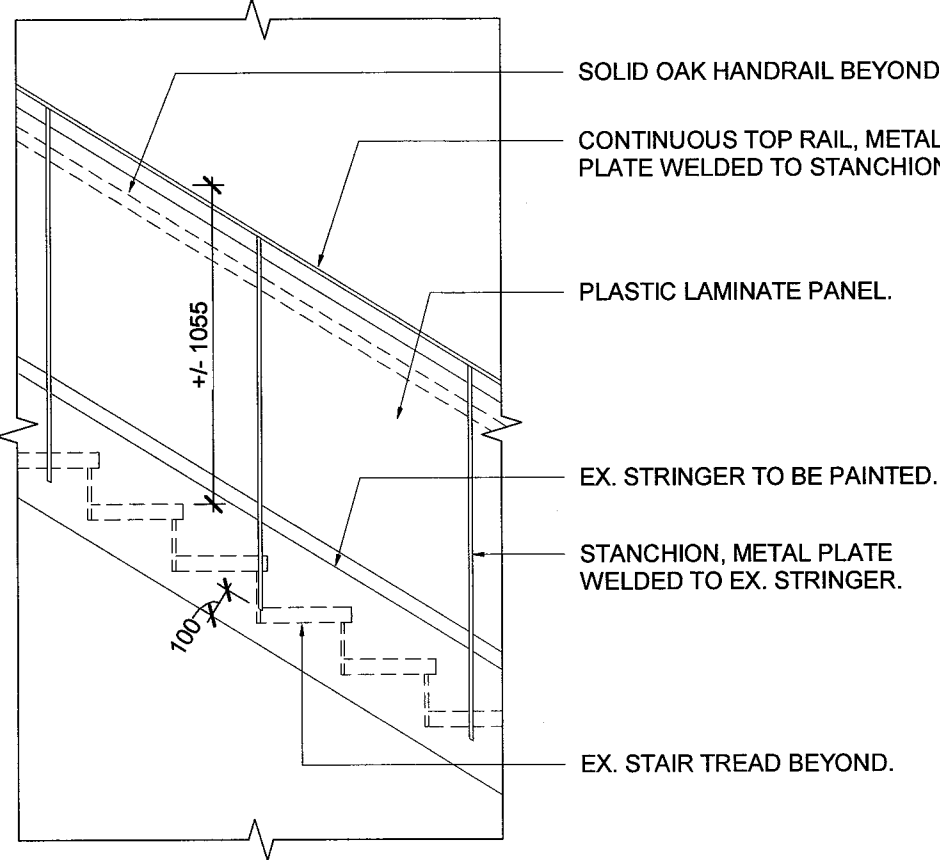

TYPICAL GUARDRAIL ELEVATION DETAIL

SCALE: 1:25

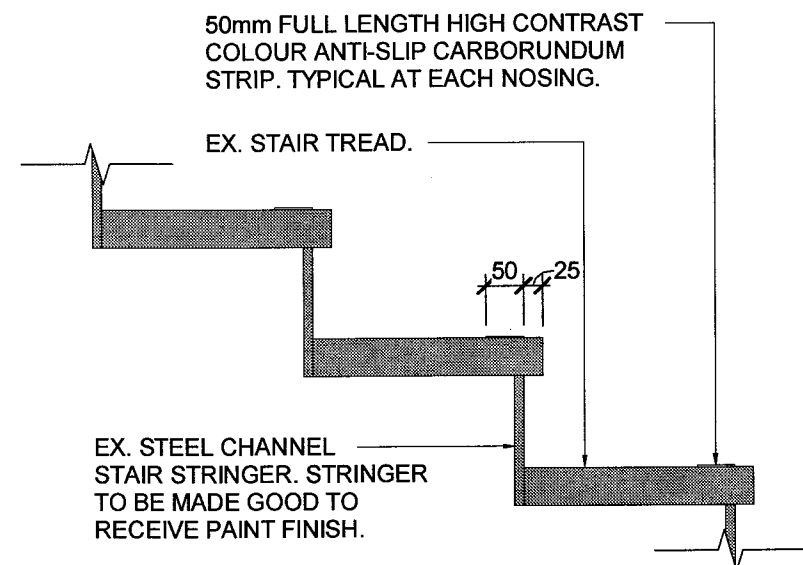

TYPICAL STAIR TREAD SECTION DETAIL

SCALE: 1:10

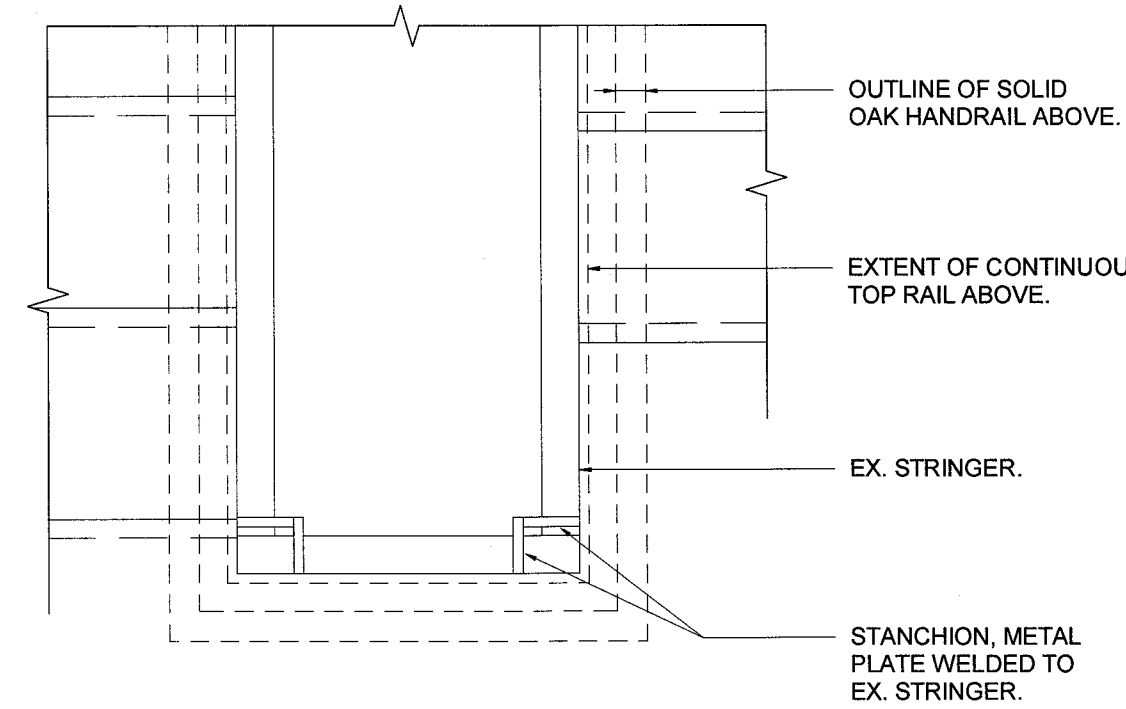

TYPICAL STANCHION PLACEMENT AT INTERMEDIATE STAIR LANDING

SCALE: 1:10

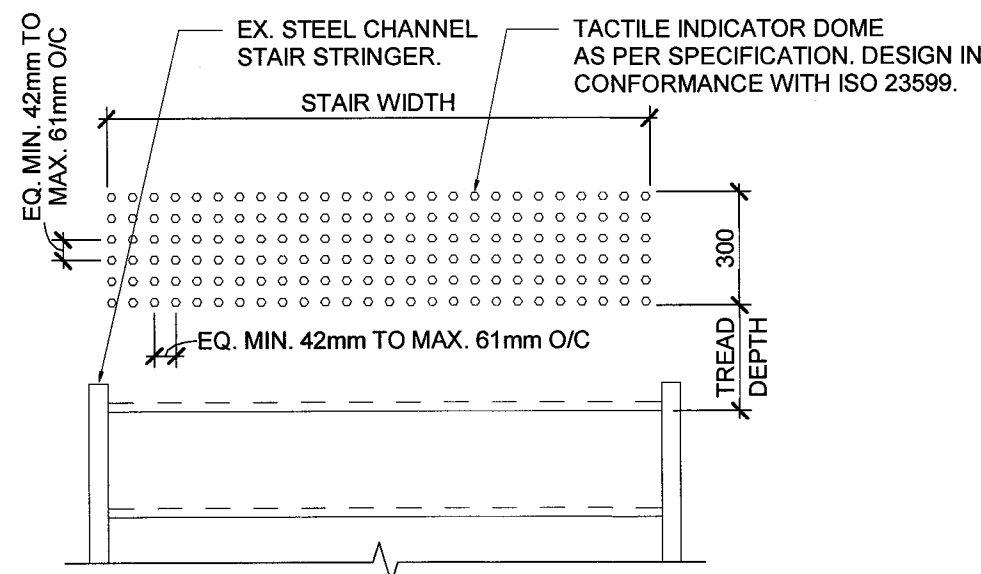

TYPICAL TACTILE INDICATOR DOME PLACEMENT DETAIL

SCALE: 1:20

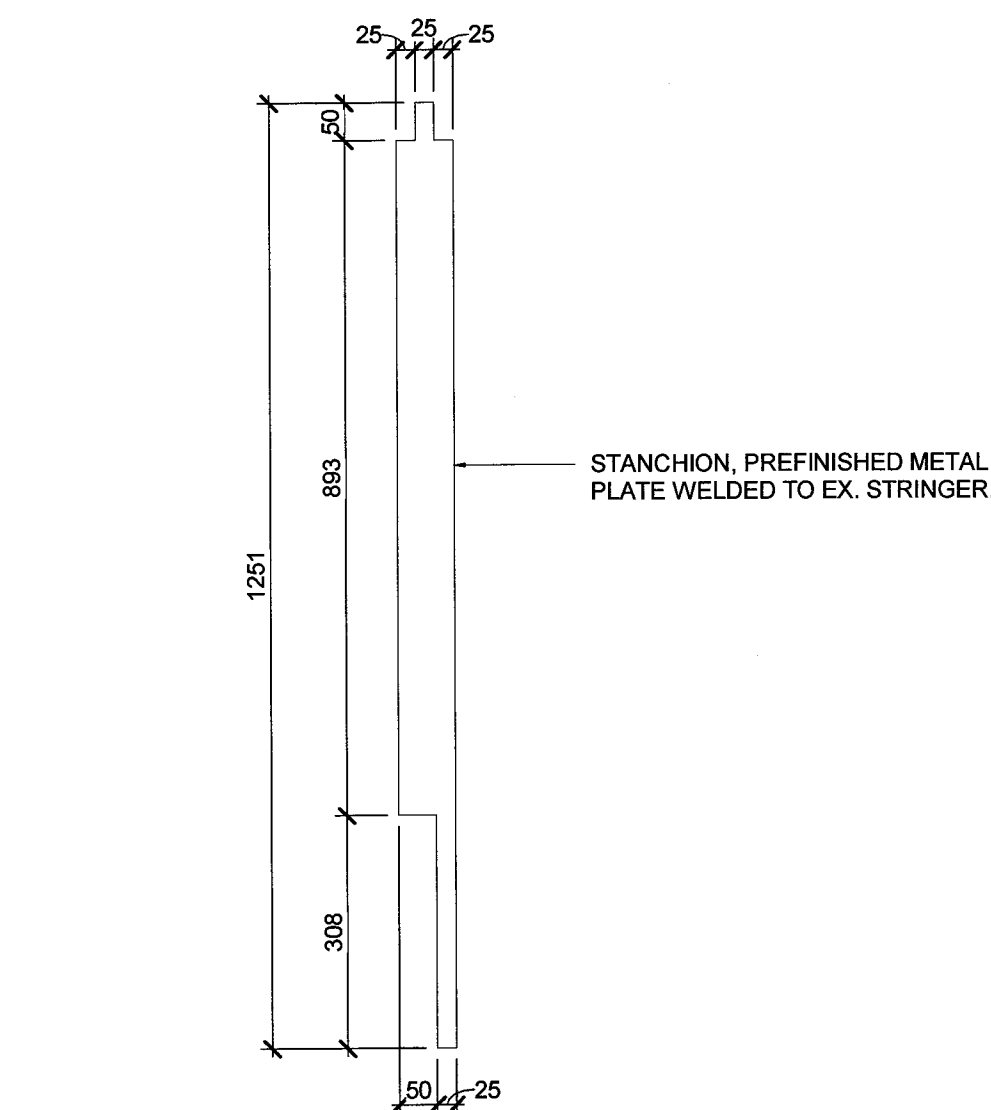

STANCHION ELEVATION DETAIL AT STAIR LANDING

SCALE: 1:10

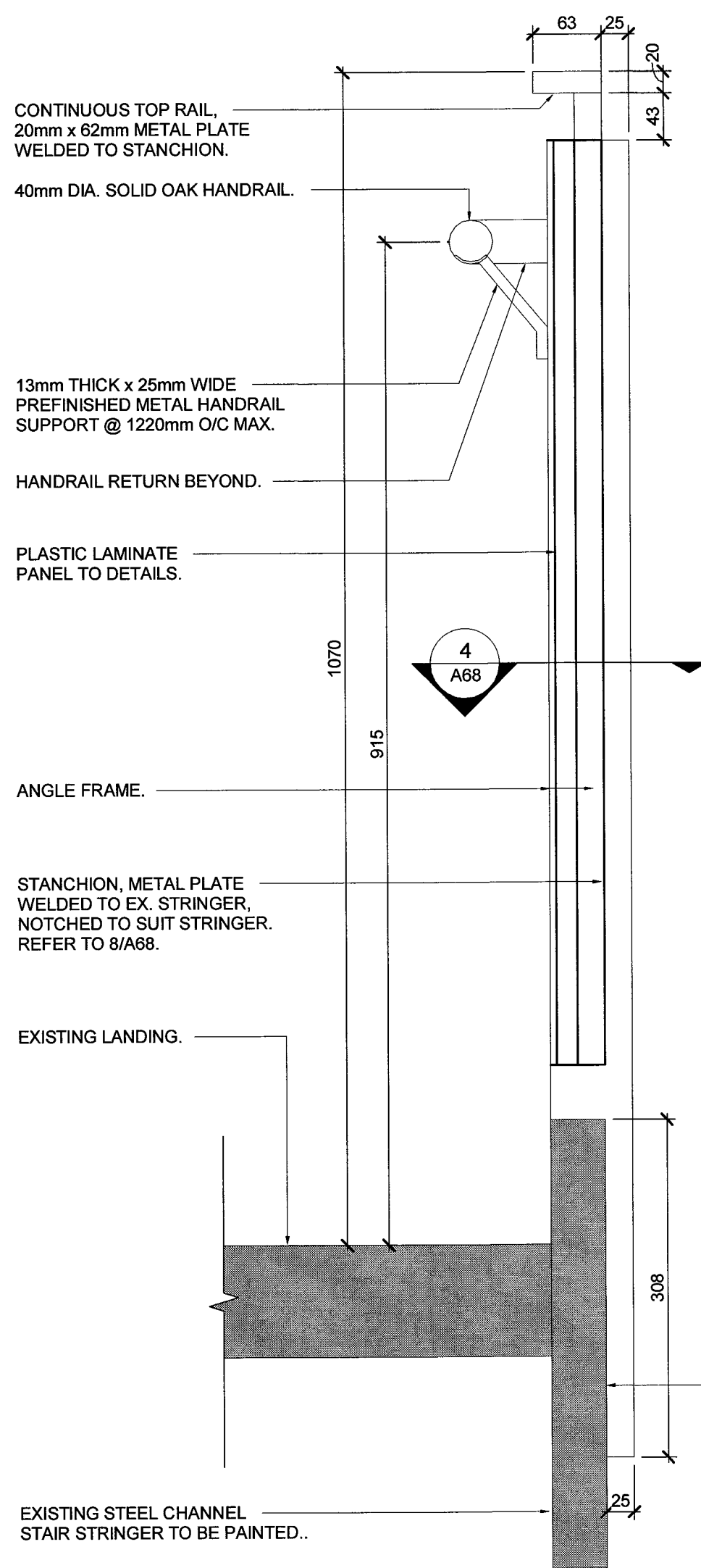

TYPICAL GUARDRAIL SECTION AT STAIR LANDING

SCALE: 1:5

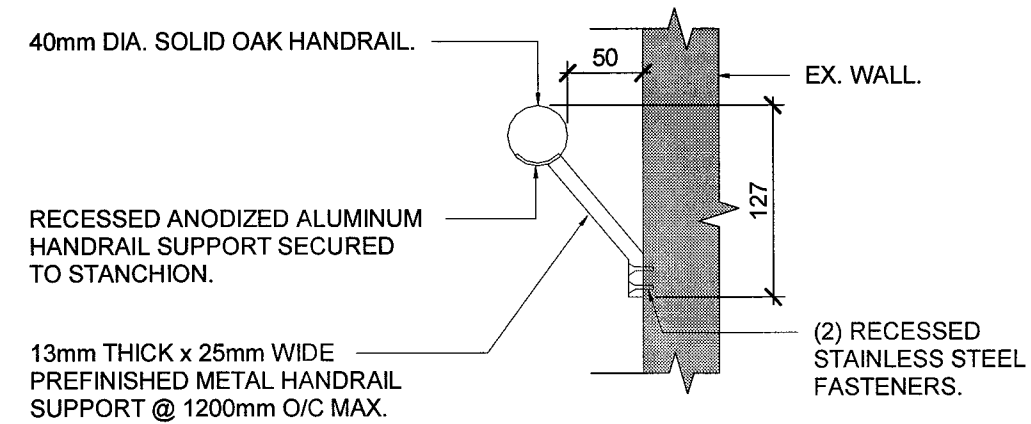

HANDRAIL SECUREMENT DETAIL AT WALL

SCALE: 1:5

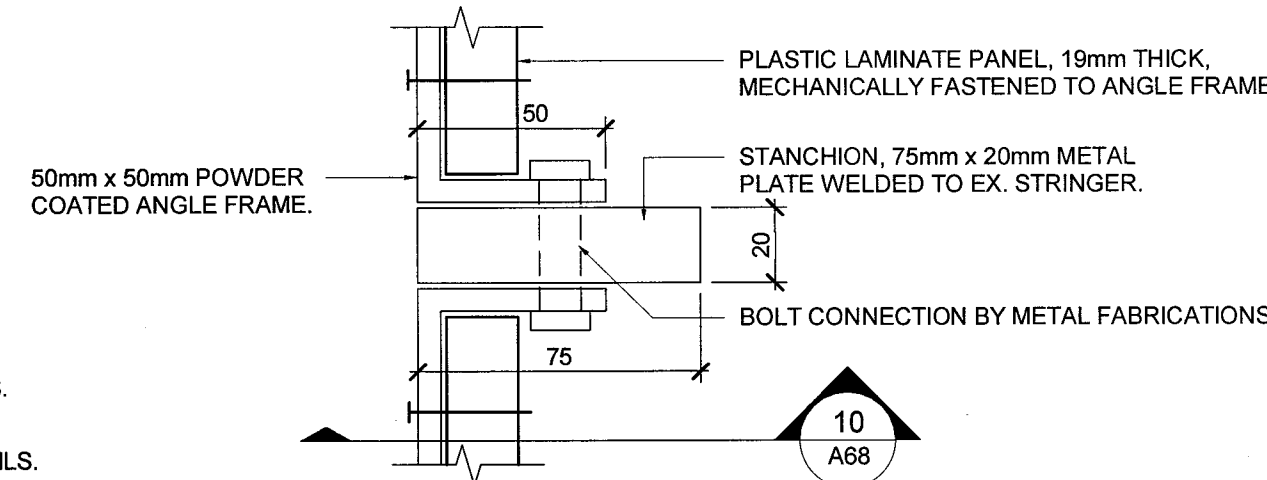

METAL PANEL SECUREMENT DETAIL AT SANCHION

SCALE: 1:2

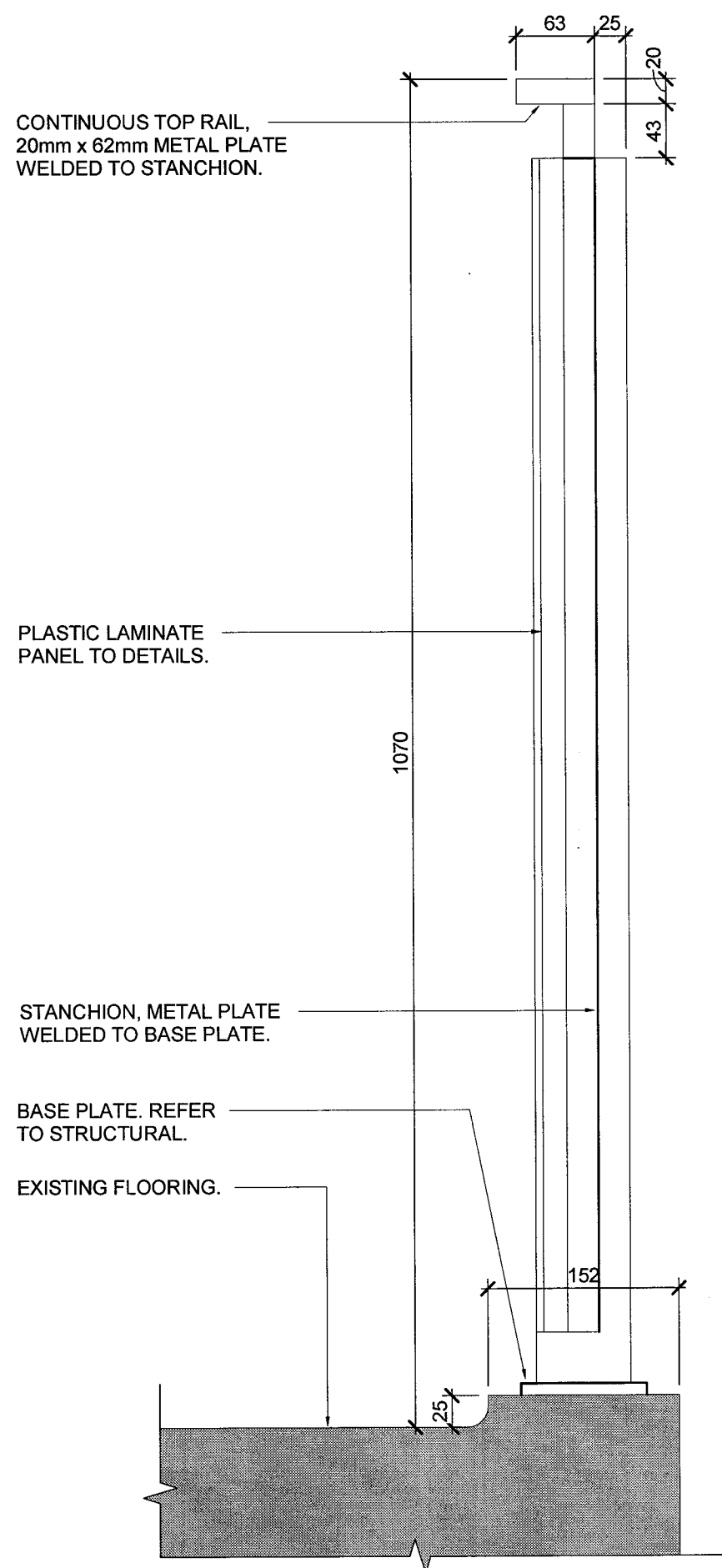

GUARDRAIL SECTION

SCALE: 1:5

DO NOT SCALE DRAWINGS:

Contractors must check and verify all site conditions. Notify the Owner's Representative in writing before proceeding with the work if discrepancies are evident between the drawings and the site condition. No extras to the contract will be allowed if discrepancies were evident prior to start of work.

UNEXPECTED DISCOVERY OF ASBESTOS:

Where a friable material is discovered during construction, renovations and/or demolition, and it is suspected to contain asbestos, the Contractor must stop all work that may disturb the material. The Contractor shall advise the Owner of the discovery and await instructions from the owner.

A = Detail number  
B = Drawing number where detailed

0	ISSUED FOR PERMIT & TENDER	TA	NOV 2, 2018
NO.	ISSUED	BY	DATE

Orientation

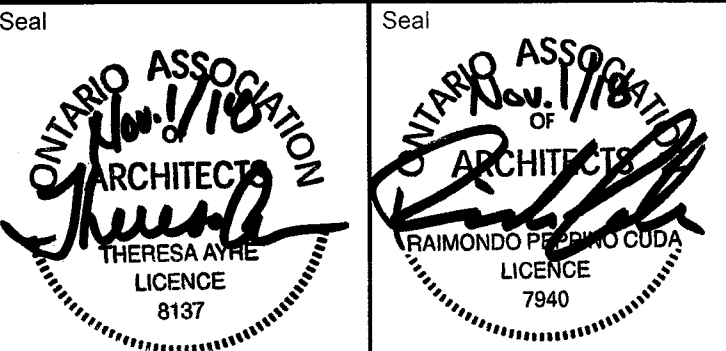

**UNIVERSITY OF GUELPH**  
Design, Engineering & Construction  
Physical Resources  
Guelph, Ontario, N1G 2W1

Consultant [www.jrichards.ca](http://www.jrichards.ca)



Project  
**BUILDING #046 RENOVATIONS**

Drawing Title  
**ARCHITECTURAL STAIR DETAILS**

Project No.  
**504034**

Location  
**UNIVERSITY OF GUELPH BUILDING #046**

Scale AS INDICATED	Date NOV 2, 2018
Drawn By DCJ	Drawing No.
Checked By TA	
Approved By RPC	
JLR # 27915	
Cad File No.	

**A68**  
of 170



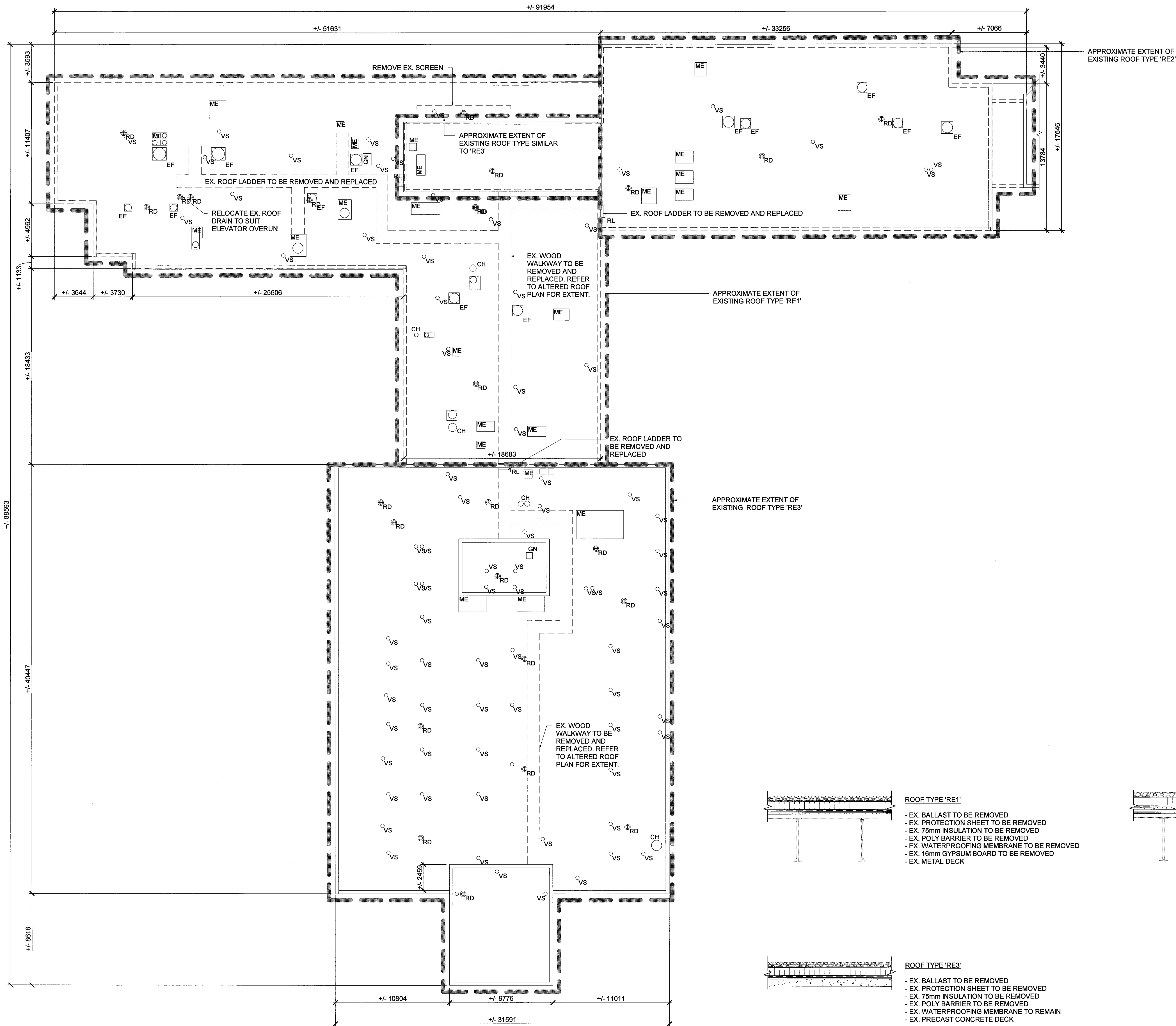

**LEGEND:**

- RD ROOF DRAIN  
VS VENT STACK  
ME MECHANICAL EQUIPMENT  
CH CHIMNEY  
EF EXHAUST FAN

**NOTES:**

1. REMOVE ALL EXISTING ROOFING AND ROOFING ACCESSORIES TO DECK IN AREA OF WORK.
2. REMOVE EXISTING METAL FLASHING
3. REFER TO MECHANICAL DRAWINGS FOR EXTENT OF REMOVAL OF EXISTING ROOF-TOP EQUIPMENT.
4. CONTRACTOR IS RESPONSIBLE TO CONFIRM THE QUANTITY AND EXACT LOCATIONS ON SITE OF ALL THE EXISTING STRUCTURAL, MECHANICAL AND ELECTRICAL ROOF PENETRATIONS.
5. REPLACE ALL ROOF DRAINS. REFER TO DETAIL 2/A71.
6. CONTRACTOR TO FIELD VERIFY ALL DIMENSIONS.
7. LEAVE WORK AREA CLEAN AT END OF EACH DAY.
8. ALL EXISTING VENT STACKS AND MECHANICAL EQUIPMENT ON WING 'A' TO BE RE-INSTALLED. CONTRACTOR TO PROVIDE EXTENSIONS AND NEW METAL COLLARS AS REQUIRED TO ACCOMMODATE NEW ROOF ASSEMBLY.

**ABBREVIATIONS:**

- CH CHIMNEY  
EF EXHAUST FAN  
EX EXISTING  
ME MECHANICAL EQUIPMENT  
RD ROOF DRAIN  
RL ROOF LADDER  
VS VENT STACK

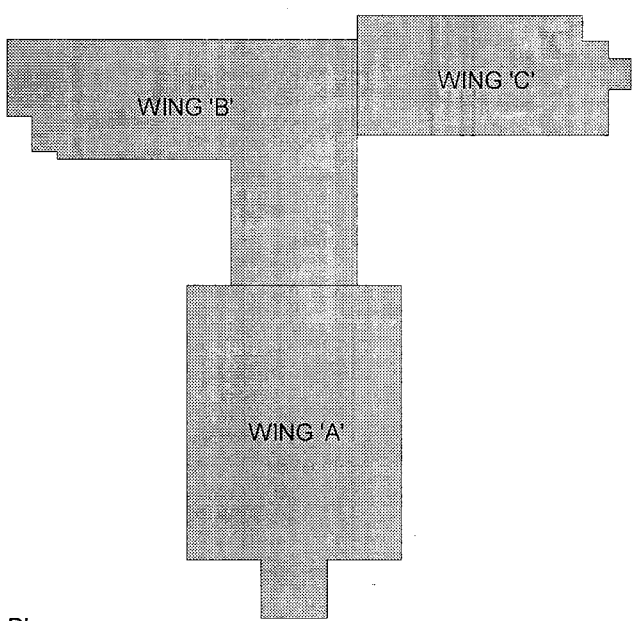

Key Plan

**DO NOT SCALE DRAWINGS:**

Contractors must check and verify all site conditions. Notify the Owner's Representative in writing before proceeding with the work if discrepancies are evident between the drawings and the site condition. No extras to the contract will be allowed if discrepancies were evident prior to start of work.

**UNEXPECTED DISCOVERY OF ASBESTOS:**

Where a friable material is discovered during construction, renovations and/or demolition, and it is suspected to contain asbestos, the Contractor must stop all work that may disturb the material. The Contractor shall advise the Owner of the discovery and await instructions from the owner.

- A = Detail number  
B = Drawing number where detailed

0	ISSUED FOR PERMIT & TENDER	TA	NOV 2, 2018
NO.	ISSUED	BY	DATE

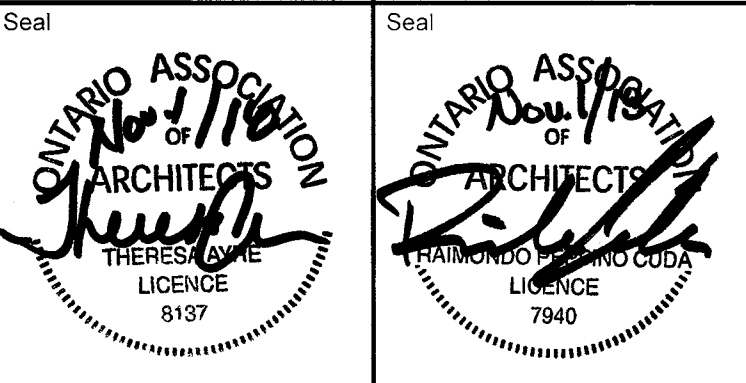
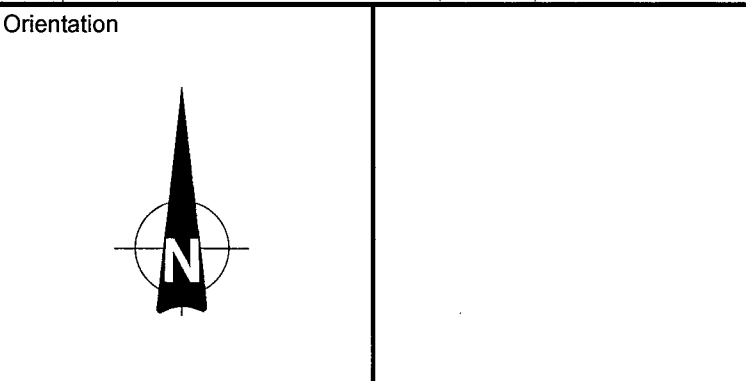

**UNIVERSITY OF GUELPH**

Design, Engineering & Construction  
Physical Resources  
Guelph, Ontario, N1G 2W1

Consultant [www.jrichards.ca](http://www.jrichards.ca)

**J.L.Richards**  
ENGINEERS - ARCHITECTS - PLANNERS

Project  
**BUILDING #046  
RENOVATIONS**

Drawing Title  
**ARCHITECTURAL  
EXISTING ROOF PLAN**

Project No.  
**504034**

Location  
**UNIVERSITY OF GUELPH  
BUILDING #046**

Scale AS INDICATED	Date NOV 2, 2018
Drawn By DCJ	Drawing No. <b>A70</b>
Checked By TA	
Approved By RPC	
JLR # 27915	of 170
Cad File No.	

**1**  
A70  
**EXISTING ROOF PLAN**  
SCALE : 1 : 200

**2**  
A70  
**EXISTING ROOF TYPES**  
SCALE : 1:20

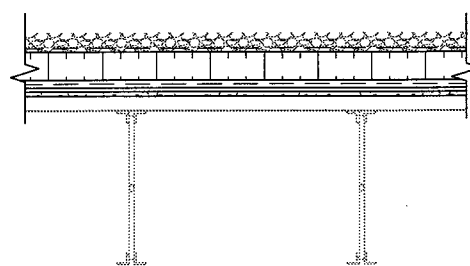

- ROOF TYPE 'RE1'**
- EX. BALLAST TO BE REMOVED
  - EX. PROTECTION SHEET TO BE REMOVED
  - EX. 75mm INSULATION TO BE REMOVED
  - EX. POLY BARRIER TO BE REMOVED
  - EX. WATERPROOFING MEMBRANE TO BE REMOVED
  - EX. 18mm GYPSUM BOARD TO BE REMOVED
  - EX. METAL DECK

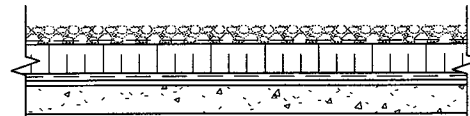

- ROOF TYPE 'RE3'**
- EX. BALLAST TO BE REMOVED
  - EX. PROTECTION SHEET TO BE REMOVED
  - EX. 75mm INSULATION TO BE REMOVED
  - EX. POLY BARRIER TO BE REMOVED
  - EX. WATERPROOFING MEMBRANE TO REMAIN
  - EX. PRECAST CONCRETE DECK

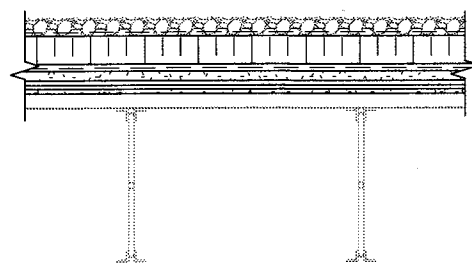

- ROOF TYPE 'RE2'**
- EX. BALLAST TO BE REMOVED
  - EX. PROTECTION SHEET TO BE REMOVED
  - EX. 75mm INSULATION TO BE REMOVED
  - EX. POLY BARRIER TO BE REMOVED
  - EX. WATERPROOFING MEMBRANE TO BE REMOVED
  - EX. 25mm FIBREBOARD TO BE REMOVED
  - EX. ADHESIVE TO BE REMOVED
  - EX. 18mm GYPSUM BOARD TO BE REMOVED
  - EX. METAL DECK



File Location: C:\Users\DJones\Desktop\27915-0001 - ARCH MODEL.dwg

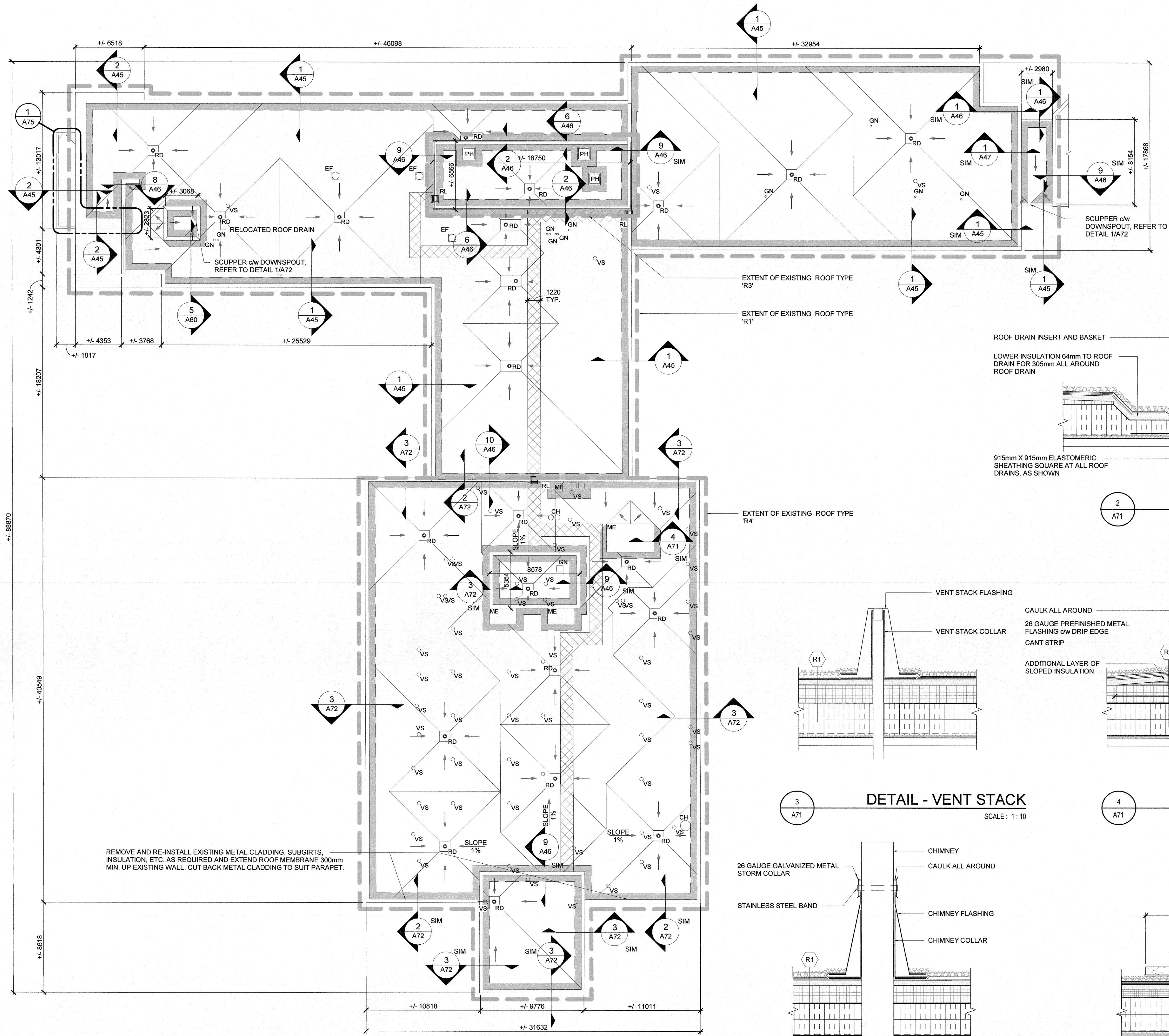

#### LEGEND:

- DENOTES EXTENT OF ADDITIONAL LAYER OF SLOPED INSULATION, 50mm TO 0mm
- ▨ DENOTES EXTENT OF 610mm X 610mm CONCRETE PAVERS, REFER TO DETAIL 6/A71
- DENOTES DIRECTION OF ROOF SLOPE, MIN. 2%
- ⊙ CONSTRUCTION TYPE
- ⊙ RD ROOF DRAIN, REFER TO DETAIL 2/A71
- ⊙ VS VENT STACK, REFER TO DETAIL 3/A71
- ⊙ ME MECHANICAL EQUIPMENT, REFER TO DETAIL 4/A71
- ⊙ PH LOUVERED PENTHOUSE, SIMILAR TO DETAIL 4/A71
- ⊙ EF EXHAUST FAN, SIMILAR TO DETAIL 4/A71
- ⊙ CH CHIMNEY, REFER TO DETAIL 5/A71
- ⊙ GN GOOSE NECK, SIMILAR TO DETAIL 5/A71

#### NOTES:

- CONTRACTOR TO FIELD VERIFY ALL DIMENSIONS.
- SLOPED INSULATION TO BE INSTALLED OVER ENTIRE AREA OF ROOF. PROVIDE MIN. 2% SLOPE, UNLESS NOTED OTHERWISE.
- CONTRACTOR TO FIELD VERIFY EXACT LOCATIONS OF EXISTING ROOF DRAINS AND COORDINATE ALL DISCIPLINES PRIOR TO INSTALLATION OF EQUIPMENT IN CEILING SPACE.
- CONTRACTOR TO FIELD VERIFY EXACT NUMBER AND LOCATION OF EXISTING ROOF DRAINS PRIOR TO LAYOUT. FABRICATION AND INSTALLATION OF SLOPED INSULATION.
- REFER TO MECHANICAL AND ELECTRICAL DRAWINGS FOR EXACT EQUIPMENT LOCATIONS.
- CONTRACTOR TO SEAL AND MAKE WEATHER TIGHT ALL PENETRATIONS THROUGH ALUMINUM COMPOSITE PANELS.

#### ABBREVIATIONS:

- CH CHIMNEY
- EF EXHAUST FAN
- EX EXISTING
- GN GOOSENECK
- ME MECHANICAL EQUIPMENT
- PH LOUVERED PENTHOUSE
- RD ROOF DRAIN
- RL ROOF LADDER
- VS VENT STACK

ROOF DRAIN INSERT AND BASKET  
LOWER INSULATION 64mm TO ROOF DRAIN FOR 305mm ALL AROUND ROOF DRAIN

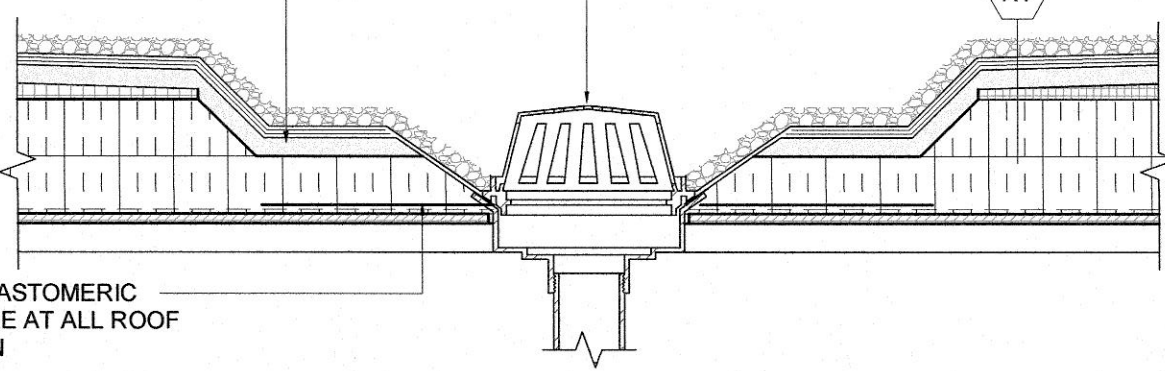

2 DETAIL - ROOF DRAIN  
SCALE: 1:10

CAULK ALL AROUND  
26 GAUGE PREFINISHED METAL FLASHING c/w DRIP EDGE  
CANT STRIP  
ADDITIONAL LAYER OF SLOPED INSULATION

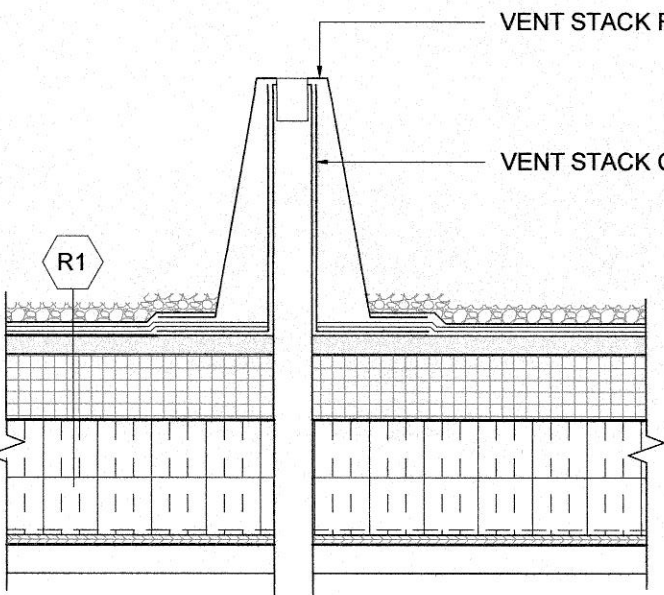

3 DETAIL - VENT STACK  
SCALE: 1:10

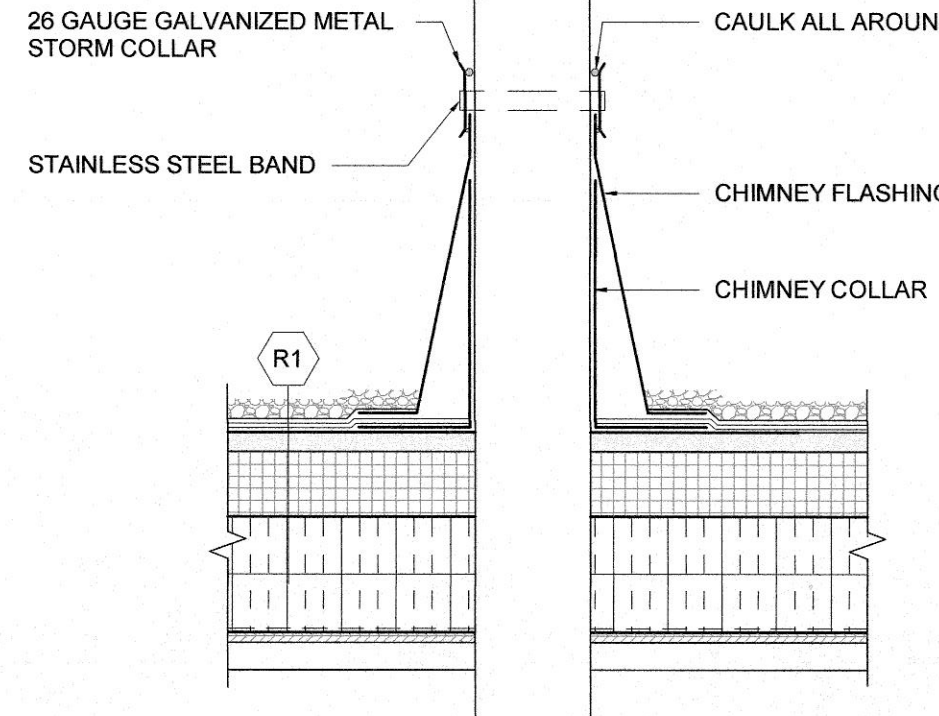



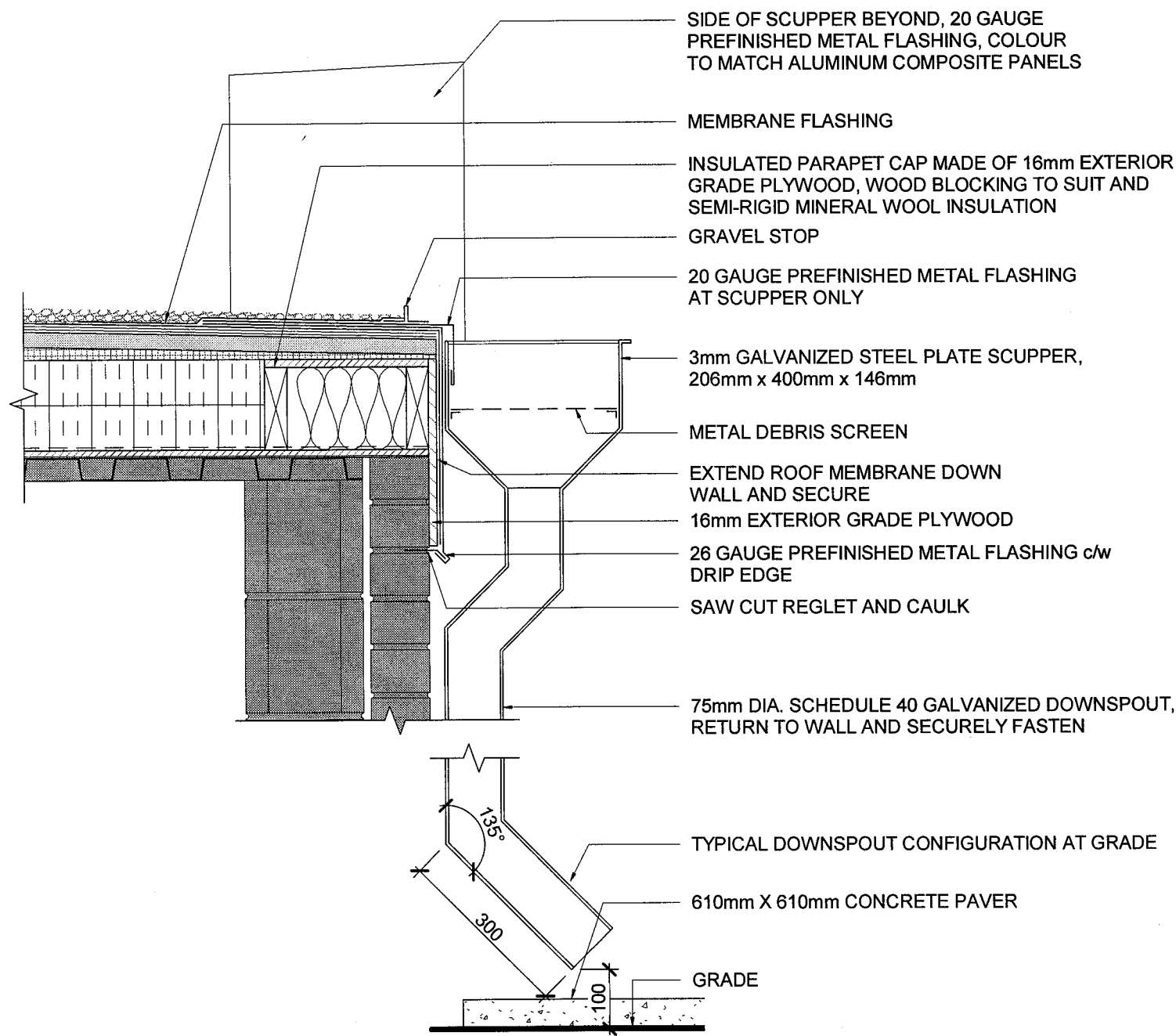

1  
A72  
DETAIL - SCUPPER  
SCALE: 1:10

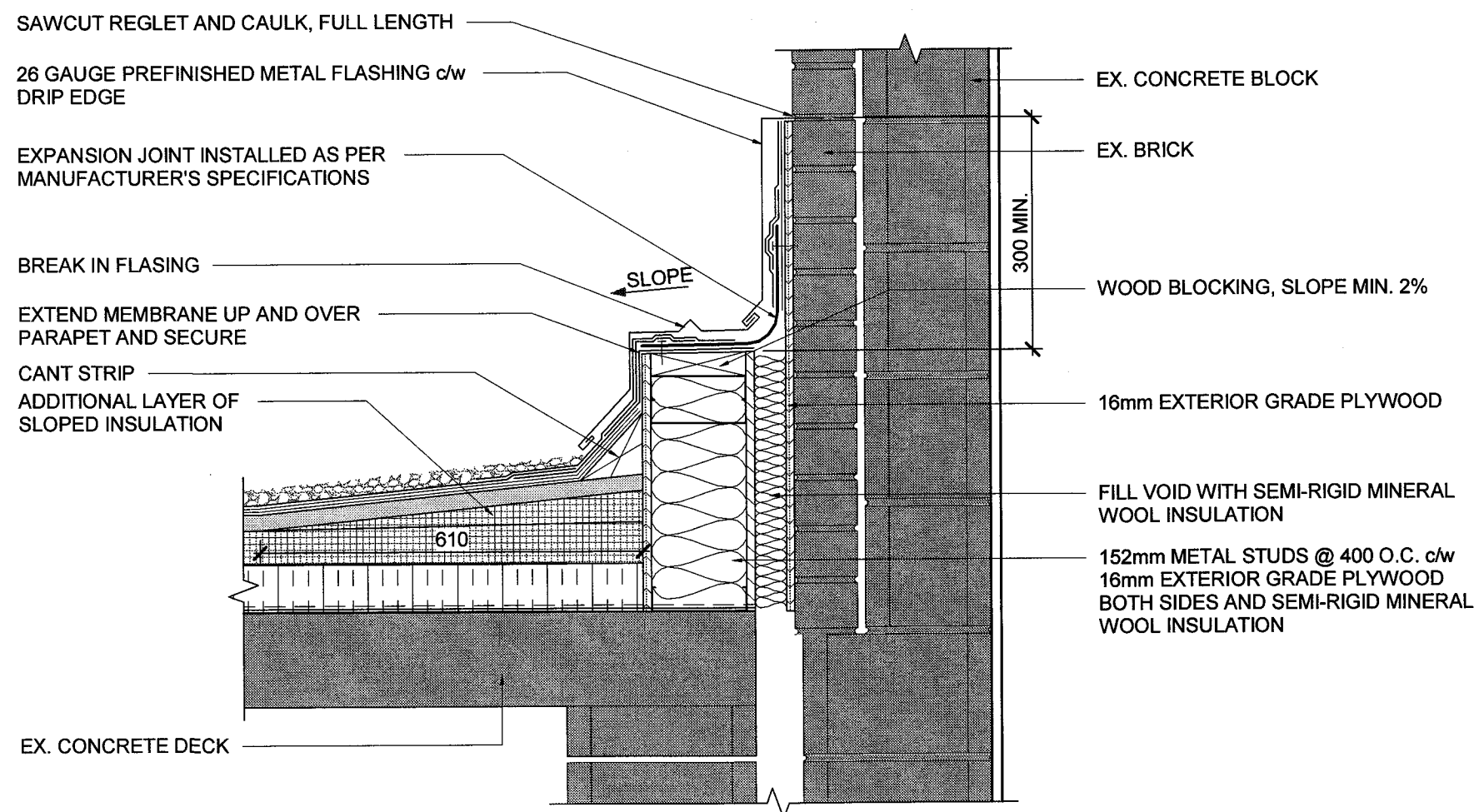

2  
A72  
DETAIL - EXPANSION JOINT  
SCALE: 1:10

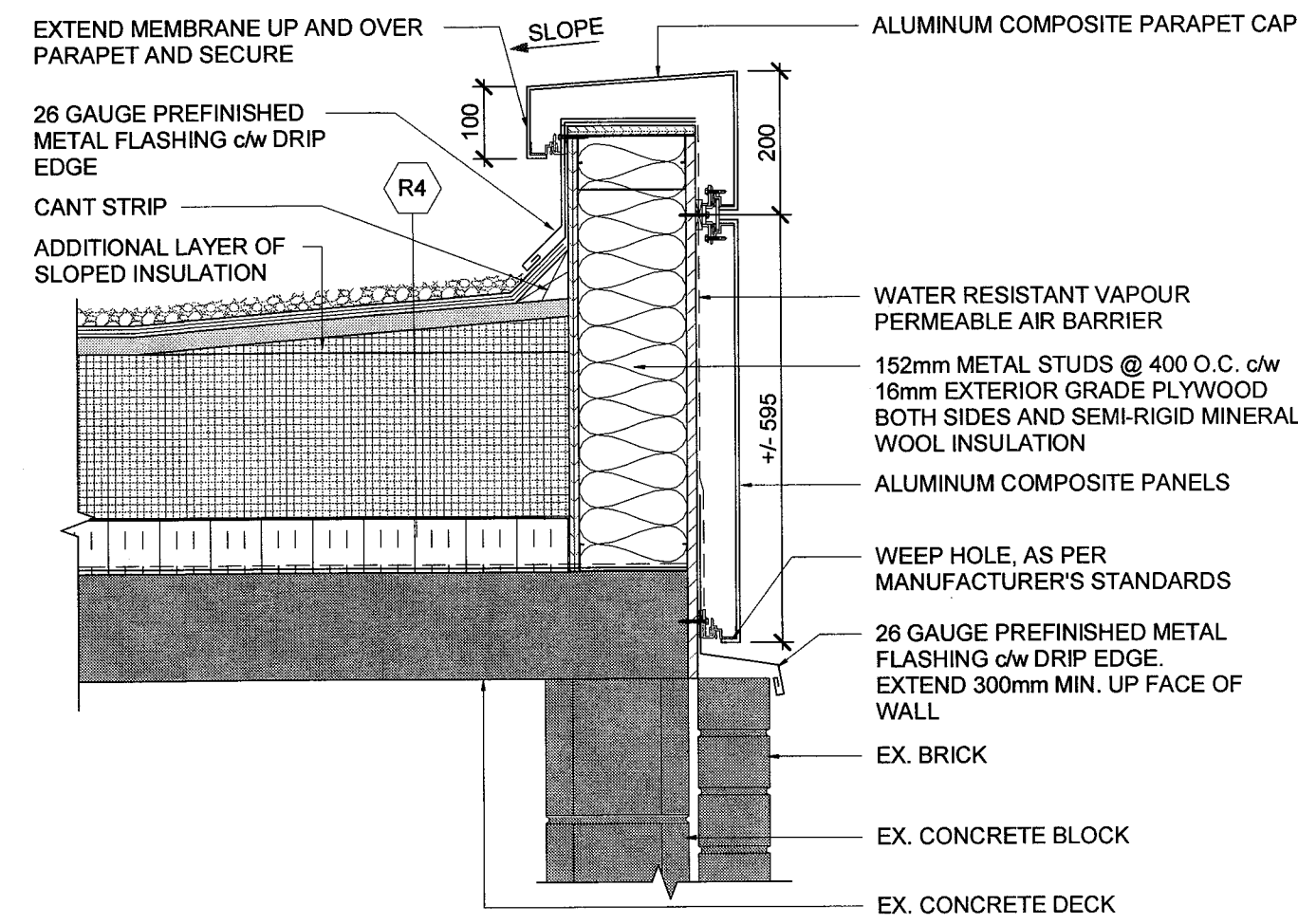

3  
A72  
DETAIL - PARAPET WING 'A'  
SCALE: 1:10

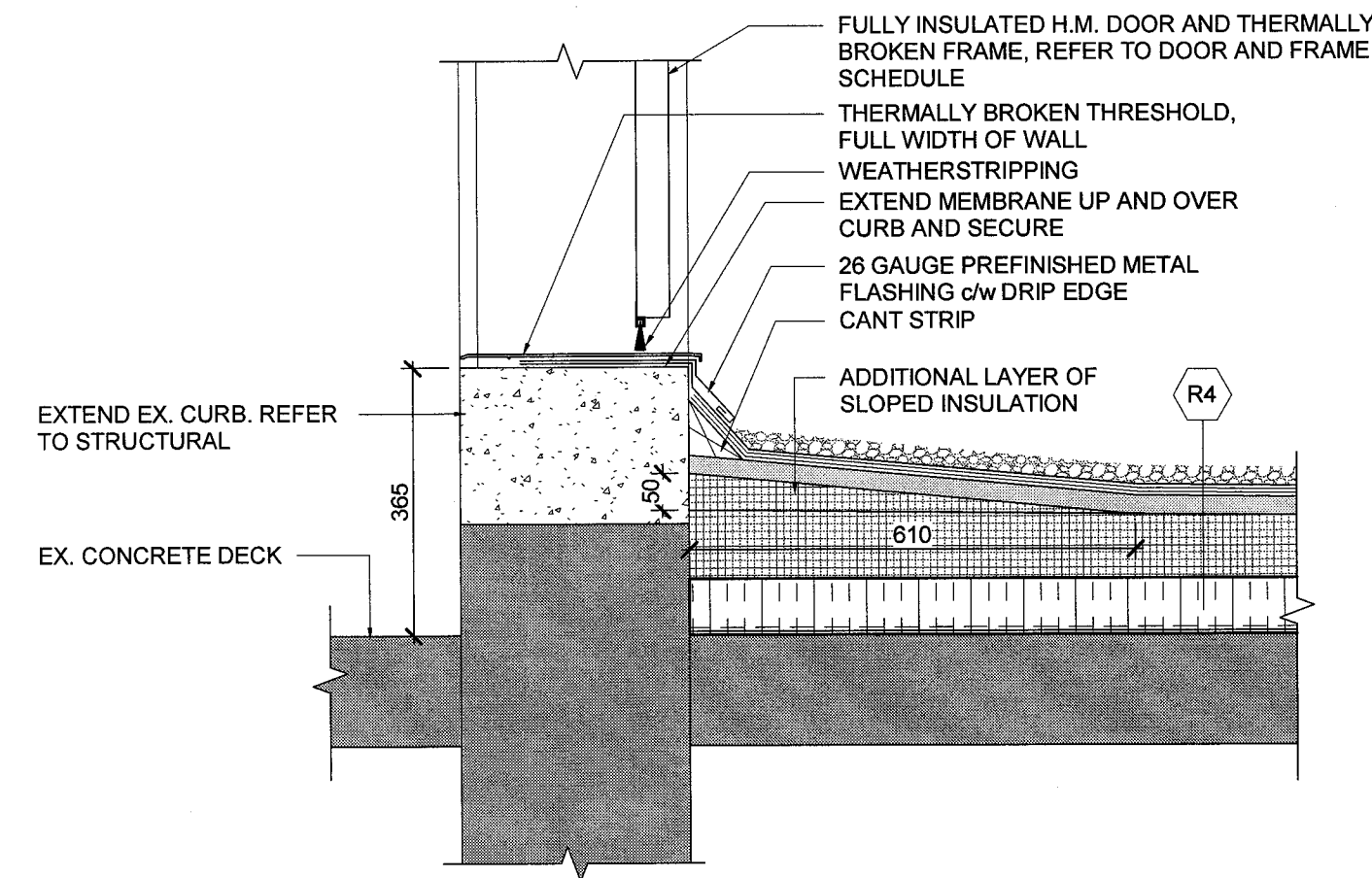

4  
A72  
DETAIL - PENTHOUSE CURB  
SCALE: 1:10

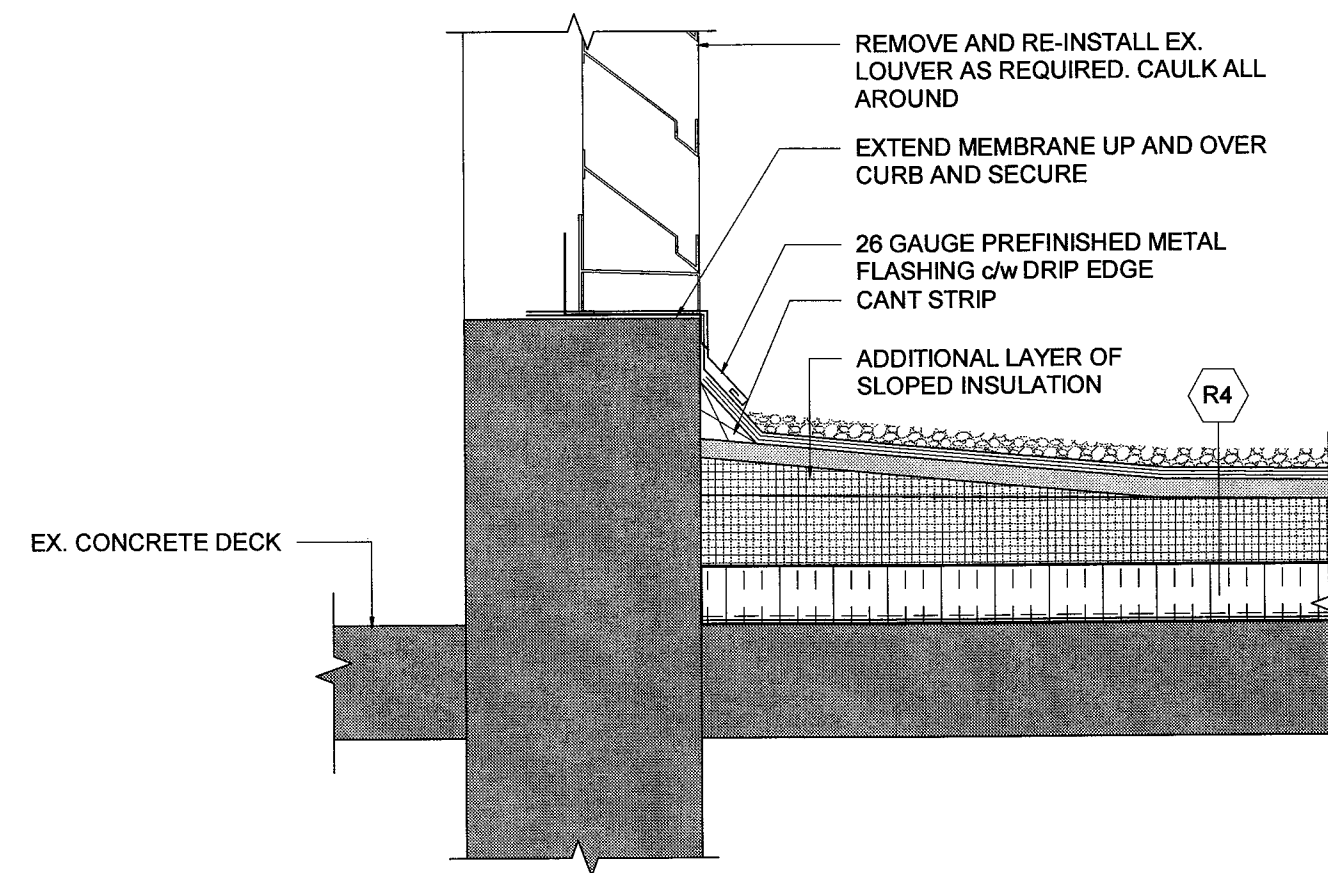

5  
A72  
DETAIL - LOUVER  
SCALE: 1:10

NOTES:

- CONTRACTOR TO SEAL AND MAKE WEATHER TIGHT ALL PENETRATIONS THROUGH ALUMINUM COMPOSITE PANELS.

DO NOT SCALE DRAWINGS.

Contractors must check and verify all site conditions. Notify the Owner's Representative in writing before proceeding with the work if discrepancies are evident between the drawings and the site condition. No extras to the contract will be allowed if discrepancies were evident prior to start of work.

UNEXPECTED DISCOVERY OF ASBESTOS:

Where a friable material is discovered during construction, renovations and/or demolition, and it is suspected to contain asbestos, the Contractor must stop all work that may disturb the material. The Contractor shall advise the Owner of the discovery and await instructions from the owner.

A = Detail number  
B = Drawing number where detailed

0	ISSUED FOR PERMIT & TENDER	TA	NOV 2, 2018
NO.	ISSUED	BY	DATE

Orientation

Seal

ONTARIO ASSOCIATION OF ARCHITECTS  
THERESA AYRE  
LICENCE 8137

STIKO ASSOCIATES  
RAIMONDO PERINO CUDIA  
LICENCE 7840

UNIVERSITY OF GUELPH  
Design, Engineering & Construction  
Physical Resources  
Guelph, Ontario. N1G 2W1

Consultant  
www.jrichards.ca

J.R. J.L.Richards  
ENGINEERS - ARCHITECTS - PLANNERS

Project  
BUILDING #046  
RENOVATIONS

Drawing Title  
ARCHITECTURAL  
ROOF DETAILS

Project No.  
504034

Location  
UNIVERSITY OF GUELPH  
BUILDING #046

Scale  
AS INDICATED

Date  
NOV 2, 2018

Drawn By  
DCJ

Checked By  
TA

Approved By  
RPC

JLR #:  
27915

Cad File No.

Drawing No.  
A72

of 170



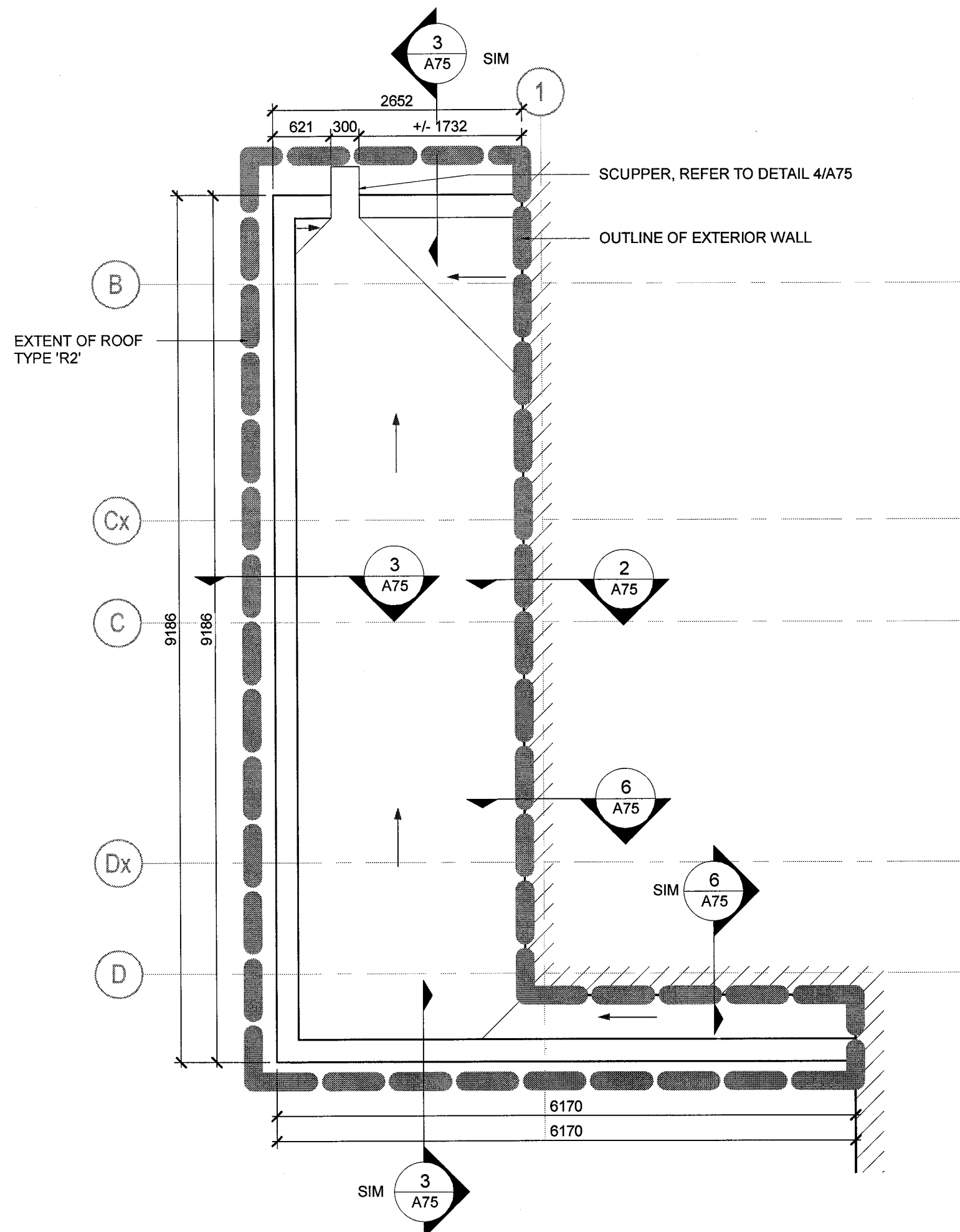

PARITAL ROOF PLAN  
CANOPY

SCALE: 1:50

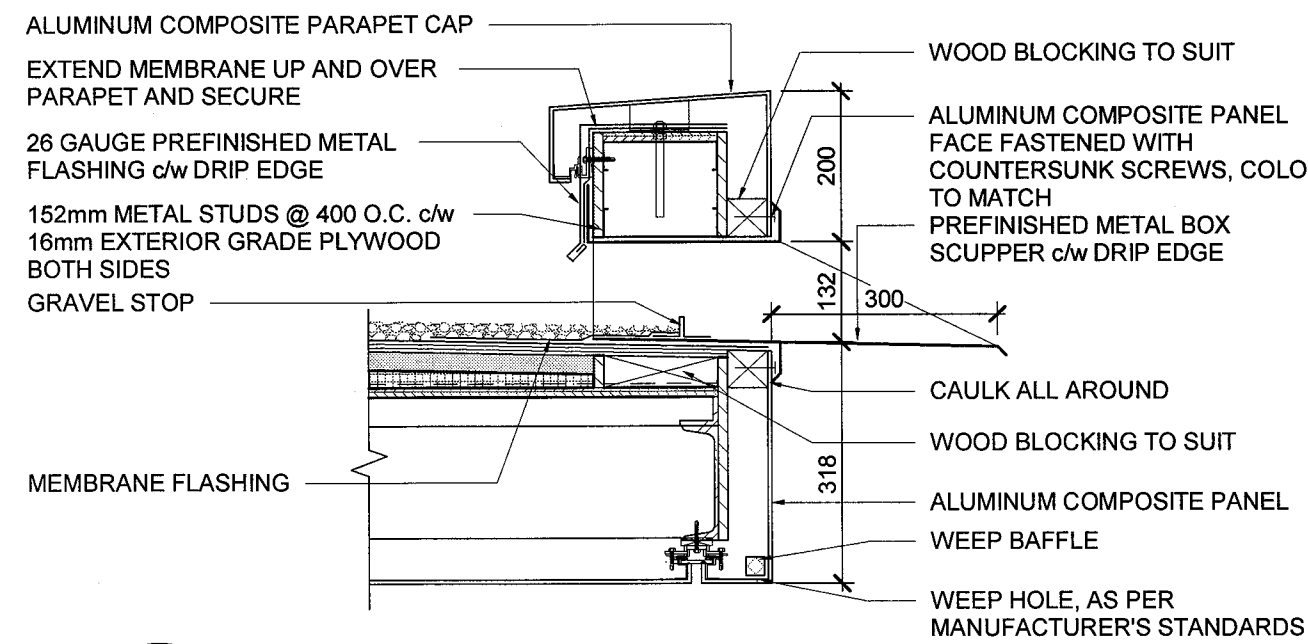

DETAIL - CANOPY SCUPPER

SCALE: 1:10

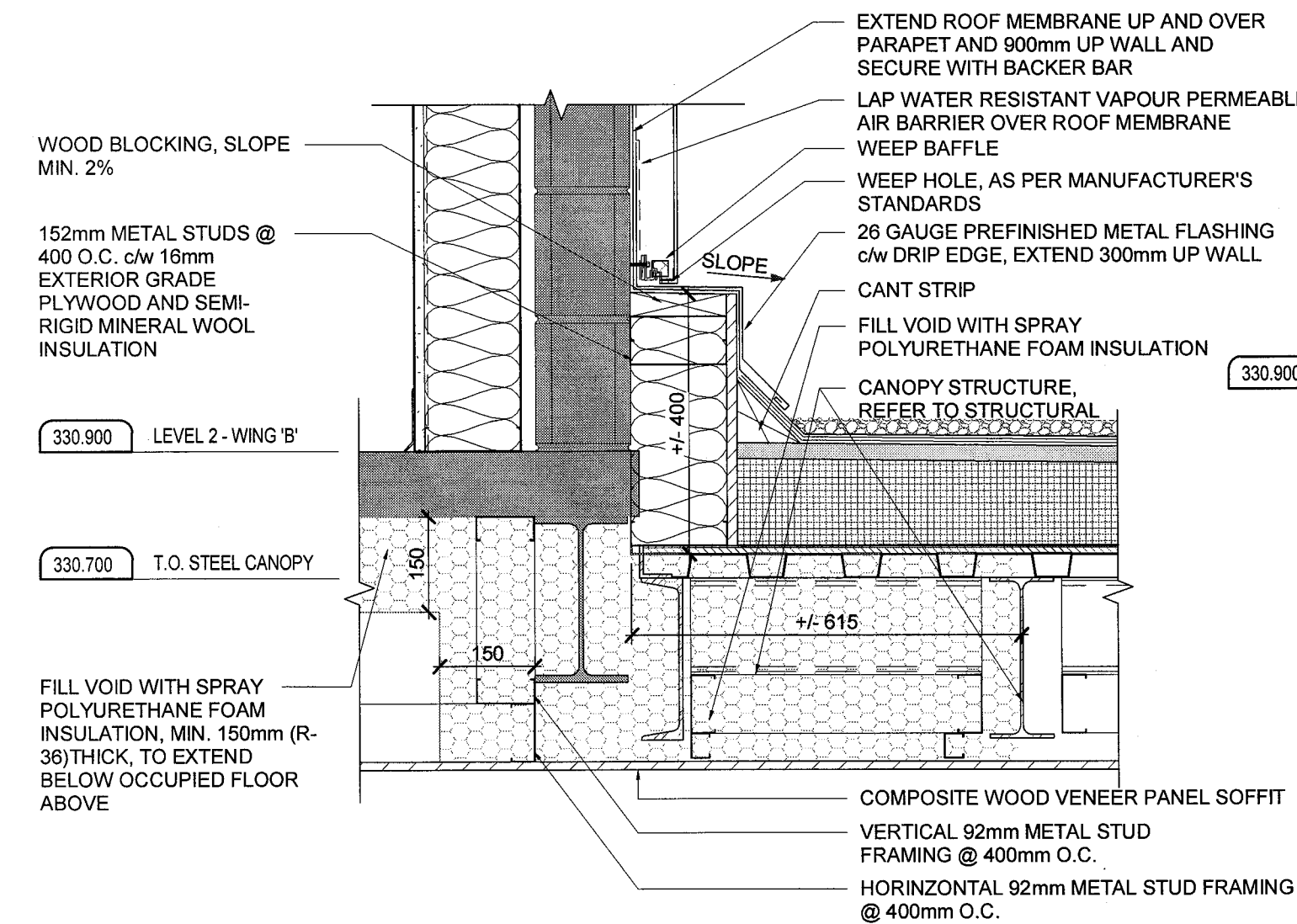

DETAIL - CANOPY SOFFIT

SCALE: 1:10

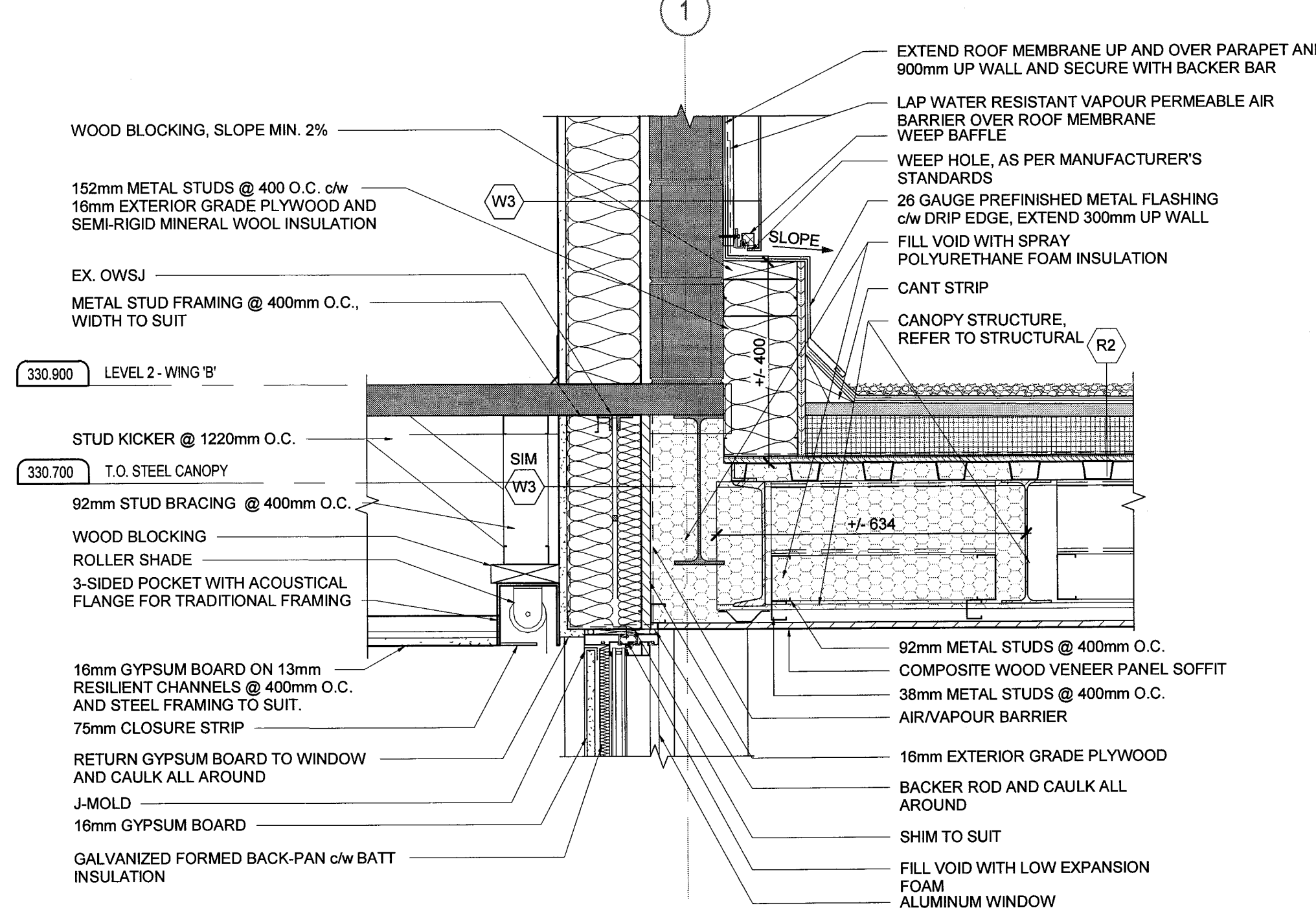

DETAIL - CANOPY

SCALE: 1:10

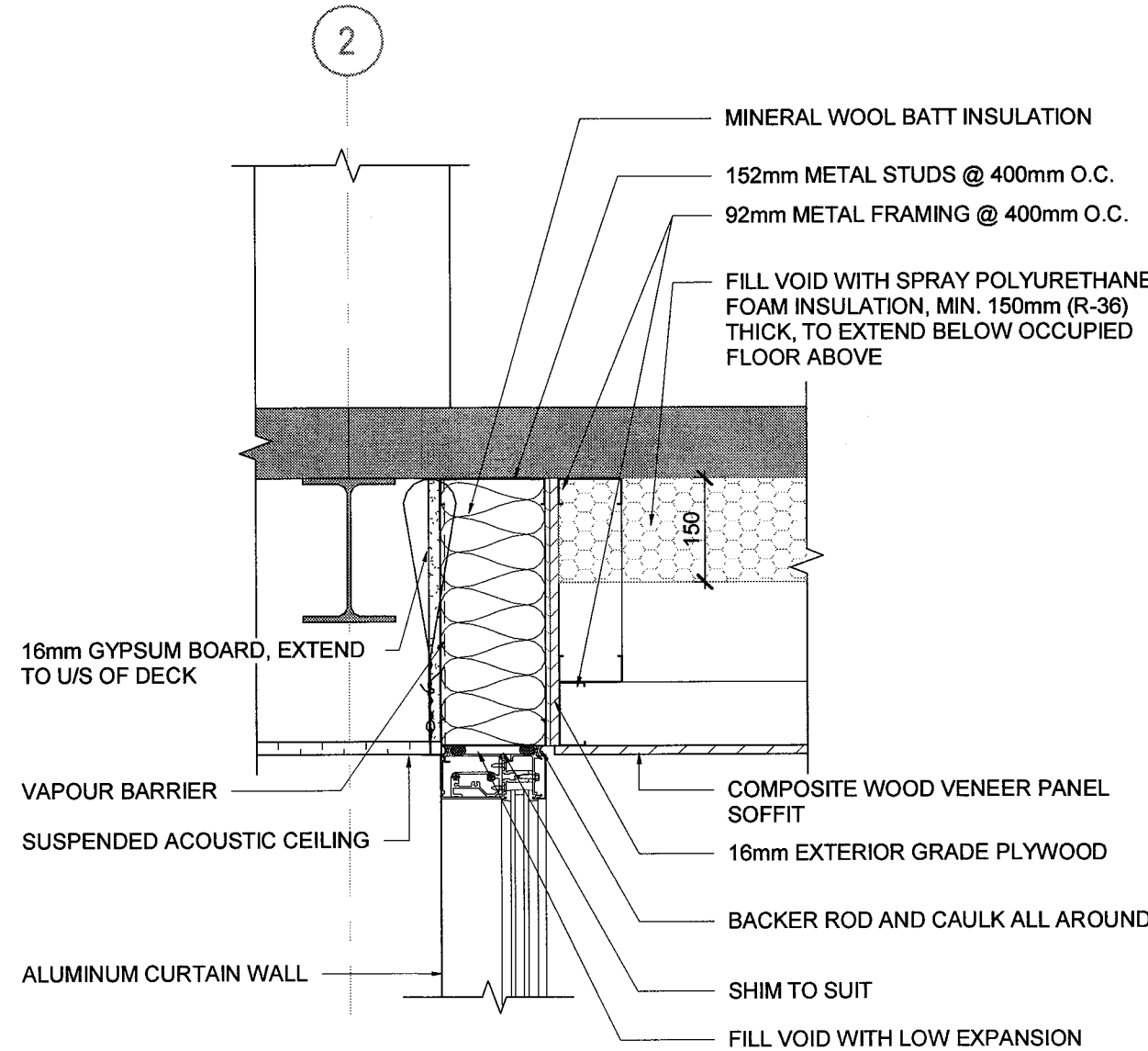

DETAIL - CANOPY SOFFIT

SCALE: 1:10

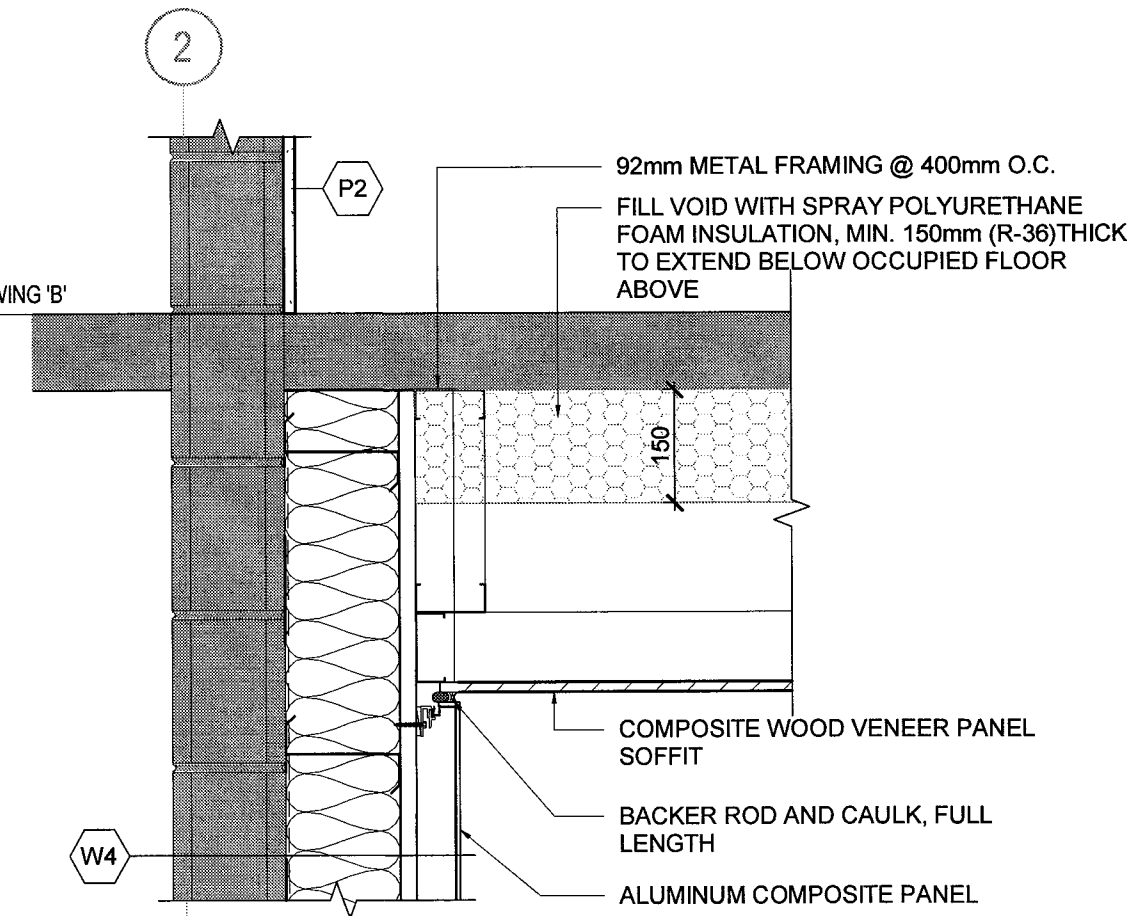

DETAIL - CANOPY SOFFIT

SCALE: 1:10

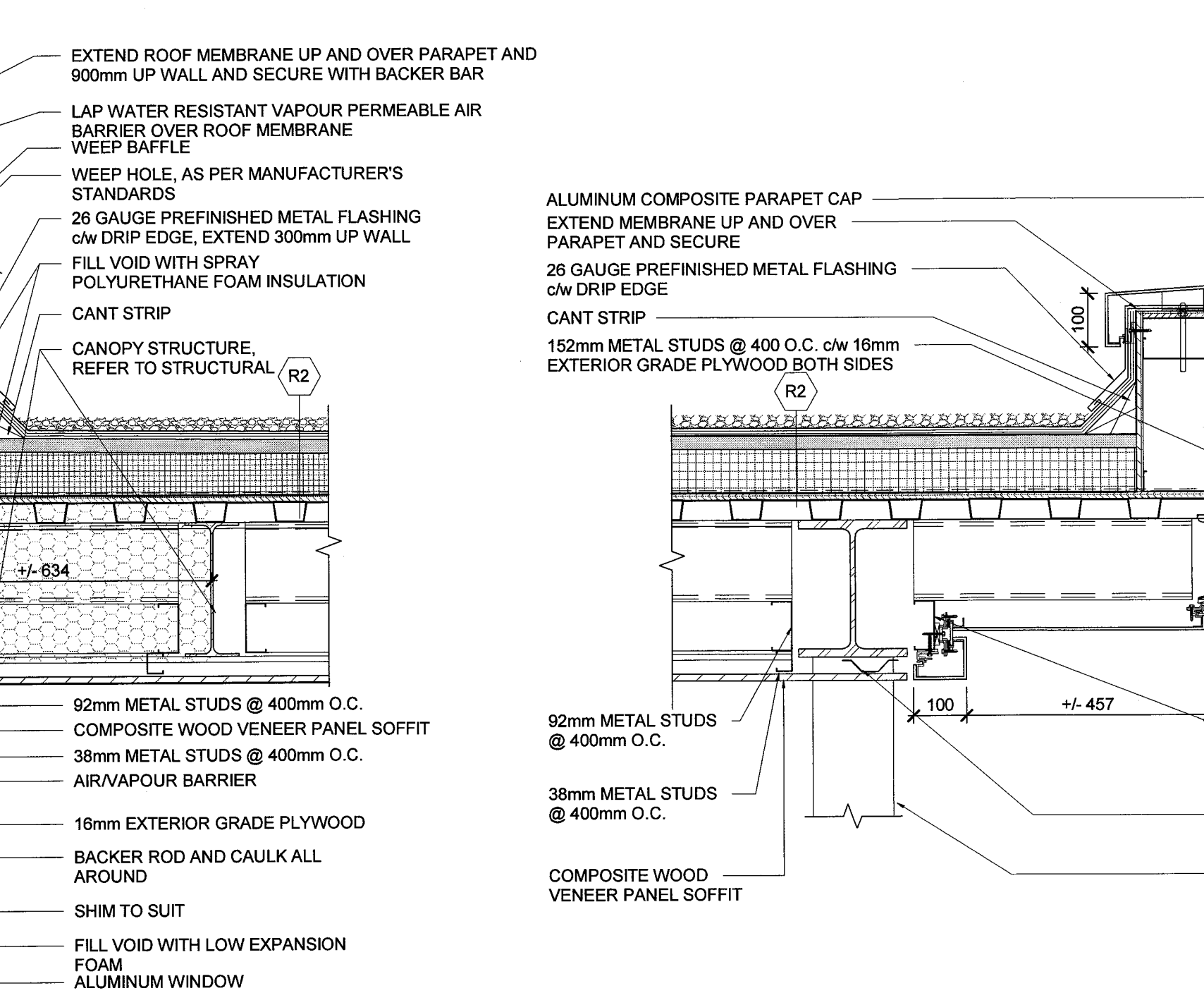

DETAIL - CANOPY PARAPET

SCALE: 1:10

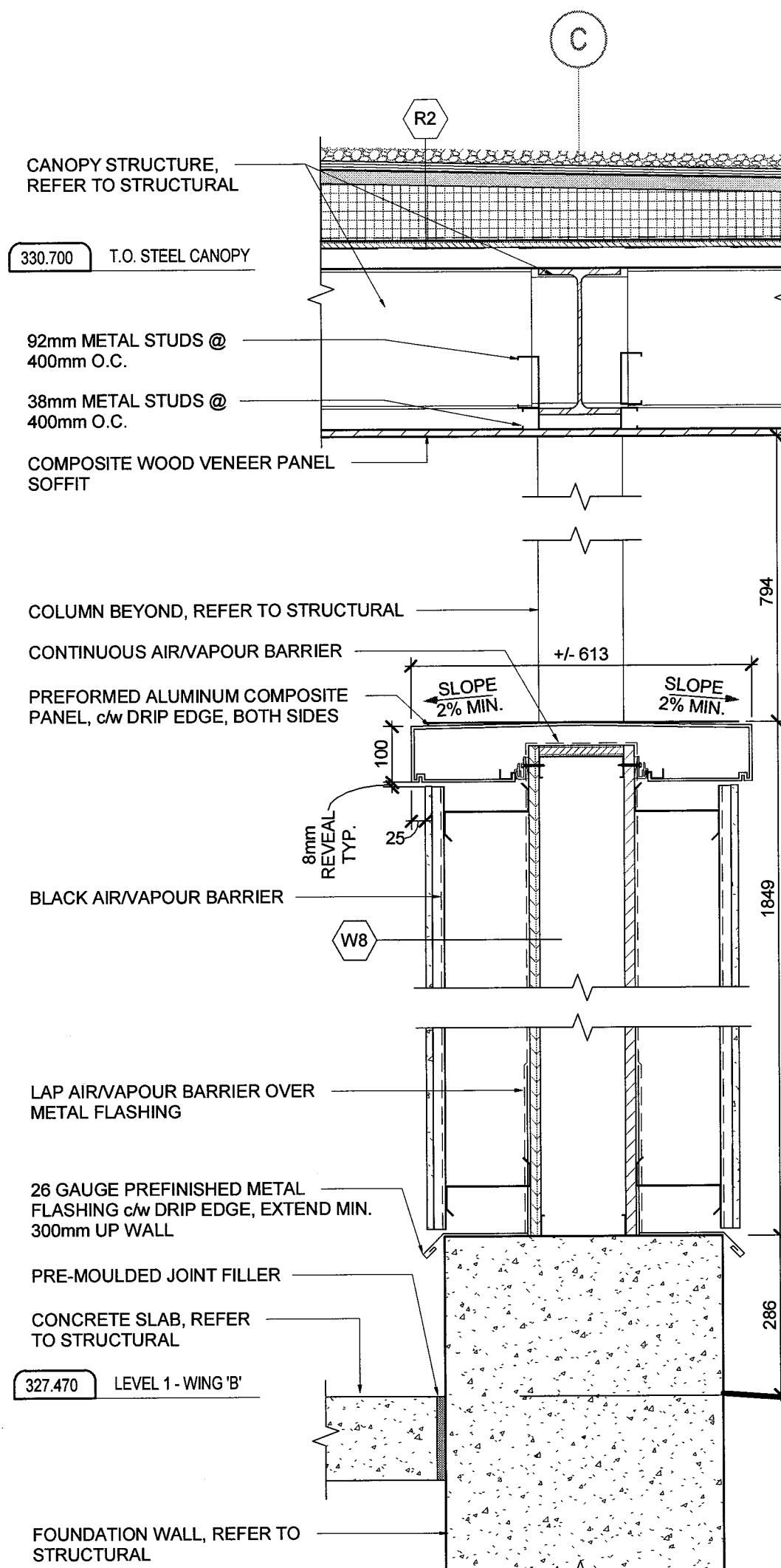

WALL SECTION - CANOPY

SCALE: 1:10

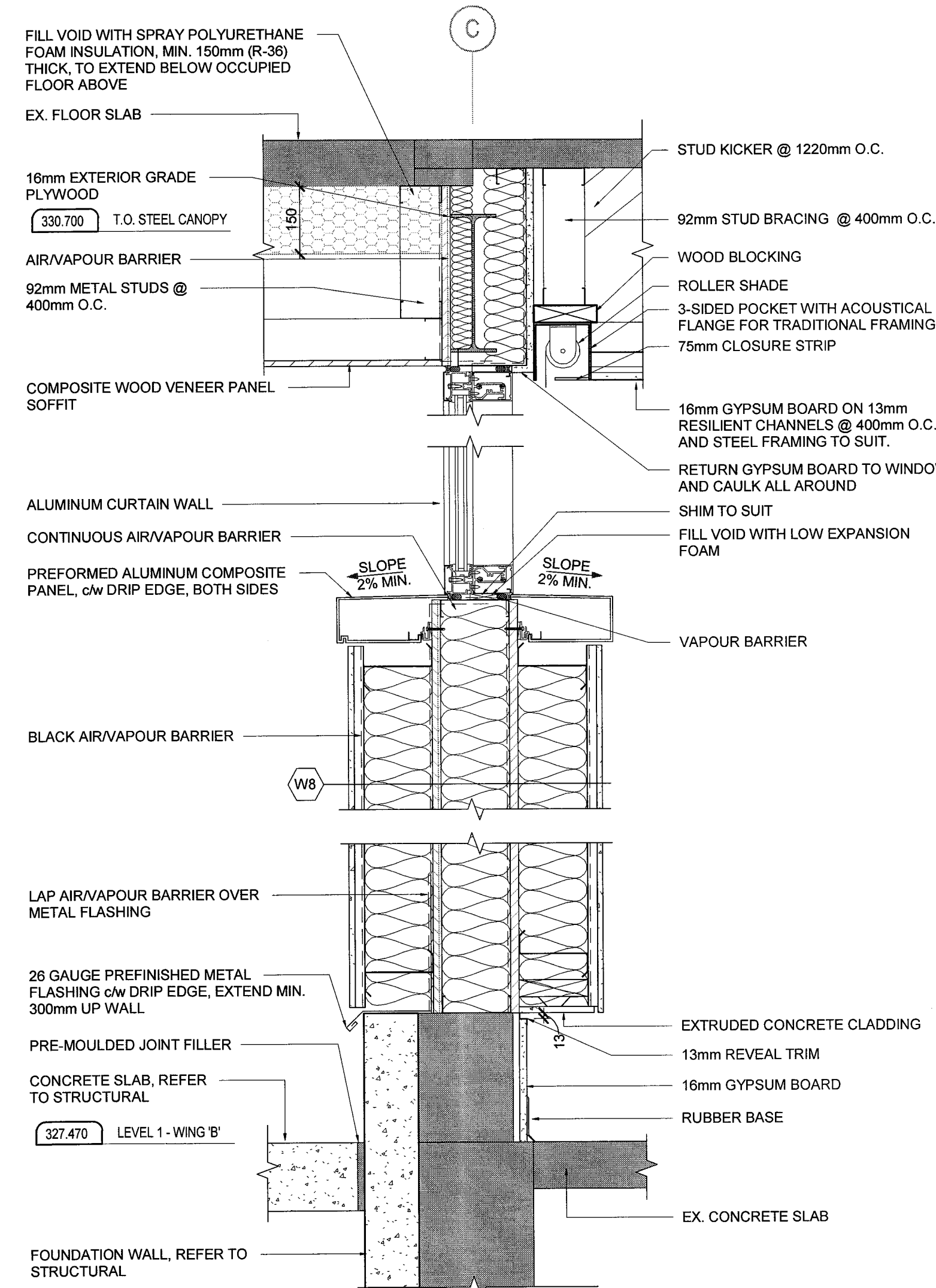

WALL SECTION - CANOPY

SCALE: 1:10

LEGEND:

- DENOTES DIRECTION OF ROOF SLOPE, MIN. 2% U.N.O.
- 00 CONSTRUCTION TYPE

NOTES:

- CONTRACTOR TO FIELD VERIFY ALL DIMENSIONS.
- SLOPED INSULATION TO BE INSTALLED OVER ENTIRE AREA OF ROOF. PROVIDE MIN. 2% SLOPE.
- REFER TO MECHANICAL AND ELECTRICAL DRAWINGS FOR EXACT EQUIPMENT LOCATIONS.
- CONTRACTOR TO SEAL AND MAKE WEATHER TIGHT ALL PENETRATIONS THROUGH ALUMINUM COMPOSITE PANELS.

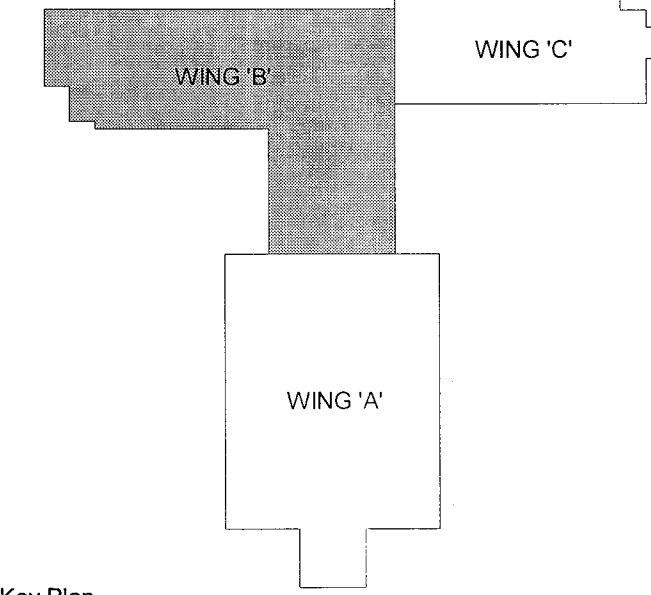

Key Plan

DO NOT SCALE DRAWINGS:

Contractors must check and verify all site conditions. Notify the Owner's Representative in writing before proceeding with the work if discrepancies are evident between the drawings and the site condition. No extras to the contract will be allowed if discrepancies were evident prior to start of work.

UNEXPECTED DISCOVERY OF ASBESTOS:

Where a friable material is discovered during construction, renovations and/or demolition, and it is suspected to contain asbestos, the Contractor must stop all work that may disturb the material. The Contractor shall advise the Owner of the discovery and await instructions from the owner.

- A = Detail number
- B = Drawing number where detailed

0	ISSUED FOR PERMIT & TENDER	TA	NOV 2, 2018
---	----------------------------	----	-------------

NO.	ISSUED	BY	DATE
-----	--------	----	------

Orientation

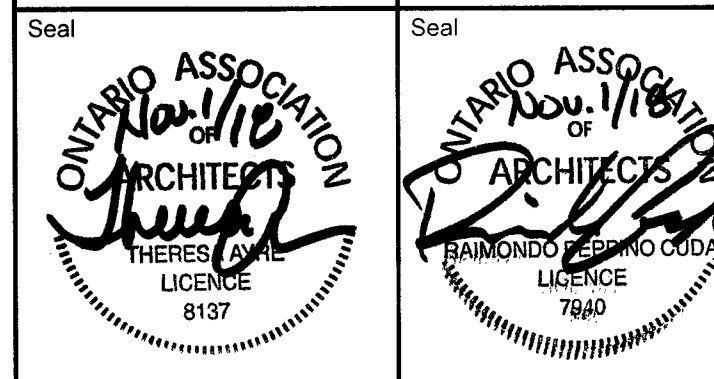
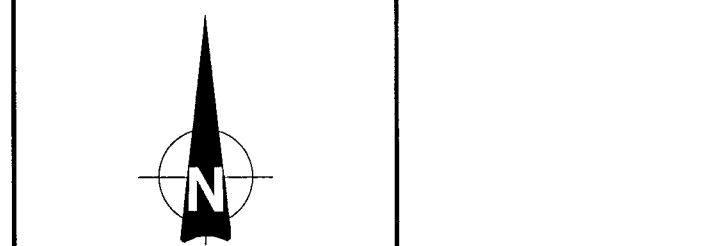

UNIVERSITY  
of GUELPH

Design, Engineering & Construction  
Physical Resources  
Guelph, Ontario, N1G 2W1

Consultant [www.jrichards.ca](http://www.jrichards.ca)

J.L. Richards  
ENGINEERS - ARCHITECTS - PLANNERS

Project  
**BUILDING #046  
RENOVATIONS**

Drawing Title  
**ARCHITECTURAL  
CANOPY DETAILS**

Project No.  
**504034**

Location  
**UNIVERSITY OF GUELPH  
BUILDING #046**

Scale AS INDICATED	Date NOV 2, 2018
Drawn By DCJ	Drawing No. <b>A75</b>
Checked By TA	
Approved By RPC	
JLR # 27915	of 170
Cad File No.	



DOOR AND FRAME SCHEDULE																				
DOOR NO.	DOOR					FRAME					MISC.									REMARKS
	TYPE	WIDTH	HEIGHT	MATERIAL	FINISH	TYPE	MATERIAL	FINISH	STC	THERMALLY BROKEN	FIRE RATED	GLAZING	DOOR GRILLE	DOOR OPERATOR	CONTROLLED ACCESS	DOOR CONTACTS				
BASEMENT - WING A																				
D001	A	+/- 915mm	+/- 2135mm	HM	PT	A	HM	PT			1 1/2 HR							MATCH EX. DOOR SIZE. CONTRACTOR TO FIELD VERIFY		
LEVEL 1 - WING B'																				
D103	D + D	1018mm + 1018mm	2135mm	HM	PT	B	HM	PT				LAM		YES	YES	YES				
D104	D + D	1018mm + 1018mm	2135mm	HM	PT	B	HM	PT				LAM		YES	YES	YES				
D106	D + D	1018mm + 1018mm	2135mm	HM	PT	B	HM	PT				LAM		YES	YES	YES				
D108	D + D	1018mm + 1018mm	2135mm	HM	PT	B	HM	PT				LAM		YES	YES	YES				
D116	C	915mm	2135mm	HM	PT	A	HM	PT			0 HR		YES							
D116a	A	965mm	2135mm	HM	PT	A	HM	PT											UNDERCUT DOOR 25mm	
D116b	A	610mm	2135mm	HM	PT	A	HM	PT											UNDERCUT DOOR 25mm	
D116c	A	610mm	2135mm	HM	PT	A	HM	PT											UNDERCUT DOOR 25mm	
D116d	A	610mm	2135mm	HM	PT	A	HM	PT											UNDERCUT DOOR 25mm	
D116e	A	610mm	2135mm	HM	PT	A	HM	PT											UNDERCUT DOOR 25mm	
D116f	A	965mm	2135mm	HM	PT	A	HM	PT											UNDERCUT DOOR 25mm	
D116g	A	+/-497mm	2135mm	HM	PT	A	HM	PT											DOOR WIDTH TO SUIT PLUMBING CHASE. CONTRACTOR TO FIELD VERIFY.	
D117	A	915mm	2135mm	HM	PT	A	HM	PT							YES		YES	YES	ROUGH IN ONLY FOR FUTURE CONTROLLED ACCESS	
D117a	A	915mm	2135mm	IHM	PT	A	IHM	PT						YES						
D117b	A	915mm	2135mm	IHM	PT	A	IHM	PT												
D123	F	965mm	2135mm	IHM	PT	A	IHM	PT	STC 35			F.INS							REFER TO DETAIL 2/A82 FOR FROSTED FILM ON DOOR GLAZING	
D123a	B	965mm	2135mm	IHM	PT	A	IHM	PT	STC 35			F.INS								
D123b	B	965mm	2135mm	IHM	PT	A	IHM	PT	STC 35			F.INS								
D123c	B	965mm	2135mm	IHM	PT	A	IHM	PT	STC 35			F.INS								
D123d	B	965mm	2135mm	IHM	PT	A	IHM	PT	STC 35			F.INS								
D123e	B	965mm	2135mm	IHM	PT	A	IHM	PT	STC 35			F.INS								
D124	A	965mm	2135mm	HM	PT	A	HM	PT								YES	YES			
D125	B	965mm	2135mm	IHM	PT	A	IHM	PT	STC 35			F.INS				YES	YES			
D125a	A	965mm	2135mm	IHM	PT	A	IHM	PT	STC 35			F.INS				YES	YES			
D126a	B	965mm	2135mm	IHM	PT	A	IHM	PT	STC 35			F.INS				YES	YES			
D126b	B	965mm	2135mm	IHM	PT	A	IHM	PT	STC 35			F.INS				YES	YES			
D126c	B	965mm	2135mm	IHM	PT	A	IHM	PT	STC 35			F.INS				YES	YES			
D126d	B	965mm	2135mm	IHM	PT	A	IHM	PT	STC 35			F.INS				YES	YES			
D127	B	965mm	2135mm	HM	PT	A	IHM	PT	STC 35			F.INS				YES	YES			
D127a	A	965mm	2135mm	IHM	PT	A	IHM	PT	STC 35			F.INS				YES	YES			
D127b	F	762mm	2135mm	IHM	PT	A	IHM	PT	STC 35											
D128	B	965mm	2135mm	IHM	PT	A	IHM	PT	STC 35			R.INS				YES	YES			
D129	B	965mm	2135mm	IHM	PT	A	IHM	PT	STC 35			F.INS				YES	YES			
D129a	B	965mm	2135mm	IHM	PT	A	IHM	PT	STC 35			F.INS				YES	YES			
D130	B	965mm	2135mm	IHM	PT	A	IHM	PT	STC 35			F.INS				YES	YES			
D131	A	965mm	2135mm	HM	PT	A	HM	PT												
D132	B	965mm	2135mm	IHM	PT	A	IHM	PT	STC 35			F.INS				YES	YES			
D133	B	965mm	2135mm	IHM	PT	A	IHM	PT	STC 35			F.INS				YES	YES			
D134	F	965mm	2135mm	HM	PT	A	HM	PT				LAM				YES	YES		UNDERCUT DOOR 25mm	
D135	B	965mm	2135mm	IHM	PT	A	IHM	PT	STC 35			F.INS				YES	YES			
D136	B	965mm	2135mm	IHM	PT	A	IHM	PT	STC 35			F.INS				YES	YES			
D136b	B	965mm	2135mm	IHM	PT	A	IHM	PT	STC 35			F.INS								
D136c	B	965mm	2135mm	IHM	PT	A	IHM	PT	STC 35			F.INS								
D137	B	965mm	2135mm	IHM	PT	A	IHM	PT	STC 35			F.INS				YES	YES			
D138	A	762mm	2135mm	HM	PT	A	HM	PT												
D138a	A	965mm	2135mm	IHM	PT	A	IHM	PT						YES					UNDERCUT DOOR 25mm. REFER TO DETAIL 3/A82	
D139	B	965mm	2135mm	IHM	PT	A	IHM	PT	STC 35			F.INS				YES	YES			
D141	B	965mm	2135mm	HM	PT	A	HM	PT								YES	YES		HOLD OPEN DEVICE	
D143	F	965mm	2135mm	IHM	PT	S10	IHM	PT	STC 35			INS		YES		YES	YES		REFER TO INTERIOR SCREEN TYPES.	
D145	B	965mm	2135mm	IHM	PT	A	IHM	PT	STC 35			INS				YES	YES			
D147	B	965mm	2135mm	IHM	PT	A	IHM	PT	STC 35			INS				YES	YES			
D149	B	965mm	2135mm	IHM	PT	A	IHM	PT	STC 35			INS				YES	YES			
DST101	E + E	965mm + 965mm	2135mm	AL	ANO	CW	AL	ANO		YES		INS		YES	YES	YES	YES		REFER TO DETAIL 1/A81, INTERCOM	
DST101a	D + D	1018mm + 1018mm	2135mm	HM	PT	B	HM	PT			3/4 HR	FRSG		YES		YES	YES			
DST102	D + D	1018mm + 1018mm	2135mm	HM	PT	B	HM	PT			3/4 HR	FRSG				YES	YES			
DST103	E + E	965mm + 965mm	2135mm	AL	ANO	CW	AL	ANO		YES		INS				YES	YES		REFER TO DETAIL 1/A81	
DST103a	D	1018mm	2135mm	HM	PT	A	HM	PT			3/4 HR	FRSG				YES	YES			
LEVEL 1 - WING C'																				
D100	E + E	965mm + 965mm	2135mm	AL	ANO	CW	AL	ANO		YES		INS		YES		YES	YES		REFER TO DETAIL 1/A81	
D101	D + D	1018mm + 1018mm	2135mm	HM	PT	B	HM	PT			3/4 HR	FRSG					YES	YES		
D103a	E + E	965mm + 965mm	2135mm	AL	ANO	CW	AL	ANO		YES		INS							REFER TO DETAIL 1/A81	
D104	A	965mm	2135mm	IHM	PT	A	IHM	PT					YES						UNDERCUT DOOR 25mm. REFER TO DETAIL 3/A82	
D104b	A	965mm	2135mm	IHM	PT	A	IHM	PT					YES	YES	YES				UNDERCUT DOOR 25mm	
D110a	A + A	965mm + 965mm	2135mm	HM	PT	B	HM	PT												
DE112	EX			EX	PT	EX	EX	PT											UNDERCUT EX DOOR 25mm. REMOVE AND RE-INSTALL EX. HARDWARE AS REQUIRED	

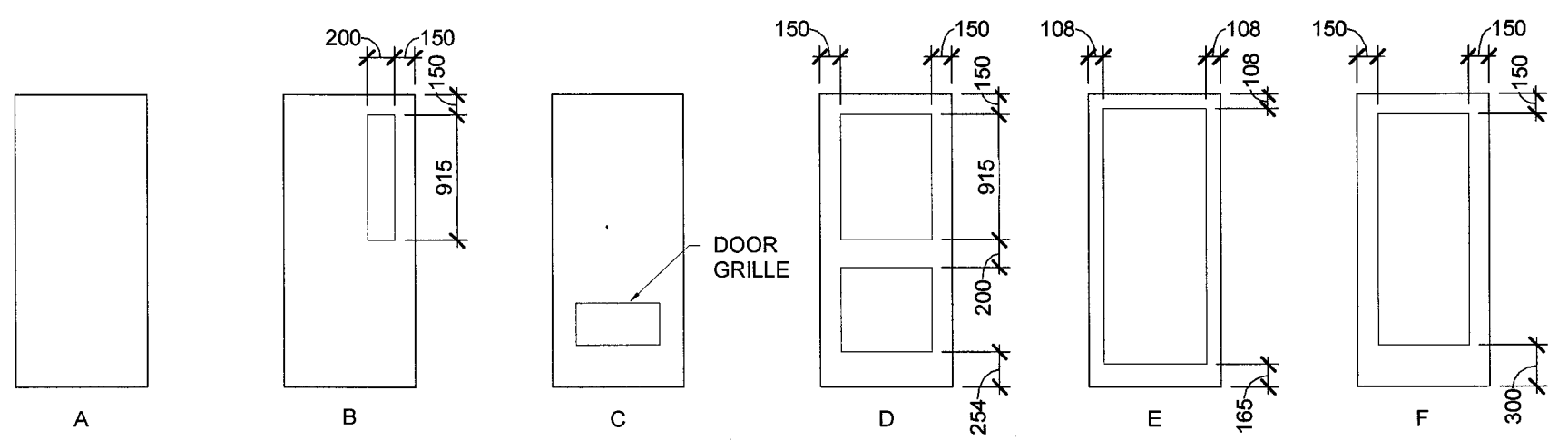

DOOR TYPES

SCALE : 1:50

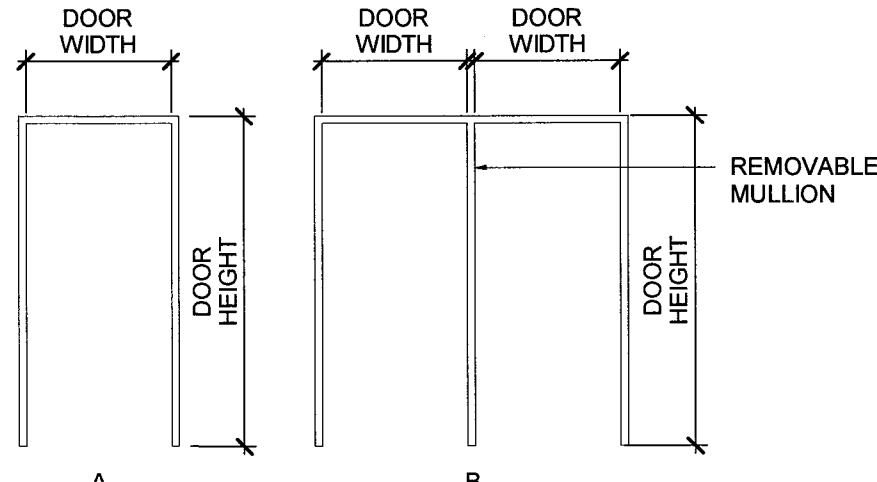

FRAME TYPES

SCALE : 1:50

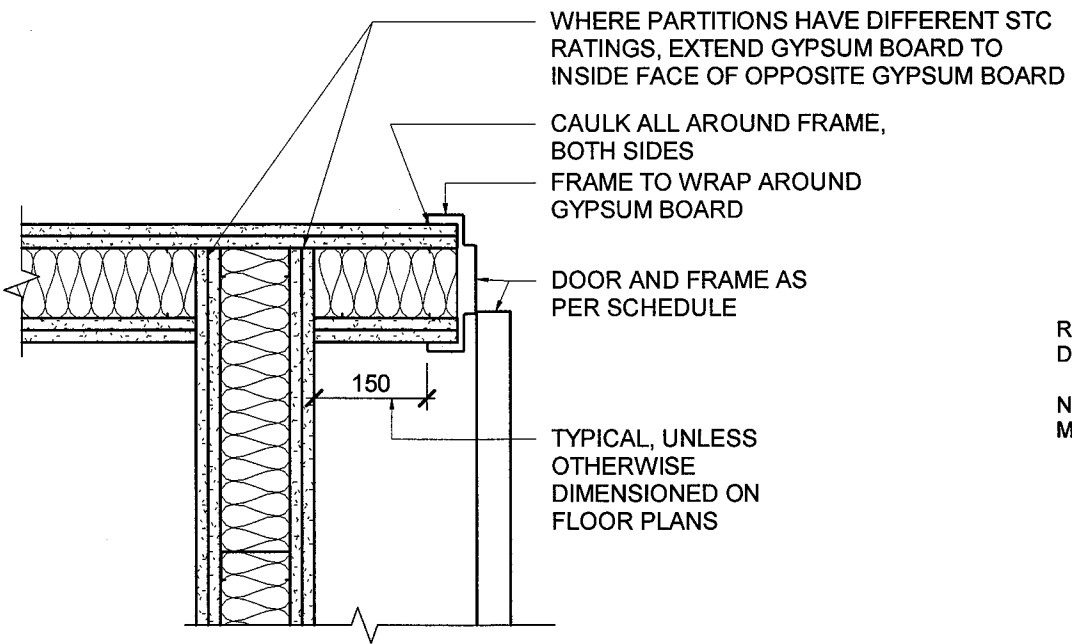

DETAIL - DOOR INSTALLATION LOCATION

SCALE : 1:10

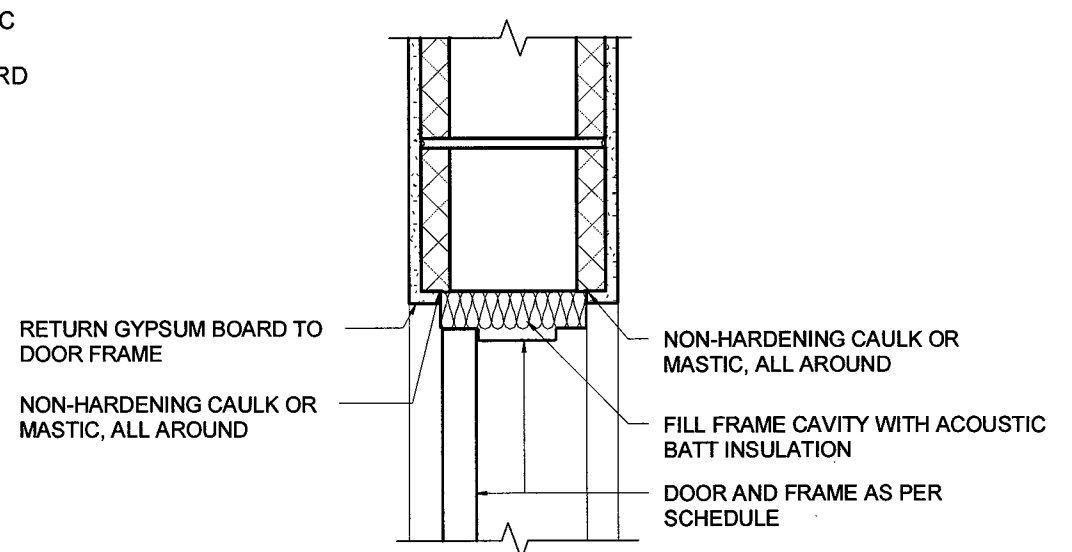

DETAIL - DOOR FRAME AT CONCRETE BLOCK WALL

SCALE : 1:10

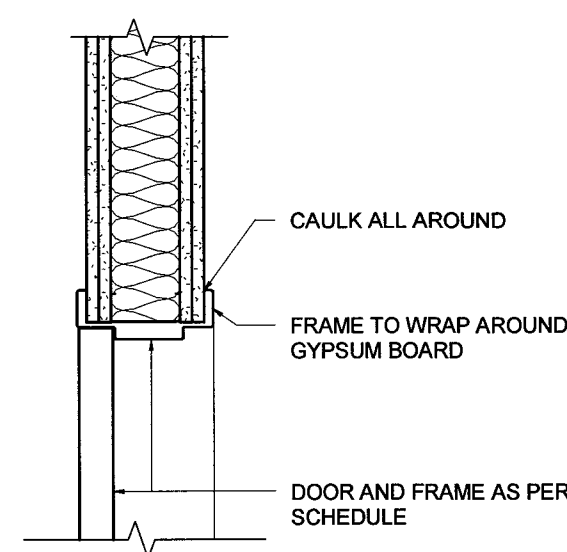

DETAIL - DOOR FRAME AT GYPSUM BOARD WALL

SCALE : 1:10

DOOR AND FRAME SCHEDULE																				
DOOR NO.	DOOR					FRAME			MISC.											REMARKS
	TYPE	WIDTH	HEIGHT	MATERIAL	FINISH	TYPE	MATERIAL	FINISH	STC	THERMALLY BROKEN	FIRE RATED	GLAZING	DOOR GRILLE	DOOR OPERATOR	CONTROLLED ACCESS	DOOR CONTACTS				
LEVEL 2 - WING 'B'																				
D201	C	915mm	2135mm	HM	PT	A	HM	PT			0 HR		YES							
D201a	A	965mm	2135mm	HM	PT	A	HM	PT											UNDERCUT DOOR 25mm	
D201b	A	610mm	2135mm	HM	PT	A	HM	PT											UNDERCUT DOOR 25mm	
D201c	A	610mm	2135mm	HM	PT	A	HM	PT											UNDERCUT DOOR 25mm	
D201d	A	610mm	2135mm	HM	PT	A	HM	PT											UNDERCUT DOOR 25mm	
D201e	A	610mm	2135mm	HM	PT	A	HM	PT											UNDERCUT DOOR 25mm	
D201f	A	965mm	2135mm	HM	PT	A	HM	PT											UNDERCUT DOOR 25mm	
D201g	A	+/-555mm	2135mm	HM	PT	A	HM	PT											DOOR WIDTH TO SUIT PLUMBING CHASE. CONTRACTOR TO FIELD VERIFY.	
D202	B	965mm	2135mm	IHM	PT	A	IHM	PT	STC 35			F INS								
D202a	D + D	1018mm + 1018mm	2135mm	HM	PT	B	HM	PT				LAM		YES	YES		YES			
D203	B	965mm	2135mm	IHM	PT	A	IHM	PT	STC 35			F INS								
D204	B	965mm	2135mm	IHM	PT	A	IHM	PT	STC 35			F INS								
D205	B	965mm	2135mm	IHM	PT	A	IHM	PT	STC 35			F INS								
D206	A	965mm	2135mm	IHM	PT	A	IHM	PT	STC 35											
D206a	D + D	1018mm + 1018mm	2135mm	HM	PT	B	HM	PT				LAM		YES	YES		YES			
D207	B	965mm	2135mm	IHM	PT	A	IHM	PT	STC 35			F INS								
D208	B	965mm	2135mm	IHM	PT	A	IHM	PT	STC 35			F INS								
D209	B	965mm	2135mm	IHM	PT	A	IHM	PT	STC 35			F INS								
D210	B	965mm	2135mm	IHM	PT	A	IHM	PT	STC 35			F INS								
D210a	A	965mm	2135mm	IHM	PT	A	IHM	PT	STC 35			PT								
D211	B	965mm	2135mm	IHM	PT	A	IHM	PT	STC 35			F INS								
D212	B	965mm	2135mm	HM	PT	A	HM	PT	STC 20						YES		YES			
D213	B	965mm	2135mm	IHM	PT	A	IHM	PT	STC 35			F INS								
D214	A	965mm	2135mm	IHM	PT	A	IHM	PT	STC 35											
D215	B	965mm	2135mm	IHM	PT	A	IHM	PT	STC 35			F INS								
D216	B	965mm	2135mm	IHM	PT	A	IHM	PT	STC 35			F INS			YES	YES	YES	YES		
D217	F	965mm	2135mm	IHM	PT	A	IHM	PT	STC 35			F INS		YES	YES	YES	YES			
D217a	A	610mm	2135mm	HM	PT	A	HM	PT												
D217b	F	965mm	2135mm	IHM	PT	A	IHM	PT	STC 35			F INS			YES		YES			
D218	A	965mm	2135mm	IHM	PT	A	IHM	PT				F INS								
D219	A	965mm	2135mm	HM	PT	A	HM	PT				F INS			YES		YES			
D220	B	965mm	2135mm	IHM	PT	A	IHM	PT	STC 35			F INS			YES	YES	YES			
D221	B	965mm	2135mm	IHM	PT	A	IHM	PT	STC 35			F INS			YES	YES	YES			
D222	B	965mm	2135mm	IHM	PT	A	IHM	PT	STC 35			F INS			YES	YES	YES			
D223	B	965mm	2135mm	IHM	PT	A	IHM	PT	STC 35			F INS			YES	YES	YES			
D224	B	965mm	2135mm	IHM	PT	A	IHM	PT	STC 50			F INS								
D224a	A	965mm	2135mm	IHM	PT	A	IHM	PT	STC 35			F INS			YES		YES			
D225	B	965mm	2135mm	IHM	PT	A	IHM	PT	STC 35			F INS								
D226	B	965mm	2135mm	IHM	PT	A	IHM	PT	STC 35			F INS			YES		YES			
D227	B	965mm	2135mm	IHM	PT	A	IHM	PT	STC 35			F INS			YES		YES			
D228	B	965mm	2135mm	IHM	PT	A	IHM	PT	STC 35			F INS								
D228a	A	965mm	2135mm	IHM	PT	A	IHM	PT	STC 35											
D229	B	965mm	2135mm	IHM	PT	A	IHM	PT	STC 35			F INS			YES		YES			
D230	B	965mm	2135mm	IHM	PT	A	IHM	PT	STC 35			F INS			YES		YES			
D231	C	965mm	2135mm	IHM	PT	A	IHM	PT			3/4 HR		YES						FIRE RATED DOOR GRILLE	
D232	B	965mm	2135mm	IHM	PT	A	IHM	PT	STC 35			F INS								
D233	B	965mm	2135mm	IHM	PT	A	IHM	PT	STC 35			F INS			YES		YES			
D234	A + A	965mm + 965mm	2135mm	IHM	PT	B	IHM	PT												
D234a	A	965mm	2135mm	IHM	PT	A	IHM	PT						YES					UNDERCUT DOOR 25mm. REFER TO DETAIL 3/A82	
D235	B	965mm	2135mm	IHM	PT	A	IHM	PT	STC 35						YES		YES	YES		
D235a	A	965mm	2135mm	IHM	PT	A	HM	PT				INS								
D237	B	965mm	2135mm	IHM	PT	A	IHM	PT	STC 35			PT							SCREEN TYPE 'S7'a'	
D238	B	965mm	2135mm	IHM	PT	A	IHM	PT	STC 35			F INS			YES		YES			
DST201	D + D	1018mm + 1018mm	2135mm	HM	PT	B	HM	PT			3/4 HR	FRSG			YES		YES			
DST202	D + D	1018mm + 1018mm	2135mm	HM	PT	B	HM	PT			3/4 HR	FRSG			YES		YES			
DST203	D	1018mm	2135mm	HM	PT	A	HM	PT			3/4 HR	FRSG			YES		YES			
PENTHOUSE - WING 'A'																				
D303	A	+/- 915mm	+/- 1920mm	IHM	PT	A	IHM	PT			YES								MATCH EX. DOOR WIDTH. DOOR HEIGHT TO SUIT EX. OPENING AND RAISED CURB. CONTRACTOR TO FIELD VERIFY	
D304	A	+/- 915mm	+/- 1920mm	IHM	PT	A	IHM	PT			YES								MATCH EX. DOOR WIDTH. DOOR HEIGHT TO SUIT EX. OPENING AND RAISED CURB. CONTRACTOR TO FIELD VERIFY	
PENTHOUSE - WING 'B'																				
D302	A	915mm	2135mm	IHM	PT	A	IHM	PT			YES									



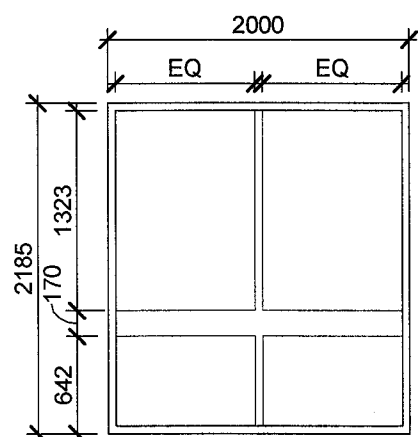

INTERIOR SCREEN TYPE 'S1'

FULLY INSULATED HOLLOW METAL FRAME  
8mm REFLECTIVE LAMINATED GLASS  
13mm AIR SPACE  
8mm CLEAR LAMINATED GLASS

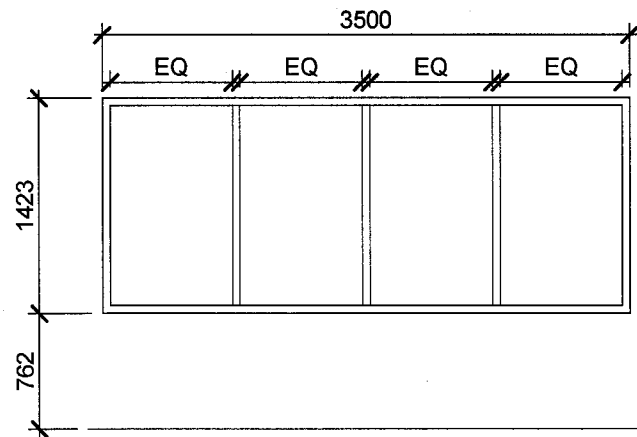

INTERIOR SCREEN TYPE 'S2'

FULLY INSULATED HOLLOW METAL FRAME  
8mm REFLECTIVE LAMINATED GLASS  
13mm AIR SPACE  
8mm CLEAR LAMINATED GLASS

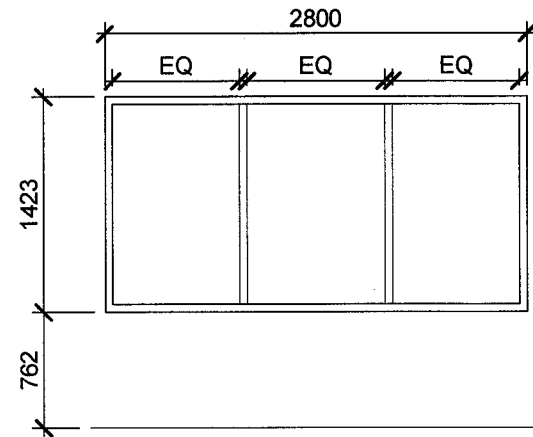

INTERIOR SCREEN TYPE 'S3'

FULLY INSULATED HOLLOW METAL FRAME  
8mm REFLECTIVE LAMINATED GLASS  
13mm AIR SPACE  
8mm CLEAR LAMINATED GLASS

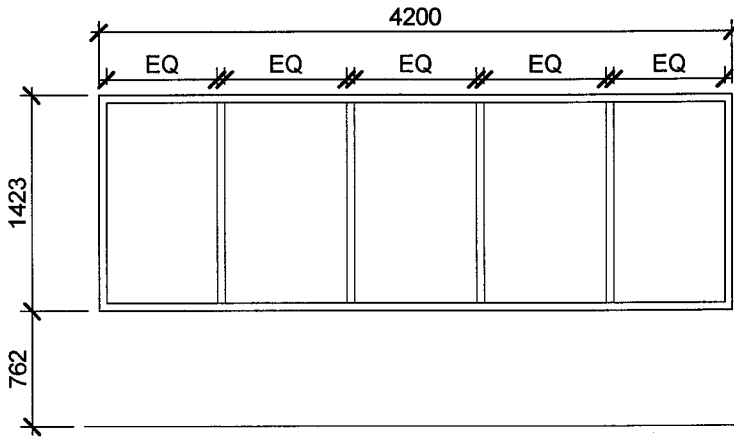

INTERIOR SCREEN TYPE 'S4'

FULLY INSULATED HOLLOW METAL FRAME  
8mm REFLECTIVE LAMINATED GLASS  
13mm AIR SPACE  
8mm CLEAR LAMINATED GLASS

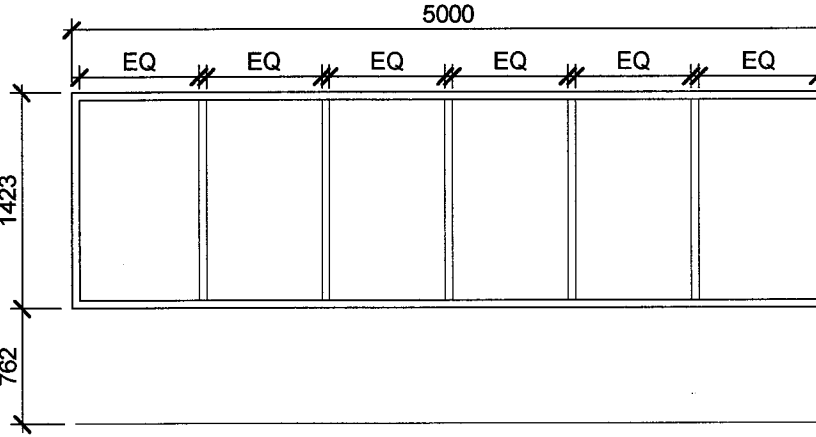

INTERIOR SCREEN TYPE 'S5'

FULLY INSULATED HOLLOW METAL FRAME  
8mm REFLECTIVE LAMINATED GLASS  
13mm AIR SPACE  
8mm CLEAR LAMINATED GLASS

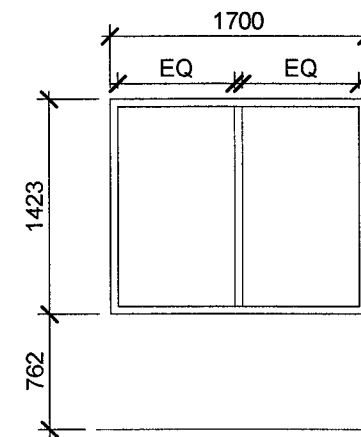

INTERIOR SCREEN TYPE 'S6'

FULLY INSULATED HOLLOW METAL FRAME  
8mm REFLECTIVE LAMINATED GLASS  
13mm AIR SPACE  
8mm CLEAR LAMINATED GLASS

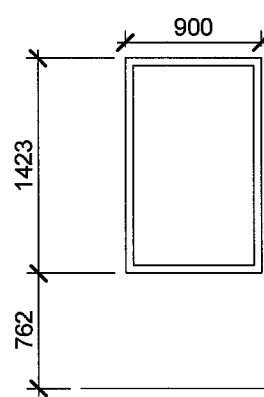

INTERIOR SCREEN TYPE 'S7'

HOLLOW METAL FRAME  
8mm CLEAR LAMINATED GLASS

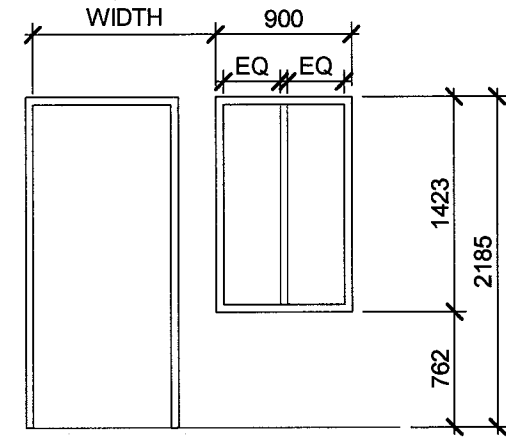

INTERIOR SCREEN TYPE 'S7a'

HOLLOW METAL FRAME  
8mm CLEAR LAMINATED GLASS

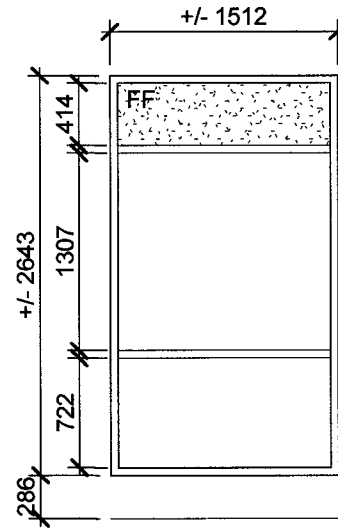

INTERIOR SCREEN TYPE 'S8'

FIRE RATED GLASS WALL ASSEMBLY  
PARTITION TYPE 'P16'  
FROSTED FILM ON GRAD OFFICE SIDE  
OF GLAZING

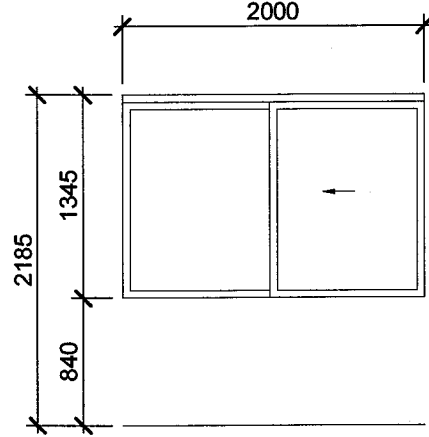

INTERIOR SCREEN TYPE 'S9'

ALUMINUM SLIDING GLASS RECEPTION  
WINDOW  
8mm CLEAR LAMINATED GLASS  
OPERABLE UNITS AS INDICATED  
  
NOTE: REFER TO CABINET AND  
MISCELLANEOUS HARDWARE  
SPECIFICATION

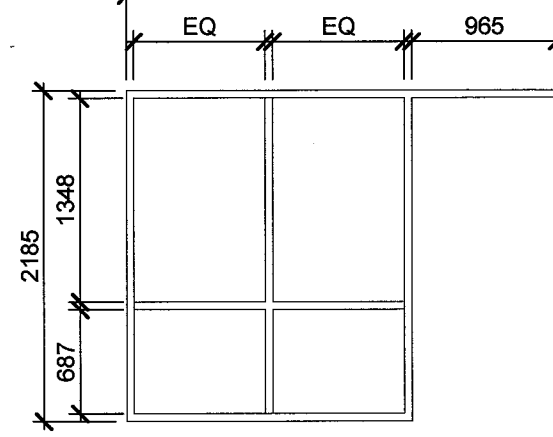

INTERIOR SCREEN TYPE 'S10'

HOLLOW METAL FRAME  
8mm CLEAR LAMINATED GLASS

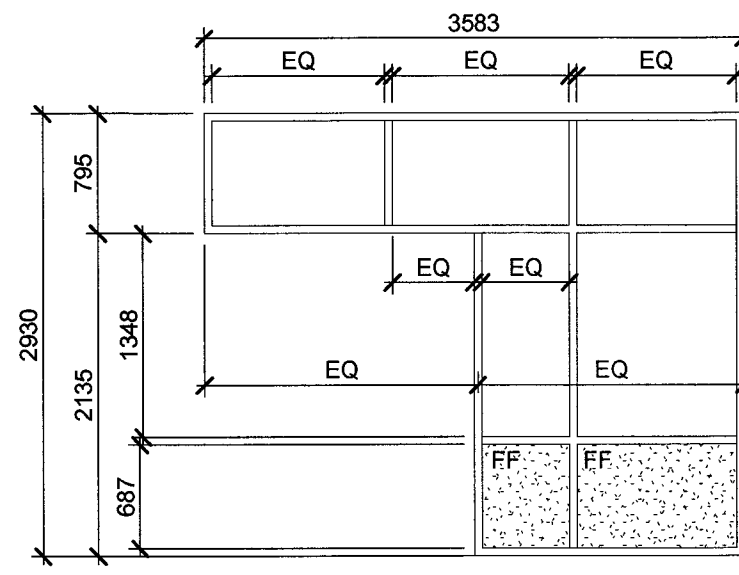

INTERIOR SCREEN TYPE 'S11'

FIRE RATED GLASS WALL ASSEMBLY  
PARTITION TYPE 'P16'  
FROSTED FILM ON RECEPTION SIDE OF GLAZING

## 1 INTERIOR SCREEN TYPES

SCALE : 1:50

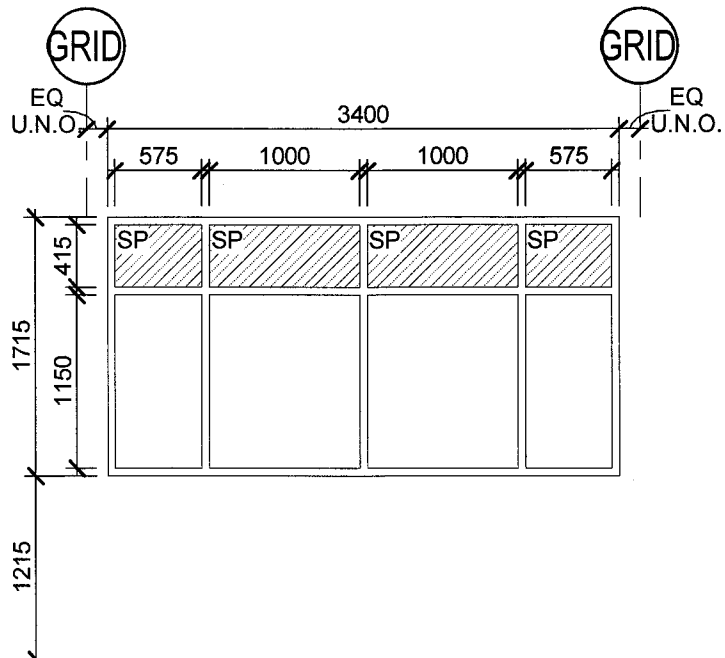

WINDOW TYPE 'WND1'

ALUMINUM WINDOW  
6mm CLEAR FLOAT GLASS  
13mm AIR SPACE  
6mm CLEAR FLOAT GLASS  
HERMETICALLY SEALED UNIT  
SPANDREL PANEL AS INDICATED

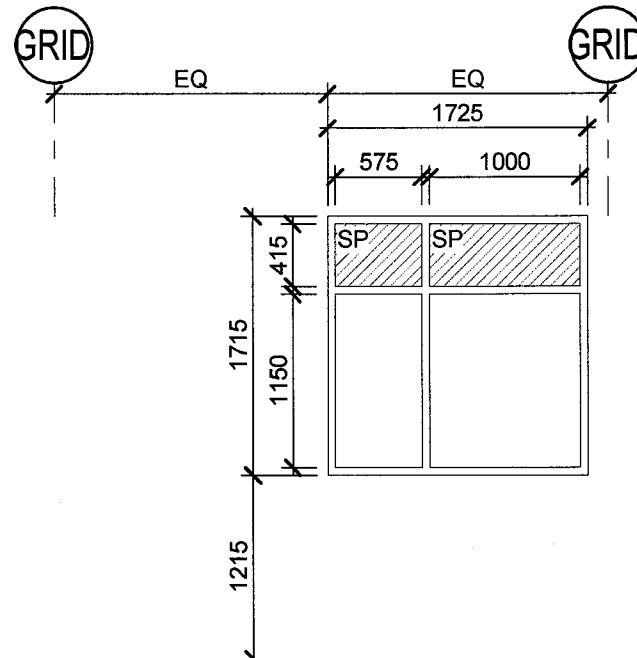

WINDOW TYPE 'WND2'

ALUMINUM WINDOW  
6mm CLEAR FLOAT GLASS  
13mm AIR SPACE  
6mm CLEAR FLOAT GLASS  
HERMETICALLY SEALED UNIT  
SPANDREL PANEL AS INDICATED

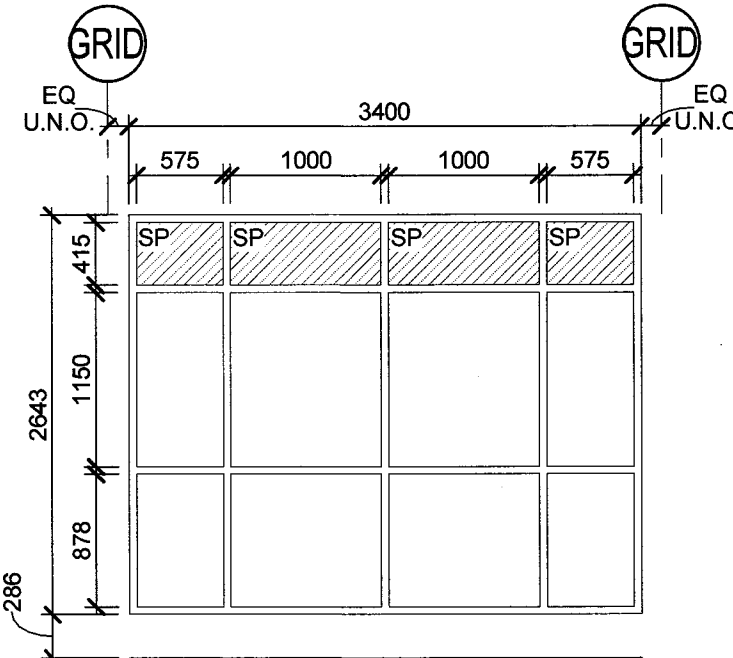

WINDOW TYPE 'WND3'

ALUMINUM WINDOW  
6mm CLEAR FLOAT GLASS  
13mm AIR SPACE  
6mm CLEAR FLOAT GLASS  
HERMETICALLY SEALED UNIT  
SPANDREL PANEL AS INDICATED

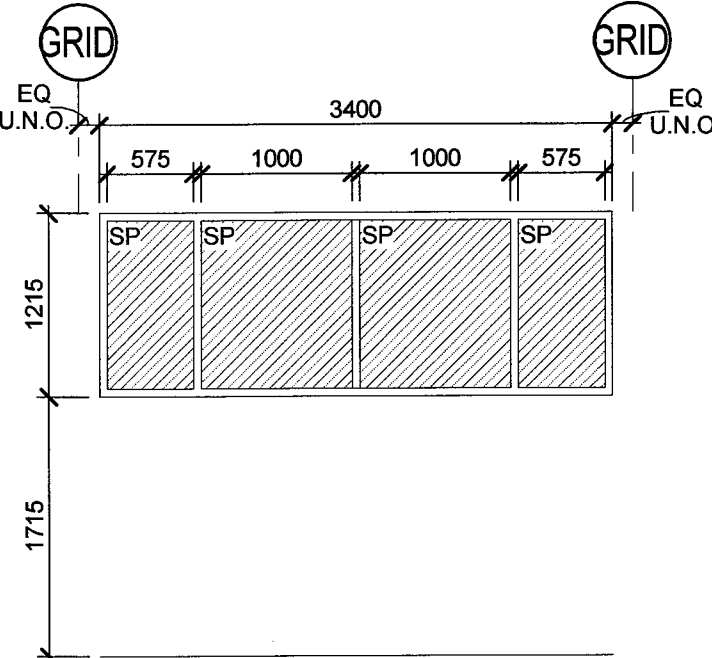

WINDOW TYPE 'WND4'

ALUMINUM WINDOW  
6mm CLEAR FLOAT GLASS  
13mm AIR SPACE  
6mm CLEAR FLOAT GLASS  
HERMETICALLY SEALED UNIT  
SPANDREL PANEL AS INDICATED  
NOTE: LOUVERS IN LOCATIONS NOTED ON EXTERIOR  
ELEVATIONS, REFER TO MECHANICAL

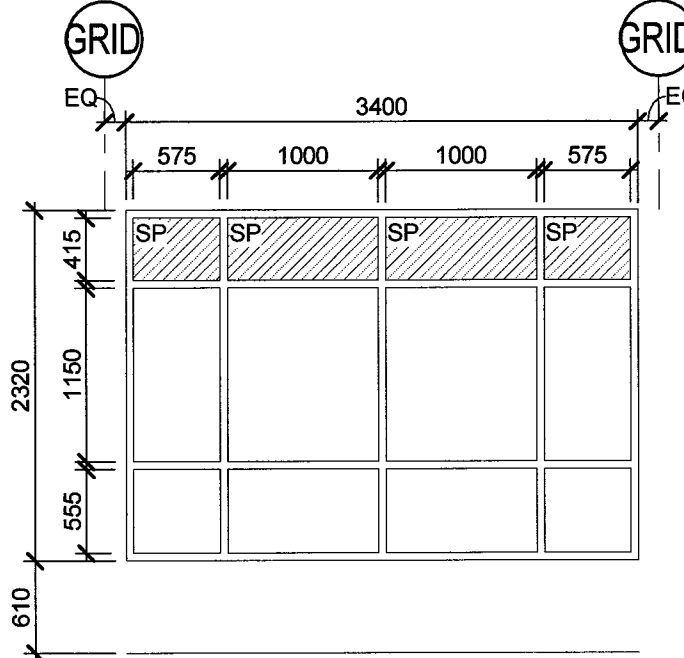

WINDOW TYPE 'WND5'

ALUMINUM WINDOW  
6mm CLEAR FLOAT GLASS  
13mm AIR SPACE  
6mm CLEAR FLOAT GLASS  
HERMETICALLY SEALED UNIT  
SPANDREL PANEL AS INDICATED

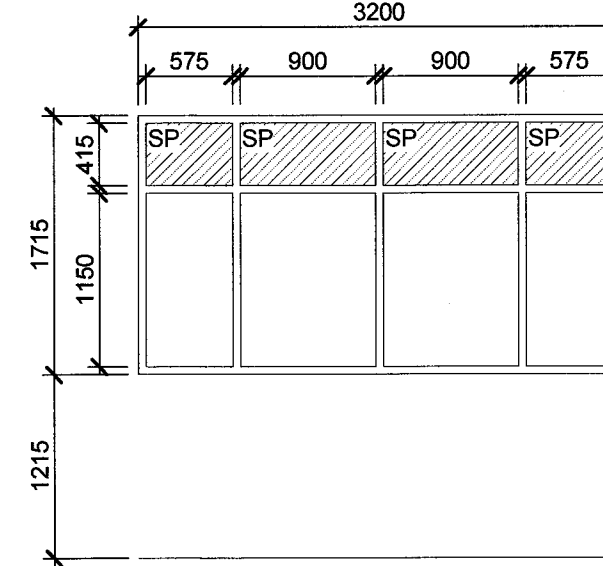

WINDOW TYPE 'WND6'

ALUMINUM WINDOW  
6mm CLEAR FLOAT GLASS  
13mm AIR SPACE  
6mm CLEAR FLOAT GLASS  
HERMETICALLY SEALED UNIT  
SPANDREL PANEL AS INDICATED

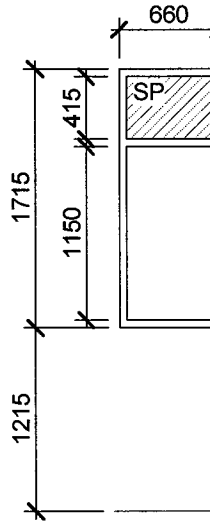

WINDOW TYPE 'WND7'

ALUMINUM WINDOW  
6mm CLEAR FLOAT GLASS  
13mm AIR SPACE  
6mm CLEAR FLOAT GLASS  
HERMETICALLY SEALED UNIT  
SPANDREL PANEL AS INDICATED

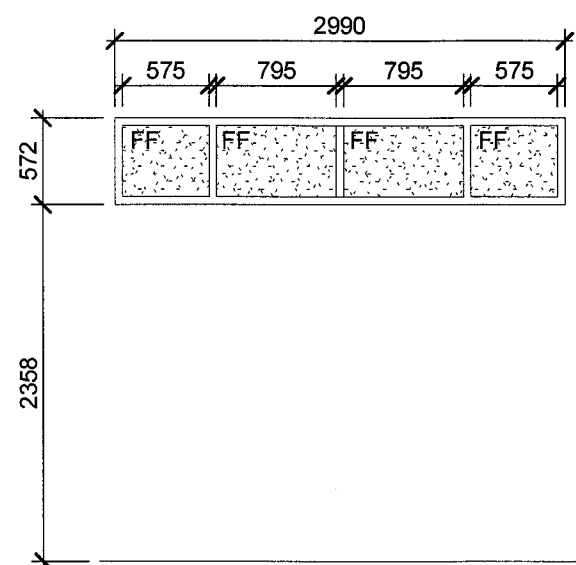

WINDOW TYPE 'WND8'

ALUMINUM WINDOW  
6mm CLEAR FLOAT GLASS  
13mm AIR SPACE  
6mm CLEAR FLOAT GLASS  
HERMETICALLY SEALED UNIT  
NOTE: FROSTED FILM AS INDICATED

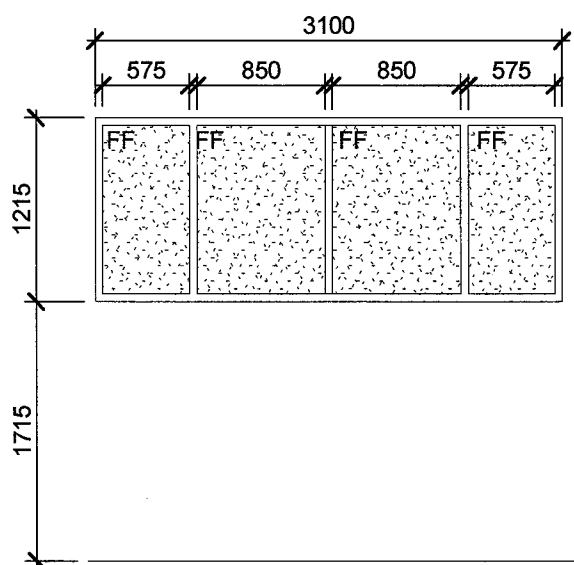

WINDOW TYPE 'WND9'

ALUMINUM WINDOW  
6mm CLEAR FLOAT GLASS  
13mm AIR SPACE  
6mm CLEAR FLOAT GLASS  
HERMETICALLY SEALED UNIT  
NOTE: FROSTED FILM AS INDICATED

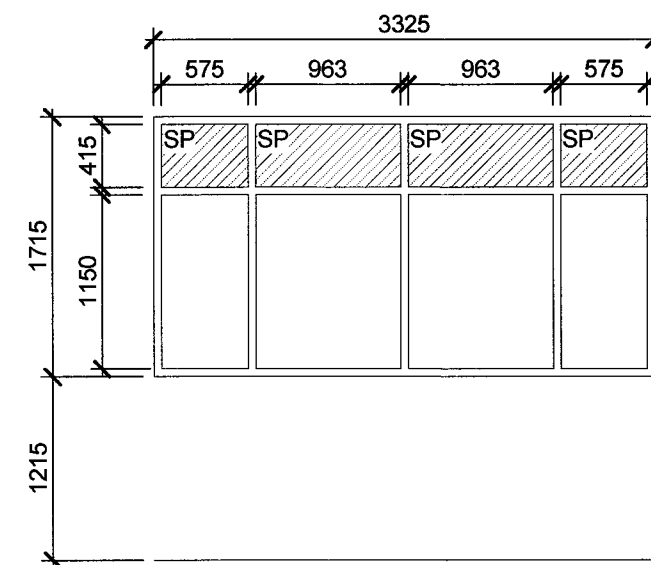

WINDOW TYPE 'WND10'

ALUMINUM WINDOW  
6mm CLEAR FLOAT GLASS  
13mm AIR SPACE  
6mm CLEAR FLOAT GLASS  
HERMETICALLY SEALED UNIT  
SPANDREL PANEL AS INDICATED

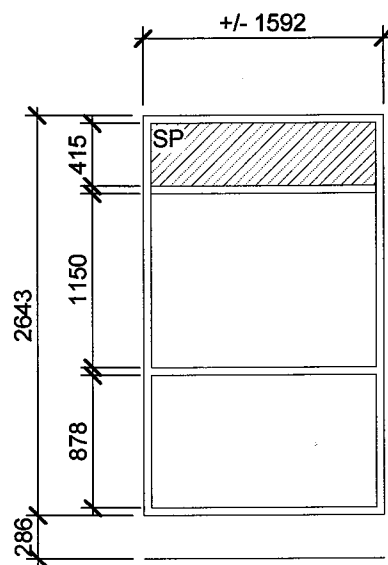

WINDOW TYPE 'WND11'

ALUMINUM WINDOW  
6mm CLEAR FLOAT GLASS  
13mm AIR SPACE  
6mm CLEAR FLOAT GLASS  
HERMETICALLY SEALED UNIT  
SPANDREL PANEL AS INDICATED

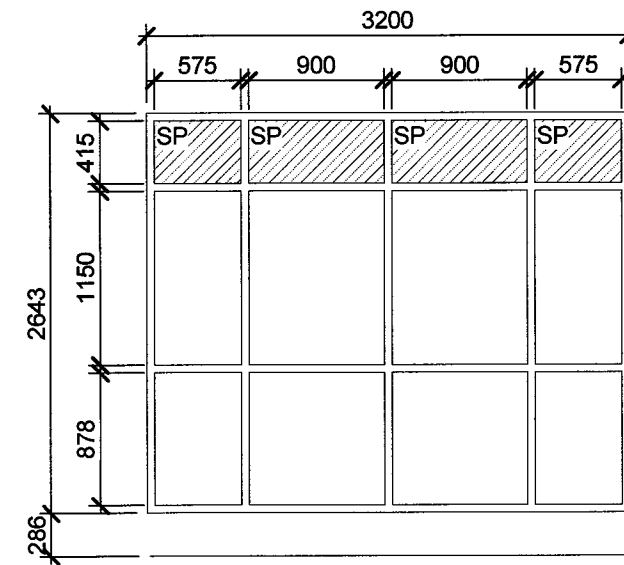

WINDOW TYPE 'WND12'

ALUMINUM WINDOW  
6mm CLEAR FLOAT GLASS  
13mm AIR SPACE  
6mm CLEAR FLOAT GLASS  
HERMETICALLY SEALED UNIT  
SPANDREL PANEL AS INDICATED

## 2 WINDOW TYPES

SCALE : 1:50

### ABBREVIATIONS:

FF FROSTED FILM  
LV LOUVER  
SP SPANDREL PANEL

### DO NOT SCALE DRAWINGS:

Contractors must check and verify all site conditions. Notify the Owner's Representative in writing before proceeding with the work if discrepancies are evident between the drawings and the site condition. No extras to the contract will be allowed if discrepancies were evident prior to start of work.

### UNEXPECTED DISCOVERY OF ASBESTOS:

Where a friable material is discovered during construction, renovations and/or demolition, and it is suspected to contain asbestos, the Contractor must stop all work that may disturb the material. The Contractor shall advise the Owner of the discovery and await instructions from the owner.

A = Detail number  
B = Drawing number where detailed

0 ISSUED FOR PERMIT & TENDER TA NOV 2, 2018  
NO. ISSUED BY DATE

Orientation

Seal  
ONTARIO ASSOCIATION OF ARCHITECTS  
J.L. Richards  
THERESA WARE  
LICENCE 8137  
Seal  
ONTARIO ASSOCIATION OF ARCHITECTS  
J.L. Richards  
RAMONDO SEPULVEDA  
LICENCE 7940

UNIVERSITY OF GUELPH  
Design, Engineering & Construction  
Physical Resources  
Guelph, Ontario, N1G 2W1

Consultant www.jrichards.ca

J.L. Richards  
ENGINEERS - ARCHITECTS - PLANNERS

Project  
BUILDING #046  
RENOVATIONS

Drawing Title  
ARCHITECTURAL  
INTERIOR SCREEN AND  
WINDOW TYPES  
Project No.  
504034

Location  
UNIVERSITY OF GUELPH  
BUILDING #046

Scale AS INDICATED Date NOV 2, 2018  
Drawn By DCJ Drawing No.  
Checked By TA  
Approved By RPC  
JLR # 27915  
Cad File No.

A81

of 170



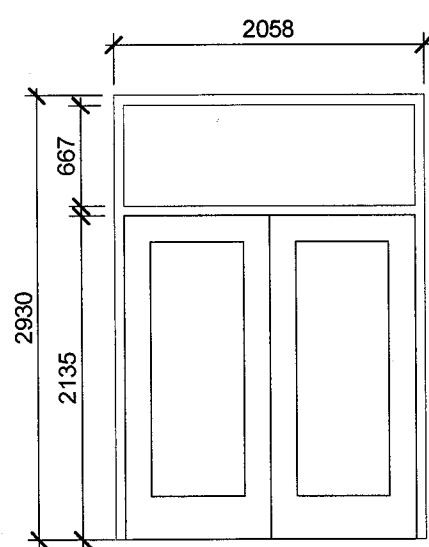

PLOT DATE: 2018-11-01 10:39:30 AM







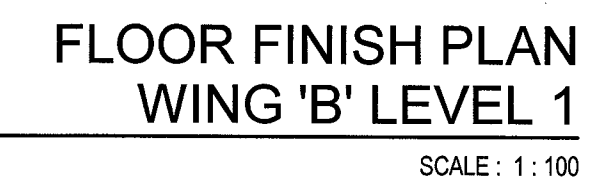

OT DATE: 2018-11-01 10:39:49 AM

The Key Plan shows a T-shaped building layout. Wing A is the vertical section at the bottom, labeled 'WING A'. Wing B is the horizontal section extending to the left from the top of Wing A, labeled 'WING B'. Wing C is the horizontal section extending to the right from the top of Wing A, labeled 'WING C'. Wing B is shaded with a cross-hatch pattern, while Wing A and Wing C are white.

of 170



File Location: C:\Users\DJones\Desktop\27915-000-1 - ARCH MODEL.rvt

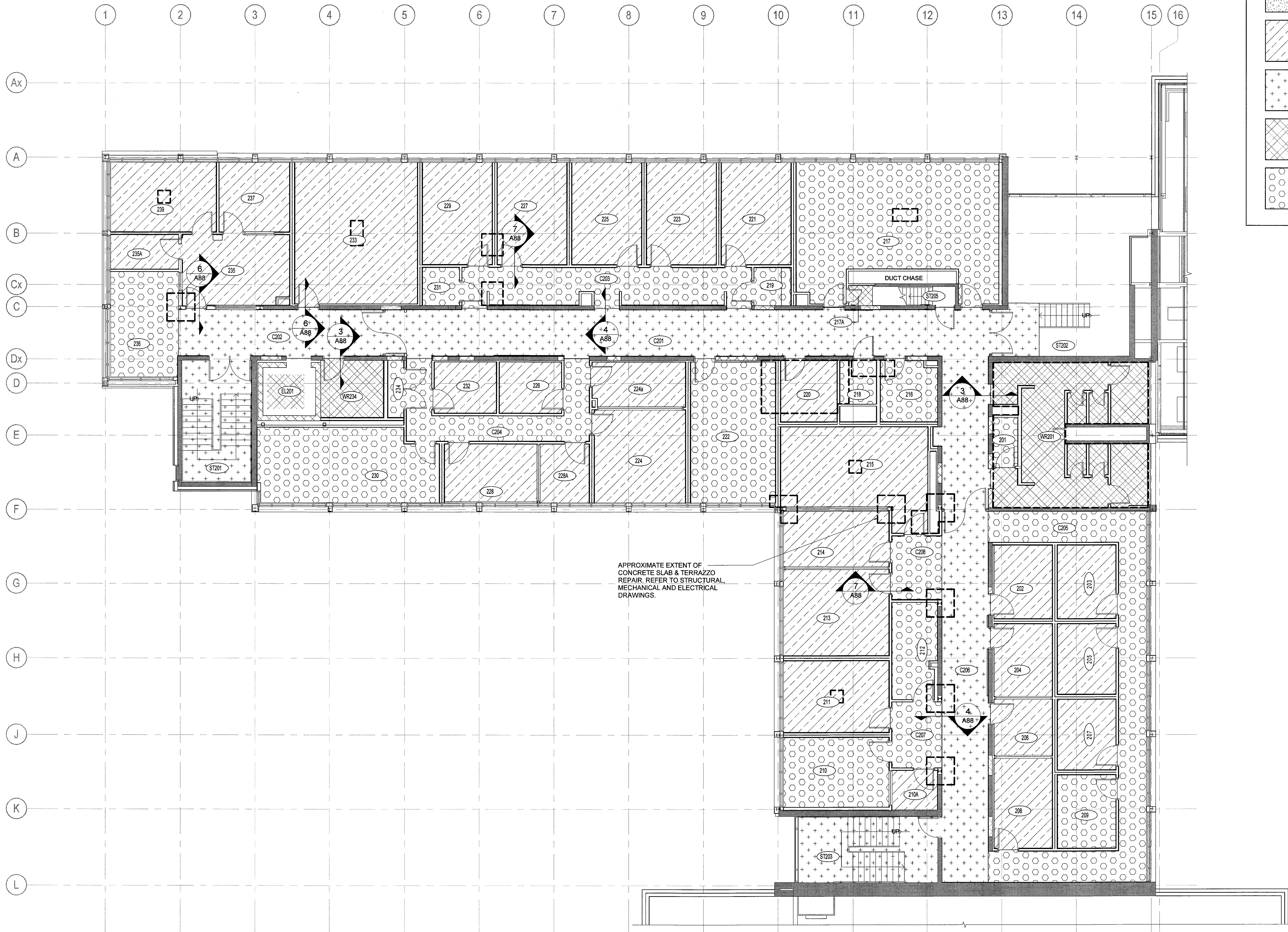

FLOOR FINISH PLAN  
WING 'B' LEVEL 2

SCALE: 1:100

1  
A87

LEGEND:

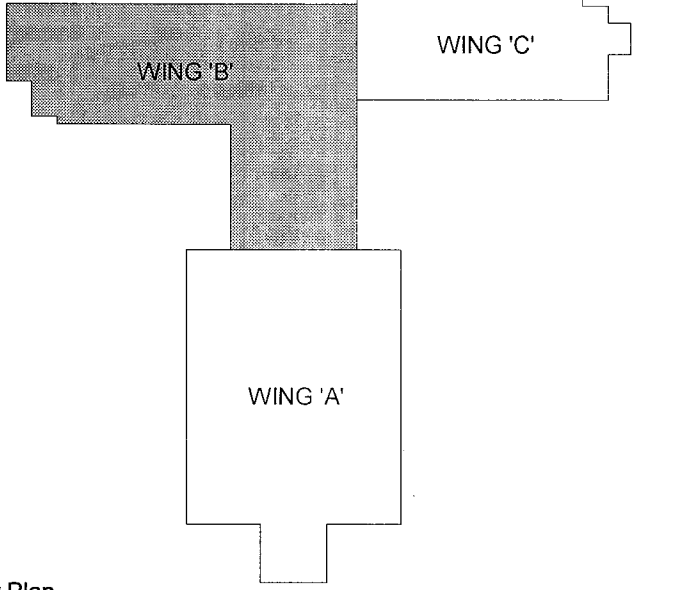
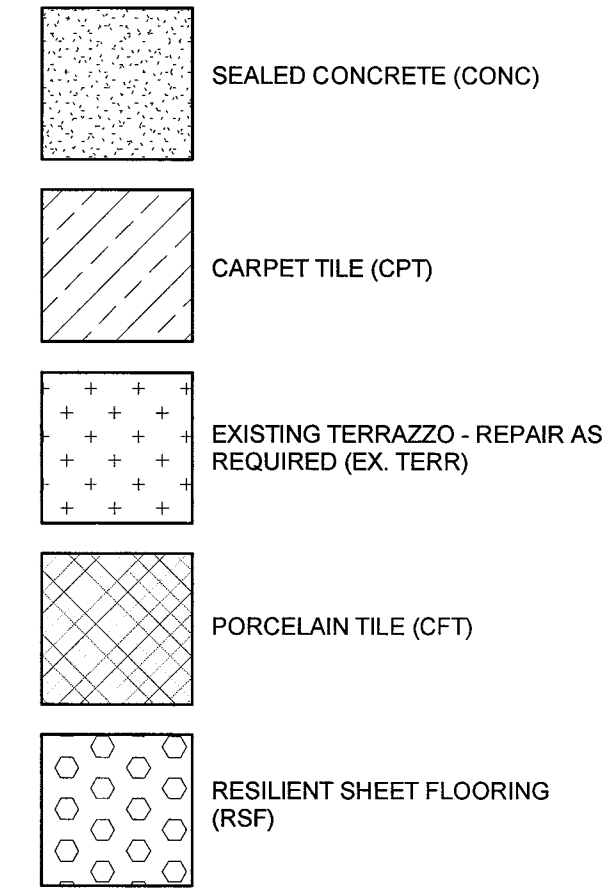

Key Plan

DO NOT SCALE DRAWINGS:

Contractors must check and verify all site conditions. Notify the Owner's Representative in writing before proceeding with the work if discrepancies are evident between the drawings and the site condition. No extras to the contract will be allowed if discrepancies were evident prior to start of work.

UNEXPECTED DISCOVERY OF ASBESTOS:

Where a friable material is discovered during construction, renovations and/or demolition, and it is suspected to contain asbestos, the Contractor must stop all work that may disturb the material. The Contractor shall advise the Owner of the discovery and await instructions from the owner.

A = Detail number  
B = Drawing number where detailed

0 ISSUED FOR PERMIT & TENDER TA NOV 2, 2018

NO. ISSUED BY DATE

Orientation

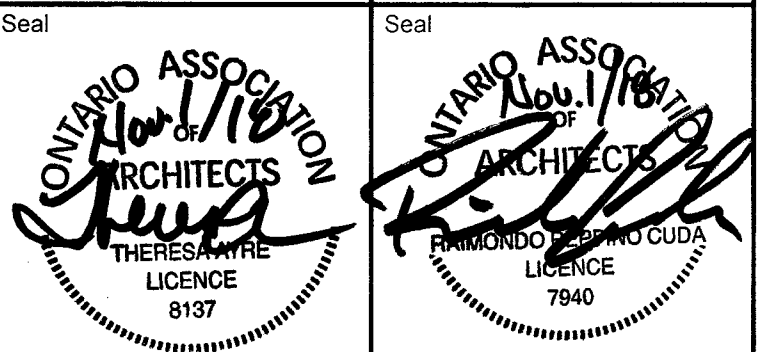
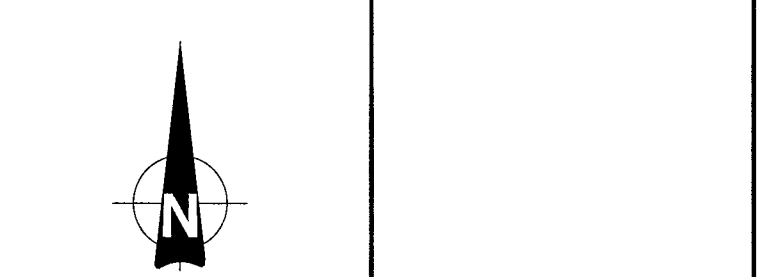

UNIVERSITY  
of GUELPH  
Design, Engineering & Construction  
Physical Resources  
Guelph, Ontario, N1G 2W1

Consultant www.jrichards.ca

J.L. Richards  
ENGINEERS - ARCHITECTS - PLANNERS

Project  
**BUILDING #046  
RENOVATIONS**

Drawing Title  
**ARCHITECTURAL  
FLOOR FINISH PLAN  
WING B LEVEL 2**  
Project No.  
**504034**

Location  
**UNIVERSITY OF GUELPH  
BUILDING #046**

Scale AS INDICATED	Date NOV 2, 2018
Drawn By DCJ	Drawing No. <b>A87</b>
Checked By TA	
Approved By RPC	
JLR #: 27915	of 170
Cad File No.	

PLOT DATE: 2018-11-01 10:50:07 AM



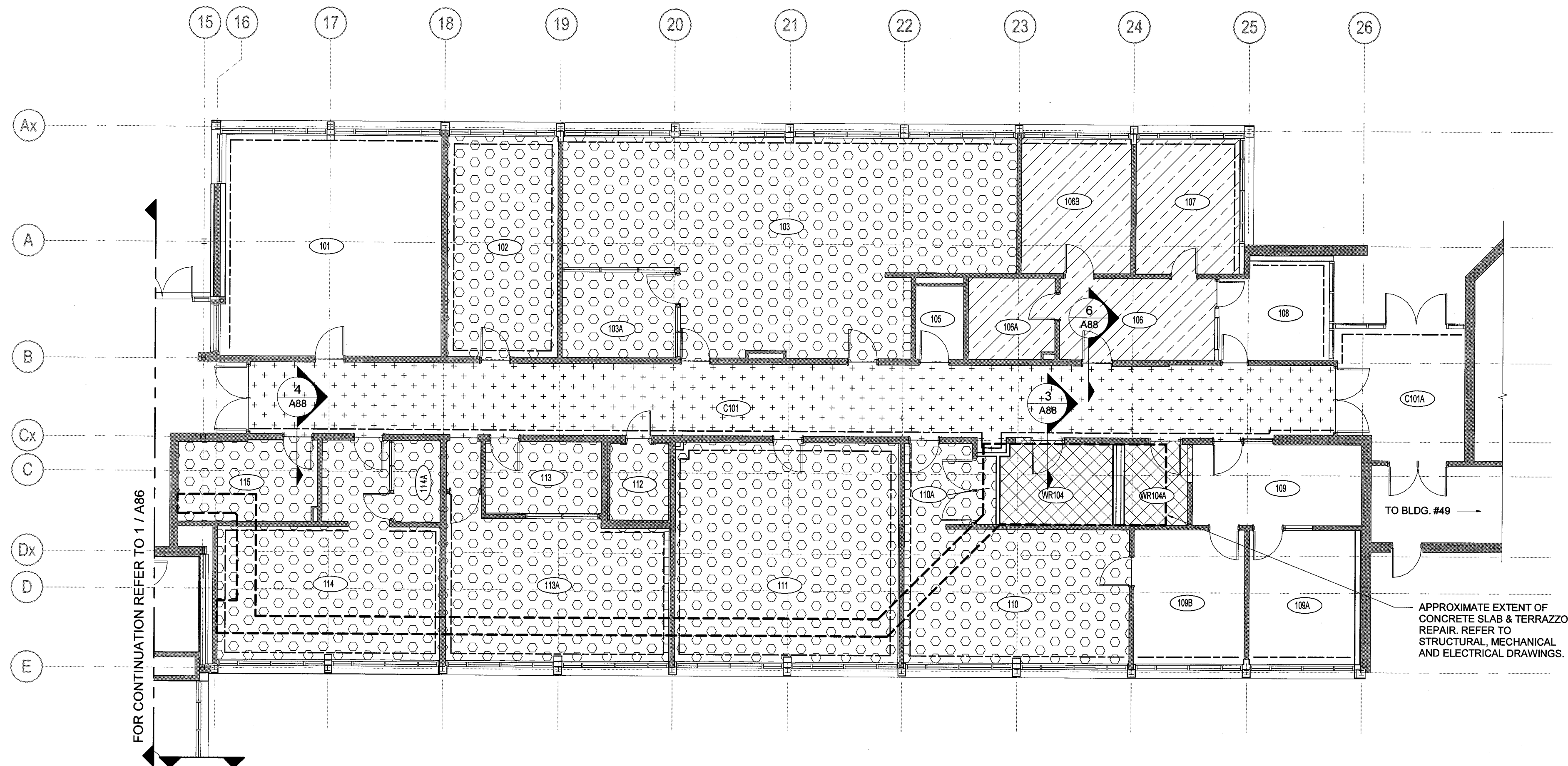

FLOOR FINISH PLAN  
WING 'C' LEVEL 1

SCALE: 1:100

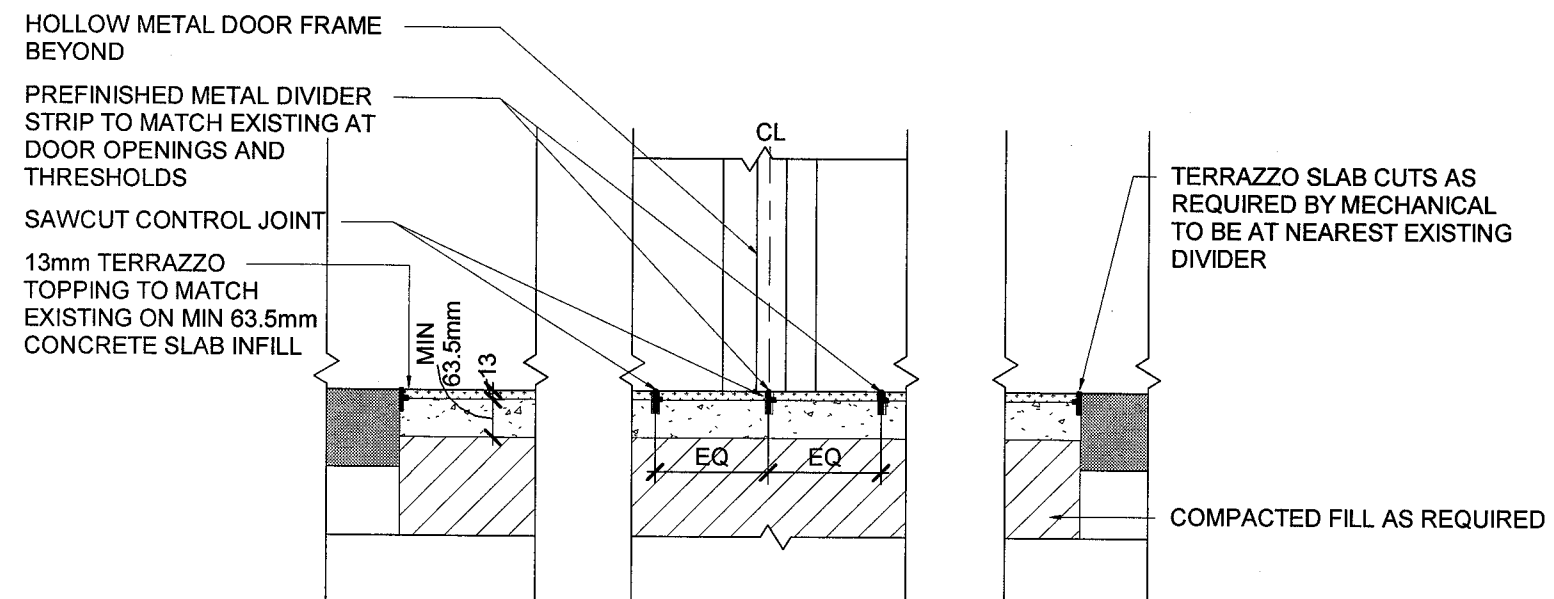

DETAIL - TERRAZZO INFILL

SCALE: 1:10

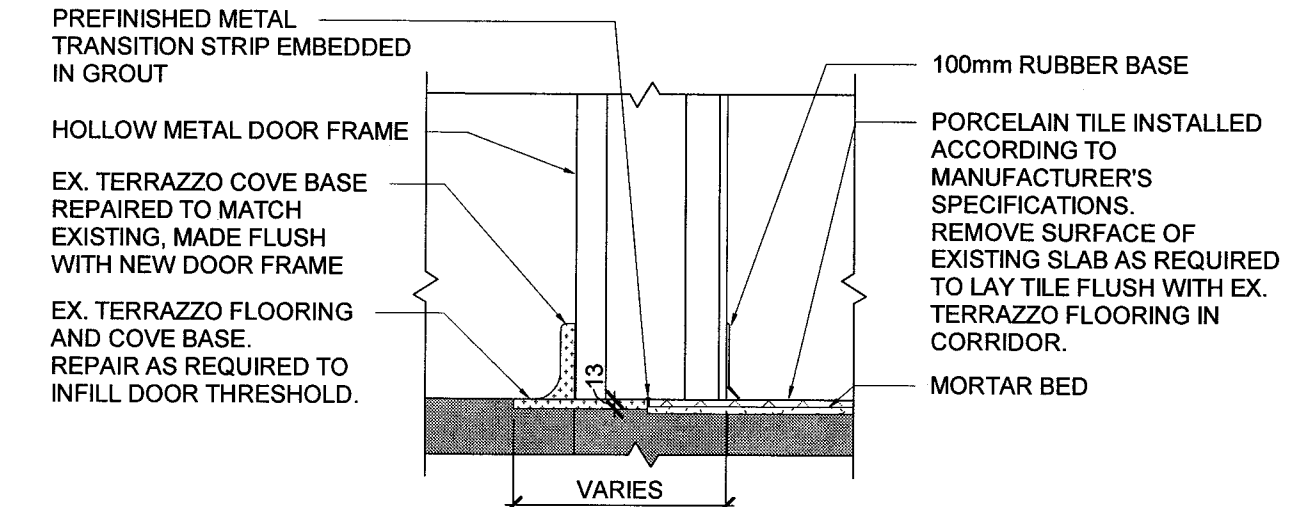

DETAIL - FLOORING  
TRANSITION - TERRAZZO TO  
CFT

SCALE: 1:10

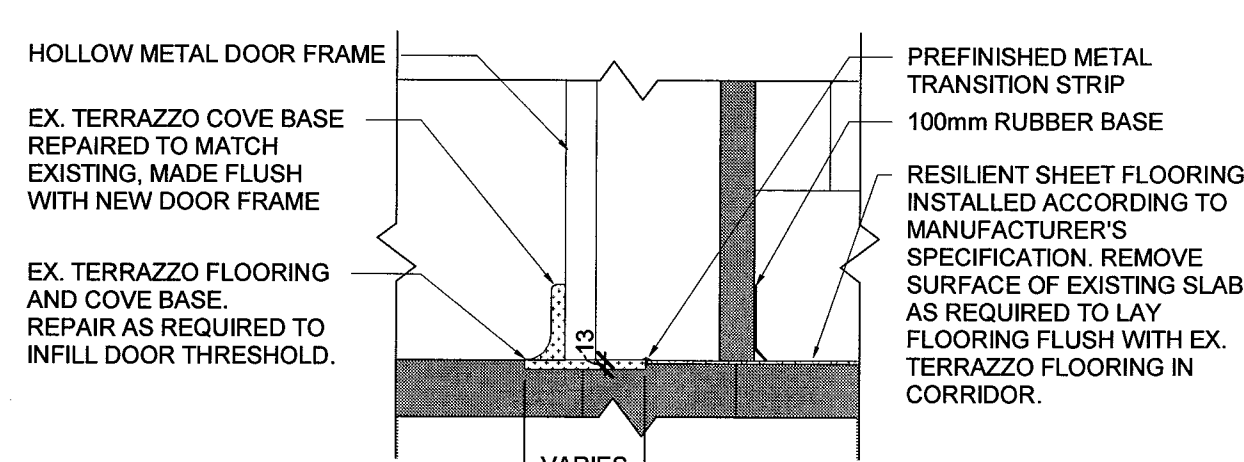

DETAIL - FLOORING  
TRANSITION - TERRAZZO TO  
RSF

SCALE: 1:10

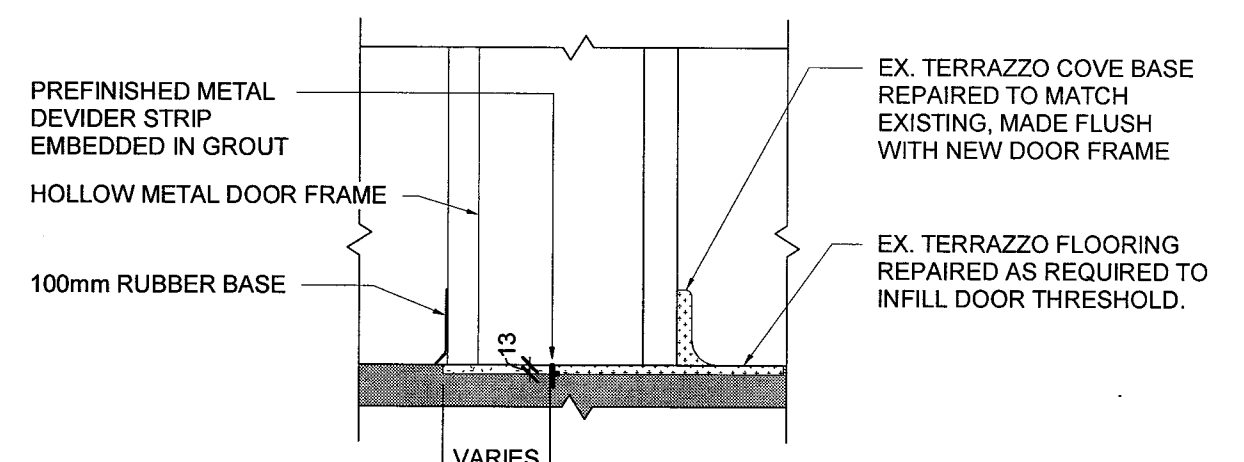

DETAIL - FLOORING  
TRANSITION - TERRAZZO TO  
CONCRETE

SCALE: 1:10

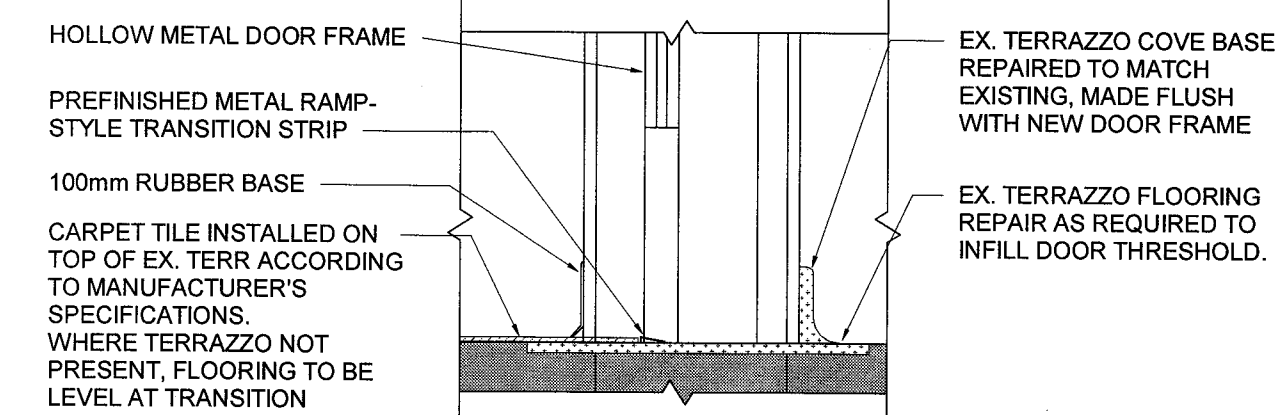

DETAIL - FLOORING  
TRANSITION - TERRAZZO TO  
CPT

SCALE: 1:10

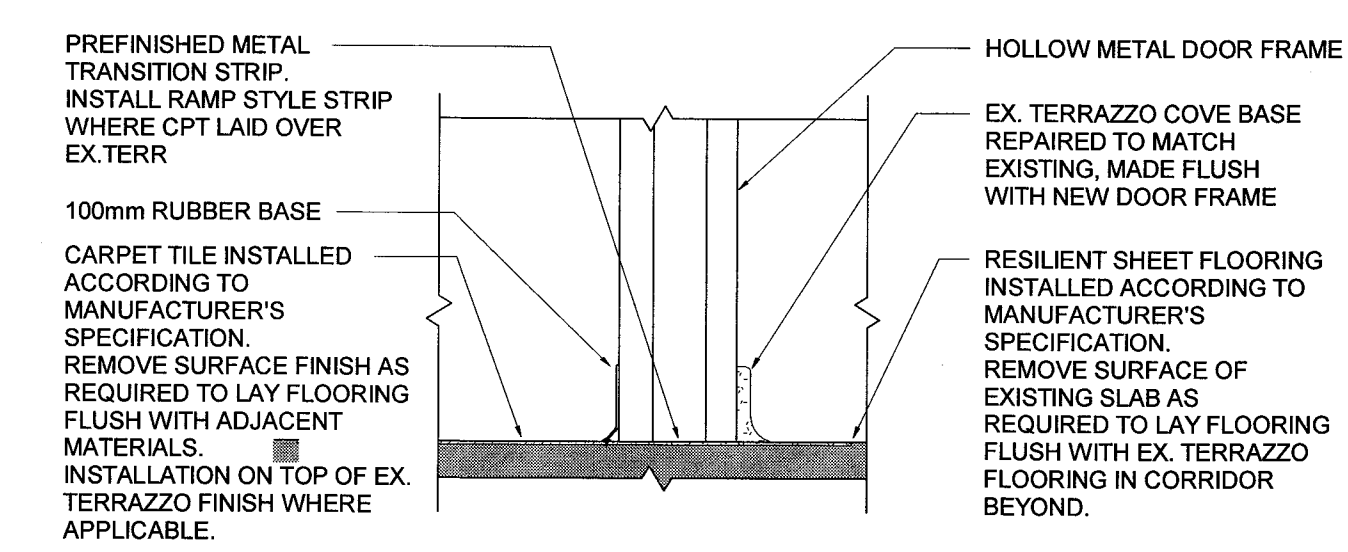

DETAIL - FLOORING  
TRANSITION - RSF TO CPT

SCALE: 1:10

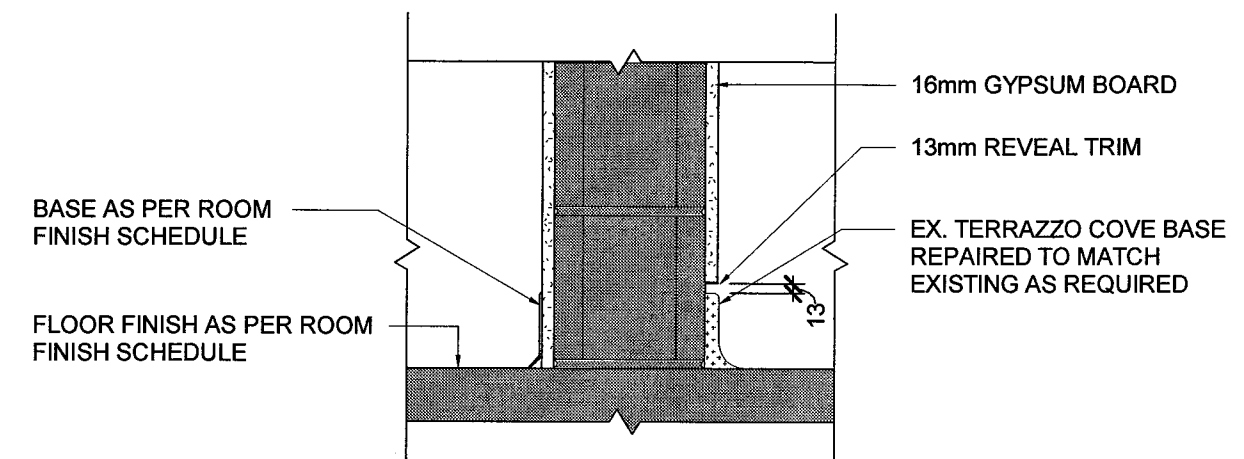

TYPICAL DETAIL - GWB  
REVEAL AT TERRAZZO  
BASE

SCALE: 1:10

**LEGEND:**

- SEALED CONCRETE (CONC)
- CARPET TILE (CPT)
- EXISTING TERRAZZO - REPAIR AS REQUIRED (EX. TERR)
- PORCELAIN TILE (CFT)
- RESILIENT SHEET FLOORING (RSF)
- EXTENT OF EXISTING WALL TO BE PAINTED. REFER TO ROOM FINISH SCHEDULE

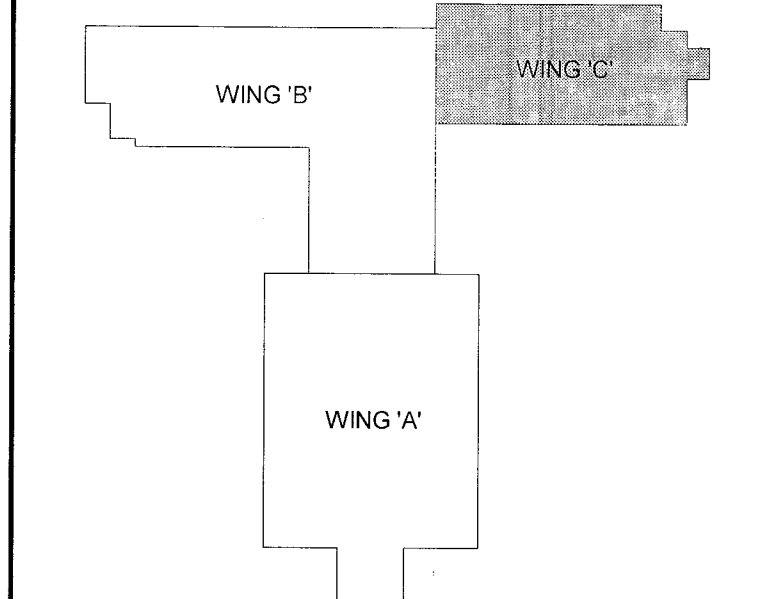

**Key Plan**

**DO NOT SCALE DRAWINGS:**

Contractors must check and verify all site conditions. Notify the Owner's Representative in writing before proceeding with the work if discrepancies are evident between the drawings and the site condition. No extras to the contract will be allowed if discrepancies were evident prior to start of work.

**UNEXPECTED DISCOVERY OF ASBESTOS:**

Where a friable material is discovered during construction, renovations and/or demolition, and it is suspected to contain asbestos, the Contractor must stop all work that may disturb the material. The Contractor shall advise the Owner of the discovery and await instructions from the owner.

A = Detail number  
B = Drawing number where detailed

0	ISSUED FOR PERMIT & TENDER	TA	NOV 2, 2018
NO.	ISSUED	BY	DATE

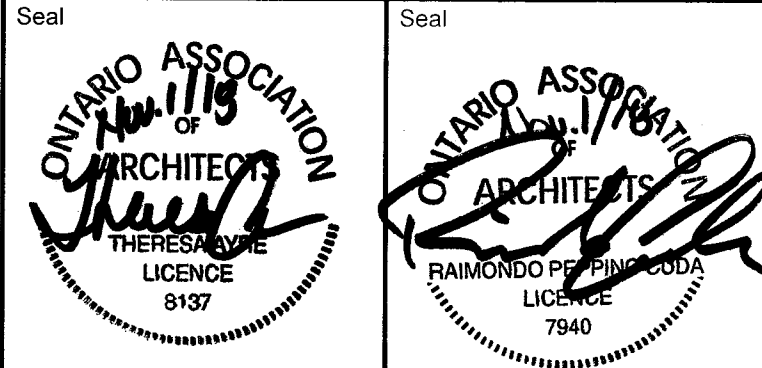
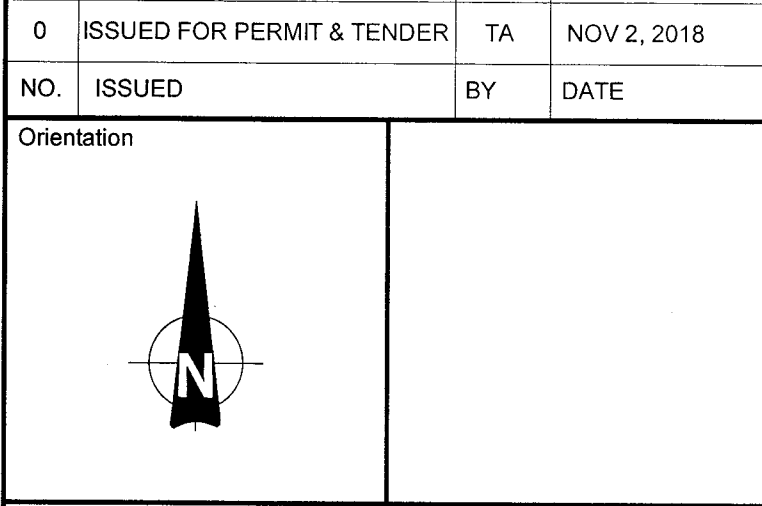

**UNIVERSITY OF GUELPH**

Design, Engineering & Construction  
Physical Resources  
Guelph, Ontario, N1G 2W1

Consultant  
**J.L. Richards**  
ENGINEERS - ARCHITECTS - PLANNERS

Project  
**BUILDING #046  
RENOVATIONS**

Drawing Title  
**ARCHITECTURAL  
FLOOR FINISH PLAN  
WING C AND DETAILS**

Project No.  
**504034**

Location  
**UNIVERSITY OF GUELPH  
BUILDING #046**

Scale AS INDICATED	Date NOV 2, 2018
Drawn By DCJ	Drawing No. <b>A88</b>
Checked By TA	
Approved By RPC	
JLR # 27915	
Cad File No.	of 170



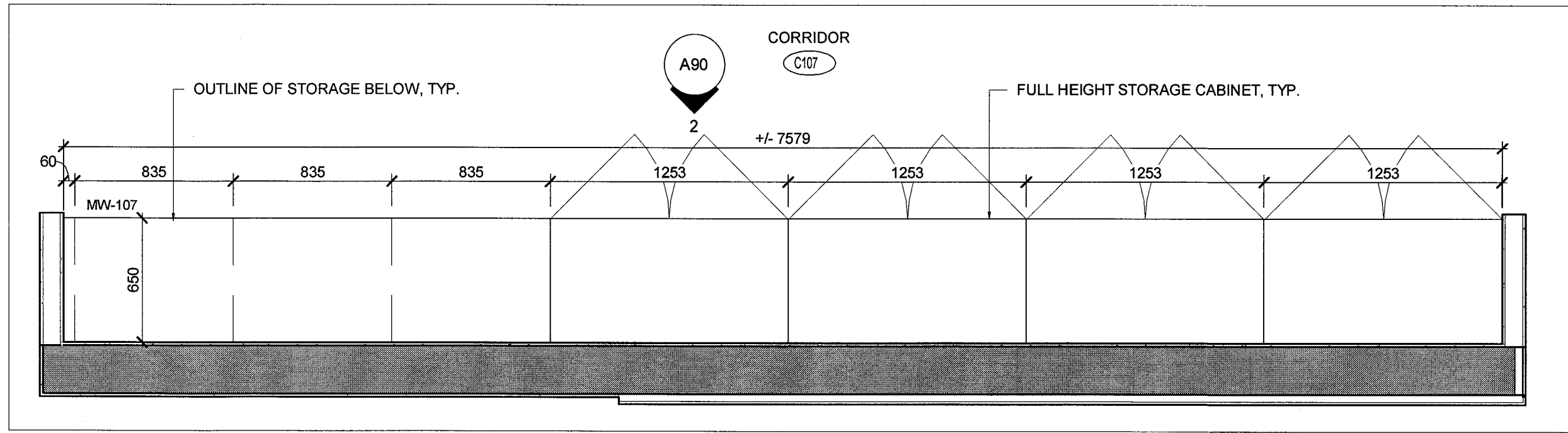

1 MILLWORK PLAN - MW-107

SCALE: 1:25

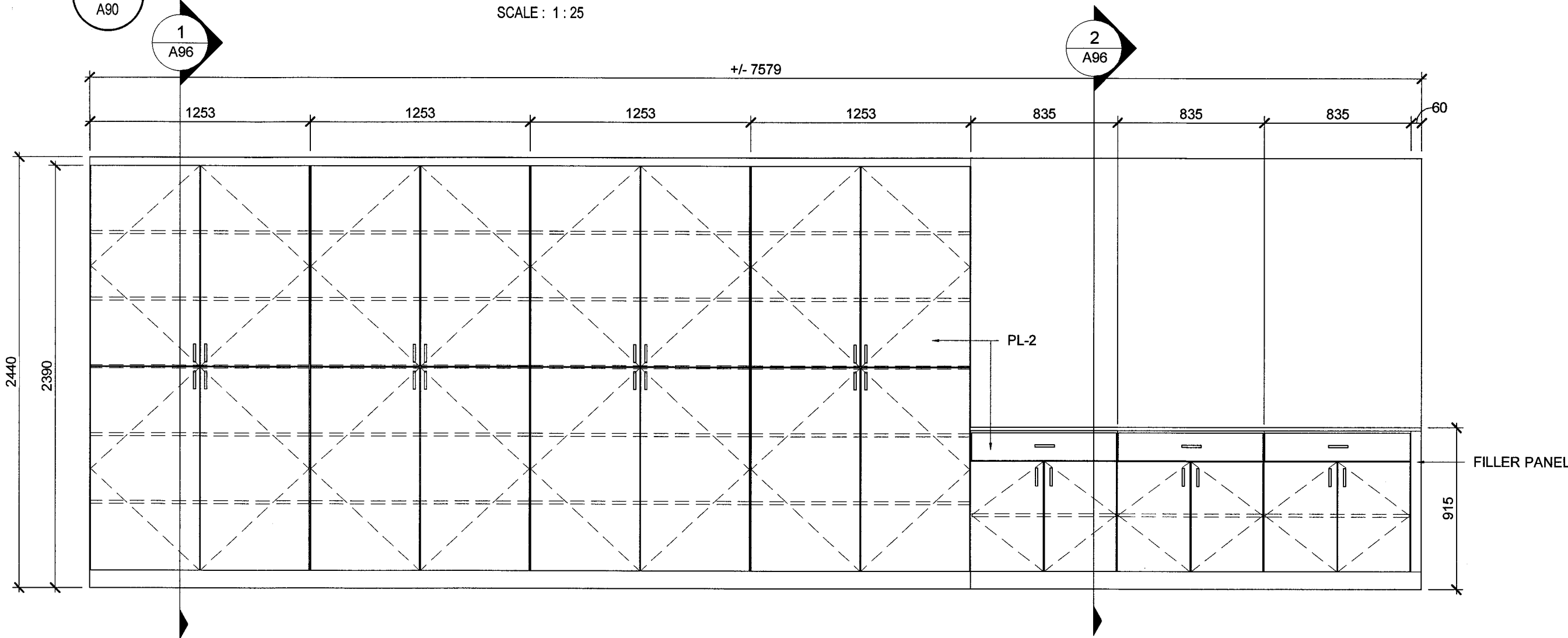

2 MILLWORK ELEVATION MW-107

SCALE: 1:25

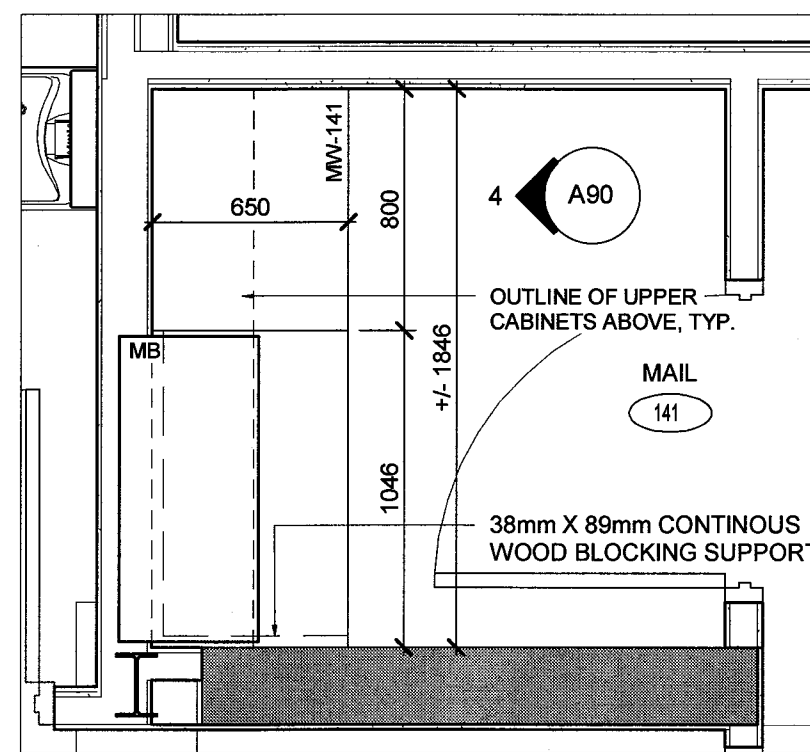

3 MILLWORK PLAN - MW-141

SCALE: 1:25

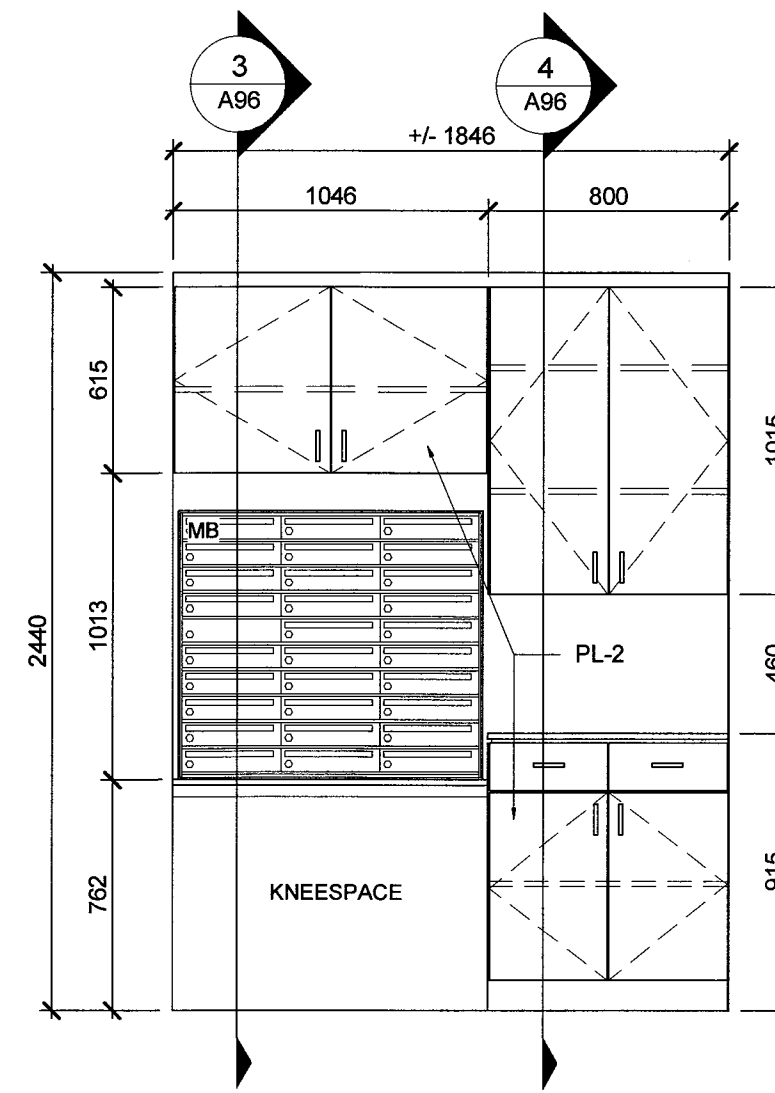

4 MILLWORK ELEVATION MW-141

SCALE: 1:25

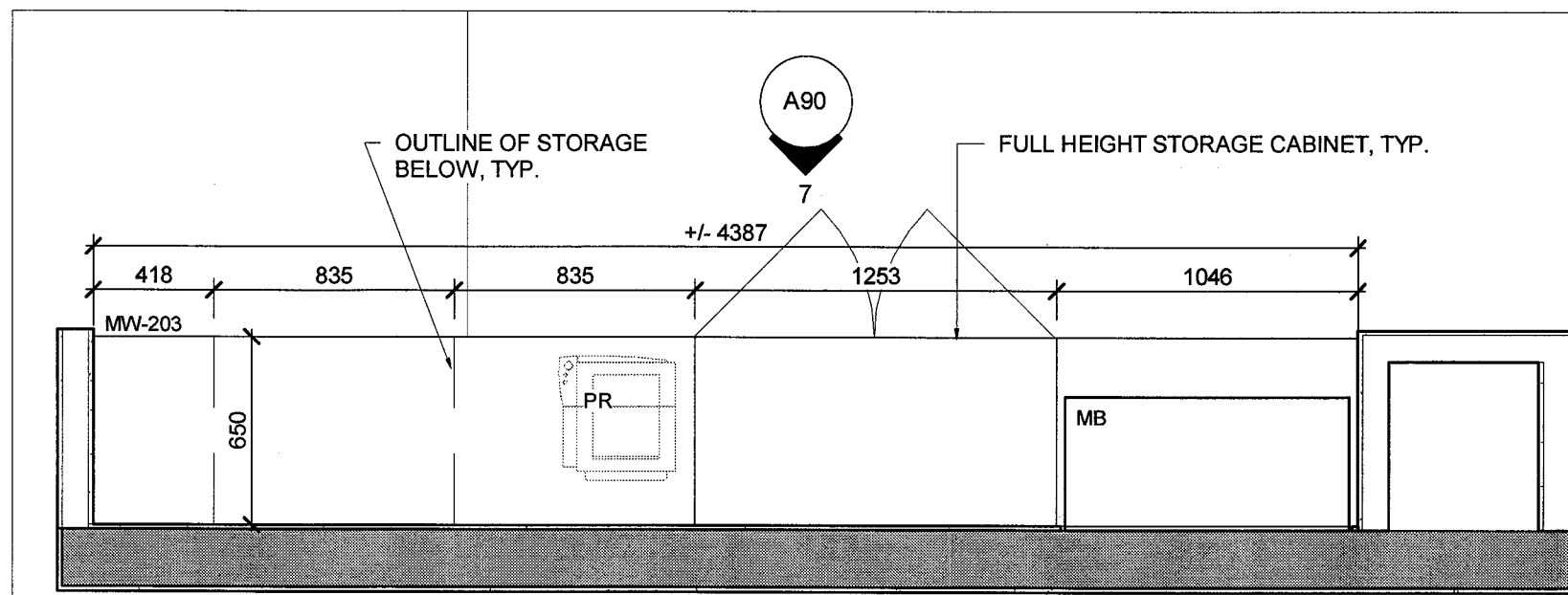

5 MILLWORK PLAN MW-203 AND MW-203A

SCALE: 1:25

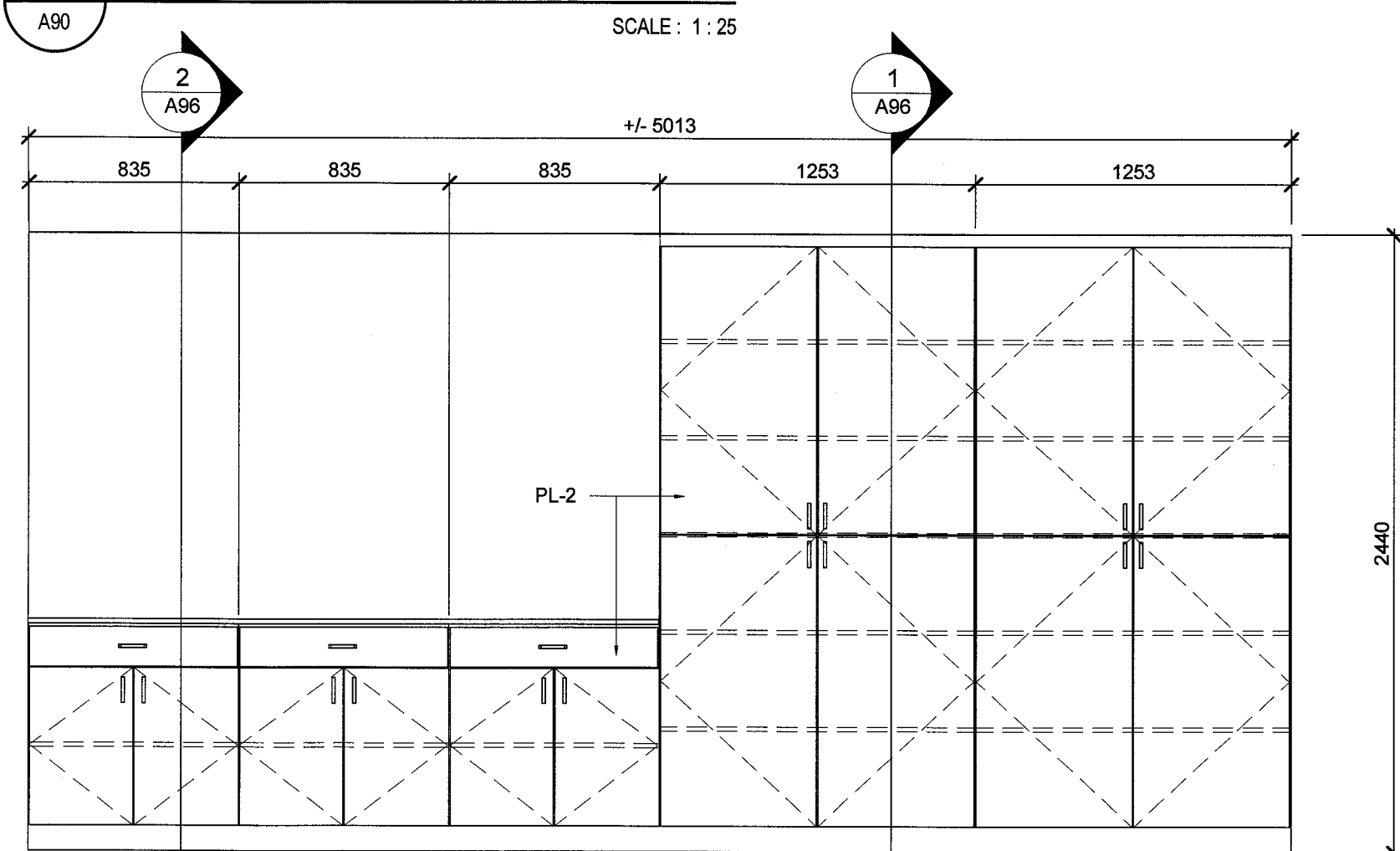

6 MILLWORK ELEVATION MW-203A

SCALE: 1:25

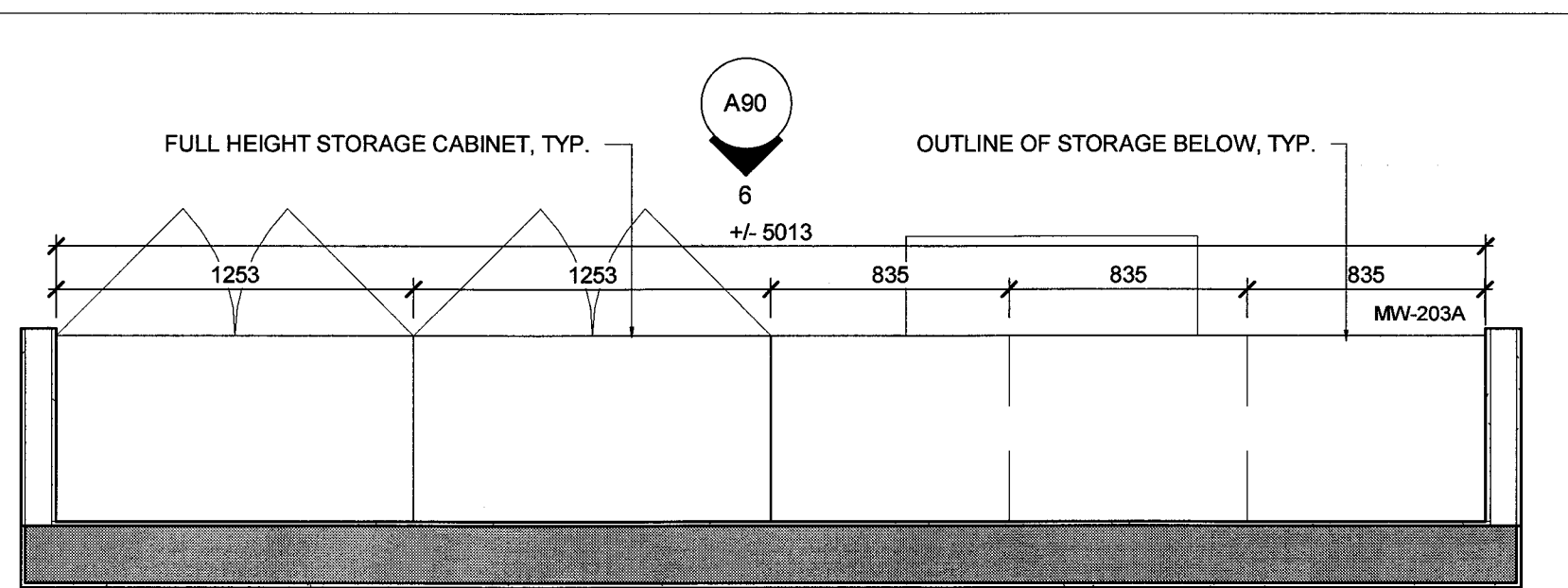

7 MILLWORK ELEVATION MW-203

SCALE: 1:25

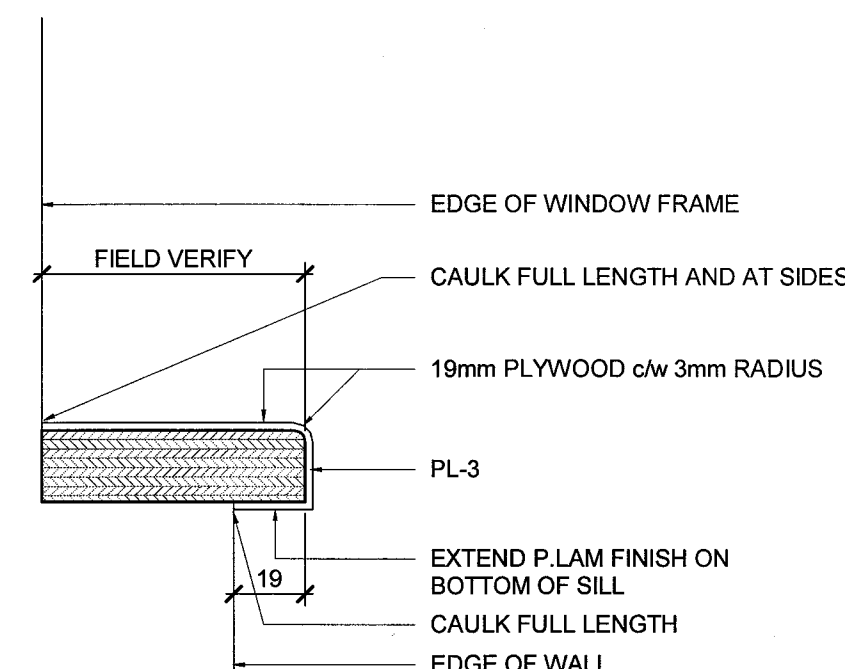
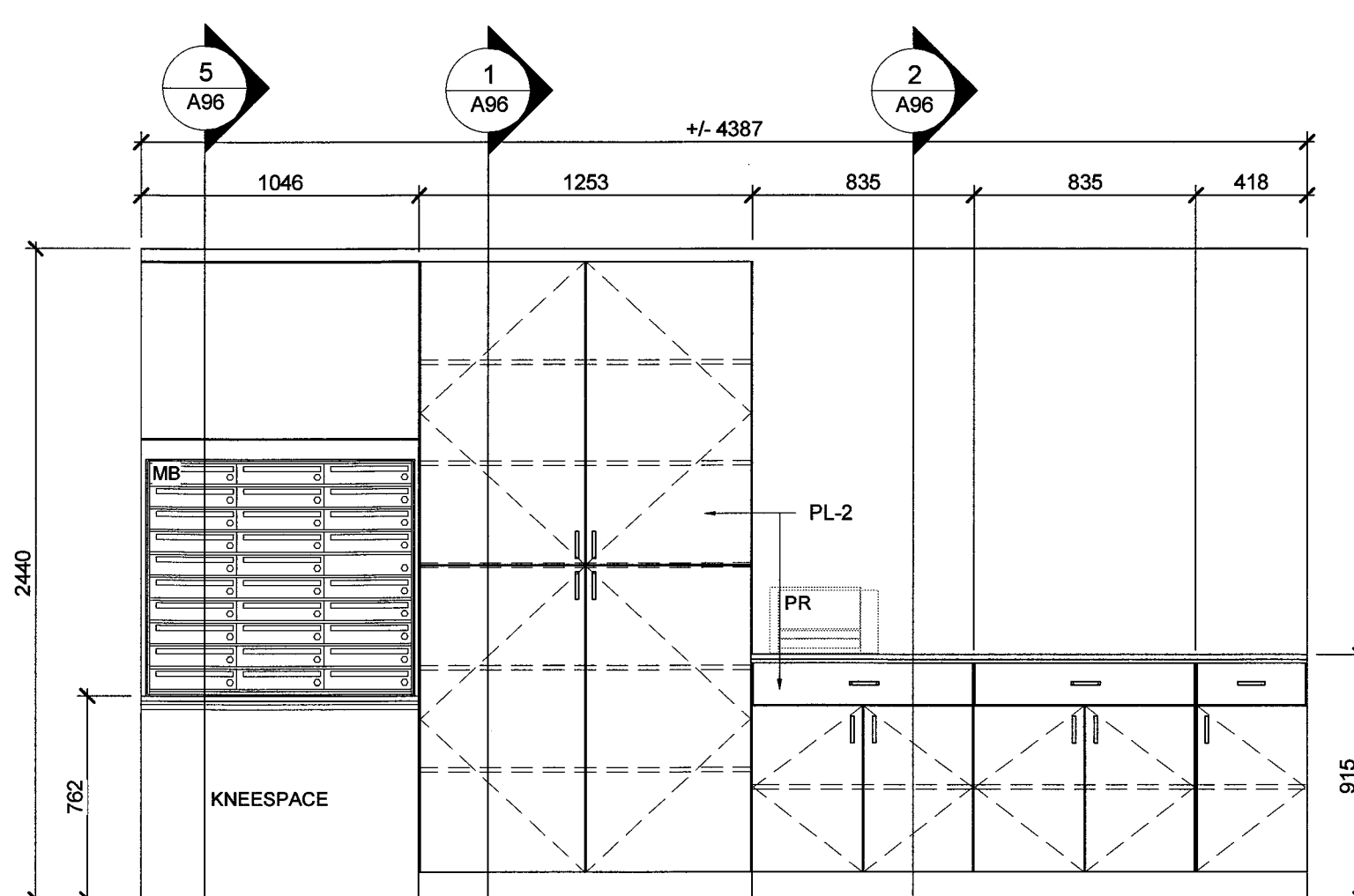

8 DETAIL TYPICAL WINDOW SILL

SCALE: 1:2

# LEGEND:

- ROOM NUMBER
- MILLWORK TAG

## NOTES:

- FOR MILLWORK PLANS, ELEVATIONS AND DETAILS, ALL 'CLEAR' DIMENSIONS ARE MEASURED FROM FACE OF MATERIAL.
- CONTRACTOR TO COORDINATE ALL MILLWORK WITH OWNER SUPPLIED FIXTURES AND APPLIANCES.
- ALL MILLWORK TO BE FABRICATED TO ARCHITECTURAL WOODWORK INSTITUTE 'CUSTOM' QUALITY GRADE.
- UNDERSIDE OF ALL UPPER CABINETS TO RECEIVE P.LAM FINISH TO MATCH CABINET DOORS.
- ALL EXPOSED FACES OF CABINETS TO BE FINISHED WITH P.LAM, UNLESS OTHERWISE SPECIFIED.
- CONTRACTOR TO COORDINATE CUT OUTS FOR ALL SINKS, LAVATORIES, FAUCETS, GROMMETS AND ALL OTHER ACCESSORIES.
- REFER TO SPECIFICATIONS FOR HINGES, DRAWER SLIDES, PULL TYPES AND ANY OTHER MILLWORK INFORMATION NOT OTHERWISE SPECIFIED.
- ALL EXPOSED CUSTOM STEEL PIECES TO BE FINISHED BY ELECTROSTATICALLY APPLIED POWDER COAT.
- ALL MILLWORK TO BE LOCKABLE. DRAWERS TO BE GANGED LOCKED.
- ALL LOCKSET KEYING INFORMATION TO BE PROVIDED BY, AND COORDINATED WITH THE OWNER PRIOR TO INSTALLATION.
- ALL SHELVES ARE ADJUSTABLE UNLESS OTHERWISE NOTED.
- ALL DRAWERS AND DOORS TO BE FITTED WITH BUMPERS (BMP) UNLESS OTHERWISE SPECIFIED.
- MAINTAIN 3mm GAP BETWEEN DOORS AND DRAWER FRONTS UNLESS OTHERS NOTED.
- SOLID SURFACE COUNTERS TO BE FINISHED WITH 3mm RADIUS AT ALL EXPOSED EDGES.

# ABBREVIATIONS:

- BPGWB BACK PAINTED GLASS WHITE BOARD
- BSD BIOHAZARD DISPOSAL UNIT
- CF COFFEE MAKER, N.I.C.
- DW DISHWASHER, N.I.C.
- GRB GARBAGE BIN
- LAV LAVATORY
- MS MAILBOX
- MDB MAIL DROP BOX
- MIR MIRROR - REFER TO DETAIL 3/A16
- MV MICROWAVE, N.I.C.
- PC PHOTOCOPIER, N.I.C.
- PL- PLASTIC LAMINATE TYPE
- P.LAM PLASTIC LAMINATE
- PR PRINTER, N.I.C.
- REF REFRIGERATOR, N.I.C.
- SD SOAP DISPENSER - OWNER SUPPLIED, CONTRACTOR INSTALLED
- SNK SINK
- UIC REF UNDER COUNTER REFRIGERATOR, N.I.C.
- TD TOWEL DISPENSER - OWNER SUPPLIED, CONTRACTOR INSTALLED

## DO NOT SCALE DRAWINGS:

Contractors must check and verify all site conditions. Notify the Owner's Representative in writing before proceeding with the work if discrepancies are evident between the drawings and the site condition. No extras to the contract will be allowed if discrepancies were evident prior to start of work.

**UNEXPECTED DISCOVERY OF ASBESTOS:**

Where a friable material is discovered during construction, renovations and/or demolition, and it is suspected to contain asbestos, the Contractor must stop all work that may disturb the material. The Contractor shall advise the Owner of the discovery and await instructions from the owner.

- A = Detail number
- B = Drawing number where detailed

0	ISSUED FOR PERMIT & TENDER	TA	NOV 2, 2018
NO.	ISSUED	BY	DATE

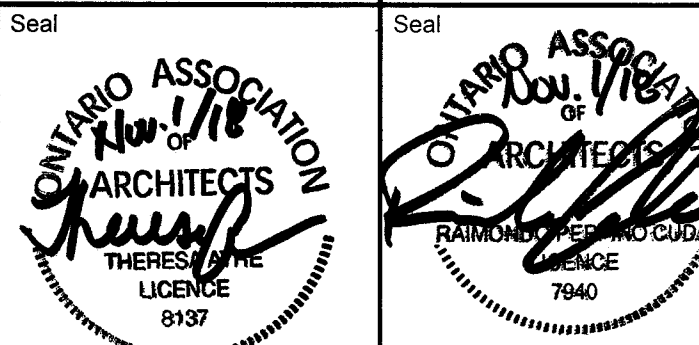
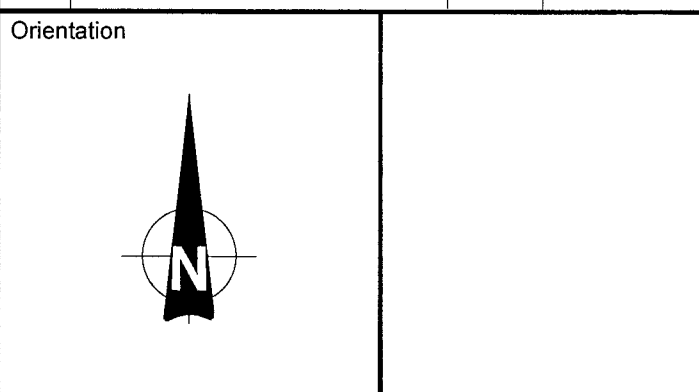

Consultant www.jrichards.ca



Project  
**BUILDING #046 RENOVATIONS**

Drawing Title  
**ARCHITECTURAL MILLWORK PLANS, ELEVATIONS AND DETAILS**  
Project No.  
**504034**

Location  
**UNIVERSITY OF GUELPH BUILDING #046**

Scale AS INDICATED	Date NOV 2, 2018
Drawn By DCJ	Drawing No.
Checked By TA	
Approved By RPC	
JLR #: 27915	
Cad File No.	

**A90**

of 170



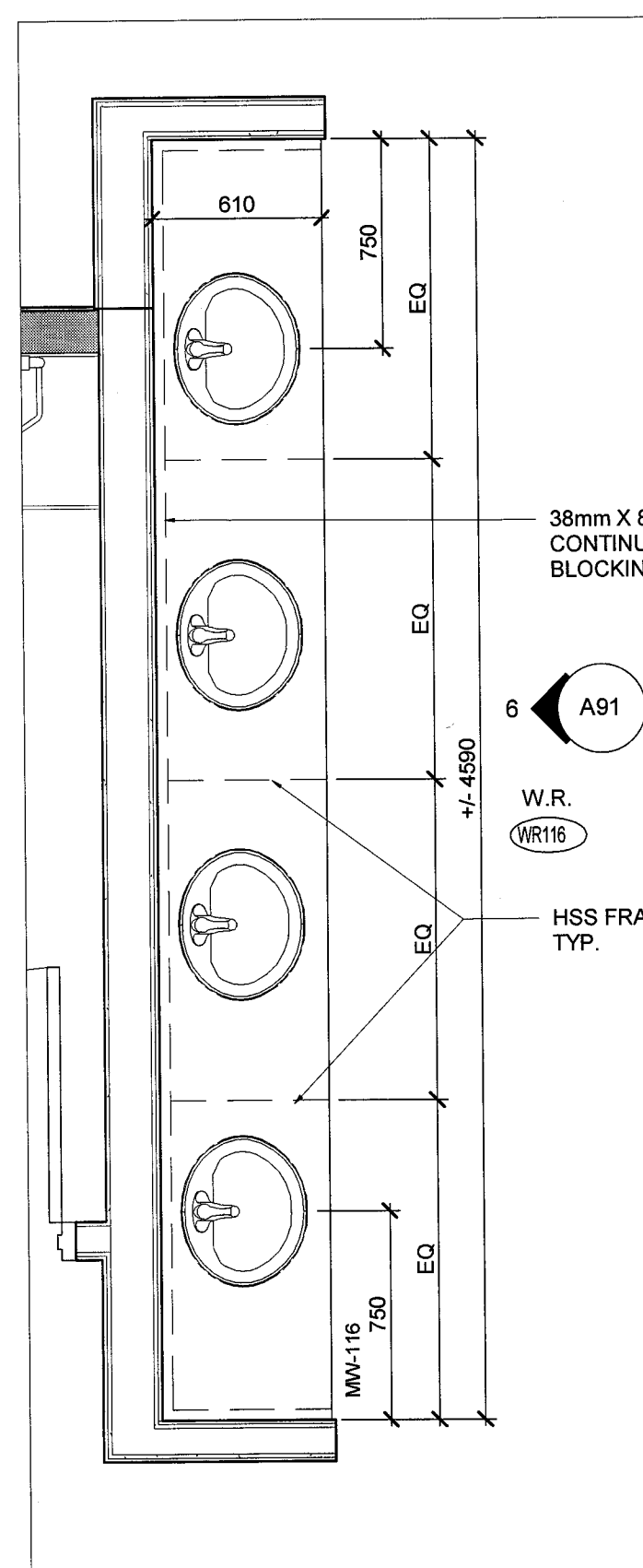

MILLWORK PLAN  
MW-116

1  
A91  
SCALE: 1:25

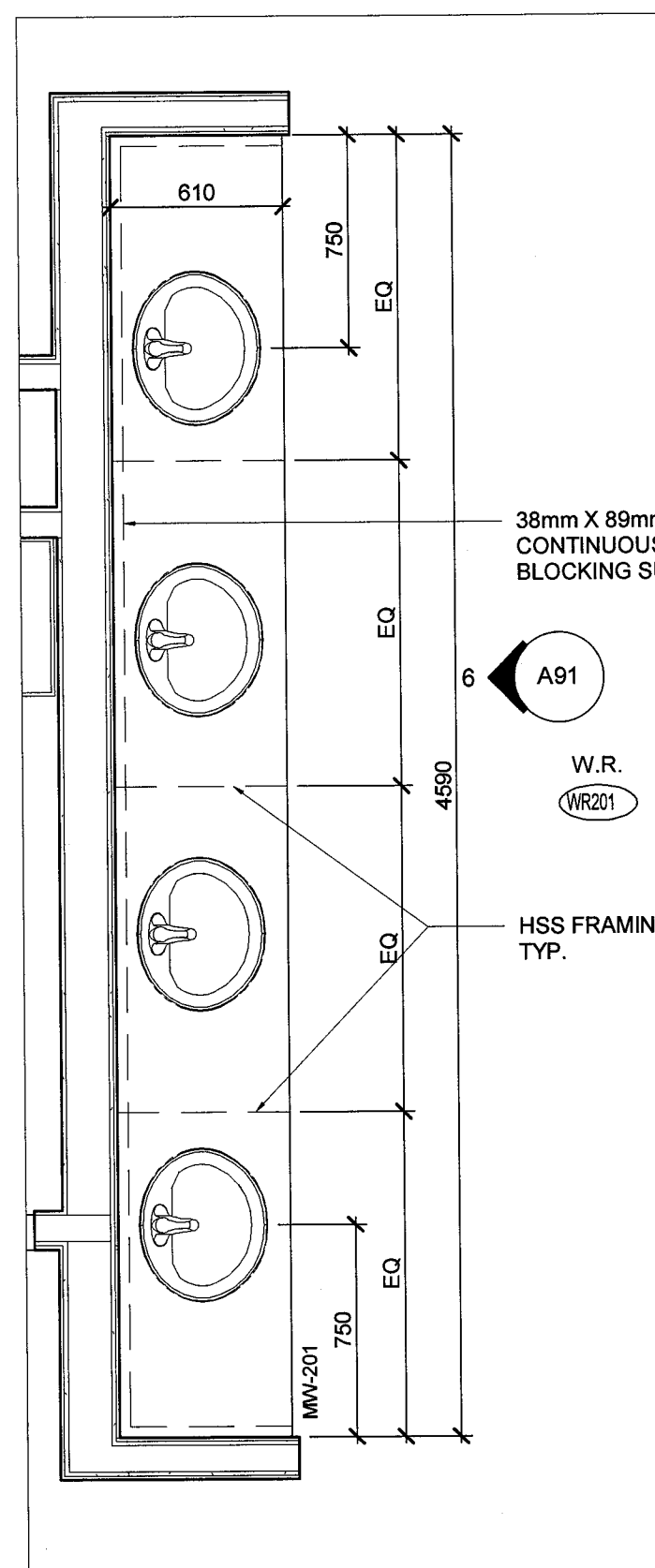

MILLWORK PLAN  
MW-201

2  
A91  
SCALE: 1:25

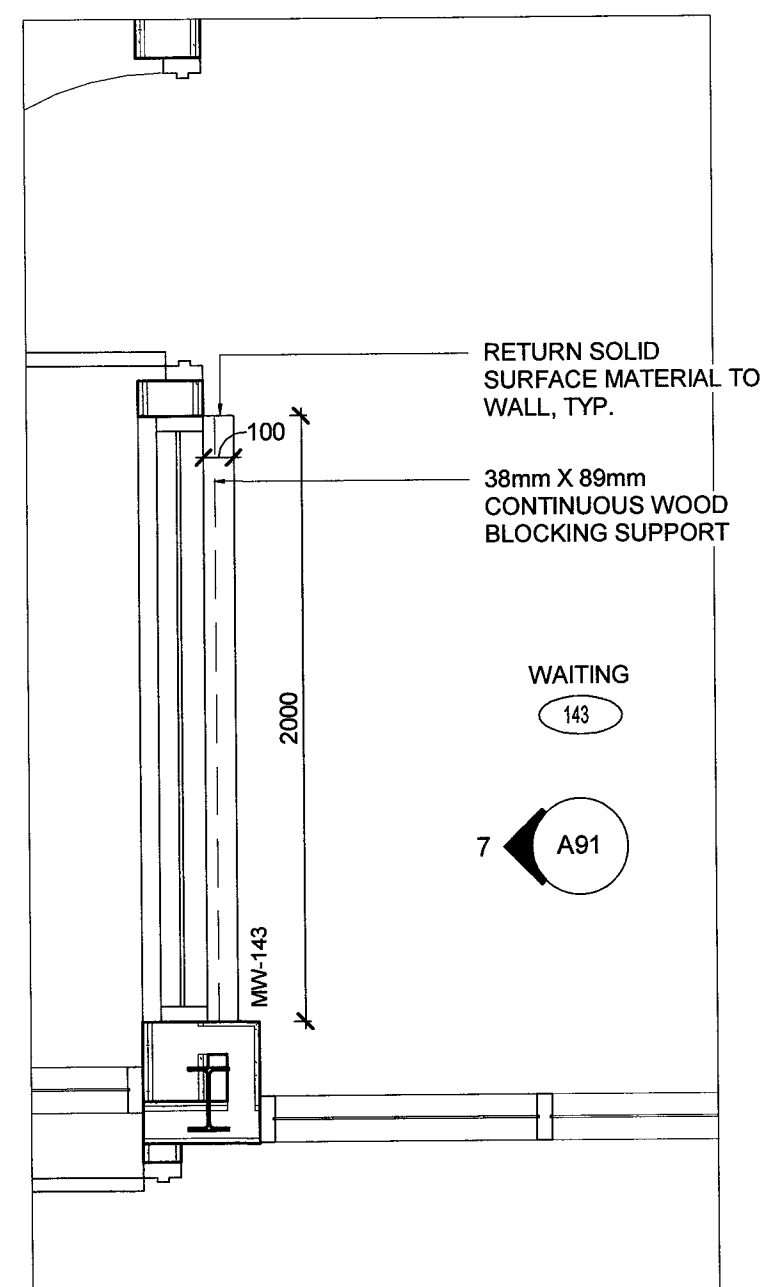

MILLWORK PLAN  
MW-143

3  
A91  
SCALE: 1:25

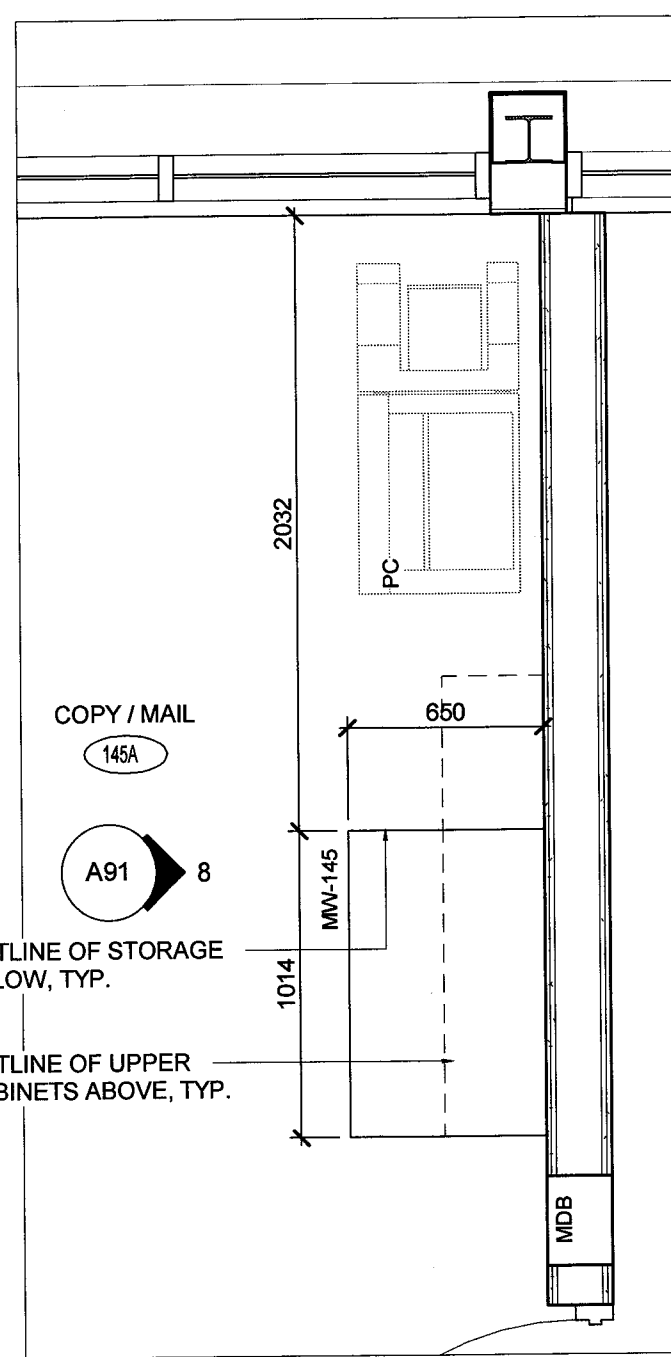

MILLWORK PLAN  
MW-145

4  
A91  
SCALE: 1:25

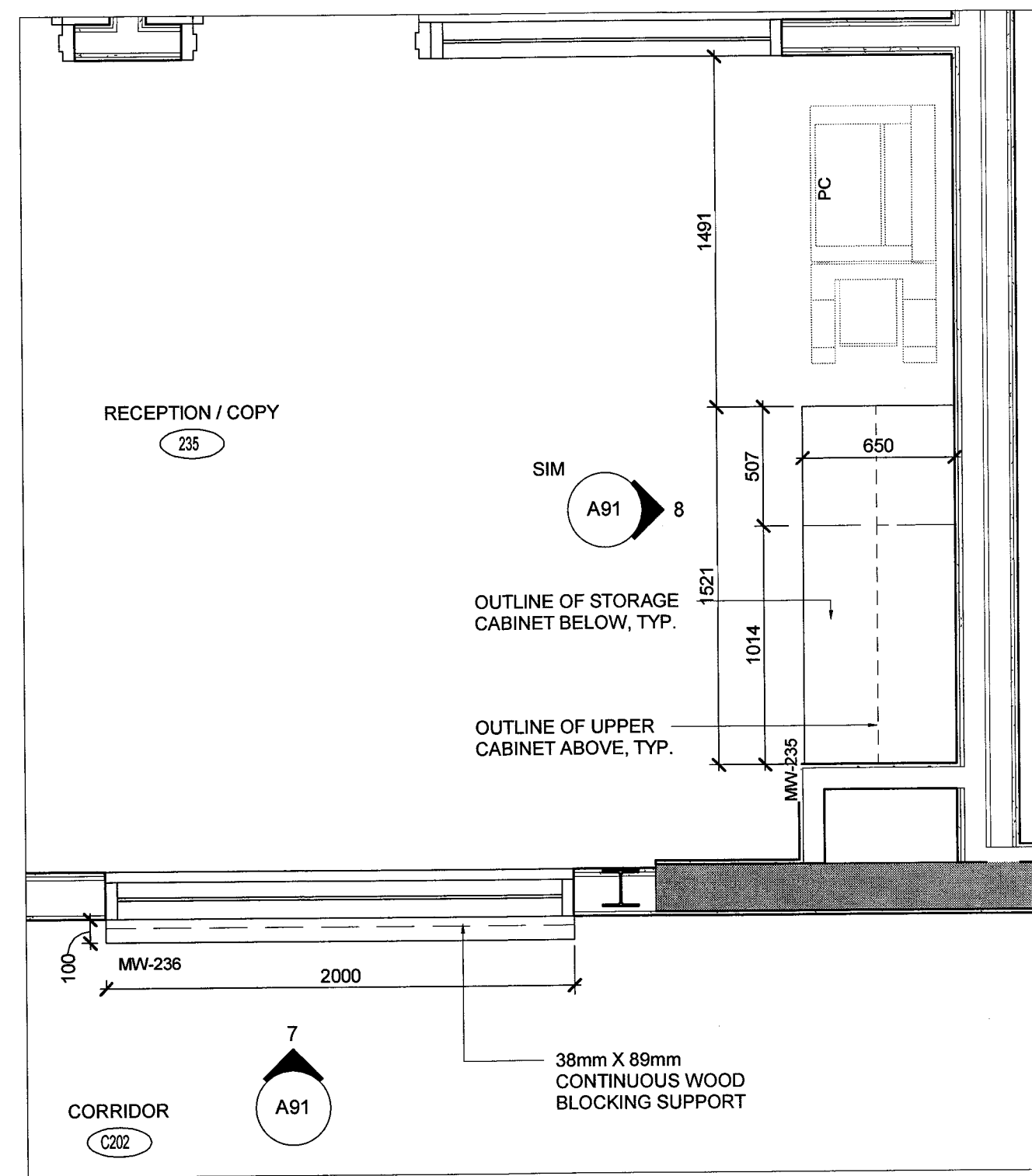

MILLWORK PLAN  
MW-235 AND MW-236

5  
A91  
SCALE: 1:25

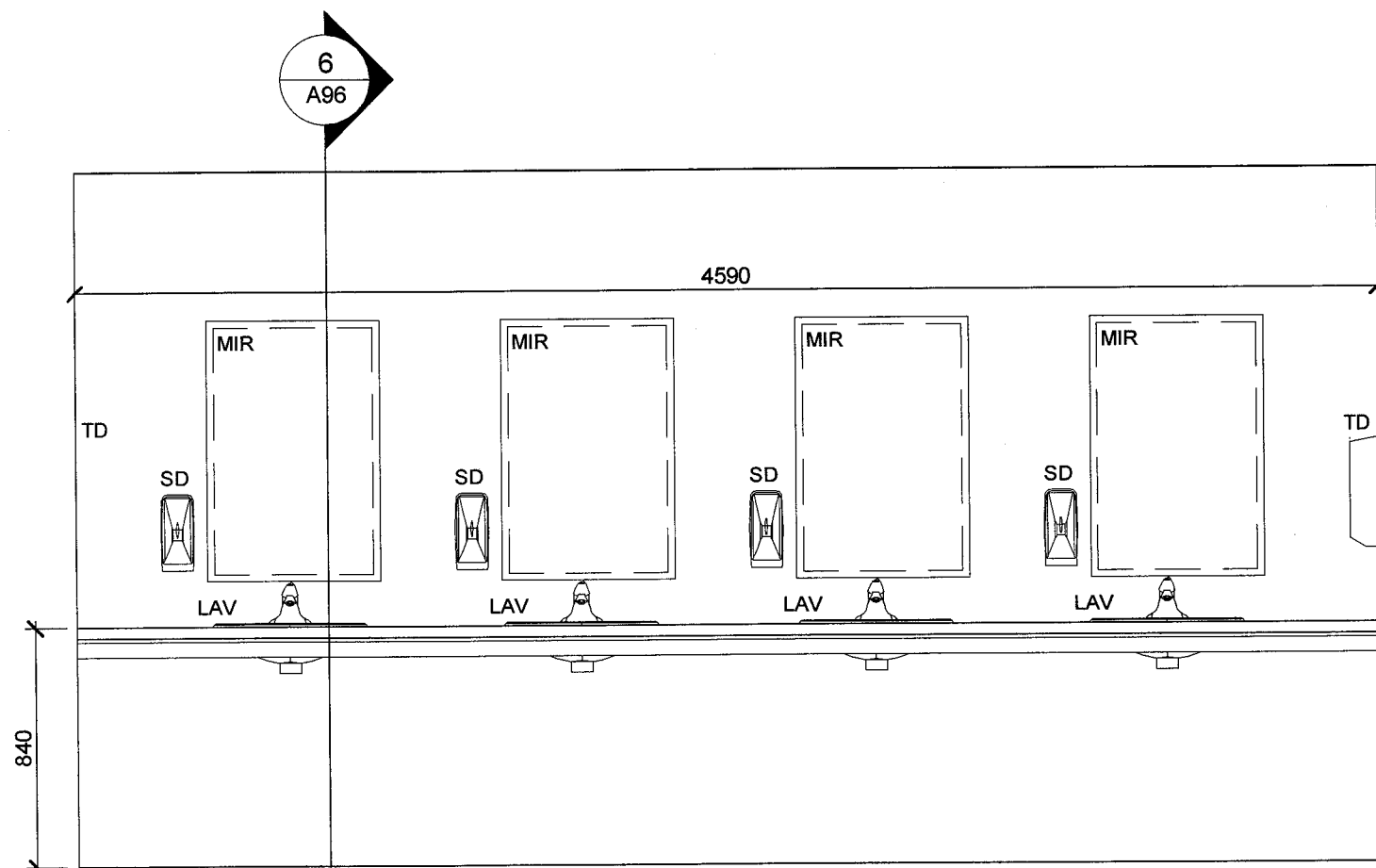

MILLWORK ELEVATION  
MW-116 AND MW-201

6  
A91  
SCALE: 1:25

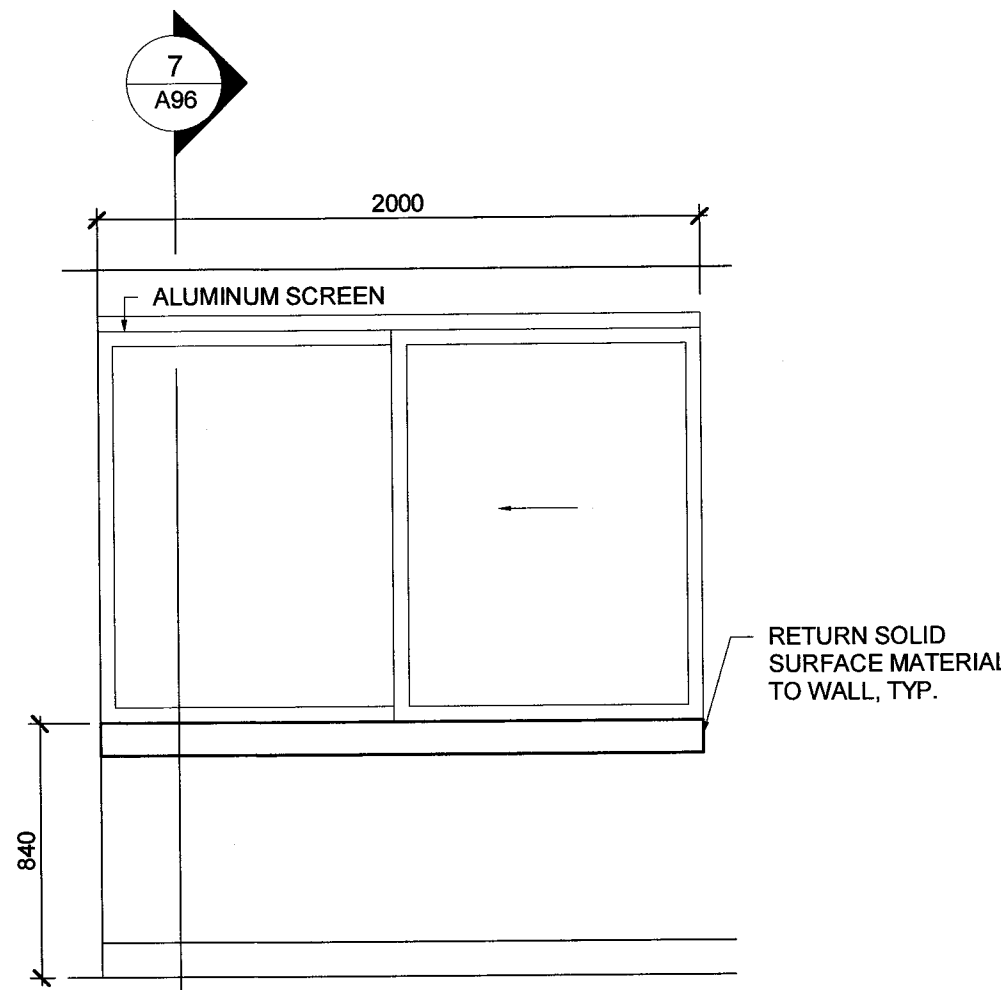

MILLWORK ELEVATION  
MW-143 AND MW-236

7  
A91  
SCALE: 1:25

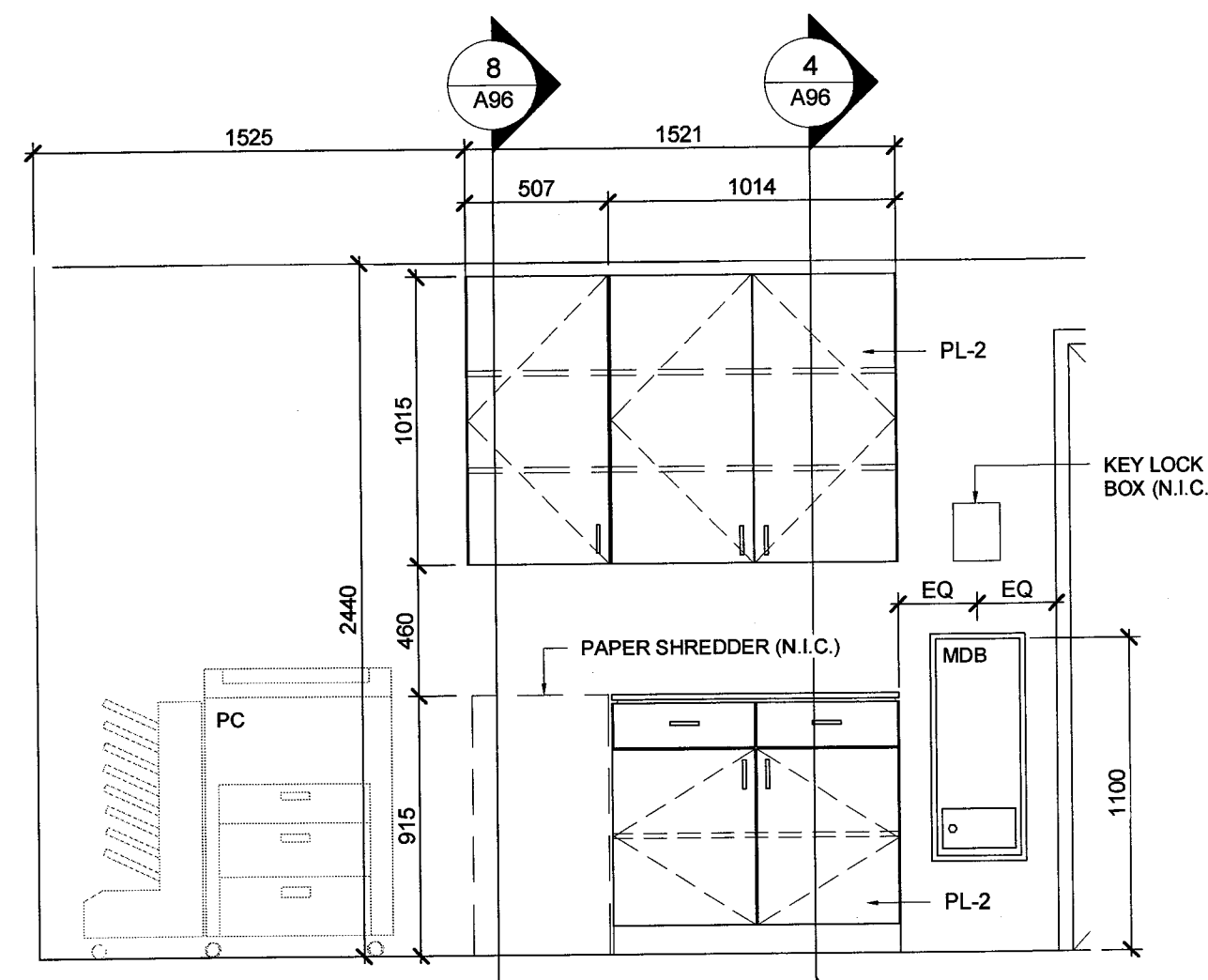

MILLWORK ELEVATION  
MW-145 AND MW-235

8  
A91  
SCALE: 1:25

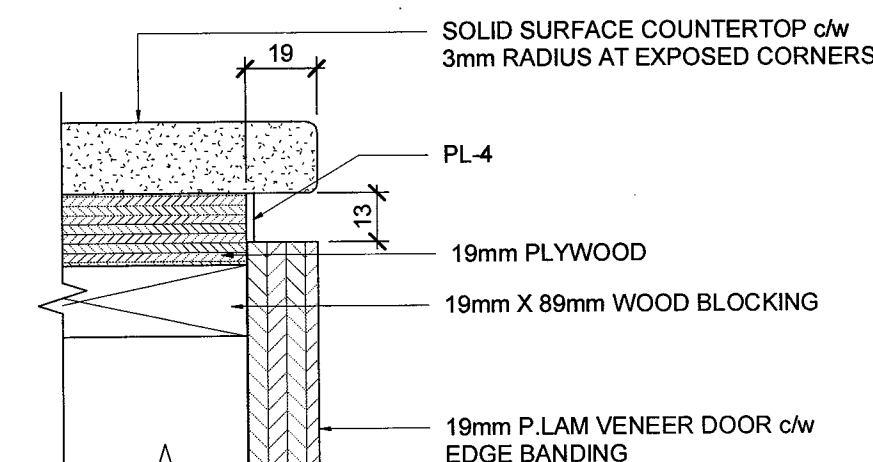

DETAIL  
COUNTERTOP NOSING

9  
A91  
SCALE: 1:2

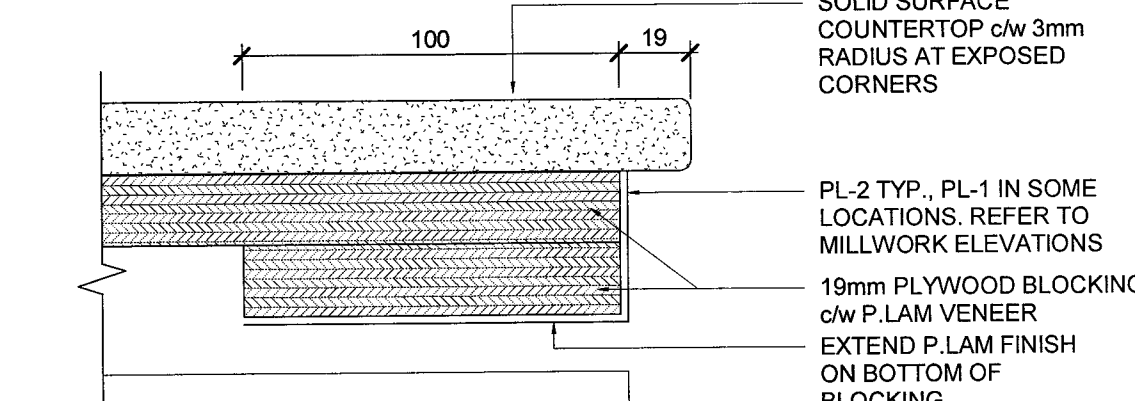

DETAIL  
COUNTERTOP NOSING

10  
A91  
SCALE: 1:2

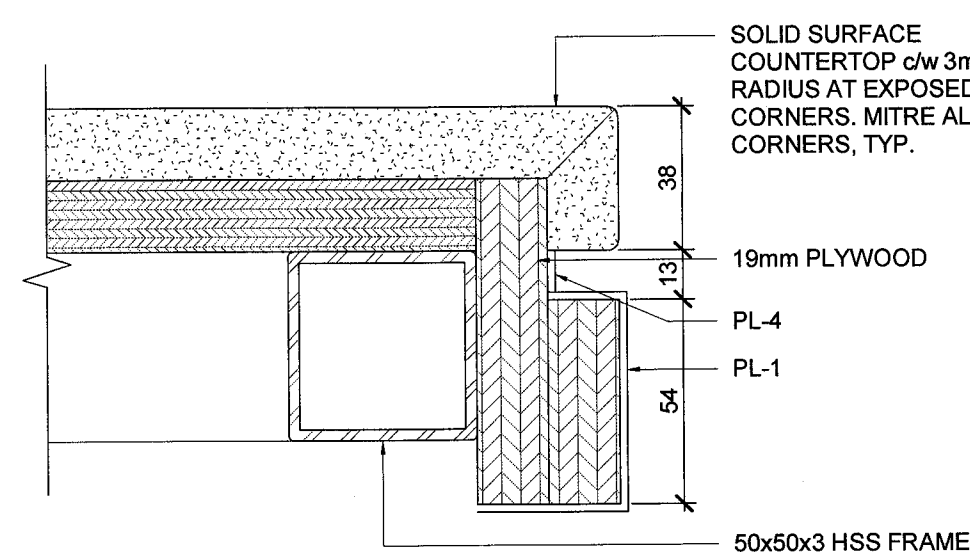

DETAIL  
VANITY NOSING

11  
A91  
SCALE: 1:2

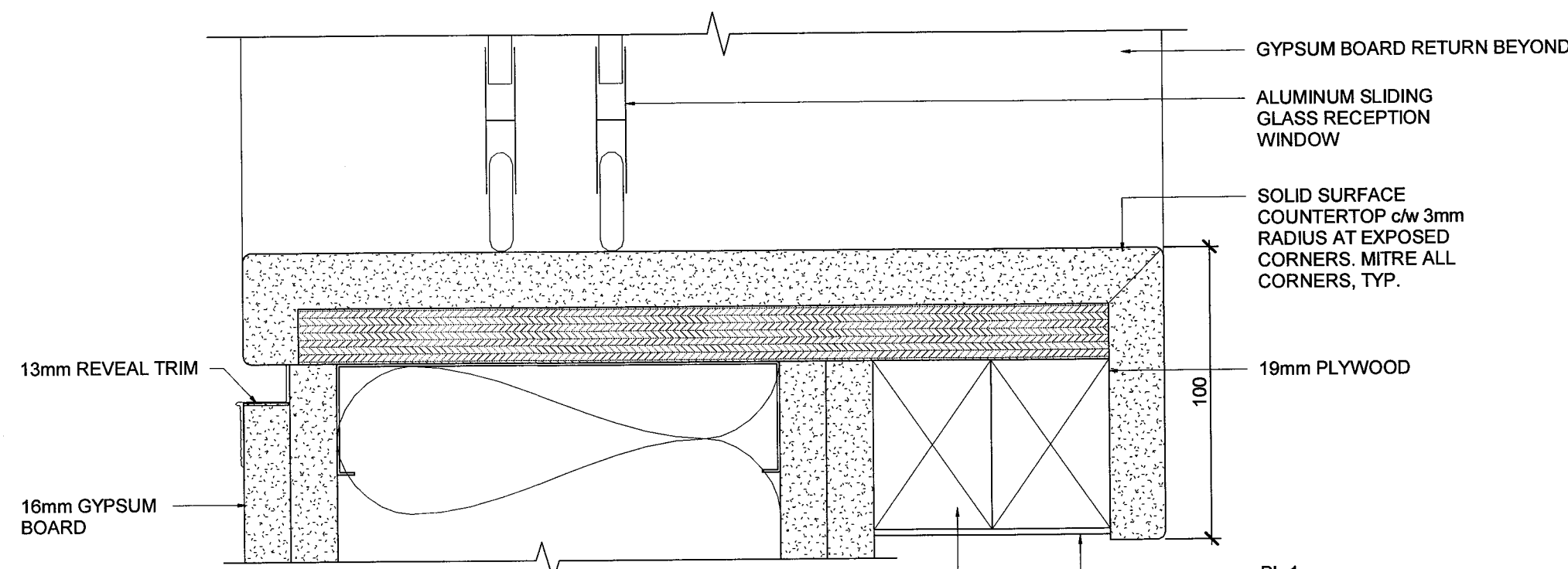

DETAIL  
RECEPTION NOSING

12  
A91  
SCALE: 1:2

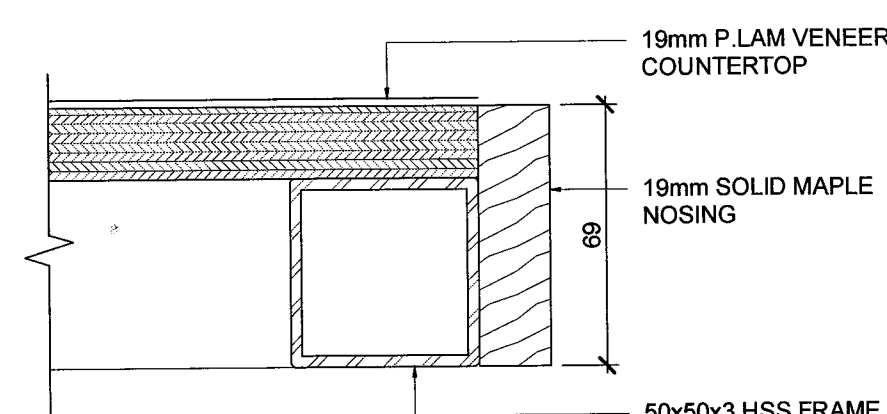

DETAIL  
VIEWING ROOM NOSING

13  
A91  
SCALE: 1:2

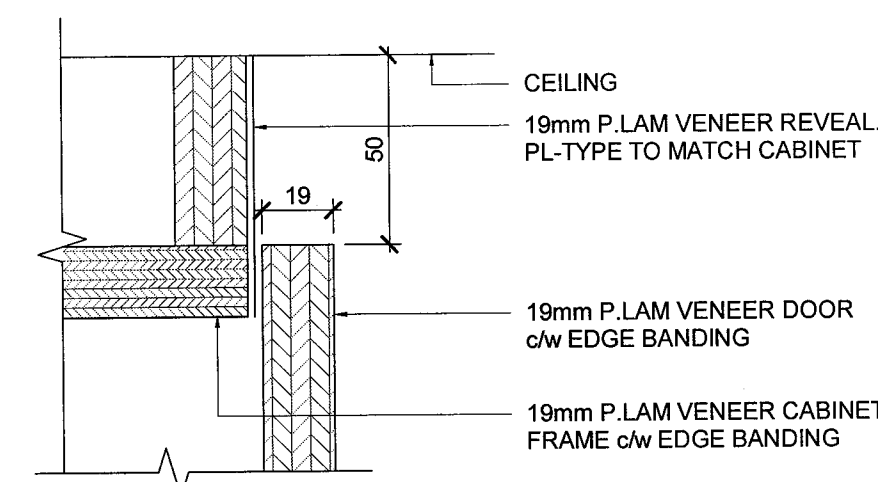

DETAIL - REVEAL

14  
A91  
SCALE: 1:2

#### LEGEND:

- ROOM NUMBER  
MILLWORK TAG

#### NOTES:

- FOR MILLWORK PLANS, ELEVATIONS AND DETAILS, ALL 'CLEAR' DIMENSIONS ARE MEASURED FROM FACE OF MATERIAL.
- CONTRACTOR TO COORDINATE ALL MILLWORK WITH OWNER SUPPLIED FIXTURES AND APPLIANCES.
- ALL MILLWORK TO BE FABRICATED TO ARCHITECTURAL WOODWORK INSTITUTE 'CUSTOM' QUALITY GRADE.
- UNDERSIDE OF ALL UPPER CABINETS TO RECEIVE P.LAM FINISH TO MATCH CABINET DOORS.
- ALL EXPOSED FACES OF CABINETS TO BE FINISHED WITH P.LAM, UNLESS OTHERWISE SPECIFIED.
- CONTRACTOR TO COORDINATE CUT OUTS FOR ALL SINKS, LAVATORIES, FAUCETS, GROMMETS AND ALL OTHER ACCESSORIES.
- REFER TO SPECIFICATIONS FOR HINGES, DRAWER SLIDES, PULL TYPES AND ANY OTHER MILLWORK INFORMATION NOT OTHERWISE SPECIFIED.
- ALL EXPOSED CUSTOM STEEL PIECES TO BE FINISHED BY ELECTROSTATICALLY APPLIED POWDER COAT.
- ALL MILLWORK TO BE LOCKABLE. DRAWERS TO BE GANGED LOCKED.
- ALL LOCKSET KEYING INFORMATION TO BE PROVIDED BY, AND COORDINATED WITH THE OWNER PRIOR TO INSTALLATION.
- ALL SHELVES ARE ADJUSTABLE UNLESS OTHERWISE NOTED.
- ALL DRAWERS AND DOORS TO BE FITTED WITH BUMPERS (BMP) UNLESS OTHERWISE SPECIFIED.
- MAINTAIN 3mm GAP BETWEEN DOORS AND DRAWER FRONTS UNLESS OTHERWISE NOTED.
- SOLID SURFACE COUNTERTOPS TO BE FINISHED WITH 3mm RADIUS AT ALL EXPOSED EDGES.

#### ABBREVIATIONS:

- BPGWB BACK PAINTED GLASS WHITE BOARD  
BSD BIOHAZARD DISPOSAL UNIT  
CF COFFEE MAKER, N.I.C.  
DW DISHWASHER, N.I.C.  
GRB GARBAGE BIN  
LAV LAVATORY  
MB MAILBOX  
MDB MAIL DROP BOX  
MIR MIRROR - REFER TO DETAIL 3/A16  
MW MICROWAVE, N.I.C.  
PC PHOTOCOPIER, N.I.C.  
PL- PLASTIC LAMINATE TYPE  
P.LAM PLASTIC LAMINATE  
PR PRINTER, N.I.C.  
REF REFRIGERATOR, N.I.C.  
SD SOAP DISPENSER - OWNER SUPPLIED, CONTRACTOR INSTALLED  
SNK SINK  
U/C REF UNDER COUNTER REFRIGERATOR, N.I.C.  
TD TOWEL DISPENSER - OWNER SUPPLIED, CONTRACTOR INSTALLED

#### DO NOT SCALE DRAWINGS:

Contractors must check and verify all site conditions. Notify the Owner's Representative in writing before proceeding with the work if discrepancies are evident between the drawings and the site condition. No extras to the contract will be allowed if discrepancies were evident prior to start of work.

#### UNEXPECTED DISCOVERY OF ASBESTOS:

Where a friable material is discovered during construction, renovations and/or demolition, and it is suspected to contain asbestos, the Contractor must stop all work that may disturb the material. The Contractor shall advise the Owner of the discovery and await instructions from the owner.

- A = Detail number  
B = Drawing number where detailed

0	ISSUED FOR PERMIT & TENDER	TA	NOV 2, 2018
NO.	ISSUED	BY	DATE

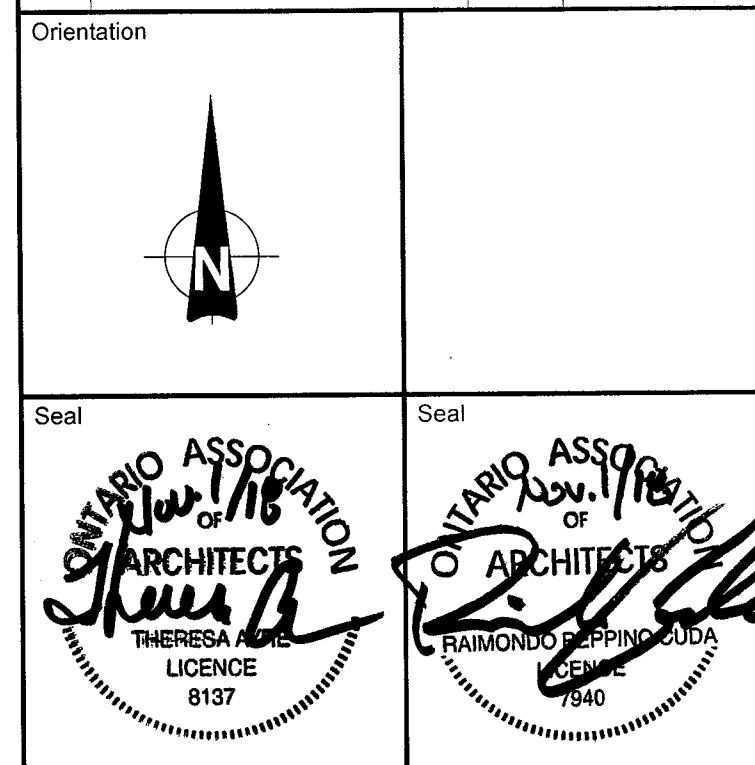

UNIVERSITY  
of GUELPH  
Design, Engineering & Construction  
Physical Resources  
Guelph, Ontario. N1G 2W1

Consultant  
J.L.Richards  
ENGINEERS - ARCHITECTS - PLANNERS

Project  
BUILDING #046  
RENOVATIONS

Drawing Title  
ARCHITECTURAL  
MILLWORK PLANS,  
ELEVATIONS AND DETAILS

Project No.  
504034

Location  
UNIVERSITY OF GUELPH  
BUILDING #046

Scale AS INDICATED	Date NOV 2, 2018
Drawn By DCJ	Drawing No. A91
Checked By TA	
Approved By RPC	
JLR # 27915	of 170
Cad File No.	



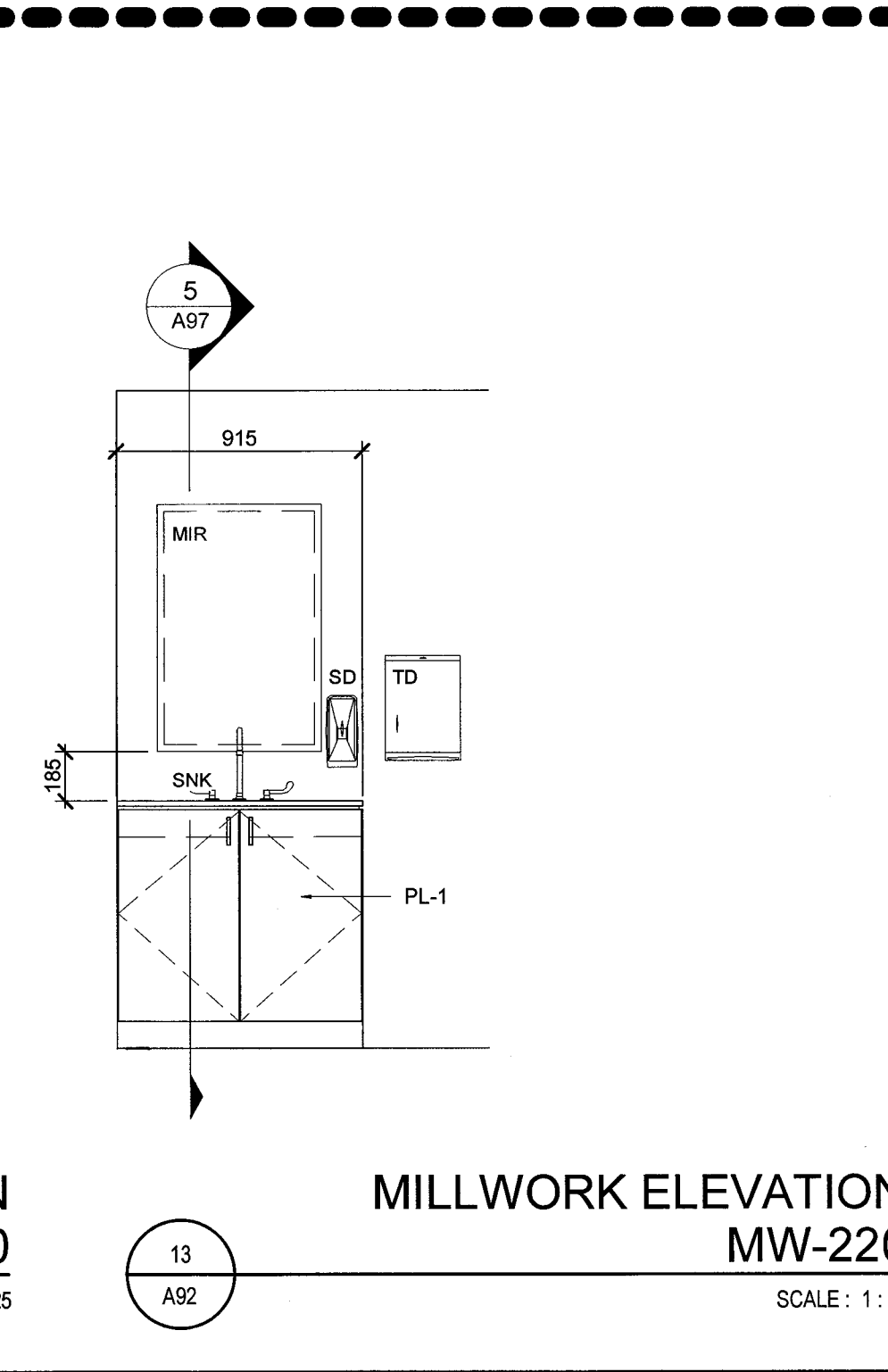
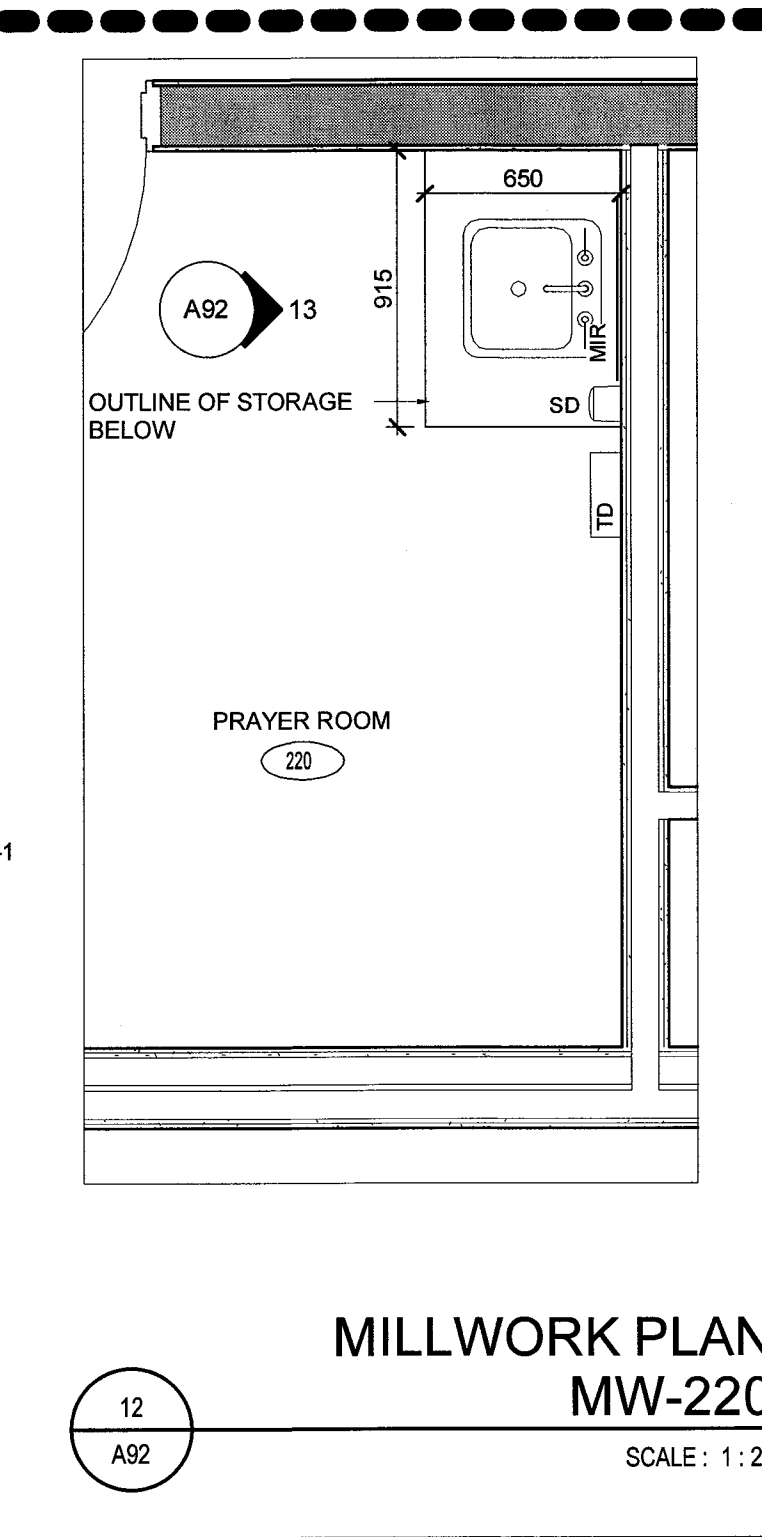
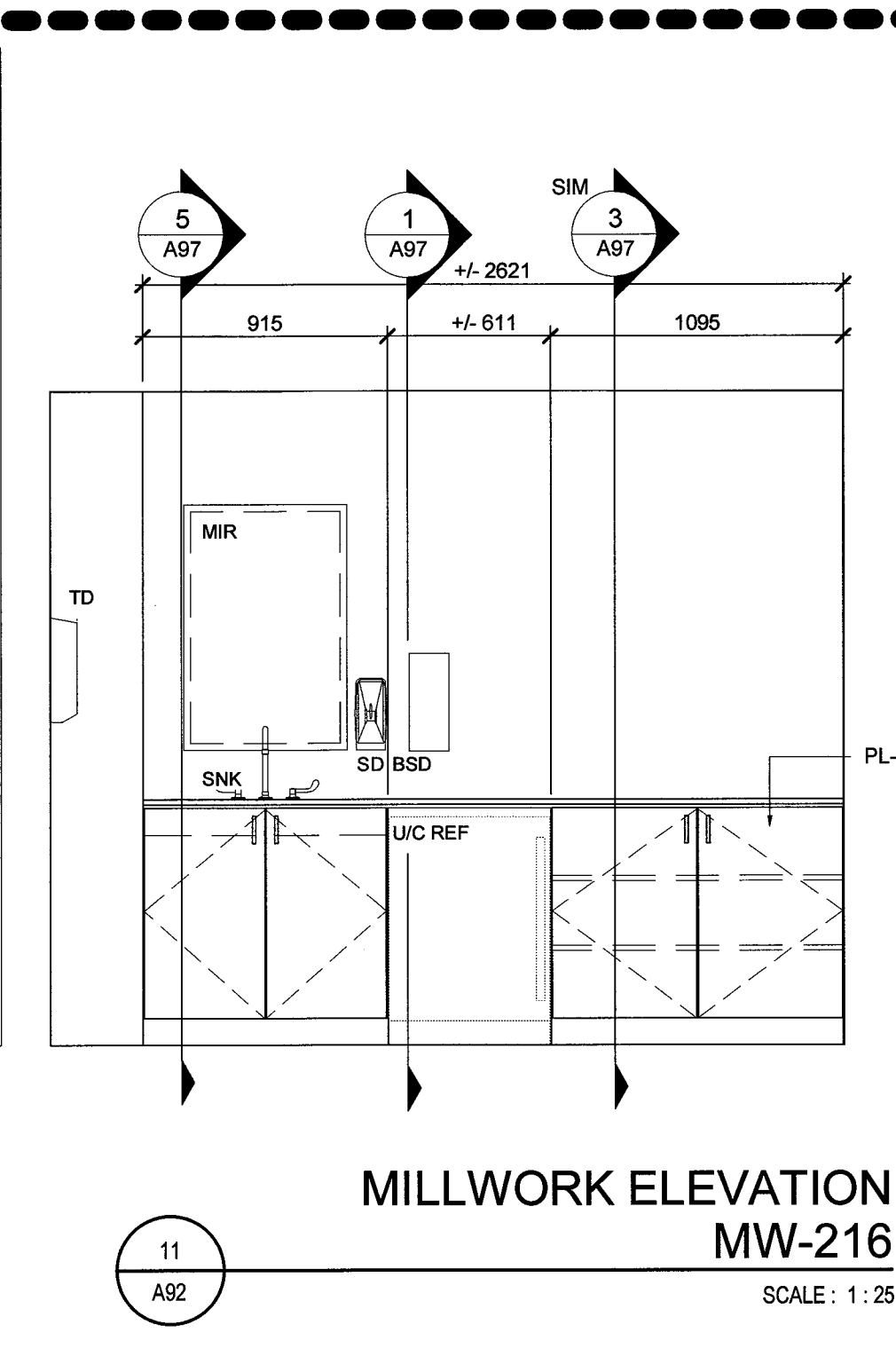
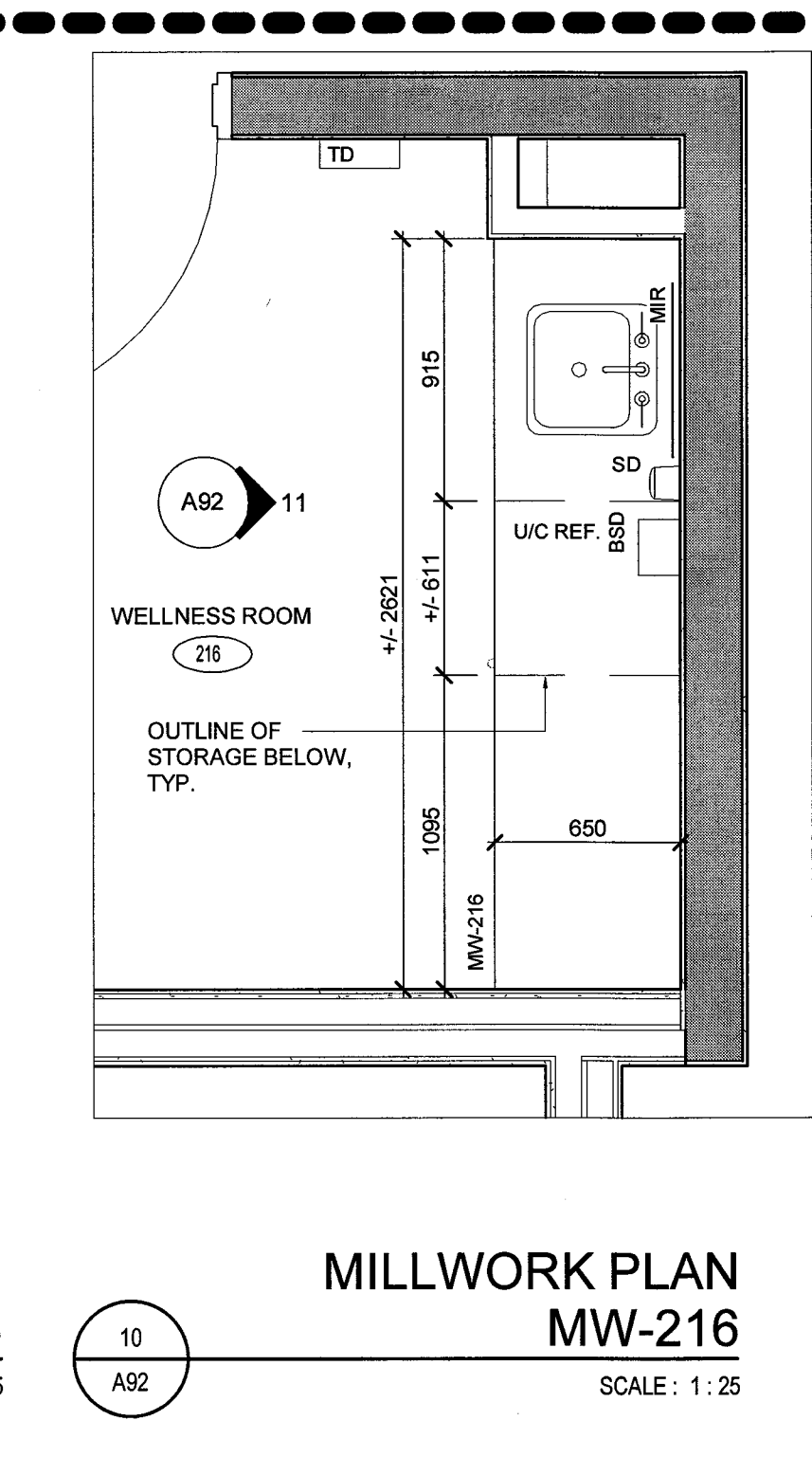
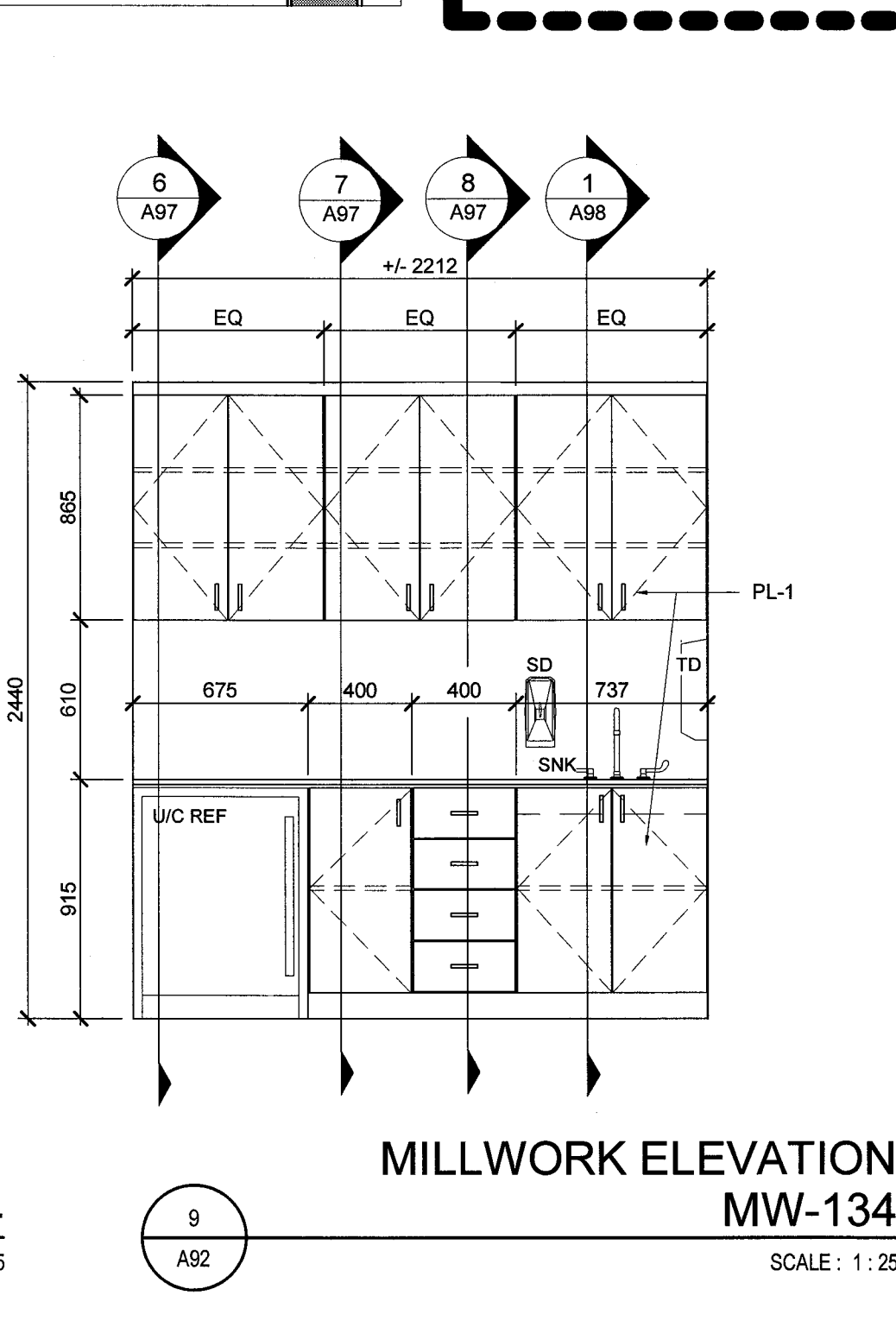
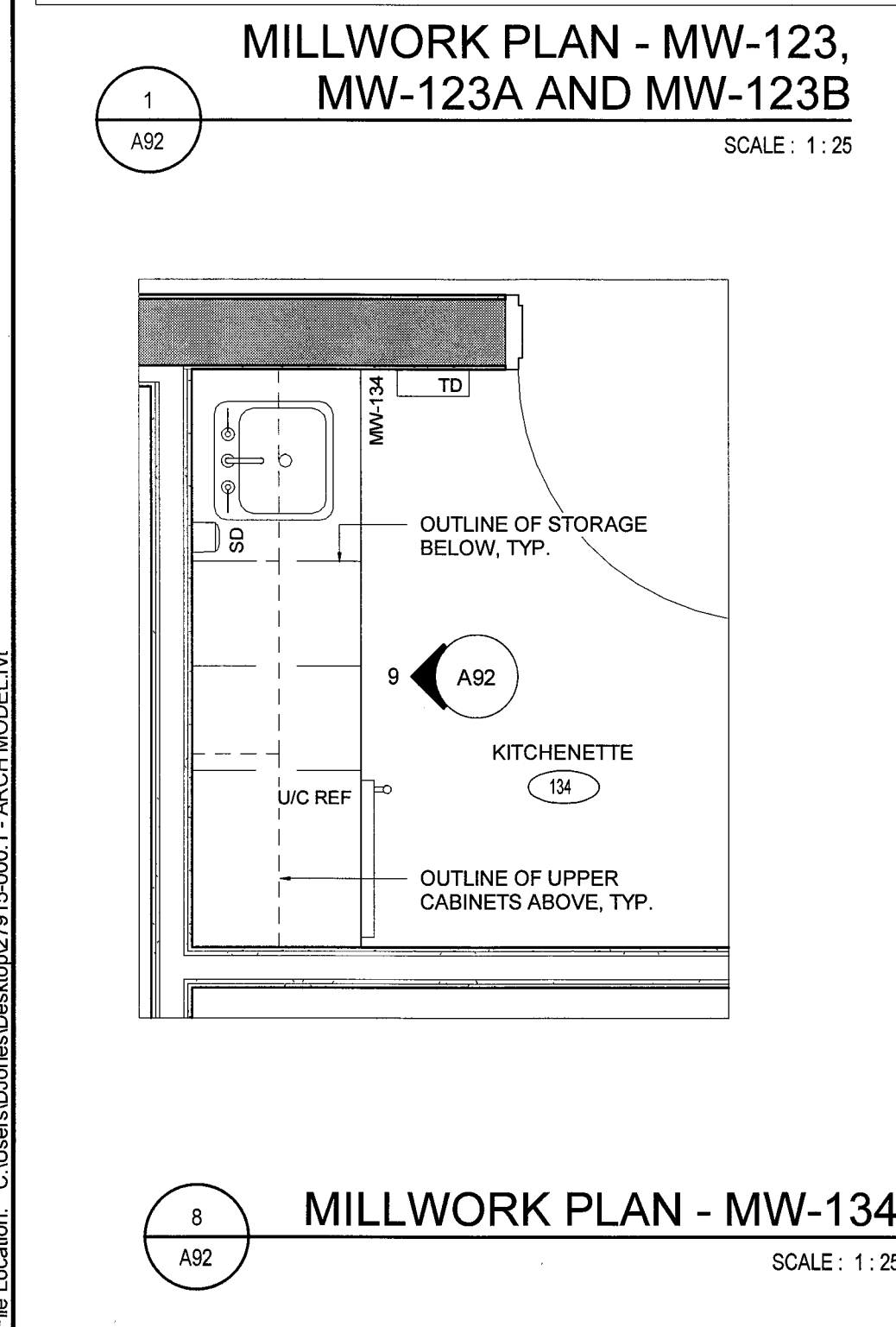
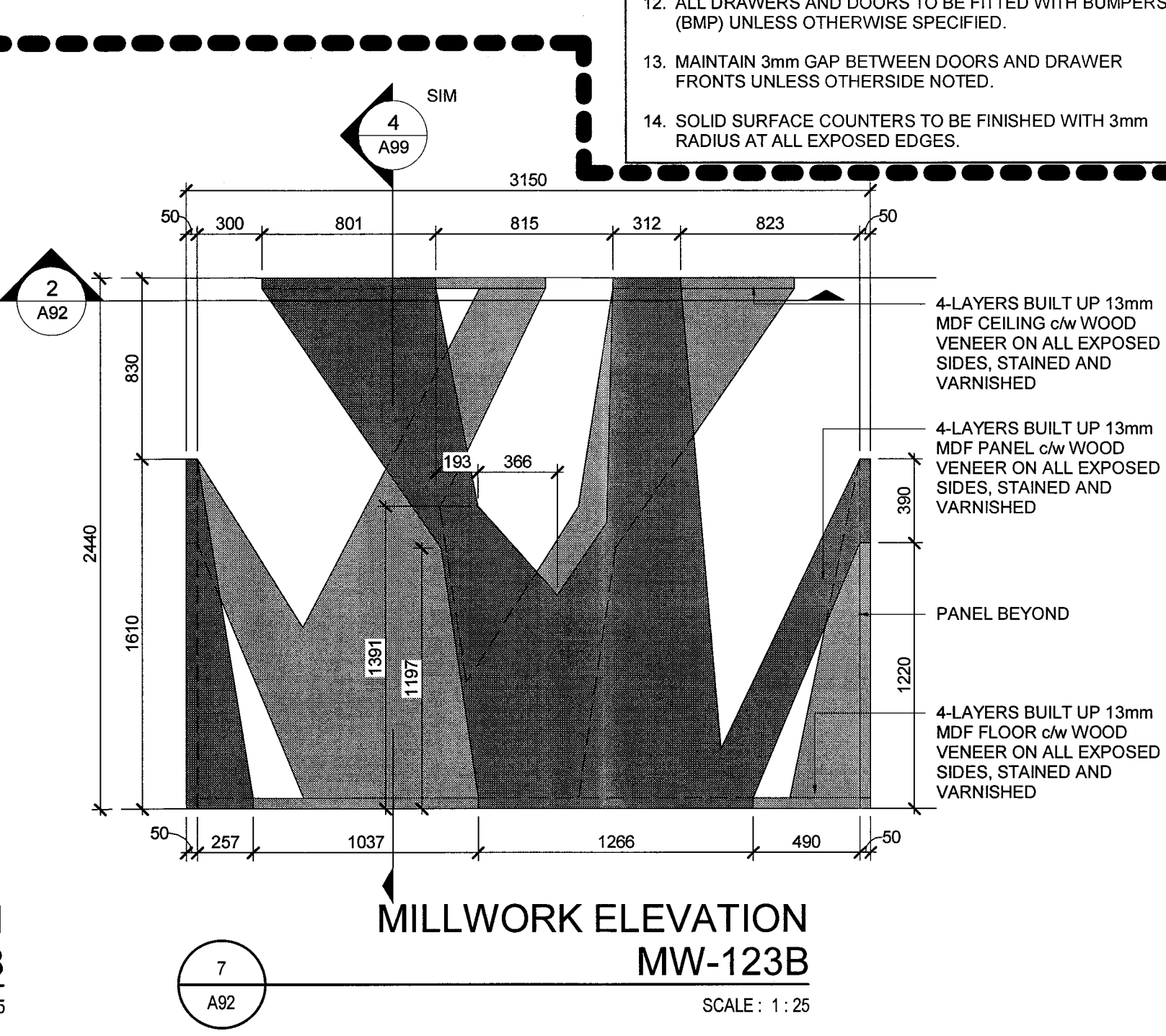
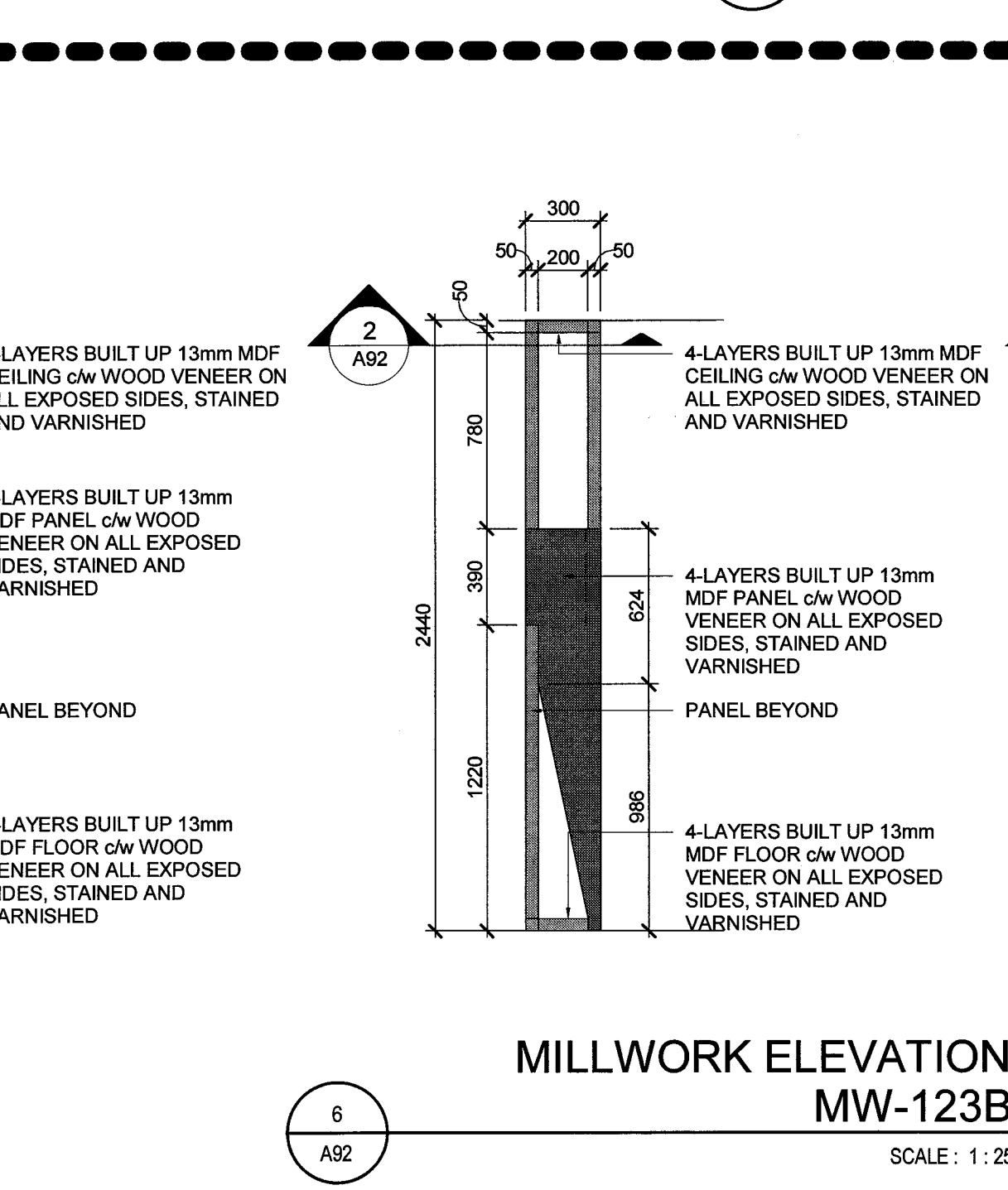
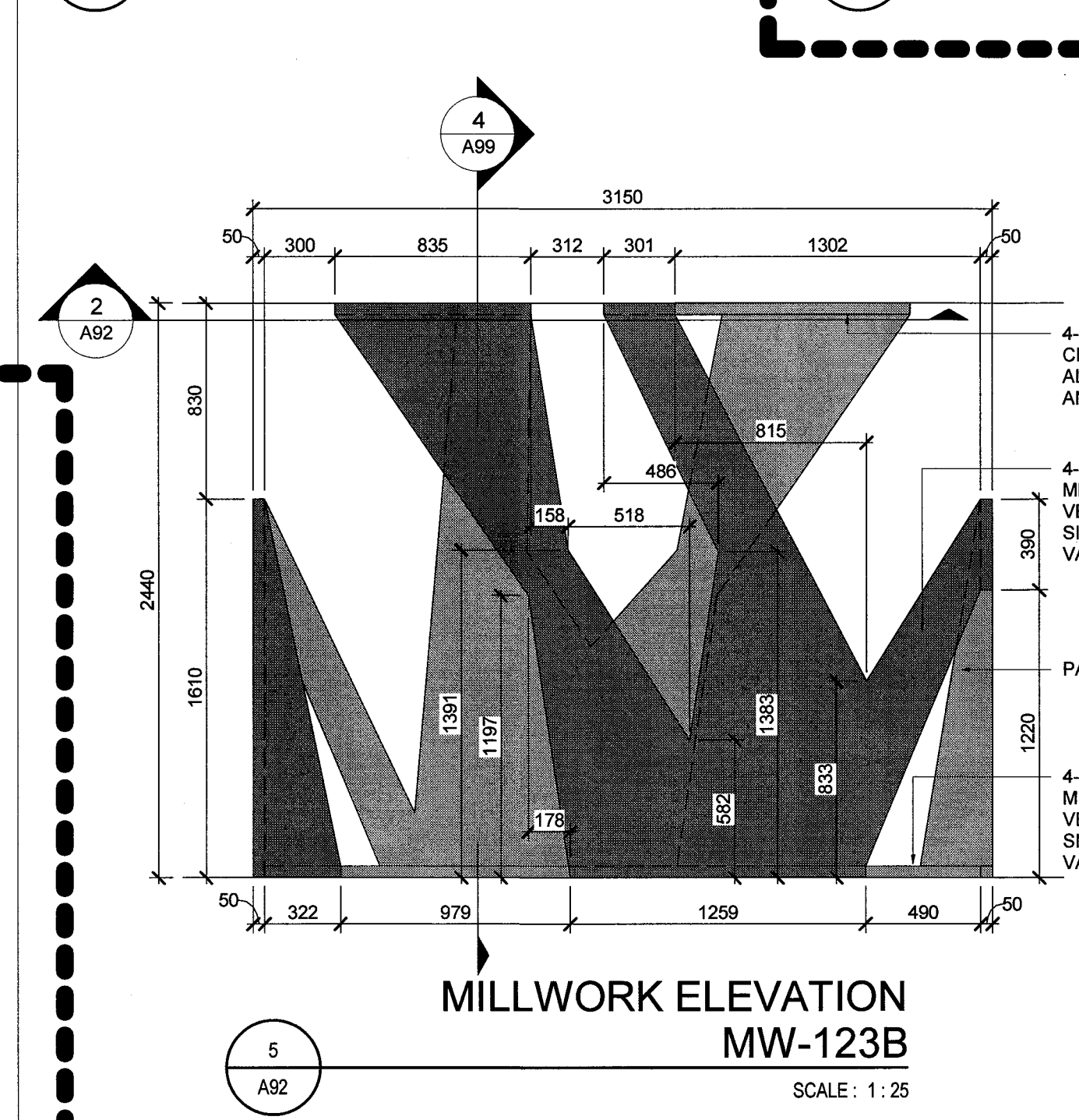
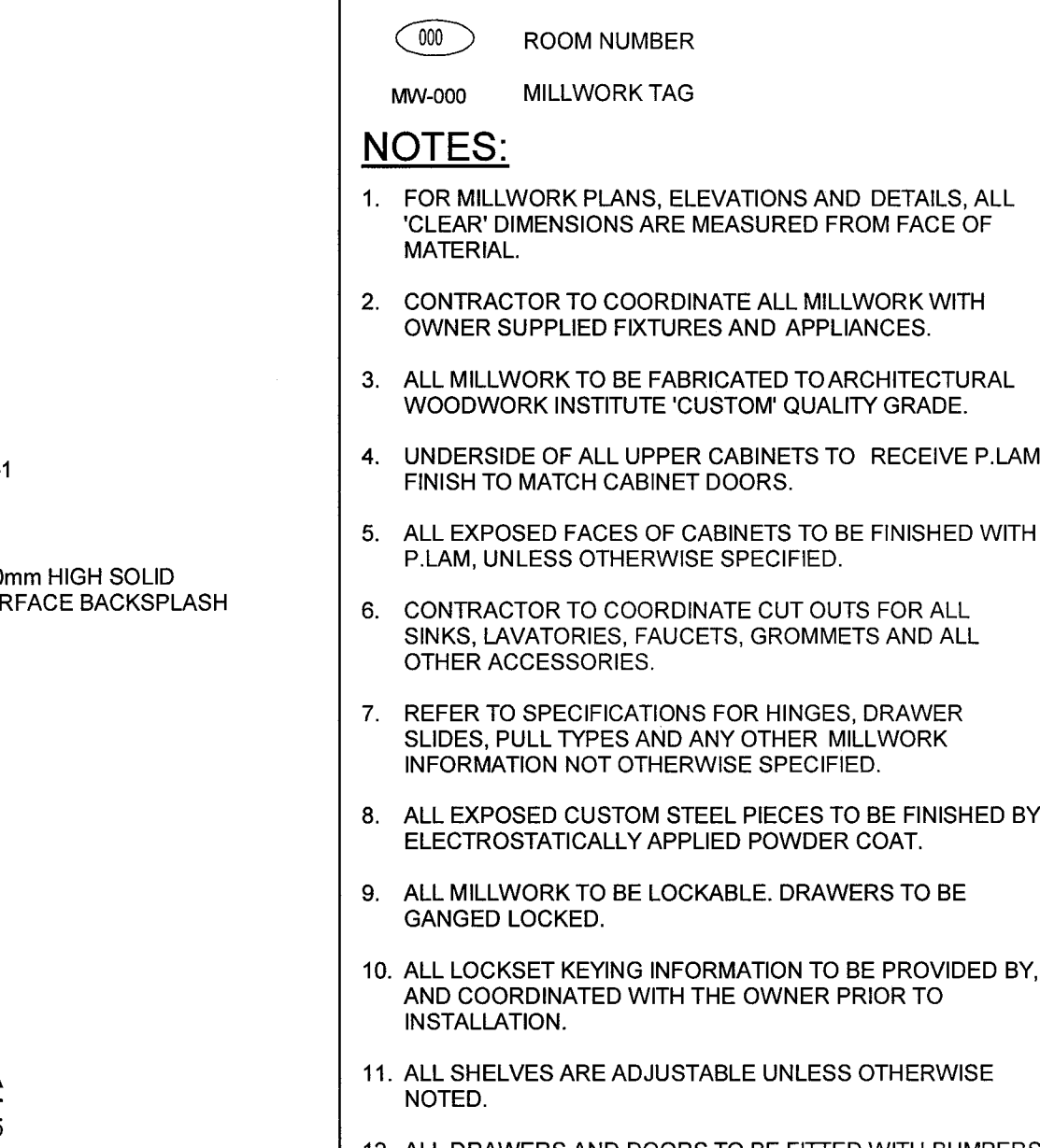
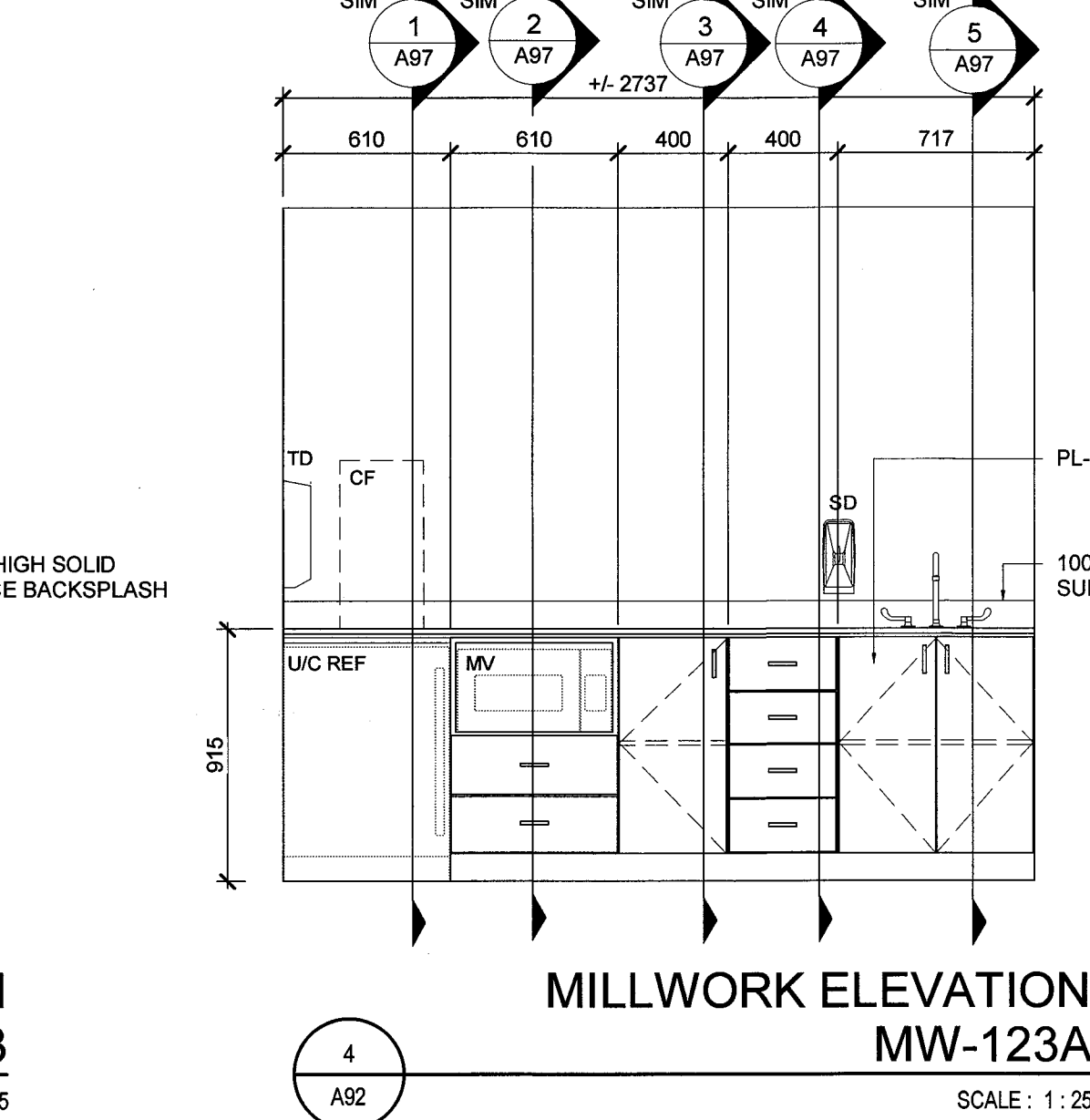
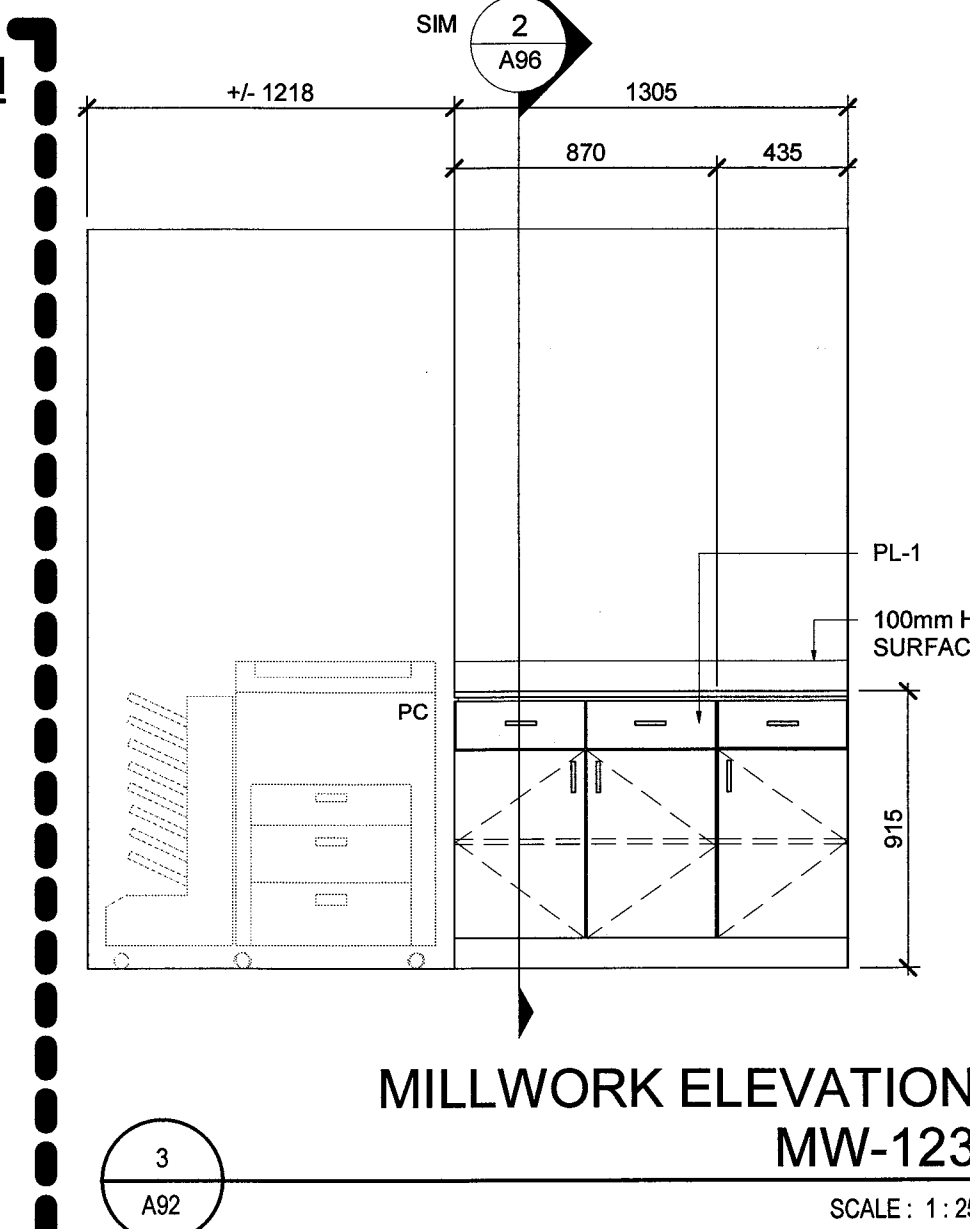
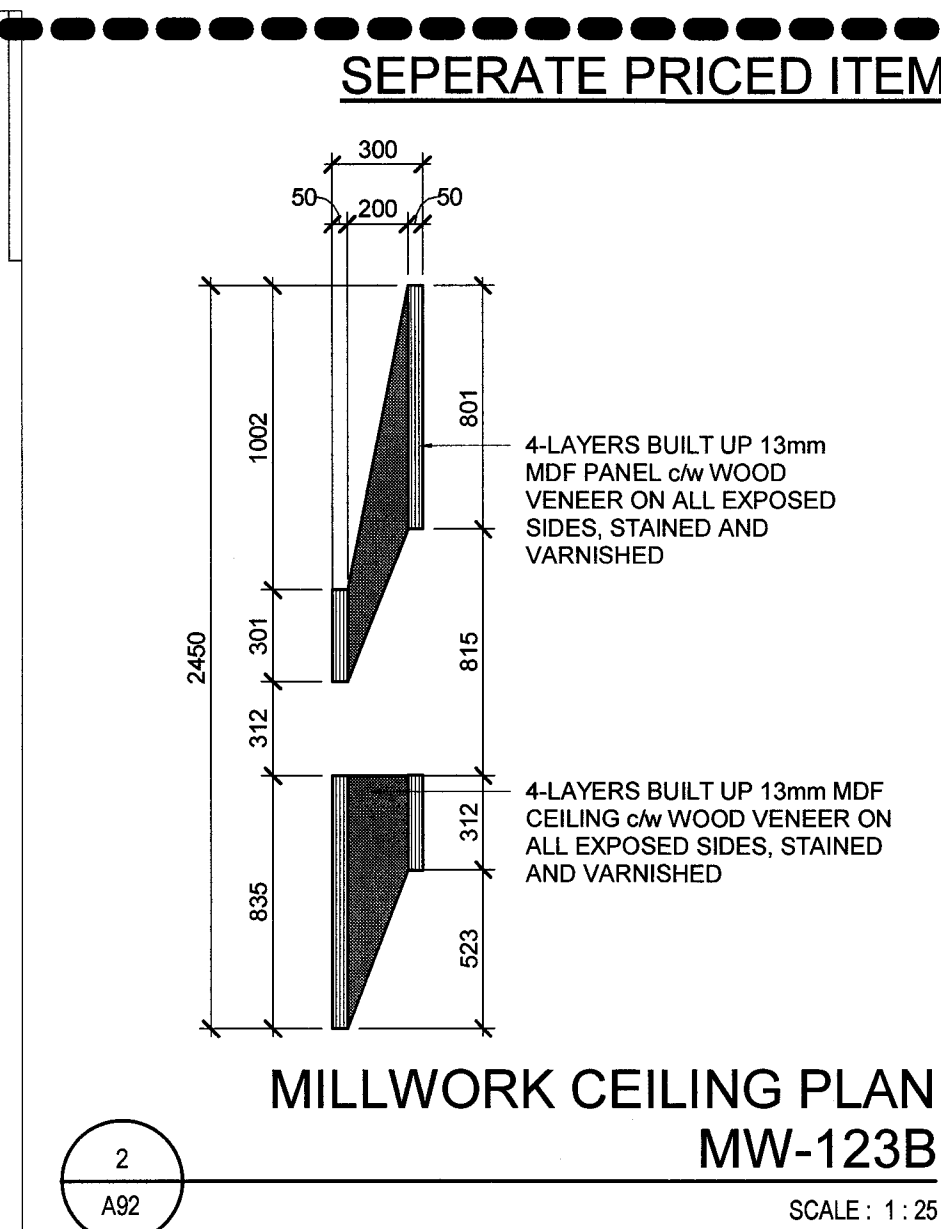
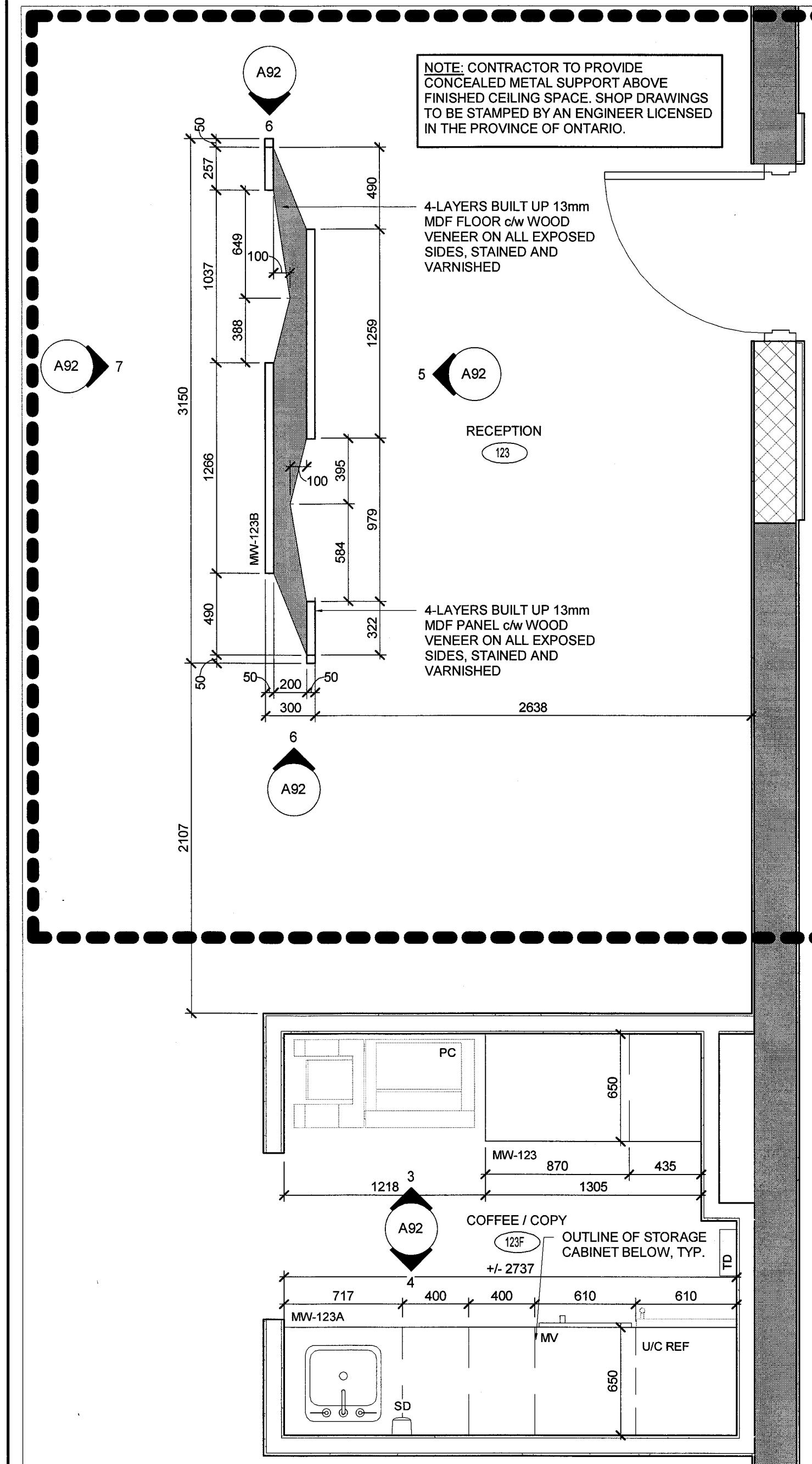

# LEGEND:

- ROOM NUMBER
- MILLWORK TAG
- NOTES:
- FOR MILLWORK PLANS, ELEVATIONS AND DETAILS, ALL 'CLEAR' DIMENSIONS ARE MEASURED FROM FACE OF MATERIAL.
  - CONTRACTOR TO COORDINATE ALL MILLWORK WITH OWNER SUPPLIED FIXTURES AND APPLIANCES.
  - ALL MILLWORK TO BE FABRICATED TO ARCHITECTURAL WOODWORK INSTITUTE 'CUSTOM' QUALITY GRADE.
  - UNDERSIDE OF ALL UPPER CABINETS TO RECEIVE P.LAM FINISH TO MATCH CABINET DOORS.
  - ALL EXPOSED FACES OF CABINETS TO BE FINISHED WITH P.LAM, UNLESS OTHERWISE SPECIFIED.
  - CONTRACTOR TO COORDINATE CUT OUTS FOR ALL SINKS, LAVATORIES, FAUCETS, GROMMETS AND ALL OTHER ACCESSORIES.
  - REFER TO SPECIFICATIONS FOR HINGES, DRAWER SLIDES, PULL TYPES AND ANY OTHER MILLWORK INFORMATION NOT OTHERWISE SPECIFIED.
  - ALL EXPOSED CUSTOM STEEL PIECES TO BE FINISHED BY ELECTROSTATICALLY APPLIED POWDER COAT.
  - ALL MILLWORK TO BE LOCKABLE. DRAWERS TO BE GANGED LOCKED.
  - ALL LOCKSET KEYING INFORMATION TO BE PROVIDED BY, AND COORDINATED WITH THE OWNER PRIOR TO INSTALLATION.
  - ALL SHELVES ARE ADJUSTABLE UNLESS OTHERWISE NOTED.
  - ALL DRAWERS AND DOORS TO BE FITTED WITH BUMPERS (BMP) UNLESS OTHERWISE SPECIFIED.
  - MAINTAIN 3mm GAP BETWEEN DOORS AND DRAWER FRONTS UNLESS OTHERSIDE NOTED.
  - SOLID SURFACE COUNTERTOPS TO BE FINISHED WITH 3mm RADIUS AT ALL EXPOSED EDGES.

# ABBREVIATIONS:

BPGWB	BACK PAINTED GLASS WHITE BOARD
BSD	BIOHAZARD DISPOSAL UNIT
CF	COFFEE MAKER, N.I.C.
DW	DISHWASHER, N.I.C.
GRB	GARBAGE BIN
LAV	LAVATORY
MB	MAILBOX
MDB	MAIL DROP BOX
MIR	MIRROR - REFER TO DETAIL 3/A16
MV	MICROWAVE, N.I.C.
PC	PHOTOCOPIER, N.I.C.
PL	PLASTIC LAMINATE TYPE
P.LAM	PLASTIC LAMINATE
PR	PRINTER, N.I.C.
REF	REFRIGERATOR, N.I.C.
SD	SOAP DISPENSER - OWNER SUPPLIED, CONTRACTOR INSTALLED
SNK	SINK
U/C REF	UNDER COUNTER REFRIGERATOR, N.I.C.
TD	TOWEL DISPENSER - OWNER SUPPLIED, CONTRACTOR INSTALLED

# DO NOT SCALE DRAWINGS:

Contractors must check and verify all site conditions. Notify the Owner's Representative in writing before proceeding with the work if discrepancies are evident between the drawings and the site condition. No extras to the contract will be allowed if discrepancies were evident prior to start of work.

# UNEXPECTED DISCOVERY OF ASBESTOS:

Where a friable material is discovered during construction, renovations and/or demolition, and it is suspected to contain asbestos, the Contractor must stop all work that may disturb the material. The Contractor shall advise the Owner of the discovery and await instructions from the owner.

A	A = Detail number
B	B = Drawing number where detailed

0	ISSUED FOR PERMIT & TENDER	TA	NOV 2, 2018
NO.	ISSUED	BY	DATE

Orientation

Seal

Seal

Seal

UNIVERSITY OF GUELPH

Design, Engineering & Construction  
Physical Resources  
Guelph, Ontario, N1G 2W1

Consultant

www.jrichards.ca

J.L.Richards

ENGINEERS - ARCHITECTS - PLANNERS

Project

**BUILDING #046 RENOVATIONS**

Drawing Title

**ARCHITECTURAL MILLWORK PLANS AND ELEVATIONS**

Project No.  
**504034**

Location

**UNIVERSITY OF GUELPH BUILDING #046**

Scale AS INDICATED	Date NOV 2, 2018
Drawn By DCJ	Drawing No.
Checked By TA	<b>A92</b>
Approved By RPC	
JLR #: 27915	
Cad File No.	of 170



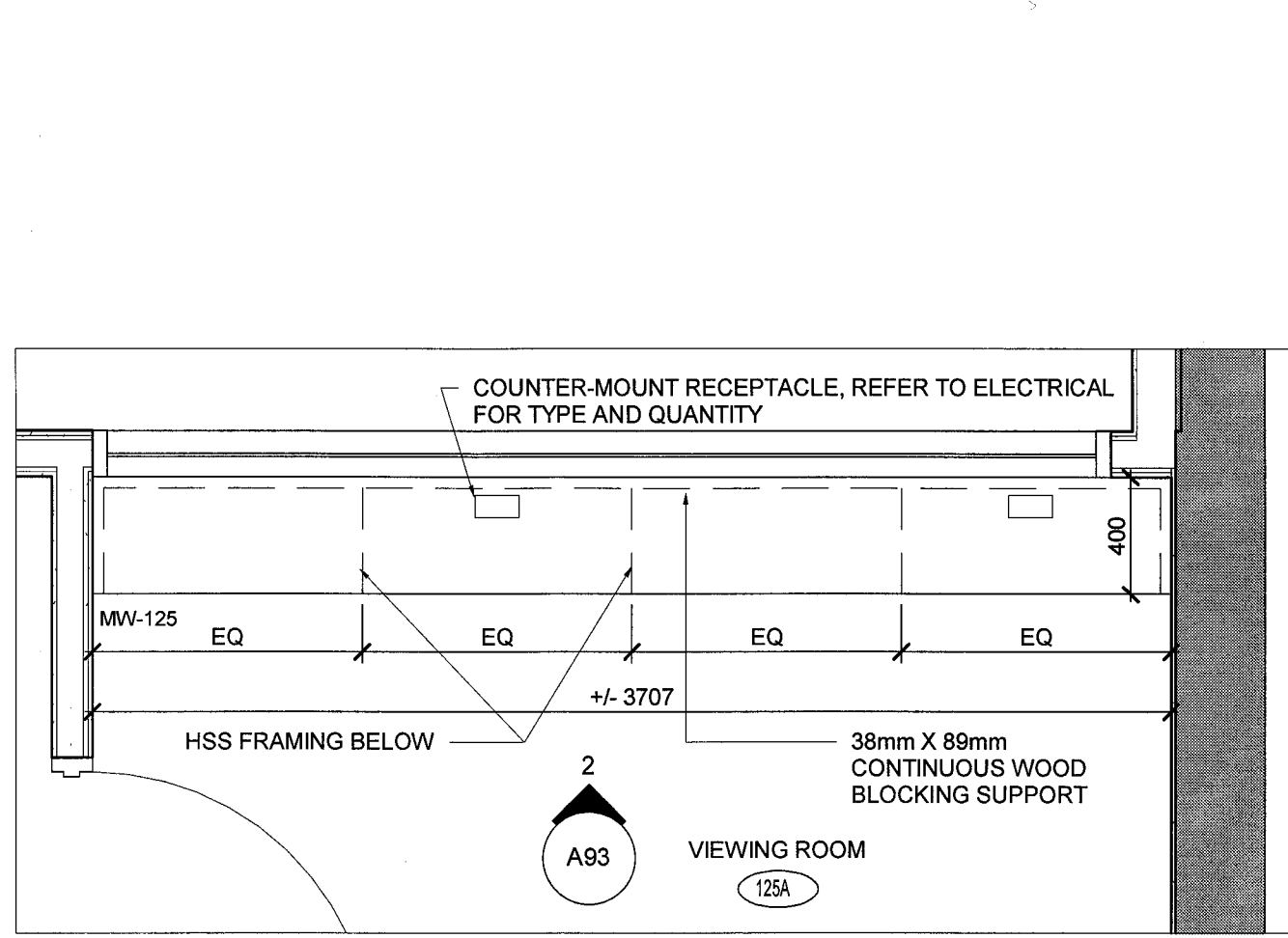

1  
A93  
**MILLWORK PLAN - MW-125**  
SCALE: 1:25

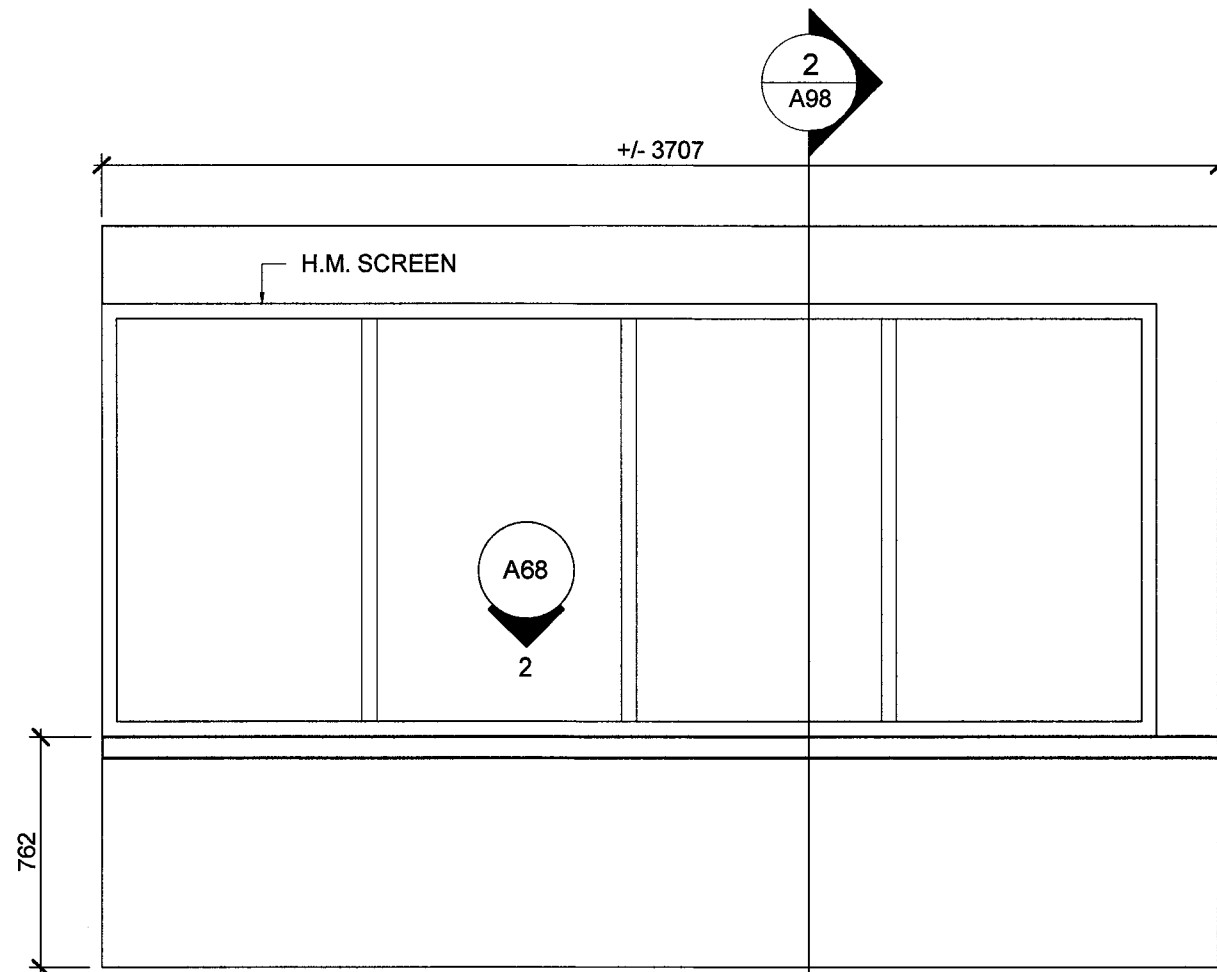

2  
A93  
**MILLWORK ELEVATION MW-125**  
SCALE: 1:25

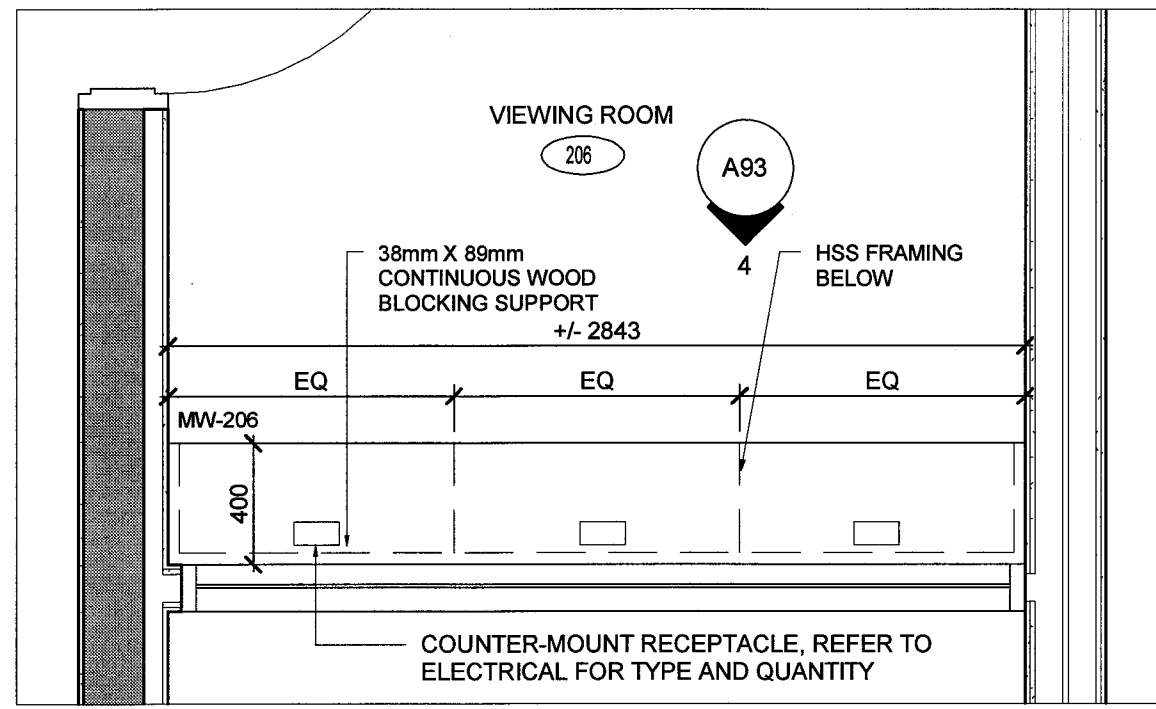

3  
A93  
**MILLWORK PLAN - MW-206**  
SCALE: 1:25

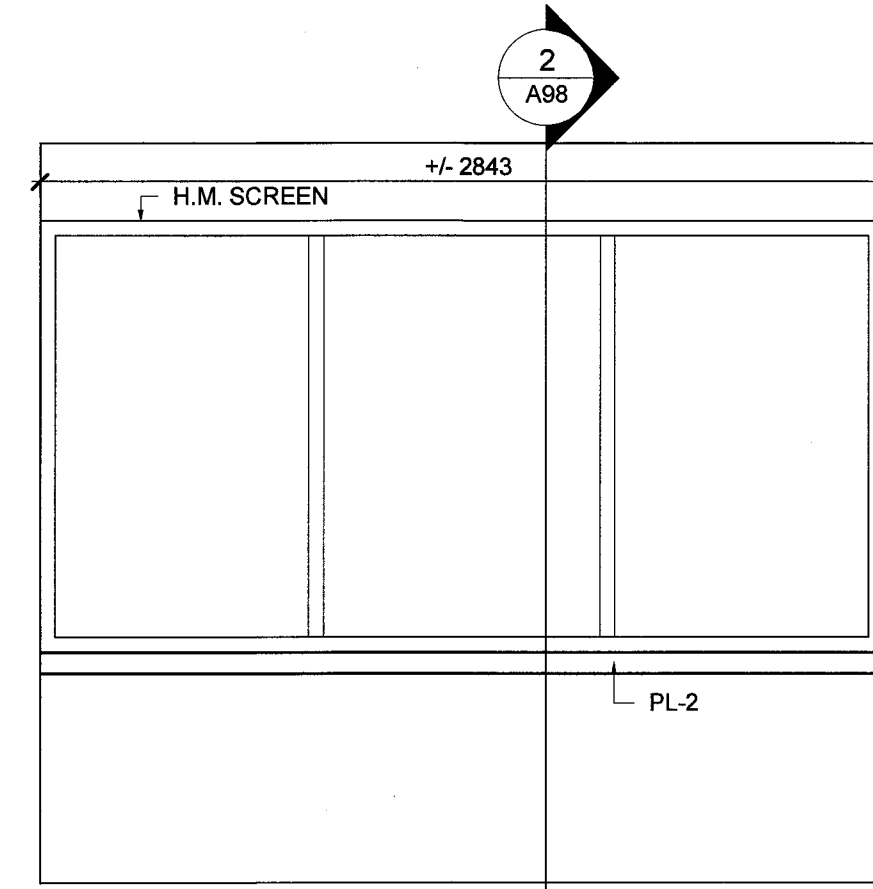

4  
A93  
**MILLWORK ELEVATION MW-206**  
SCALE: 1:25

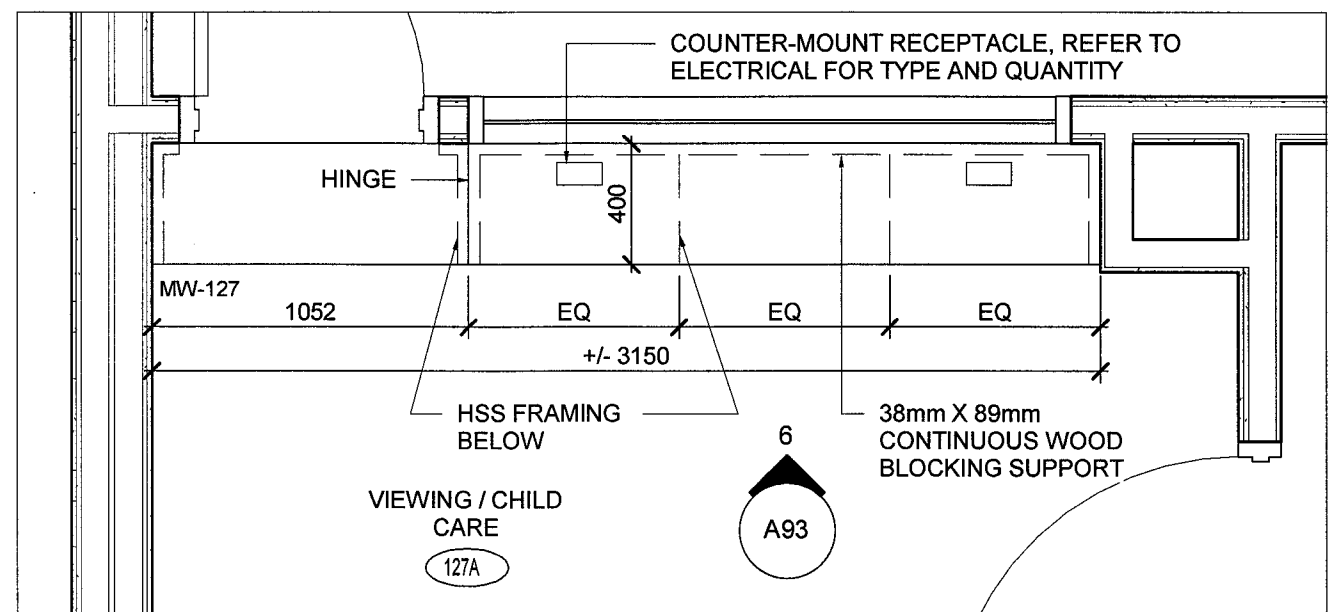

5  
A93  
**MILLWORK PLAN - MW-127**  
SCALE: 1:25

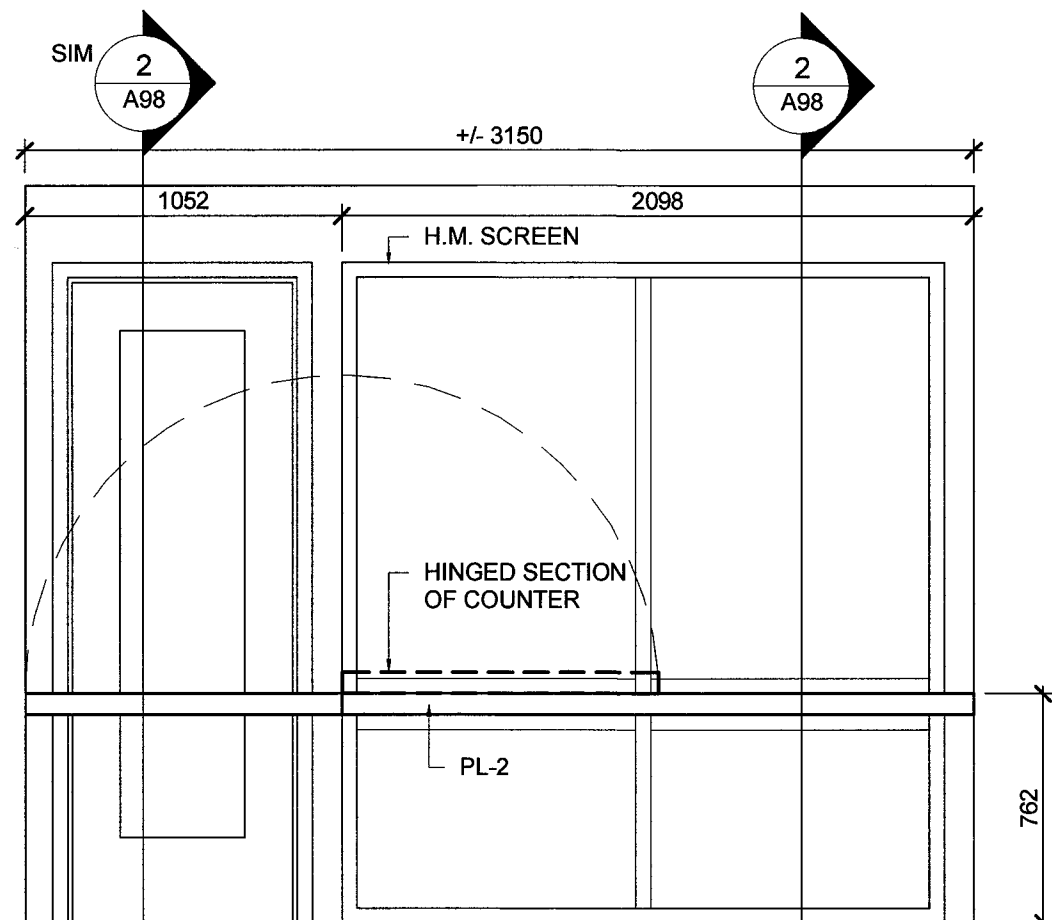

6  
A93  
**MILLWORK ELEVATION MW-127**  
SCALE: 1:25

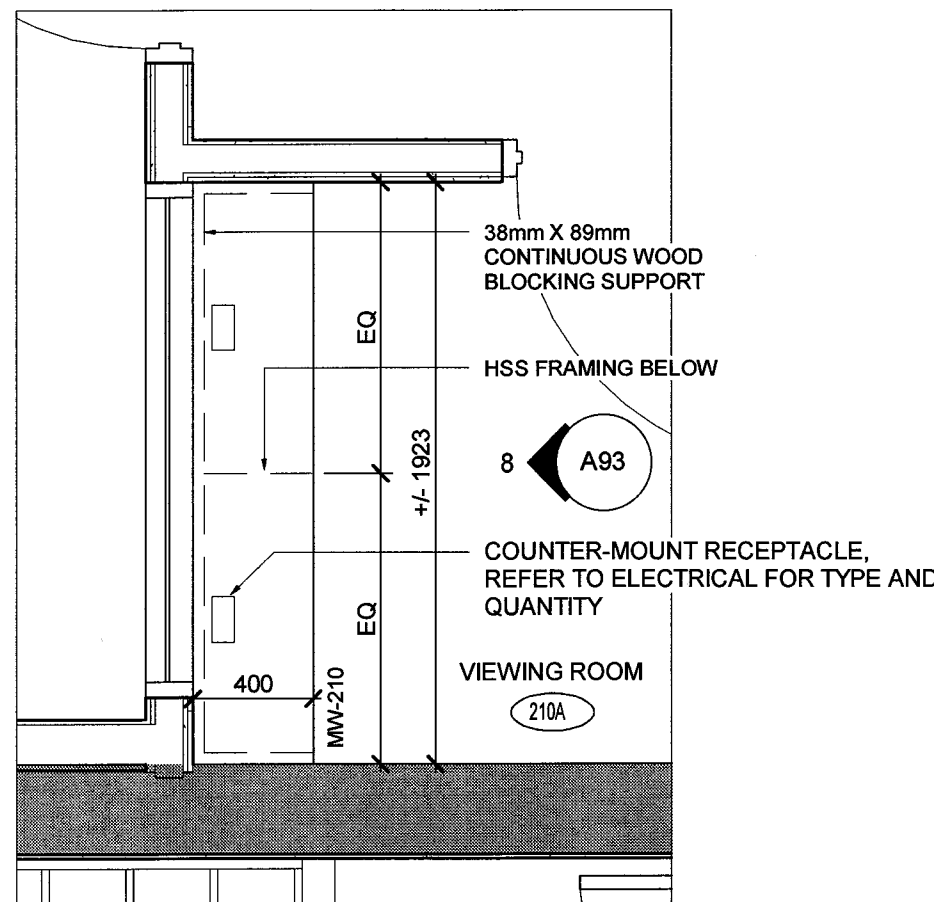

7  
A93  
**MILLWORK PLAN - MW-210**  
SCALE: 1:25

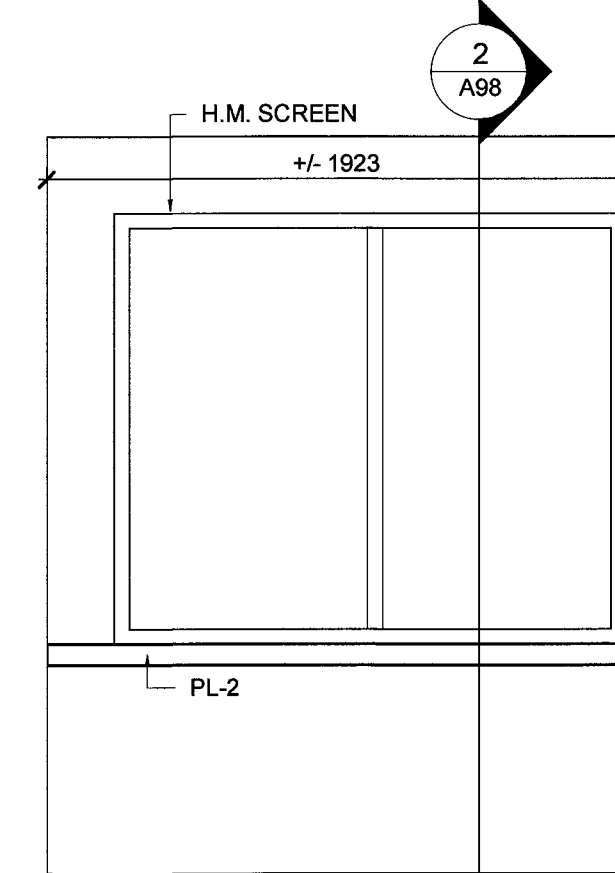

8  
A93  
**MILLWORK ELEVATION MW-210**  
SCALE: 1:25

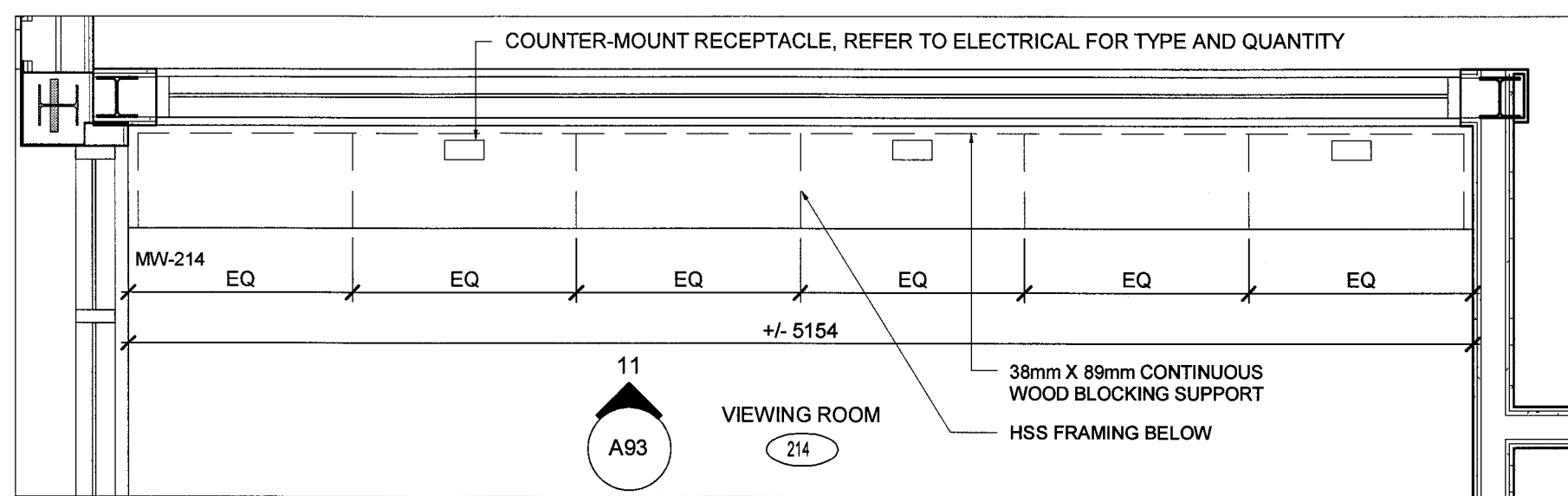

9  
A93  
**MILLWORK PLAN - MW-214**  
SCALE: 1:25

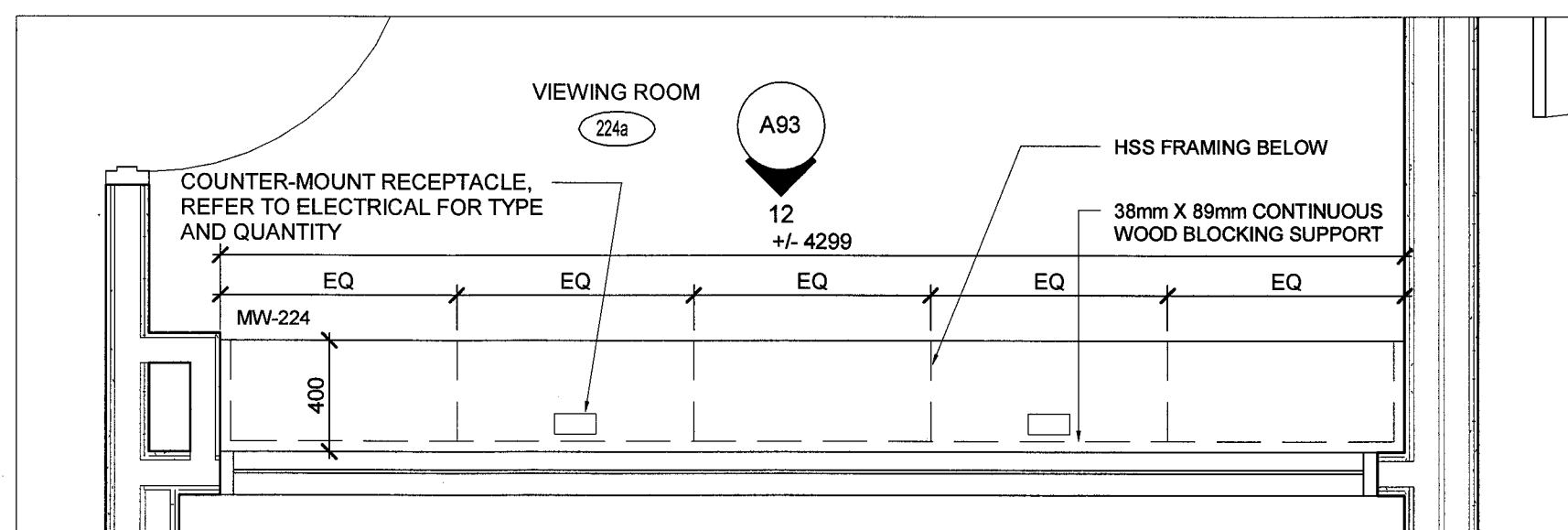

10  
A93  
**MILLWORK PLAN - MW-224**  
SCALE: 1:25

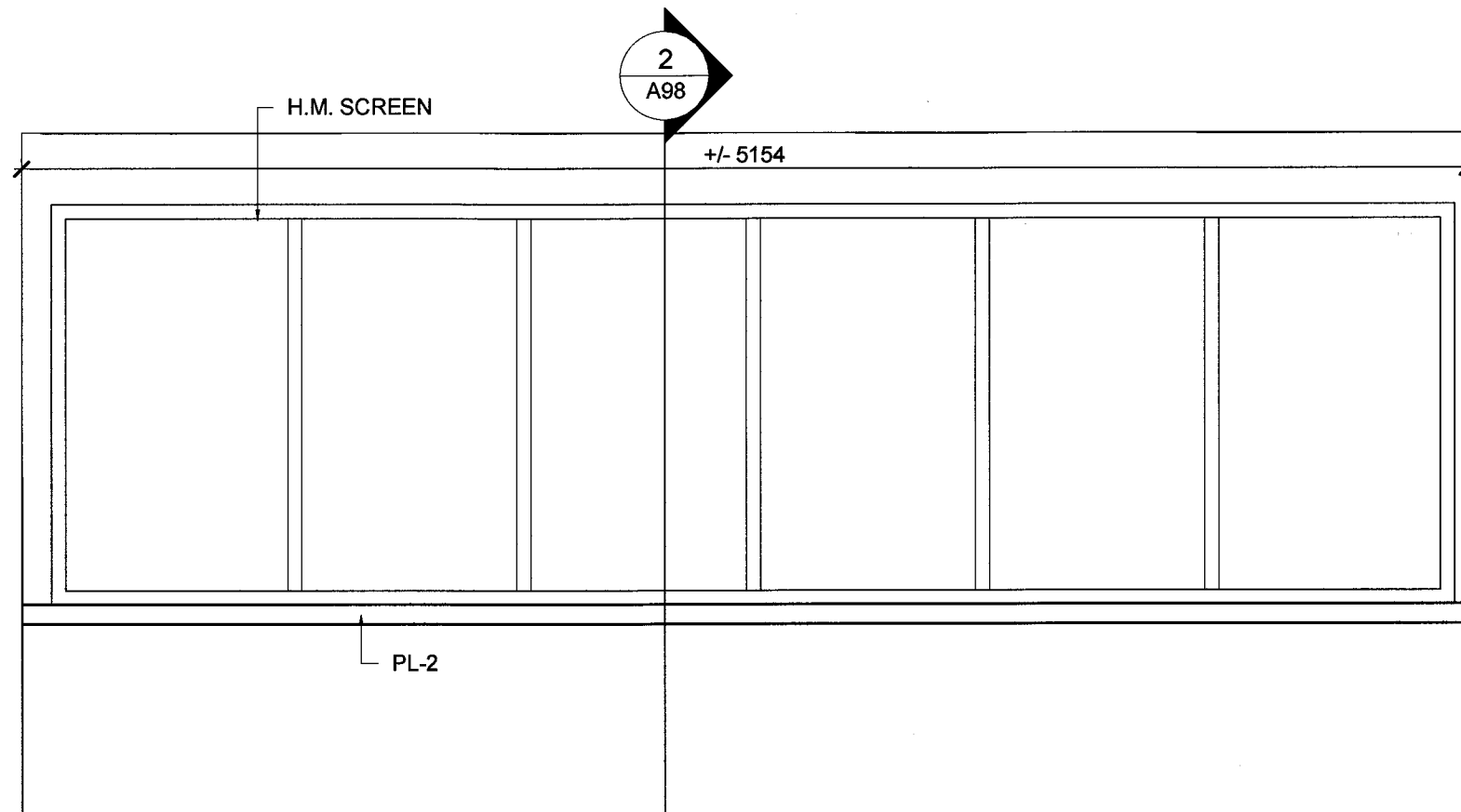

11  
A93  
**MILLWORK ELEVATION MW-214**  
SCALE: 1:25

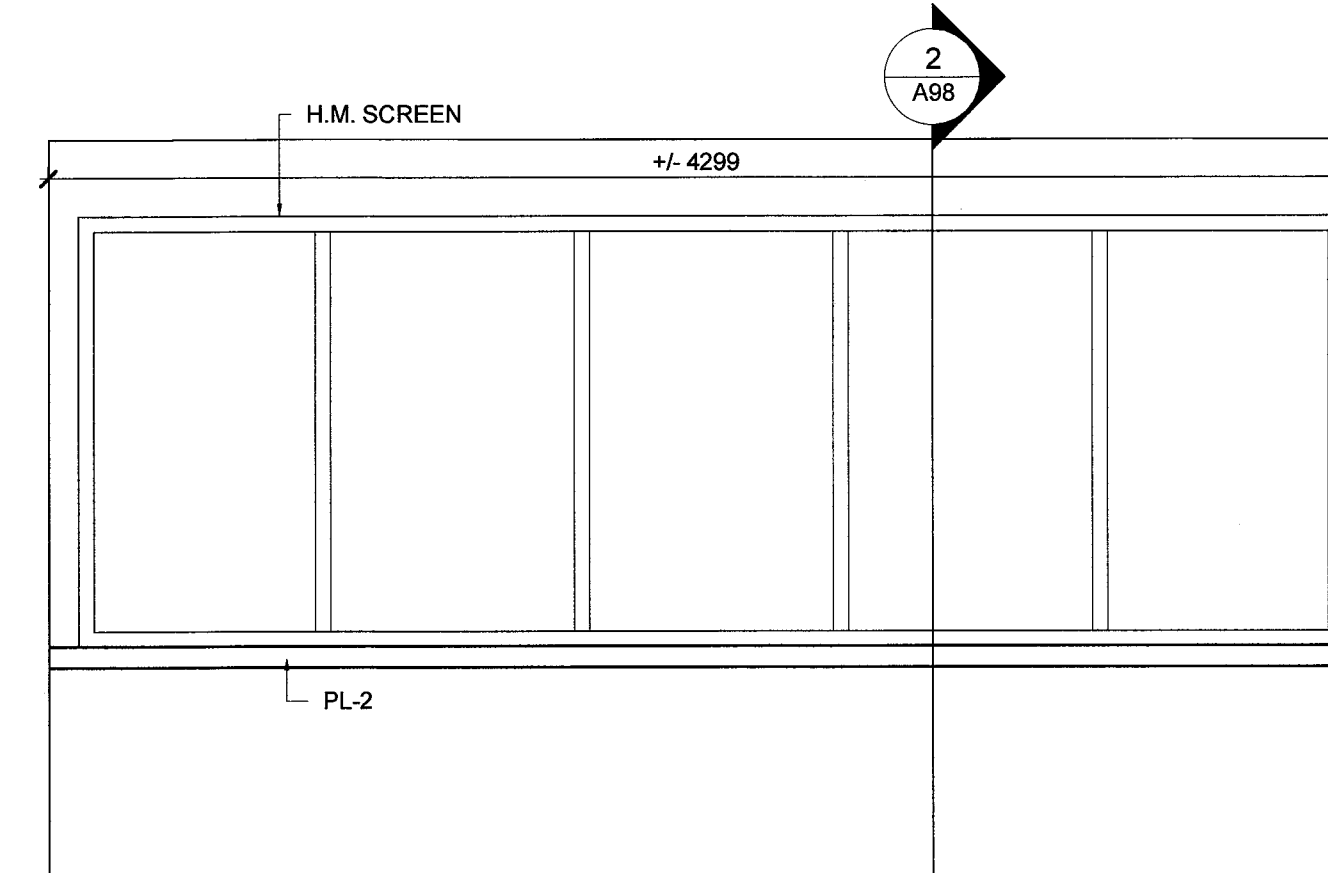

12  
A93  
**MILLWORK ELEVATION MW-224**  
SCALE: 1:25

#### LEGEND:

000 ROOM NUMBER  
MW-000 MILLWORK TAG

#### NOTES:

- FOR MILLWORK PLANS, ELEVATIONS AND DETAILS, ALL 'CLEAR' DIMENSIONS ARE MEASURED FROM FACE OF MATERIAL.
- CONTRACTOR TO COORDINATE ALL MILLWORK WITH OWNER SUPPLIED FIXTURES AND APPLIANCES.
- ALL MILLWORK TO BE FABRICATED TO ARCHITECTURAL WOODWORK INSTITUTE 'CUSTOM' QUALITY GRADE.
- UNDERSIDE OF ALL UPPER CABINETS TO RECEIVE P.LAM FINISH TO MATCH CABINET DOORS.
- ALL EXPOSED FACES OF CABINETS TO BE FINISHED WITH P.LAM, UNLESS OTHERWISE SPECIFIED.
- CONTRACTOR TO COORDINATE CUT OUTS FOR ALL SINKS, LAVATORIES, FAUCETS, GROMMETS AND ALL OTHER ACCESSORIES.
- REFER TO SPECIFICATIONS FOR HINGES, DRAWER SLIDES, PULL TYPES AND ANY OTHER MILLWORK INFORMATION NOT OTHERWISE SPECIFIED.
- ALL EXPOSED CUSTOM STEEL PIECES TO BE FINISHED BY ELECTROSTATICALLY APPLIED POWDER COAT.
- ALL MILLWORK TO BE LOCKABLE. DRAWERS TO BE GANGED LOCKED.
- ALL LOCKSET KEYING INFORMATION TO BE PROVIDED BY, AND COORDINATED WITH THE OWNER PRIOR TO INSTALLATION.
- ALL SHELVES ARE ADJUSTABLE UNLESS OTHERWISE NOTED.
- ALL DRAWERS AND DOORS TO BE FITTED WITH BUMPERS (BMP) UNLESS OTHERWISE SPECIFIED.
- MAINTAIN 3mm GAP BETWEEN DOORS AND DRAWER FRONTS UNLESS OTHERWISE NOTED.
- SOLID SURFACE COUNTERS TO BE FINISHED WITH 3mm RADIUS AT ALL EXPOSED EDGES.

#### ABBREVIATIONS:

BPOWB BACK PAINTED GLASS WHITE BOARD  
BSD BIOHAZARD DISPOSAL UNIT  
CF COFFEE MAKER, N.I.C.  
DW DISHWASHER, N.I.C.  
GRB GARBAGE BIN  
LAV LAVATORY  
MB MAILBOX  
MDB MAIL DROP BOX  
MIR MIRROR - REFER TO DETAIL 3/A16  
MW MICROWAVE, N.I.C.  
PC PHOTOCOPIER, N.I.C.  
PL- PLASTIC LAMINATE TYPE  
P.LAM PRINTER, N.I.C.  
REF REFRIGERATOR, N.I.C.  
SD SOAP DISPENSER - OWNER SUPPLIED, CONTRACTOR INSTALLED  
SNK SINK  
U/C REF UNDER COUNTER REFRIGERATOR, N.I.C.  
TD TOWEL DISPENSER - OWNER SUPPLIED, CONTRACTOR INSTALLED

#### DO NOT SCALE DRAWINGS:

Contractors must check and verify all site conditions. Notify the Owner's Representative in writing before proceeding with the work if discrepancies are evident between the drawings and the site condition. No extras to the contract will be allowed if discrepancies were evident prior to start of work.

**UNEXPECTED DISCOVERY OF ASBESTOS:**

Where a friable material is discovered during construction, renovations and/or demolition, and it is suspected to contain asbestos, the Contractor must stop all work that may disturb the material. The Contractor shall advise the Owner of the discovery and await instructions from the owner.

A = Detail number  
B = Drawing number where detailed

0	ISSUED FOR PERMIT & TENDER	TA	NOV 2, 2018
NO.	ISSUED	BY	DATE

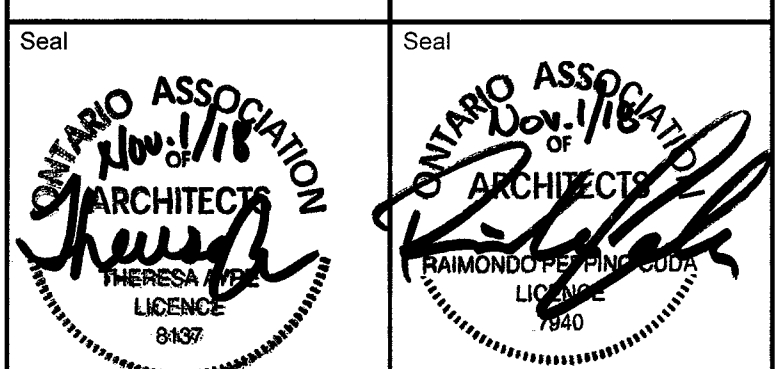
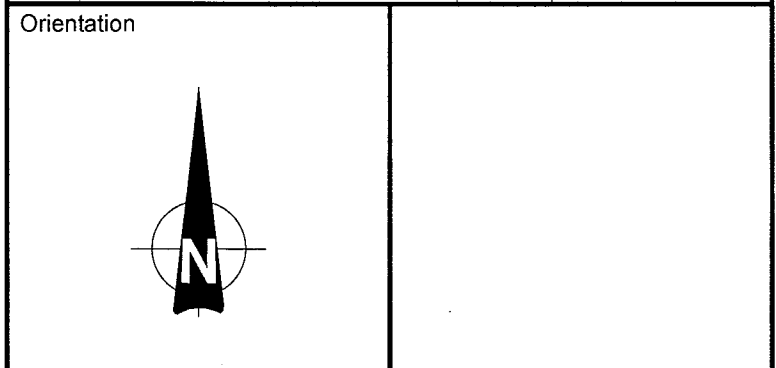

**UNIVERSITY OF GUELPH**  
Design, Engineering & Construction  
Physical Resources  
Guelph, Ontario, N1G 2W1

Consultant [www.jrichards.ca](http://www.jrichards.ca)  
**J.L. Richards**  
ENGINEERS - ARCHITECTS - PLANNERS

Project  
**BUILDING #046 RENOVATIONS**  
Drawing Title  
**ARCHITECTURAL MILLWORK PLANS AND ELEVATIONS**  
Project No.  
**504034**

Location  
**UNIVERSITY OF GUELPH BUILDING #046**

Scale AS INDICATED	Date NOV 2, 2018
Drawn By DCJ	Drawing No.
Checked By TA	<b>A93</b>
Approved By RPC	
JLR #: 27915	
Cad File No.	of 170



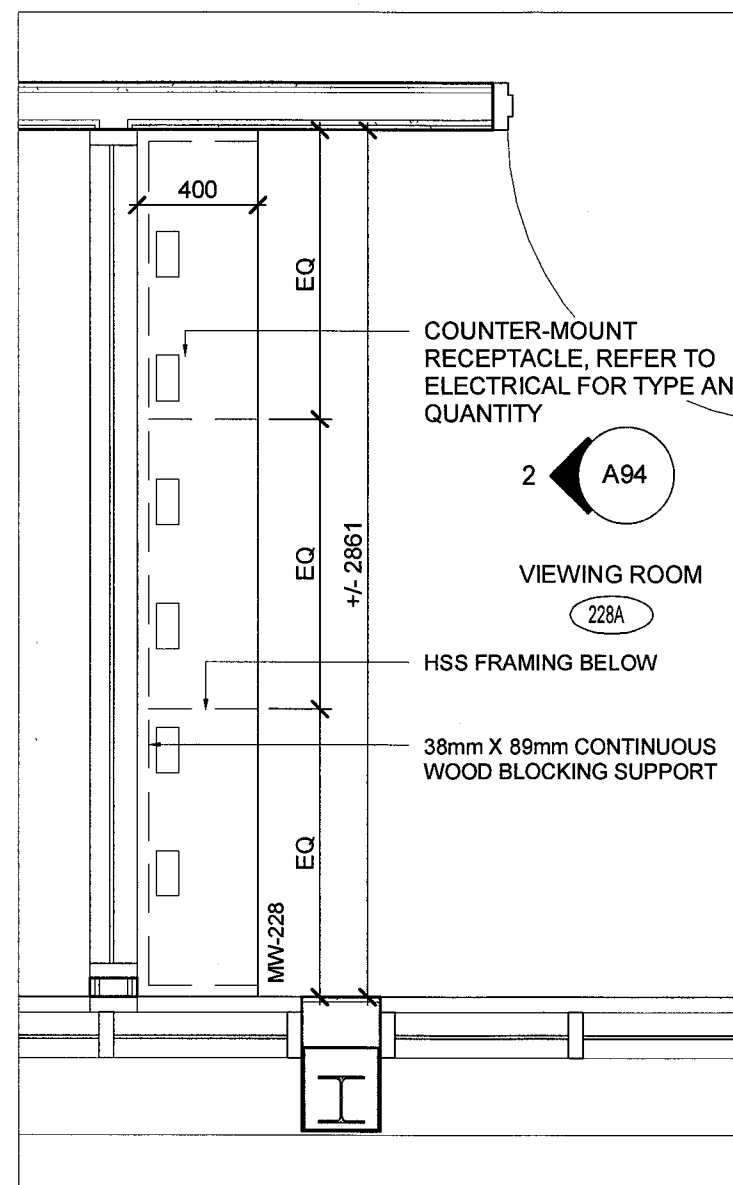

1 MILLWORK PLAN - MW-228  
A94 SCALE: 1:25

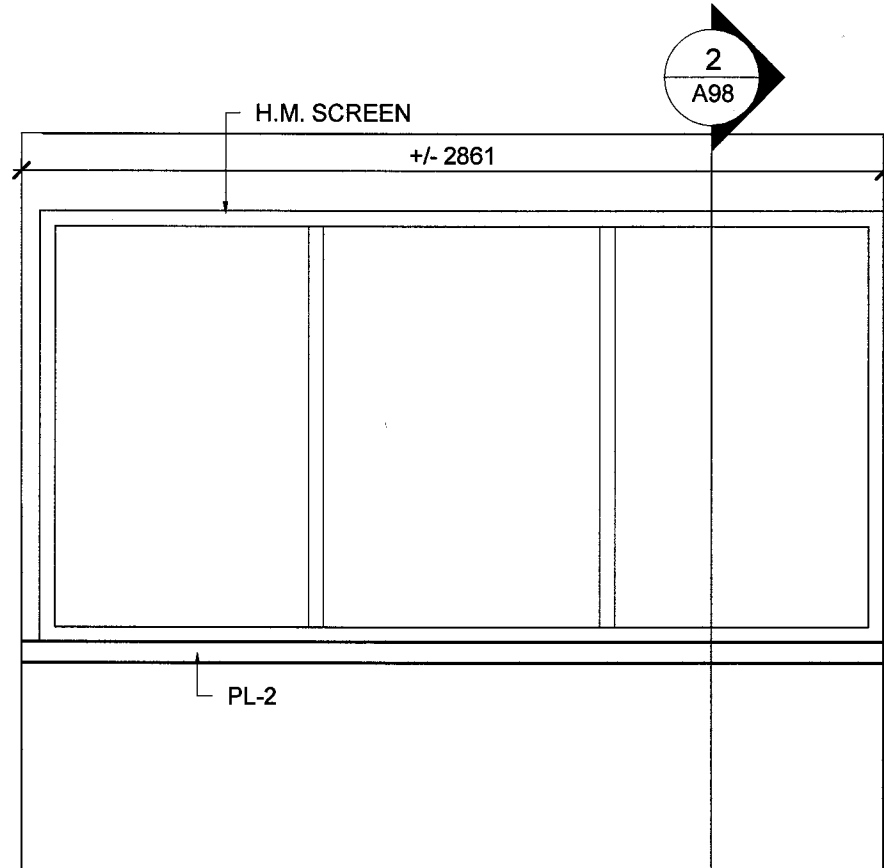

2 MILLWORK ELEVATION MW-228  
A94 SCALE: 1:25

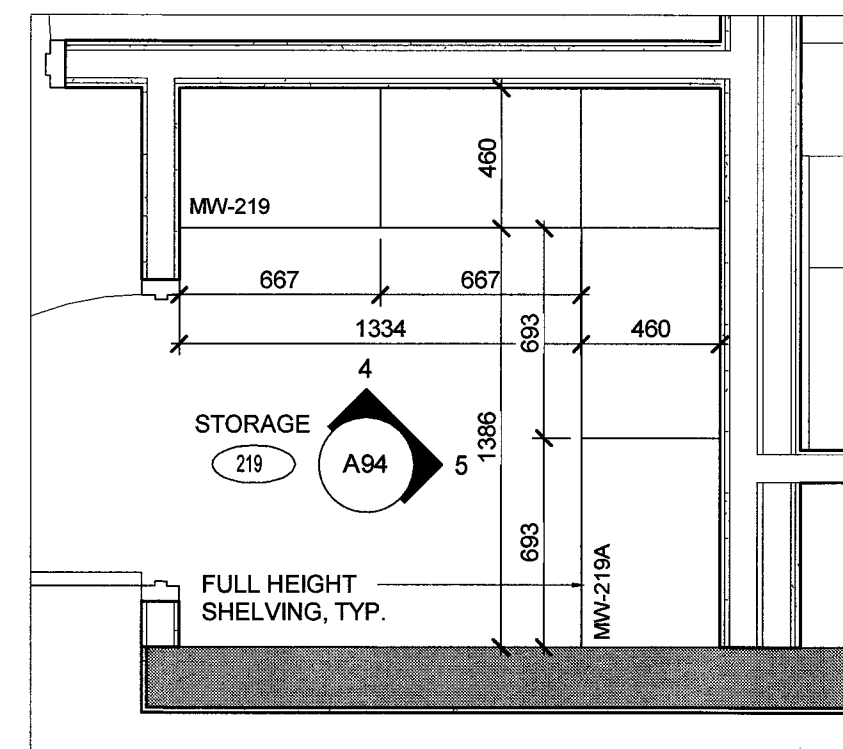

3 MILLWORK PLAN MW-219 AND MW-219A  
A94 SCALE: 1:25

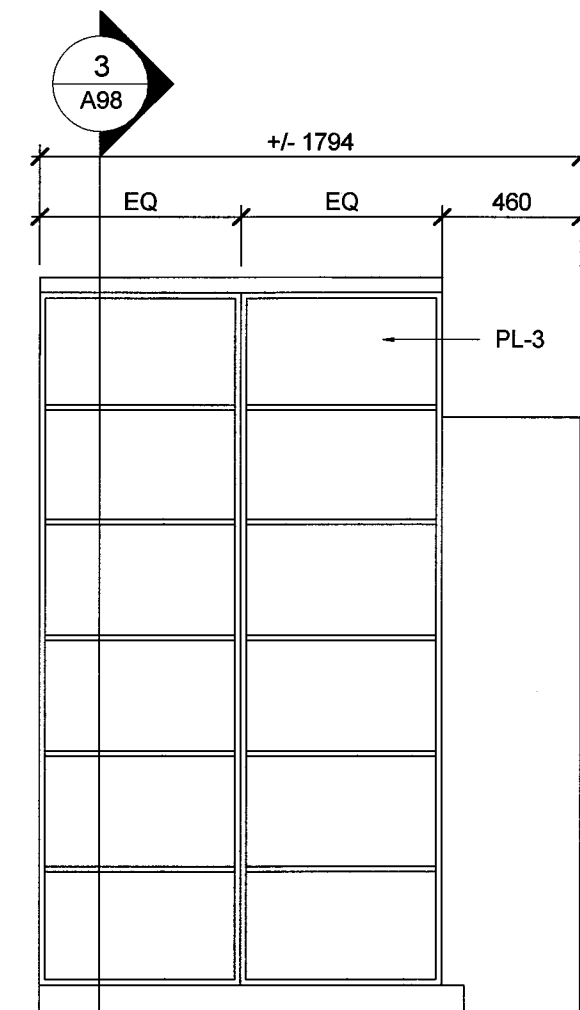

4 MILLWORK ELEVATION MW-219  
A94 SCALE: 1:25

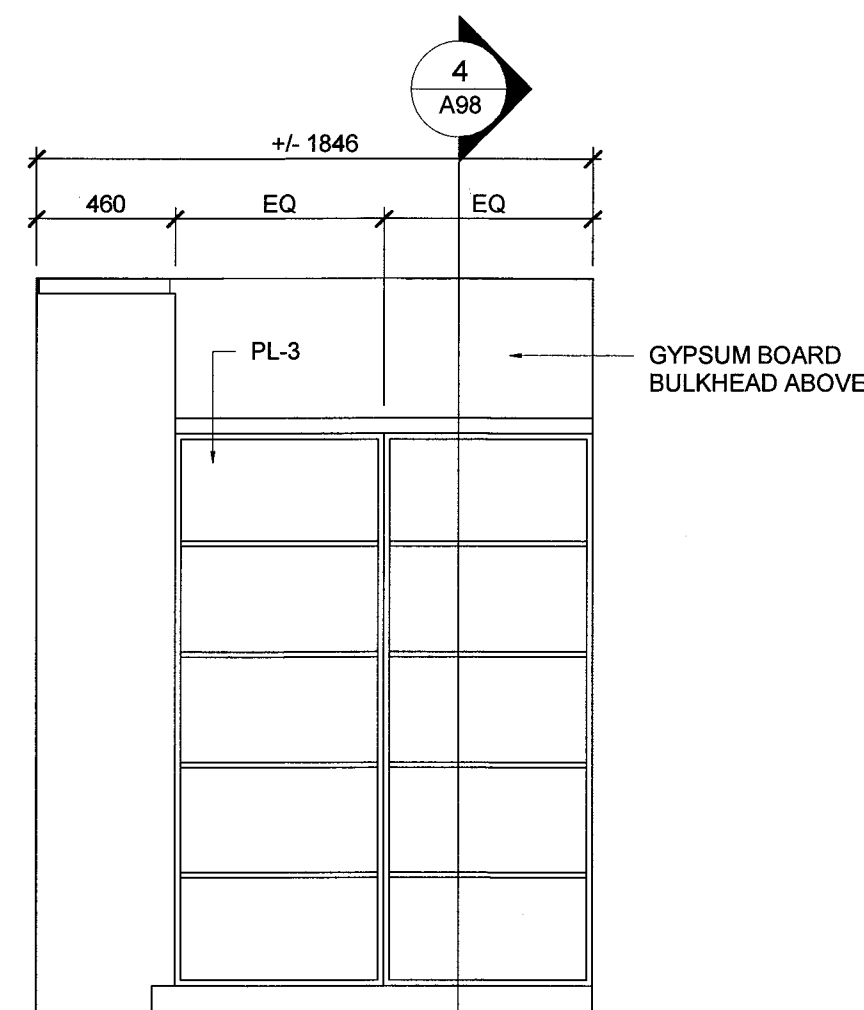

5 MILLWORK ELEVATION MW-219A  
A94 SCALE: 1:25

#### LEGEND:

ROOM NUMBER  
MILLWORK TAG

#### NOTES:

- FOR MILLWORK PLANS, ELEVATIONS AND DETAILS, ALL 'CLEAR' DIMENSIONS ARE MEASURED FROM FACE OF MATERIAL.
- CONTRACTOR TO COORDINATE ALL MILLWORK WITH OWNER SUPPLIED FIXTURES AND APPLIANCES.
- ALL MILLWORK TO BE FABRICATED TO ARCHITECTURAL WOODWORK INSTITUTE 'CUSTOM' QUALITY GRADE.
- UNDERSIDE OF ALL UPPER CABINETS TO RECEIVE P.LAM FINISH TO MATCH CABINET DOORS.
- ALL EXPOSED FACES OF CABINETS TO BE FINISHED WITH P.LAM, UNLESS OTHERWISE SPECIFIED.
- CONTRACTOR TO COORDINATE CUT OUTS FOR ALL SINKS, LAVATORIES, FAUCETS, GROMMETS AND ALL OTHER ACCESSORIES.
- REFER TO SPECIFICATIONS FOR HINGES, DRAWER SLIDES, PULL TYPES AND ANY OTHER MILLWORK INFORMATION NOT OTHERWISE SPECIFIED.
- ALL EXPOSED CUSTOM STEEL PIECES TO BE FINISHED BY ELECTROSTATICALLY APPLIED POWDER COAT.
- ALL MILLWORK TO BE LOCKABLE. DRAWERS TO BE GANGED LOCKED.
- ALL LOCKSET KEYING INFORMATION TO BE PROVIDED BY, AND COORDINATED WITH THE OWNER PRIOR TO INSTALLATION.
- ALL SHELVES ARE ADJUSTABLE UNLESS OTHERWISE NOTED.
- ALL DRAWERS AND DOORS TO BE FITTED WITH BUMPERS (BMP) UNLESS OTHERWISE SPECIFIED.
- MAINTAIN 3mm GAP BETWEEN DOORS AND DRAWER FRONTS UNLESS OTHERWISE NOTED.
- SOLID SURFACE COUNTERS TO BE FINISHED WITH 3mm RADIUS AT ALL EXPOSED EDGES.

#### ABBREVIATIONS:

BPGWB BACK PAINTED GLASS WHITE BOARD  
BSD BIOHAZARD DISPOSAL UNIT  
CF COFFEE MAKER, N.I.C.  
DW DISHWASHER, N.I.C.  
GRB GARBAGE BIN  
LAV LAVATORY  
MB MAILBOX  
MDB MAIL DROP BOX  
MIR MIRROR - REFER TO DETAIL 3/A16  
MV MICROWAVE, N.I.C.  
PC PHOTOCOPIER, N.I.C.  
PL- PLASTIC LAMINATE TYPE  
P.LAM PLASTIC LAMINATE  
PR PRINTER, N.I.C.  
REF REFRIGERATOR, N.I.C.  
SD SOAP DISPENSER - OWNER SUPPLIED, CONTRACTOR INSTALLED  
SNK SINK  
UIC REF UNDER COUNTER REFRIGERATOR, N.I.C.  
TD TOWEL DISPENSER - OWNER SUPPLIED, CONTRACTOR INSTALLED

#### DO NOT SCALE DRAWINGS:

Contractors must check and verify all site conditions. Notify the Owner's Representative in writing before proceeding with the work if discrepancies are evident between the drawings and the site condition. No extras to the contract will be allowed if discrepancies were evident prior to start of work.

#### UNEXPECTED DISCOVERY OF ASBESTOS:

Where a friable material is discovered during construction, renovations and/or demolition, and it is suspected to contain asbestos, the Contractor must stop all work that may disturb the material. The Contractor shall advise the Owner of the discovery and await instructions from the owner.

A = Detail number  
B = Drawing number where detailed

0	ISSUED FOR PERMIT & TENDER	TA	NOV 2, 2018
NO.	ISSUED	BY	DATE

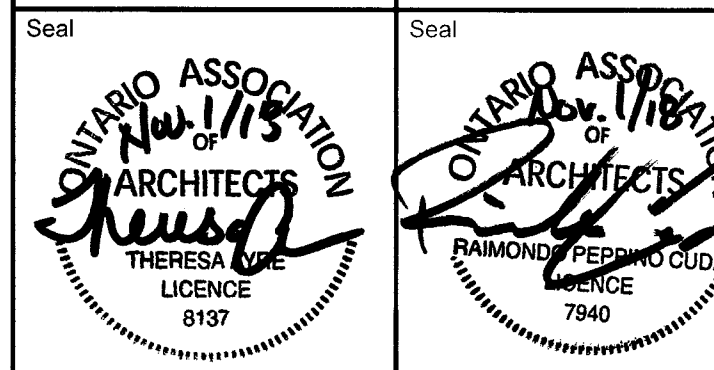
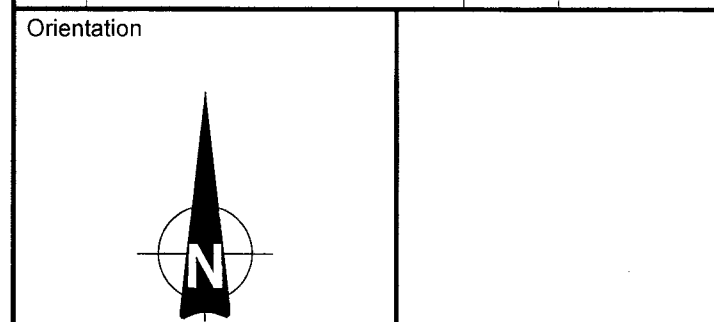

**UNIVERSITY OF GUELPH**  
Design, Engineering & Construction  
Physical Resources  
Guelph, Ontario, N1G 2W1

Consultant [www.jrichards.ca](http://www.jrichards.ca)

**J.L.Richards**  
ENGINEERS - ARCHITECTS - PLANNERS

Project  
**BUILDING #046 RENOVATIONS**

Drawing Title  
**ARCHITECTURAL MILLWORK PLANS AND ELEVATIONS**

Project No.  
**504034**

Location  
**UNIVERSITY OF GUELPH BUILDING #046**

Scale  
AS INDICATED

Date  
NOV 2, 2018

Drawn By  
DCJ

Checked By  
TA

Approved By  
RPC

JLR #:  
27915

Cad File No.

**A94**

of 170

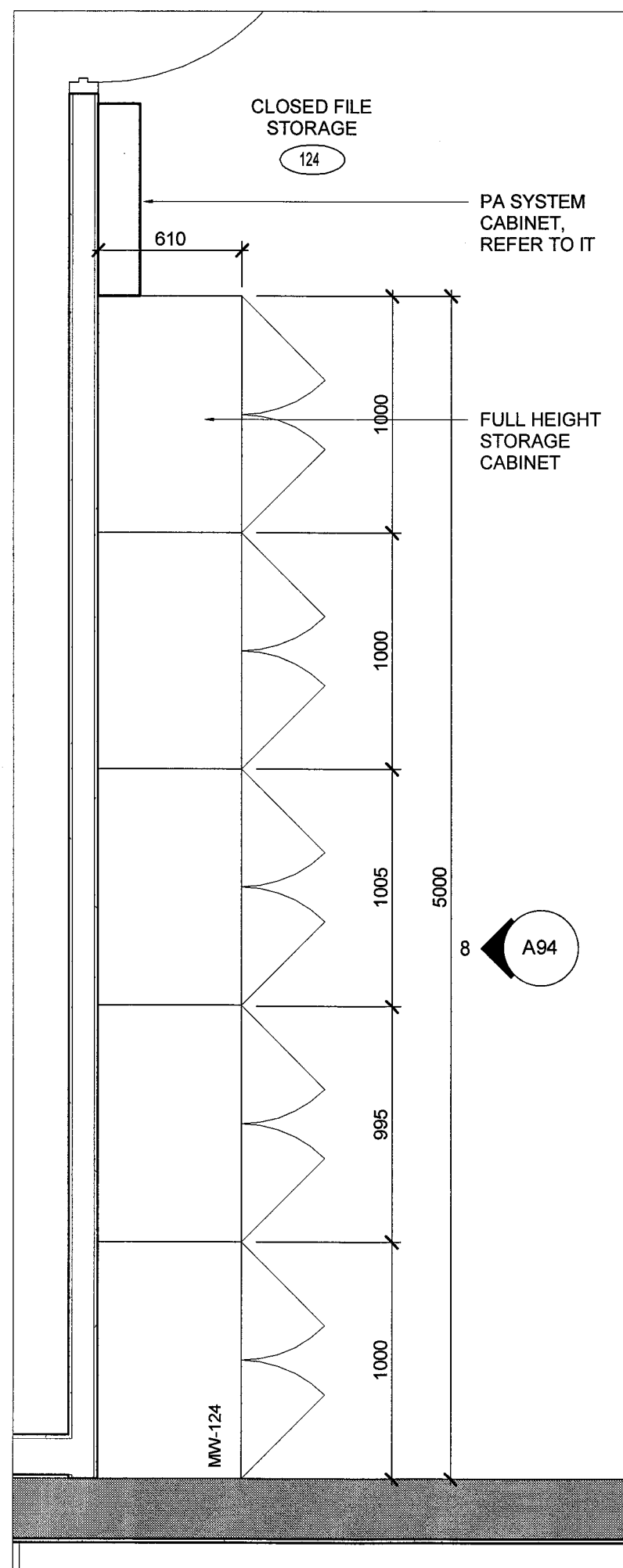

9 MILLWORK PLAN MW-124  
A94 SCALE: 1:25

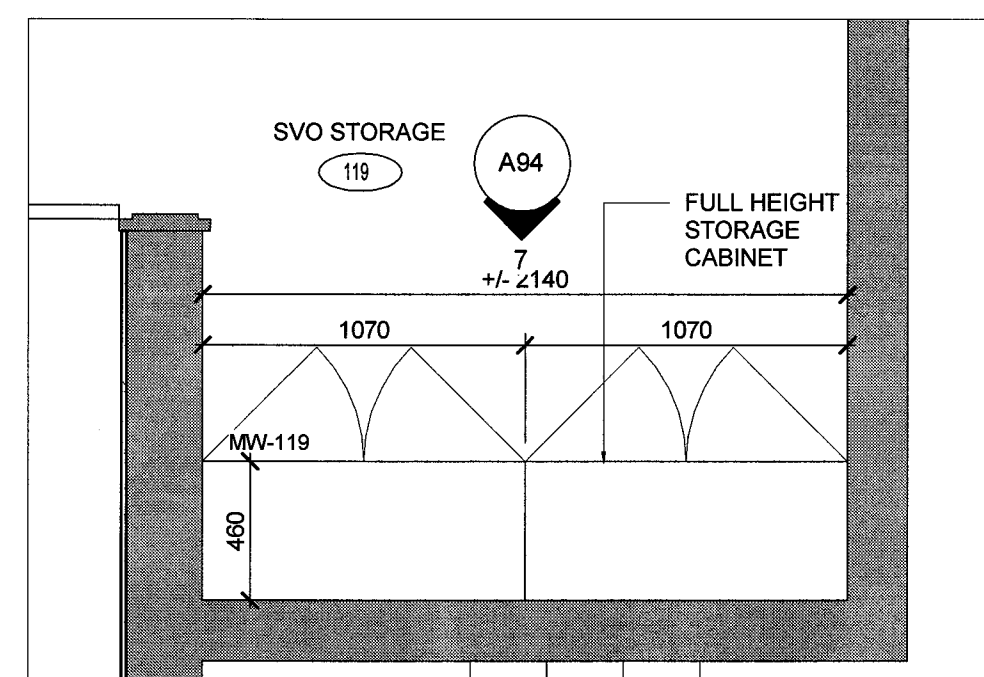

6 MILLWORK PLAN MW-124  
A94 SCALE: 1:25

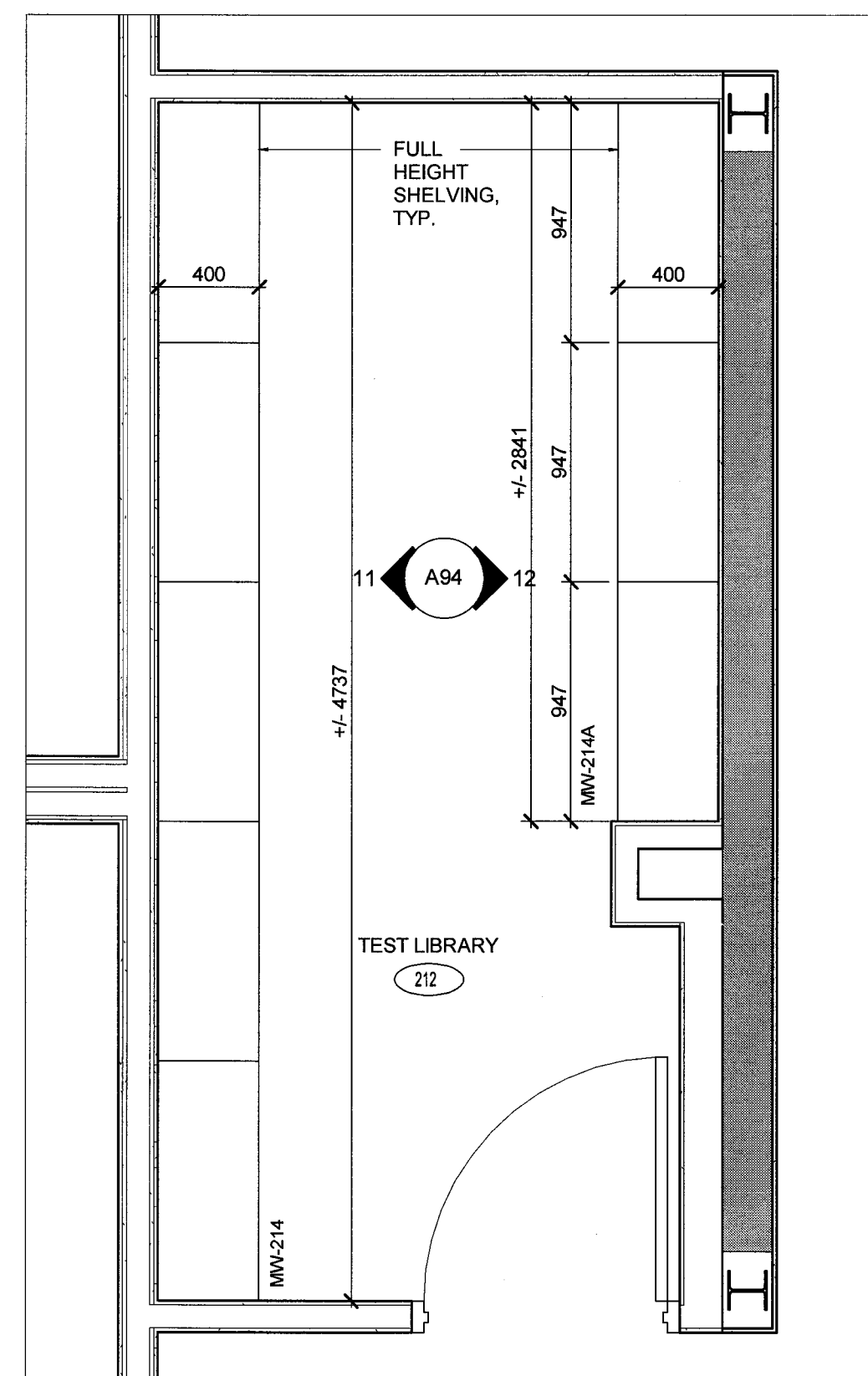

10 MILLWORK PLAN MW-214 AND MW-214A  
A94 SCALE: 1:25

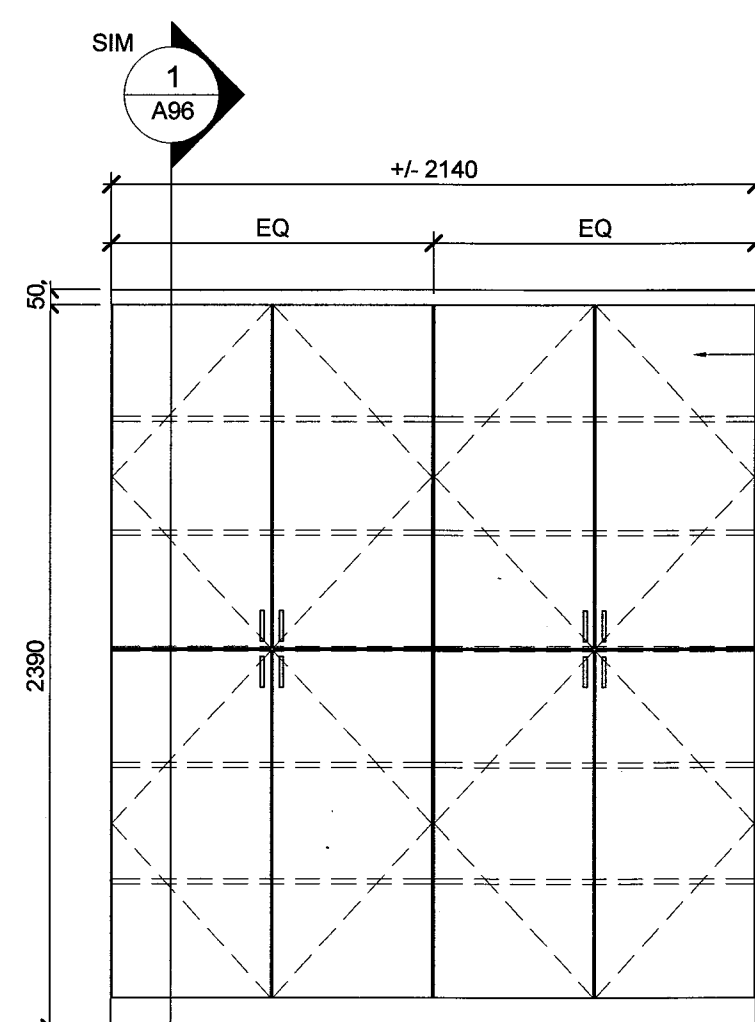

7 MILLWORK ELEVATION MW-119  
A94 SCALE: 1:25

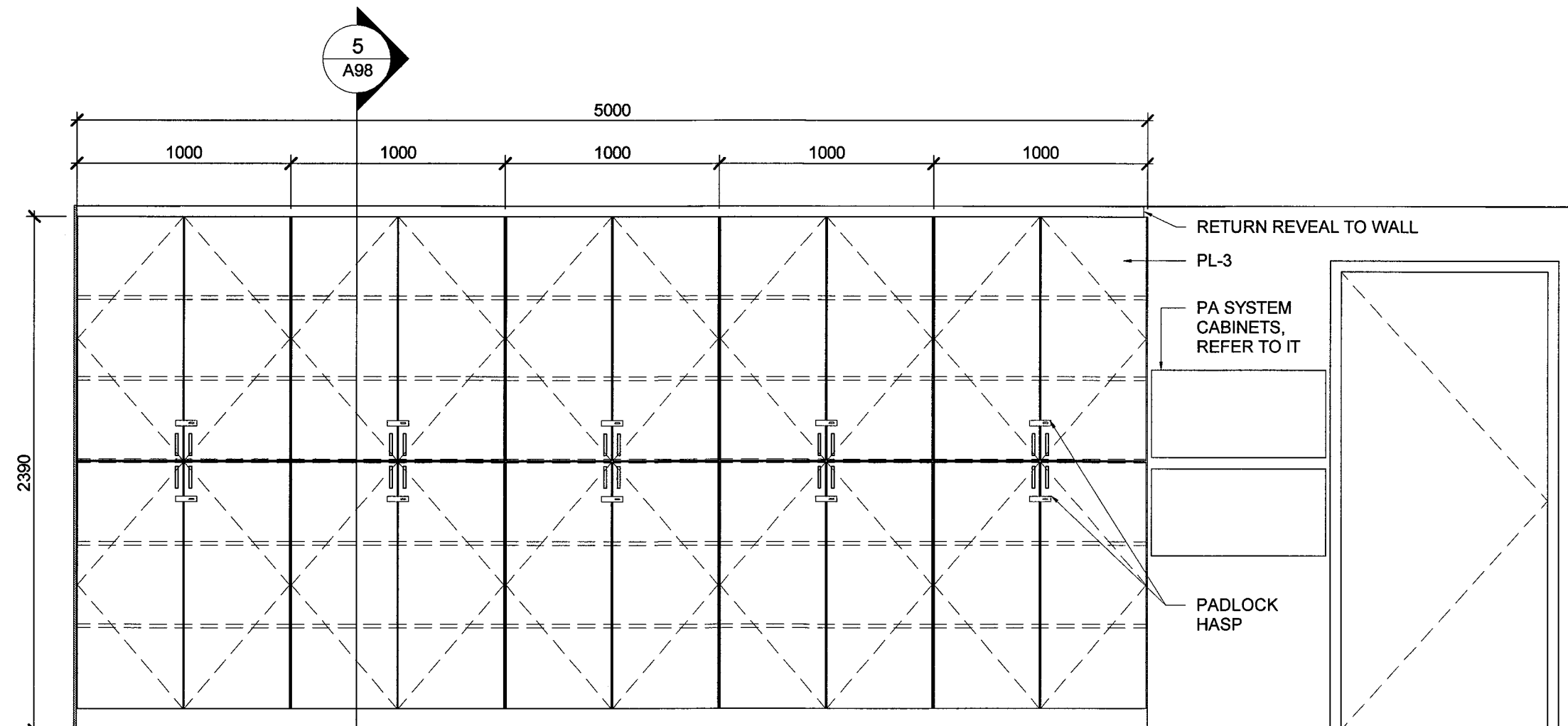

8 MILLWORK ELEVATION MW-124  
A94 SCALE: 1:25

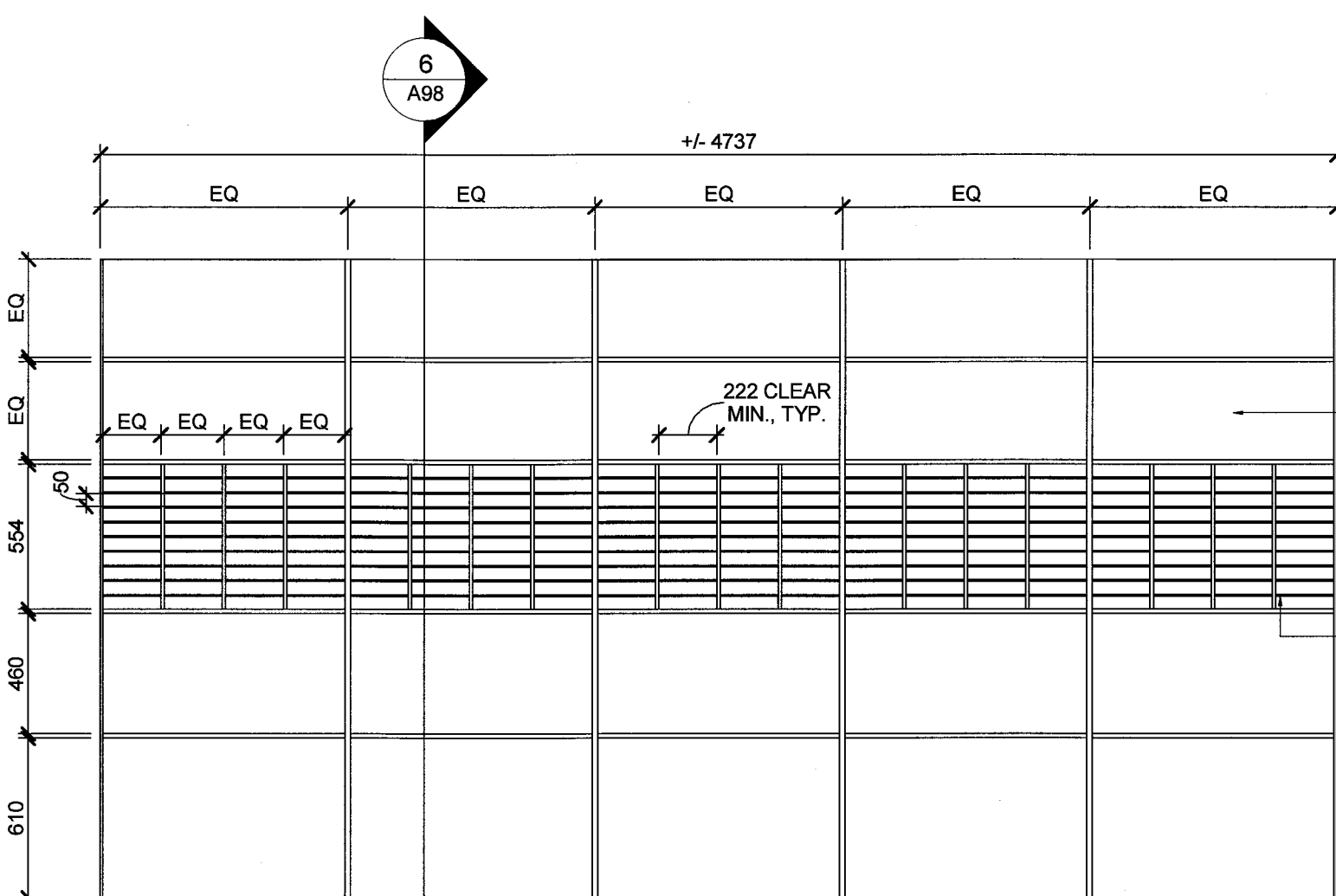

11 MILLWORK ELEVATION MW-214  
A94 SCALE: 1:25

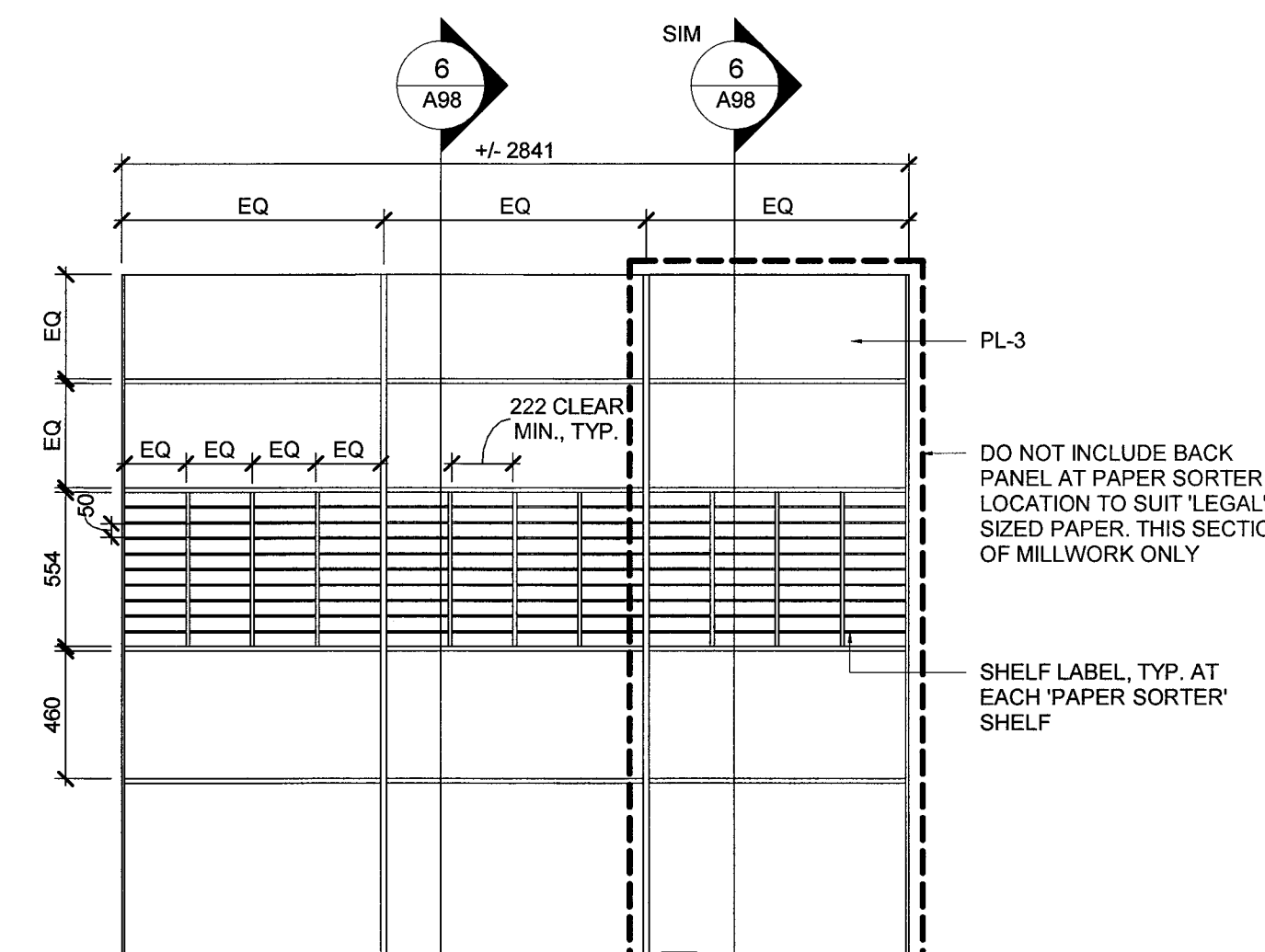

12 MILLWORK ELEVATION MW-214A  
A94 SCALE: 1:25



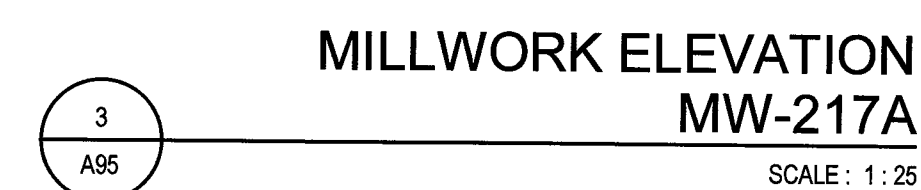
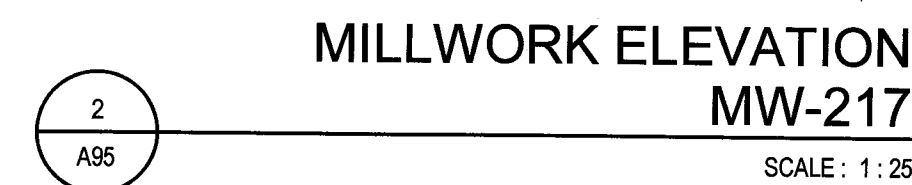

- |                       |  |
|-----------------------|--|
| Scale<br>AS INDICATED | Date<br>NOV 2, 2018  |
| Drawn By<br>DCJ       | Drawing No.  |
| Checked By<br>TA      | <div style="font-size: 48pt; text-align: center;">A95</div> <div style="text-align: right;">of 170</div> |
| Approved By<br>RPC    |  |
| JLR #:<br>247915      |  |
| Cad File No.          |  |
- OT DATE: 2018-11-01 2:04:11 PM



File Location: C:\Users\DJones\Desktop\27915-000-1-ARCH\MODEL.rvt

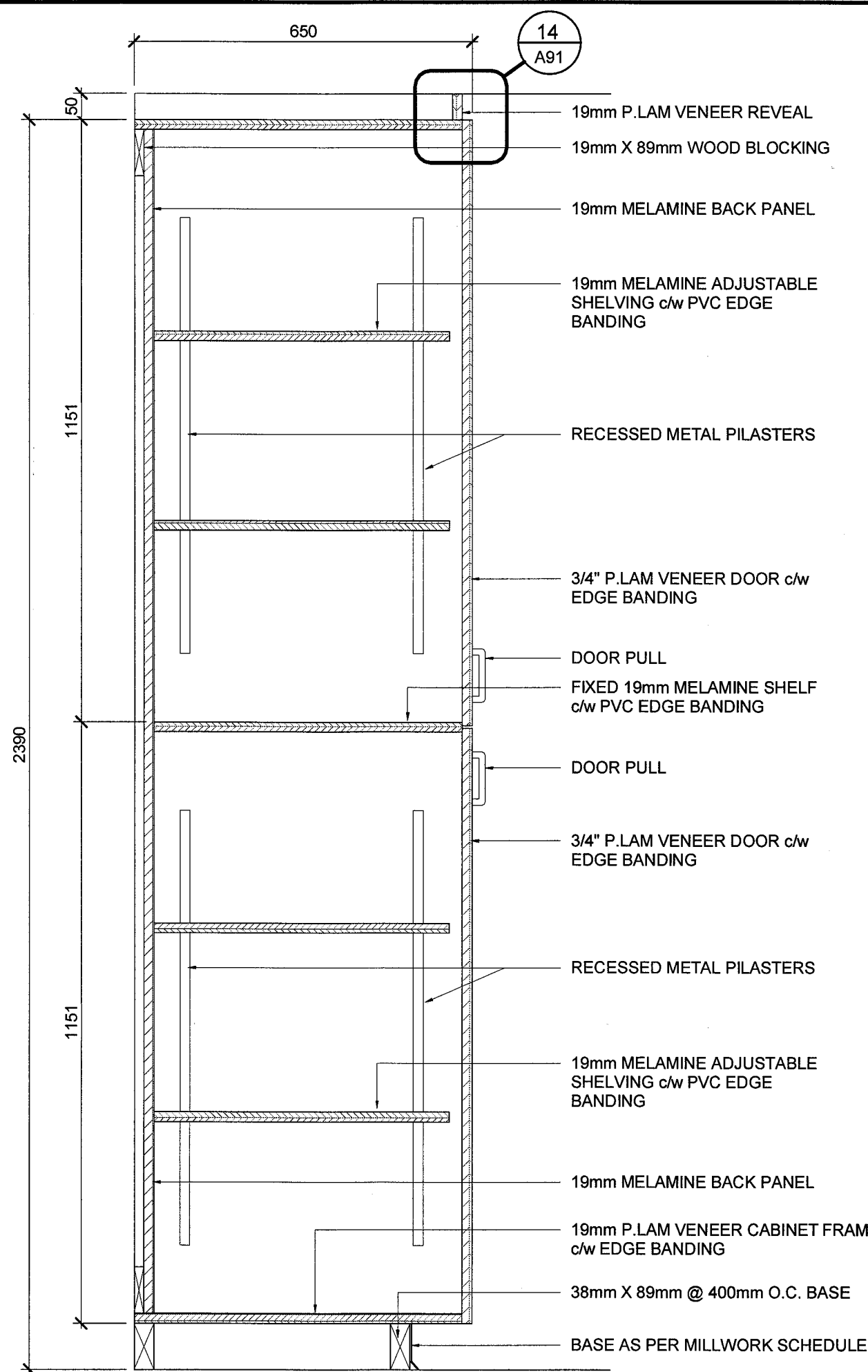

1 MILLWORK SECTION  
SCALE: 1:10

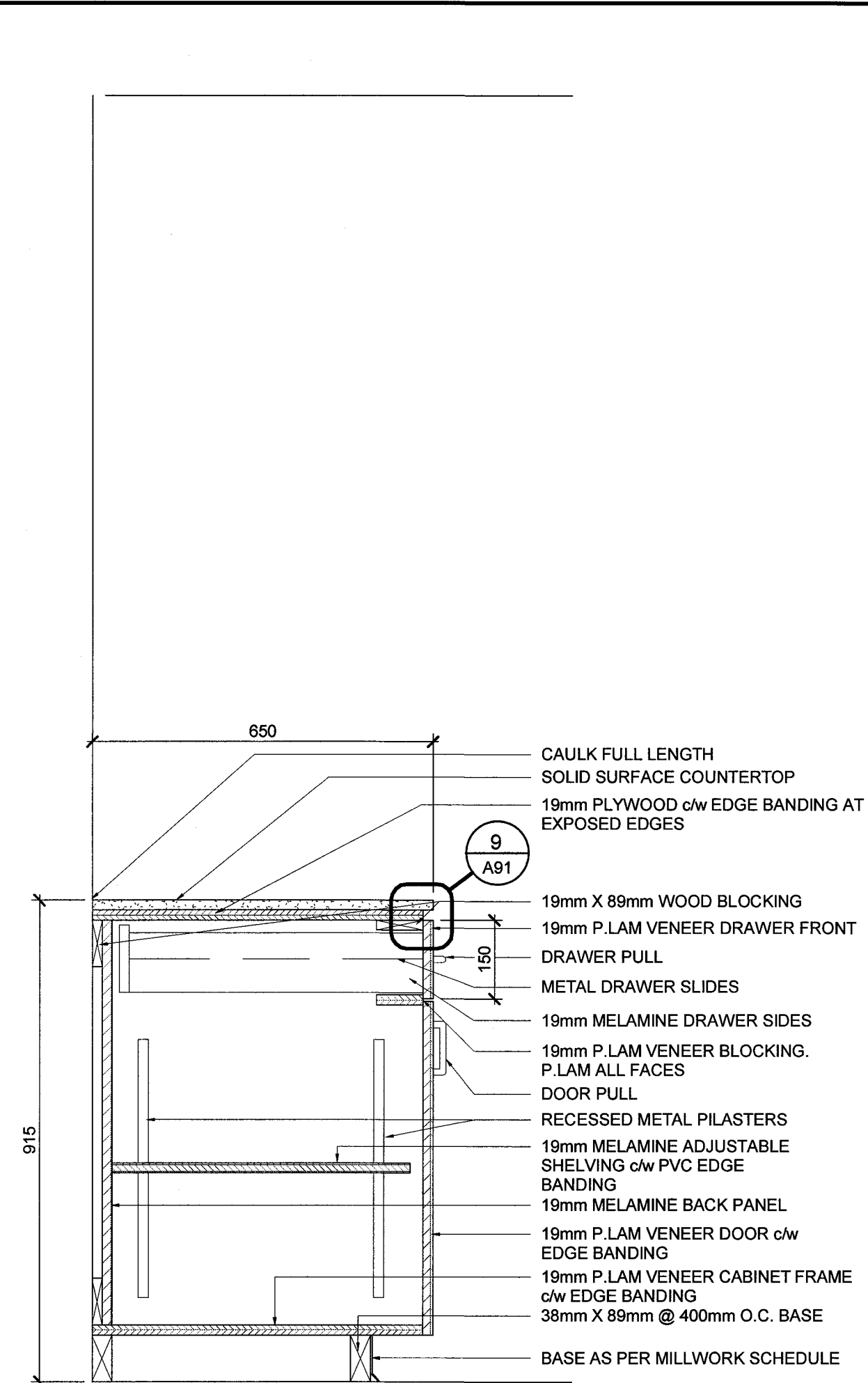

2 MILLWORK SECTION  
SCALE: 1:10

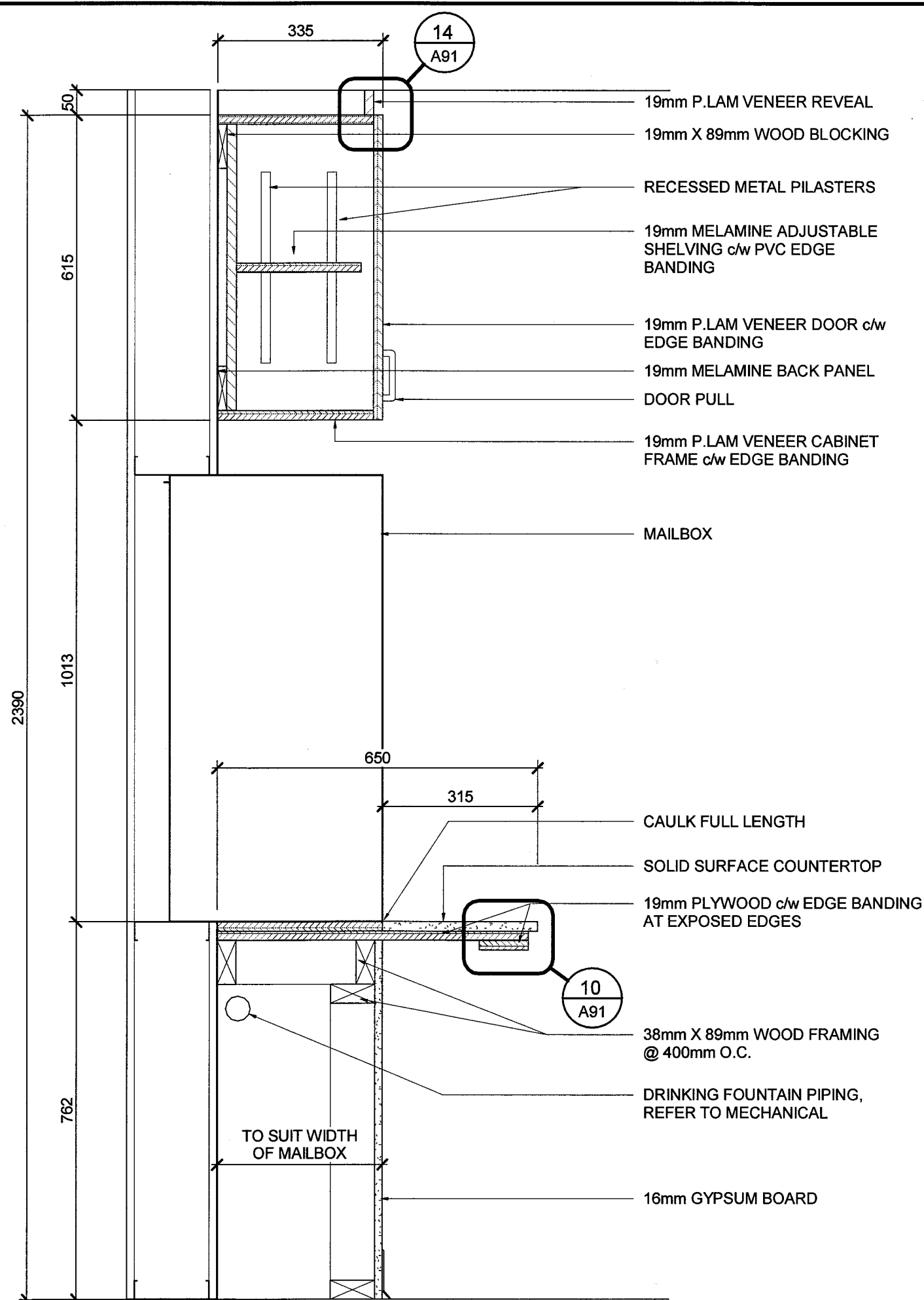

3 MILLWORK SECTION  
SCALE: 1:10

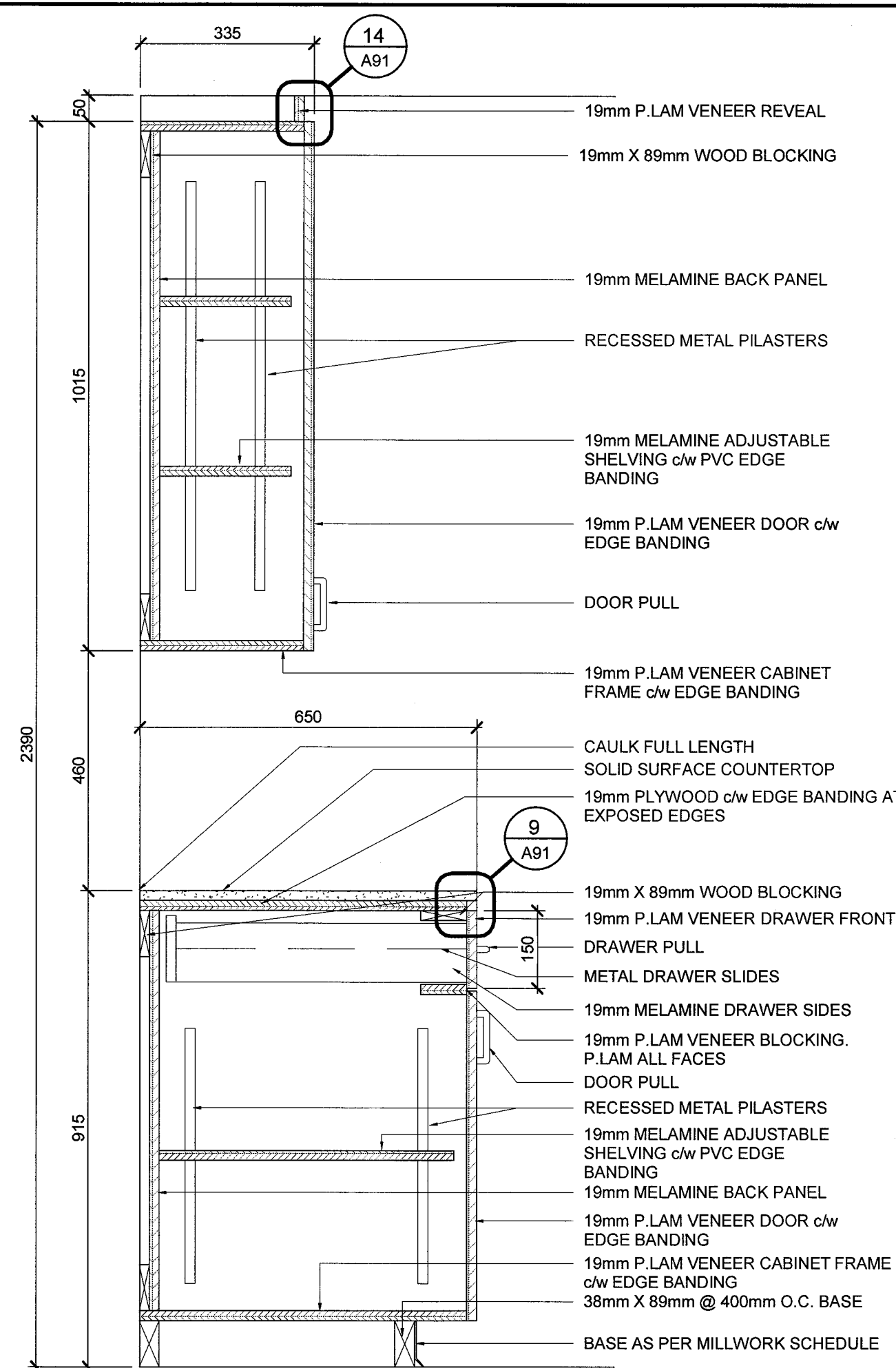

4 MILLWORK SECTION  
SCALE: 1:10

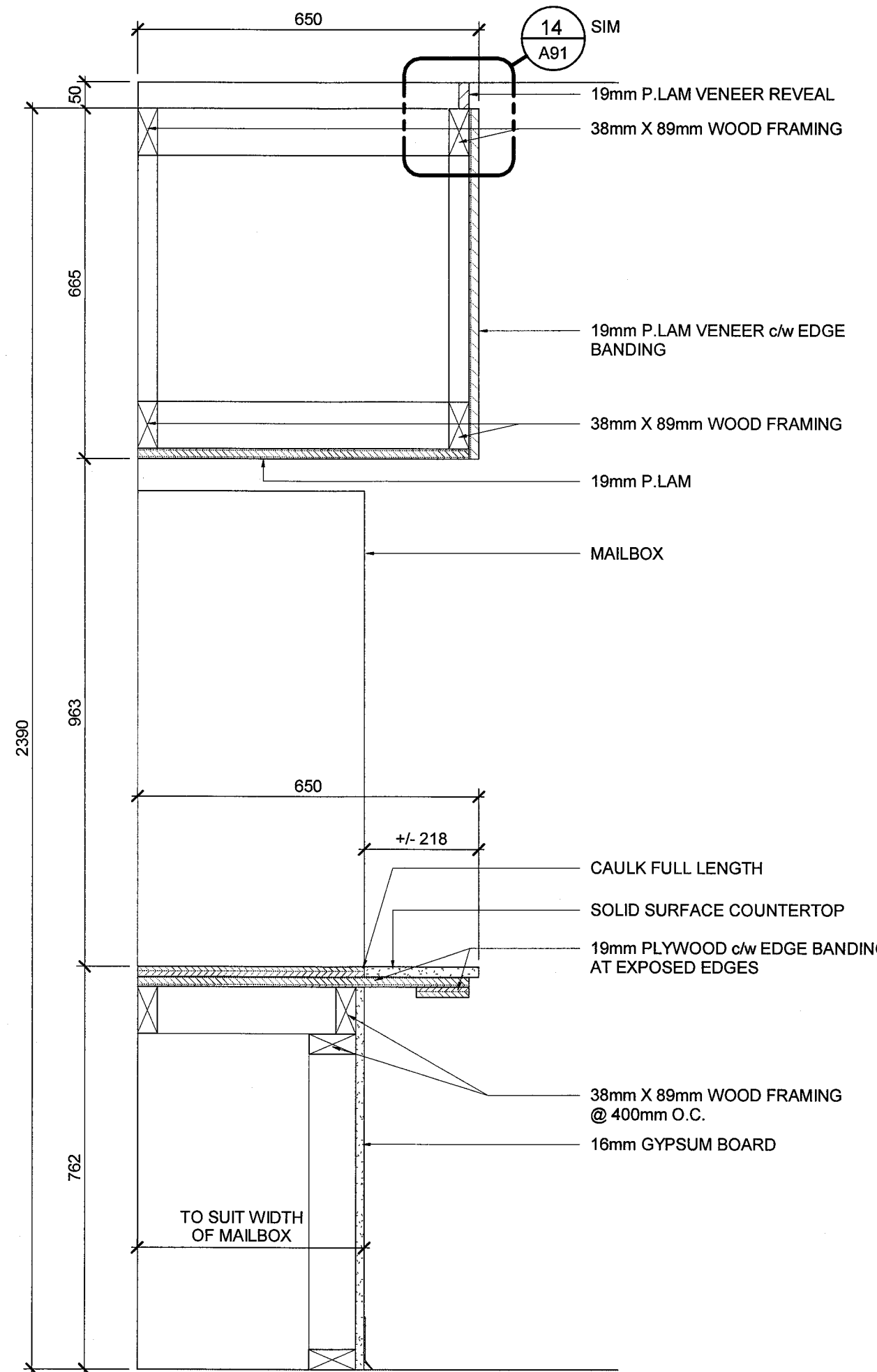

5 MILLWORK SECTION  
SCALE: 1:10

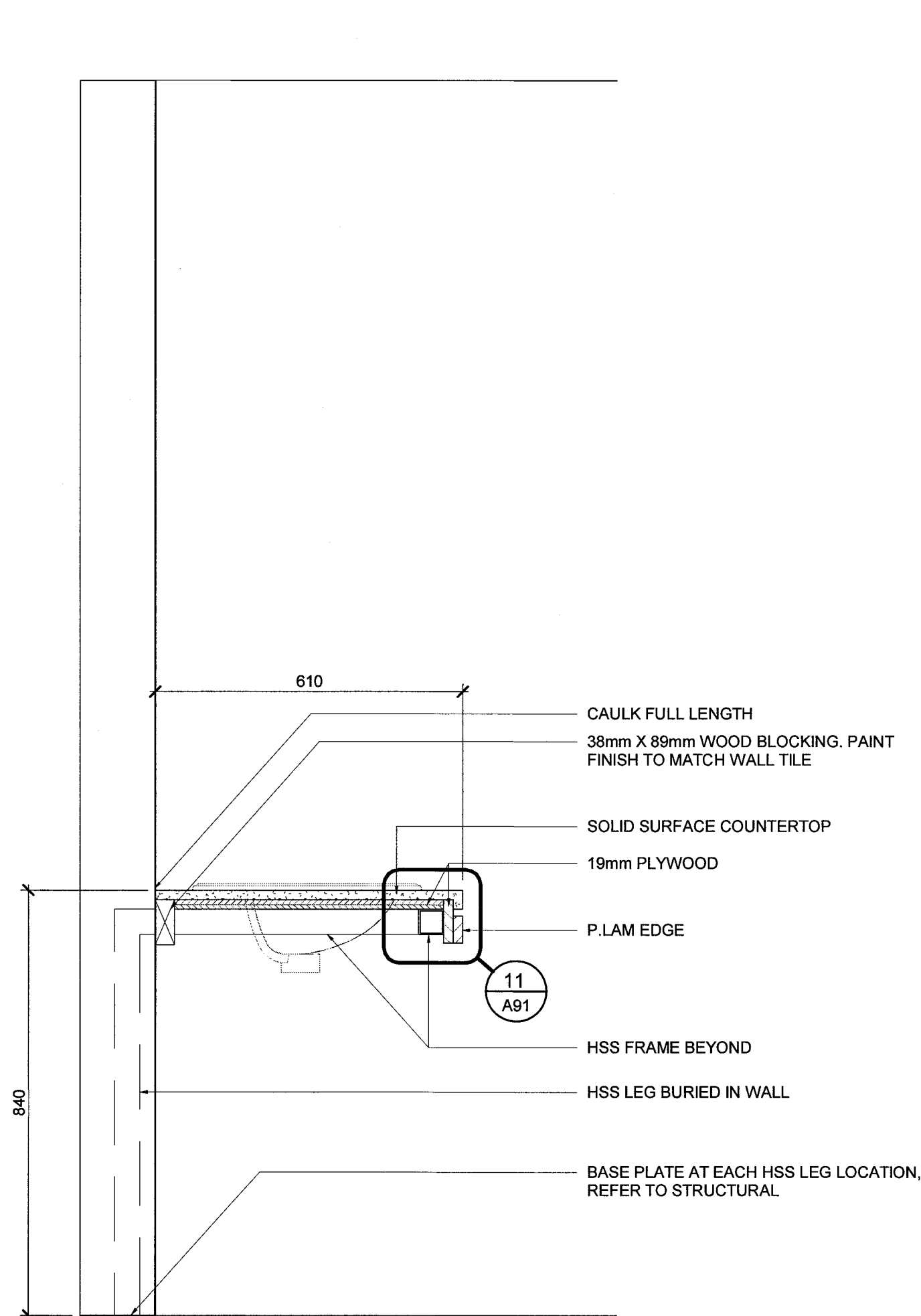

6 MILLWORK SECTION  
SCALE: 1:10

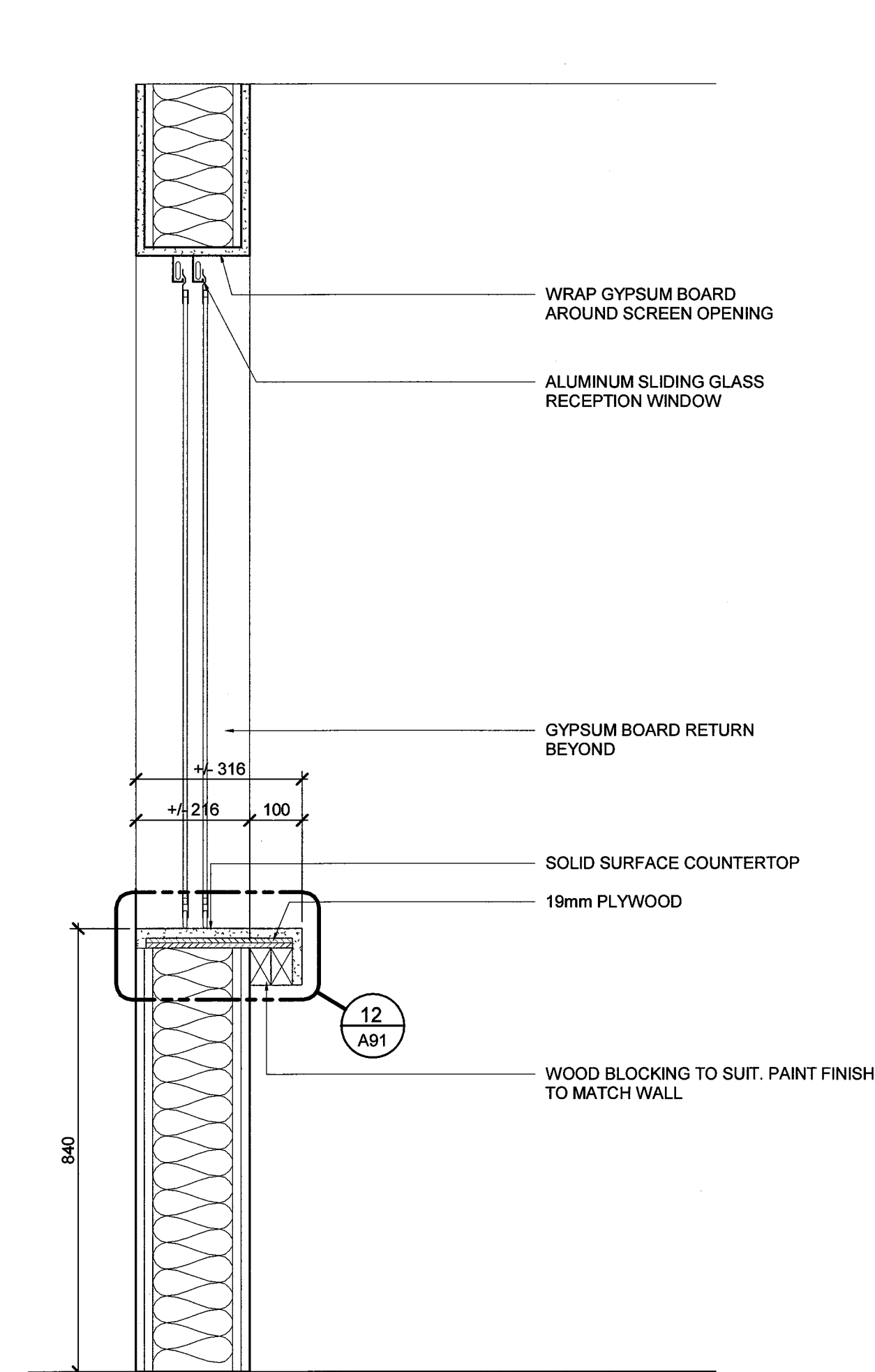

7 MILLWORK SECTION  
SCALE: 1:10

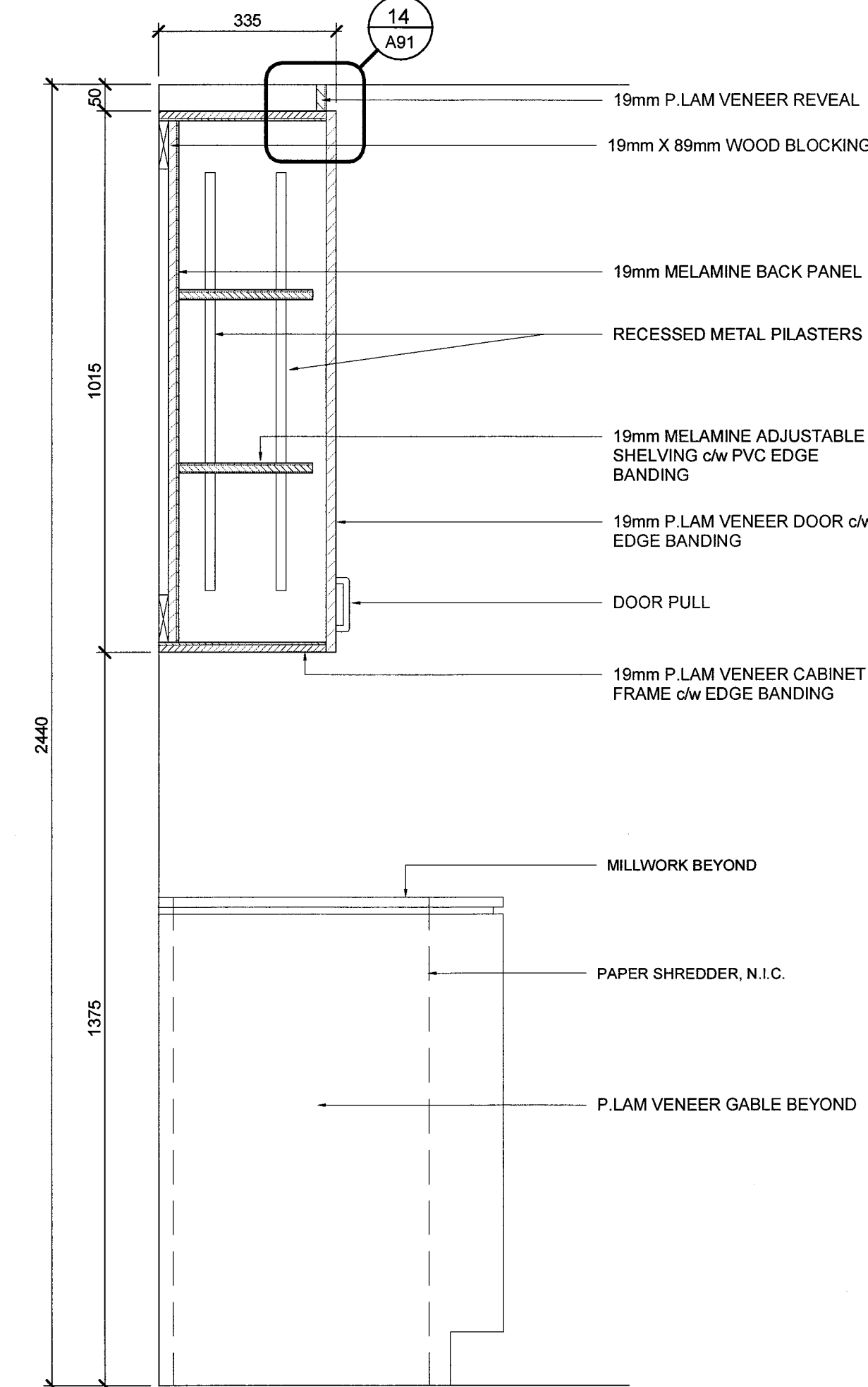

8 MILLWORK SECTION  
SCALE: 1:10

**DO NOT SCALE DRAWINGS:**

Contractors must check and verify all site conditions. Notify the Owner's Representative in writing before proceeding with the work if discrepancies are evident between the drawings and the site condition. No extras to the contract will be allowed if discrepancies were evident prior to start of work.

**UNEXPECTED DISCOVERY OF ASBESTOS:**

Where a friable material is discovered during construction, renovations and/or demolition, and it is suspected to contain asbestos, the Contractor must stop all work that may disturb the material. The Contractor shall advise the Owner of the discovery and await instructions from the owner.

A = Detail number  
B = Drawing number where detailed

0 ISSUED FOR PERMIT & TENDER TA NOV 2, 2018  
NO. ISSUED BY DATE

Orientation

Seal

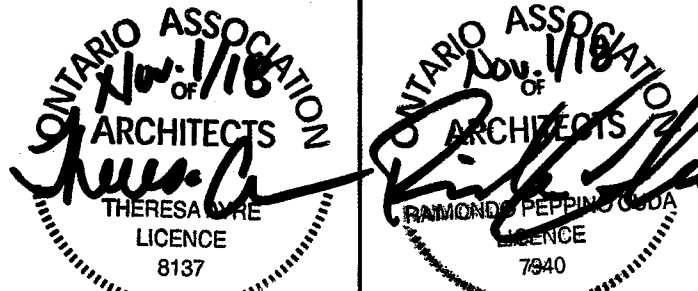

**UNIVERSITY OF GUELPH**  
Design, Engineering & Construction  
Physical Resources  
Guelph, Ontario, N1G 2W1

Consultant www.jrichards.ca

**J.L. Richards**  
ENGINEERS - ARCHITECTS - PLANNERS

Project  
**BUILDING #046 RENOVATIONS**

Drawing Title  
**ARCHITECTURAL MILLWORK SECTIONS**

Project No.  
**504034**

Location  
**UNIVERSITY OF GUELPH BUILDING #046**

Scale AS INDICATED Date NOV 2, 2018  
Drawn By DCJ Drawing No.  
Checked By TA  
Approved By RPC  
JLR #: 27915  
Cad File No.

**A96**

of 170

PLOT DATE: 2018-11-01 10:40:45 AM



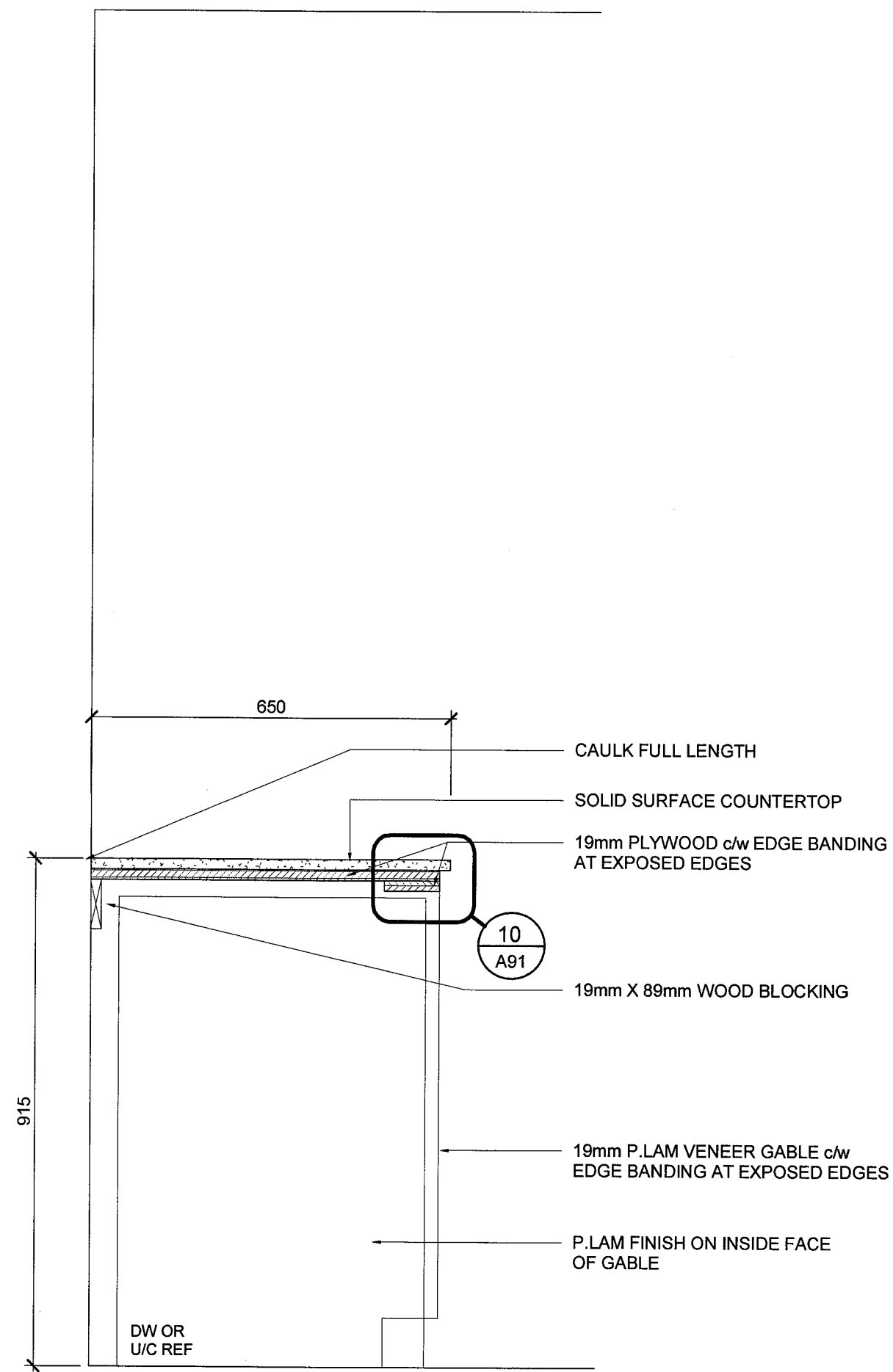

1 MILLWORK SECTION  
SCALE: 1:10

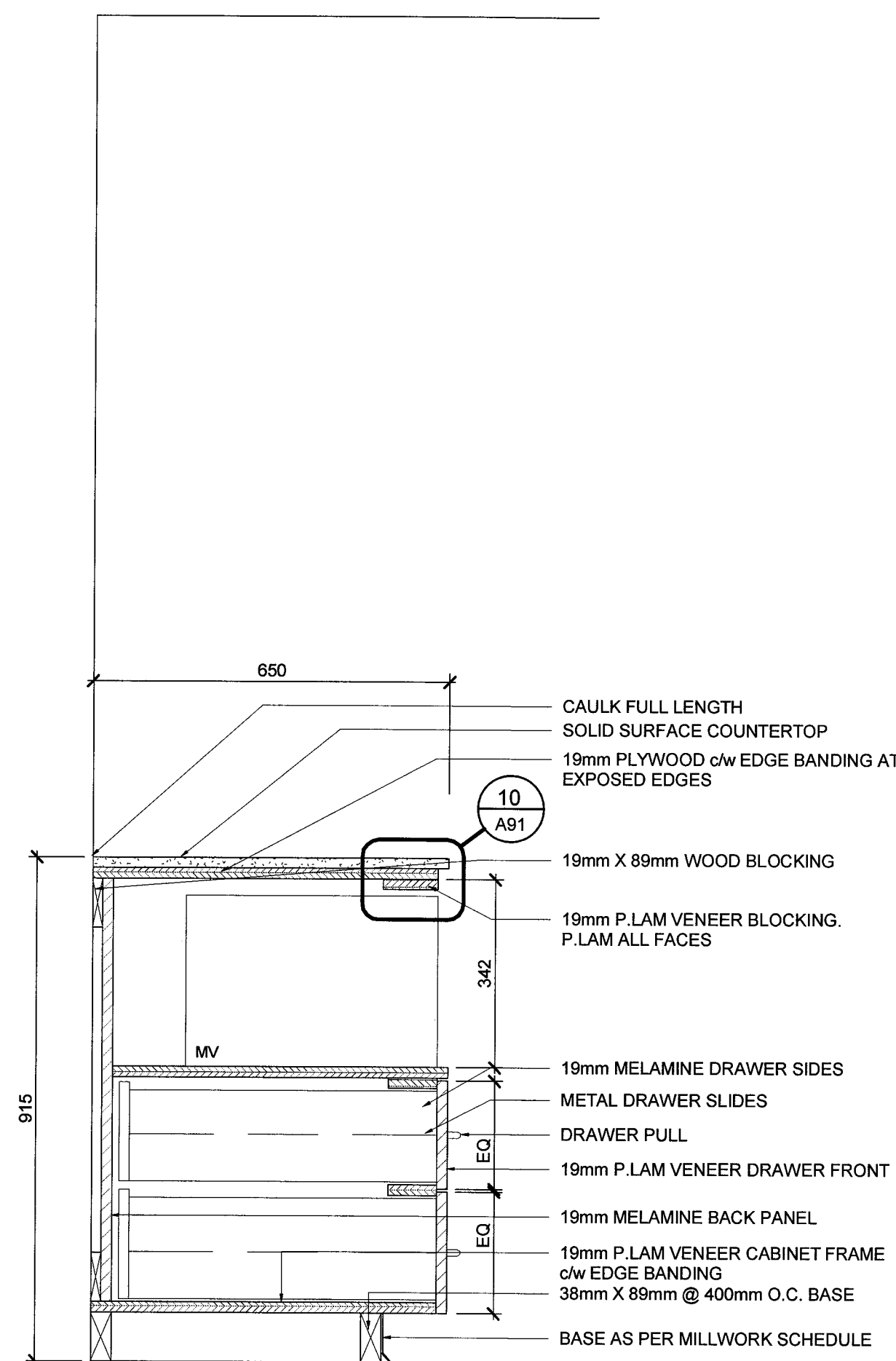

2 MILLWORK SECTION  
SCALE: 1:10

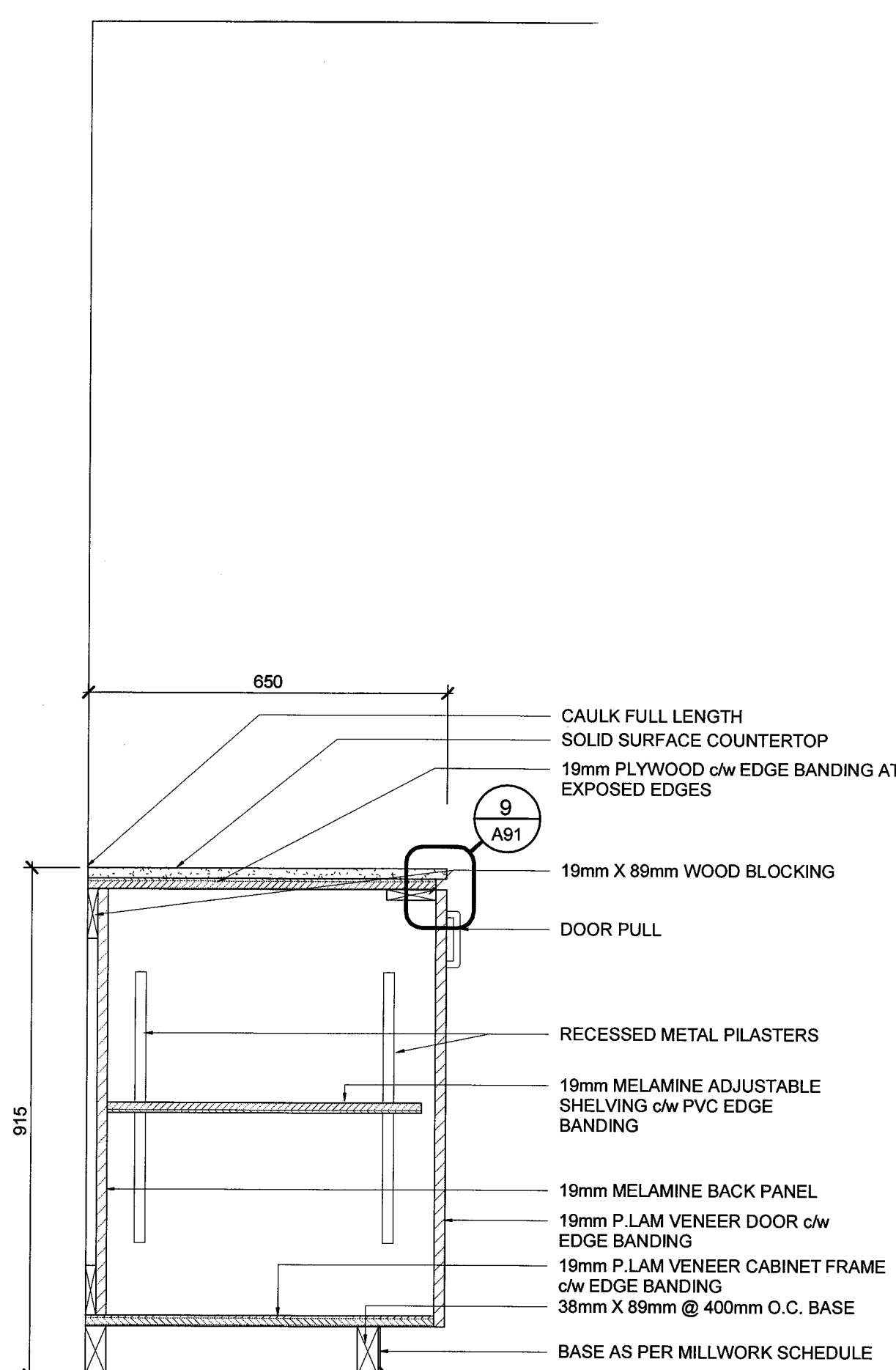

3 MILLWORK SECTION  
SCALE: 1:10

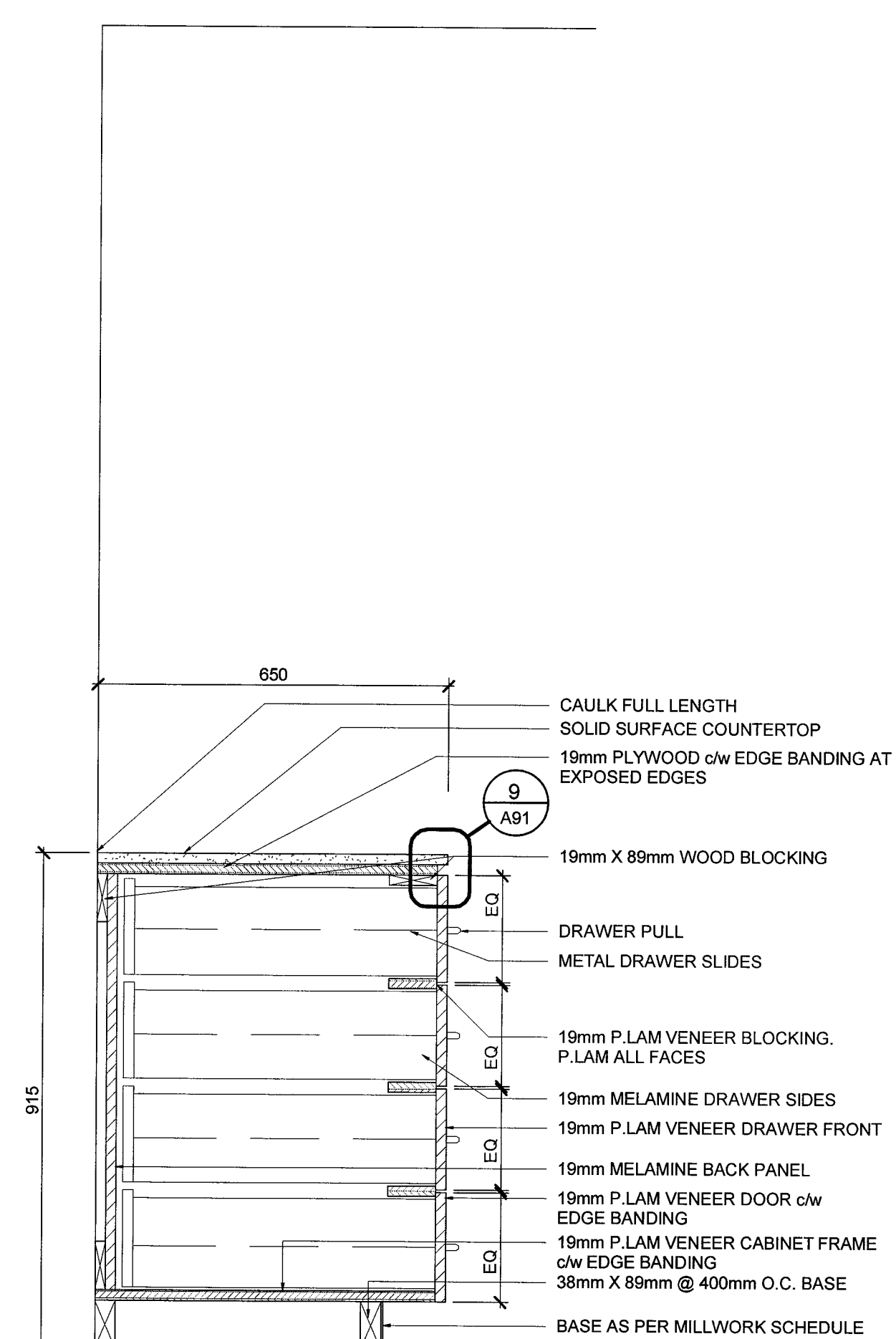

4 MILLWORK SECTION  
SCALE: 1:10

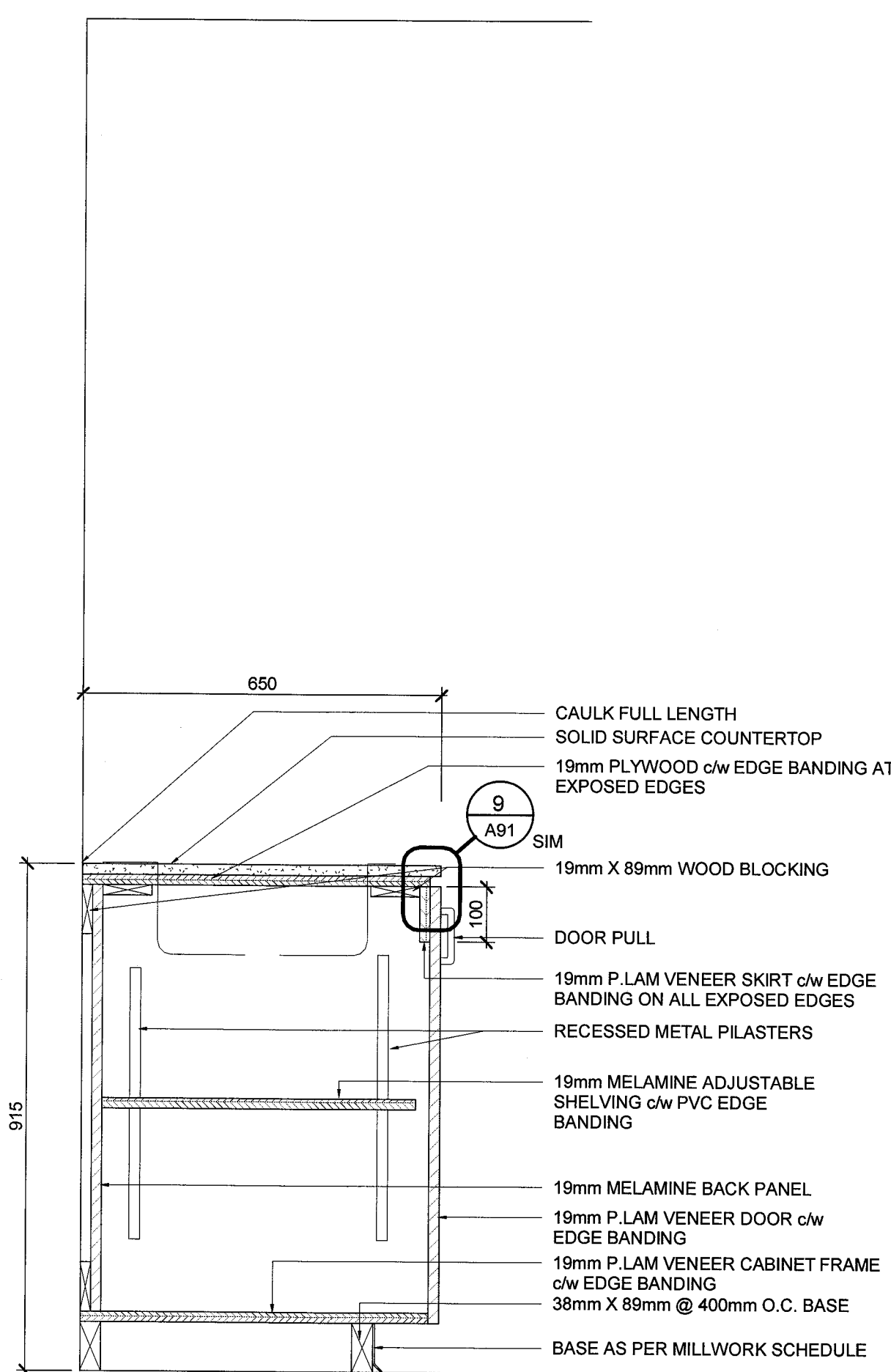

5 MILLWORK SECTION  
SCALE: 1:10

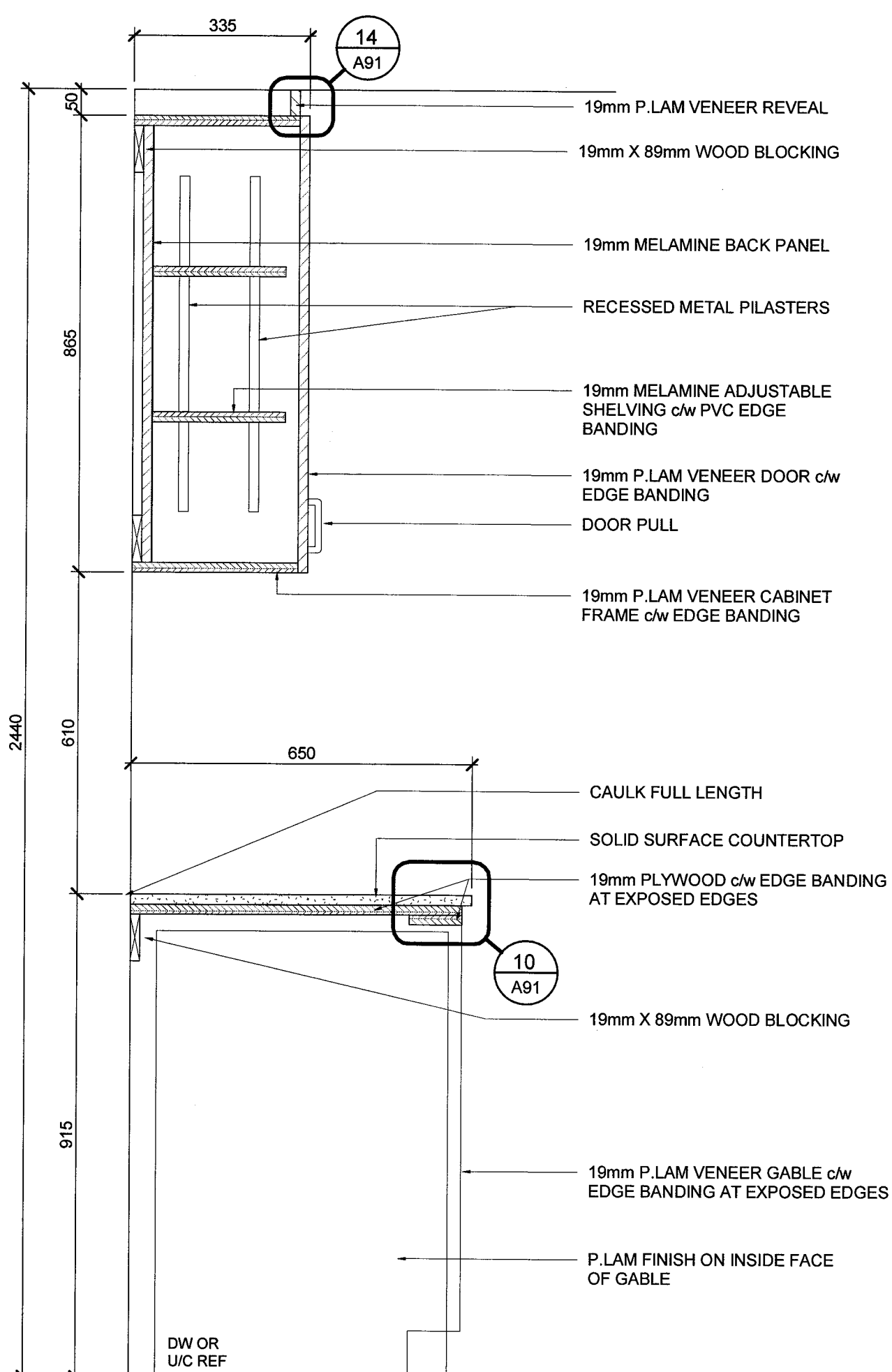

6 MILLWORK SECTION  
SCALE: 1:10

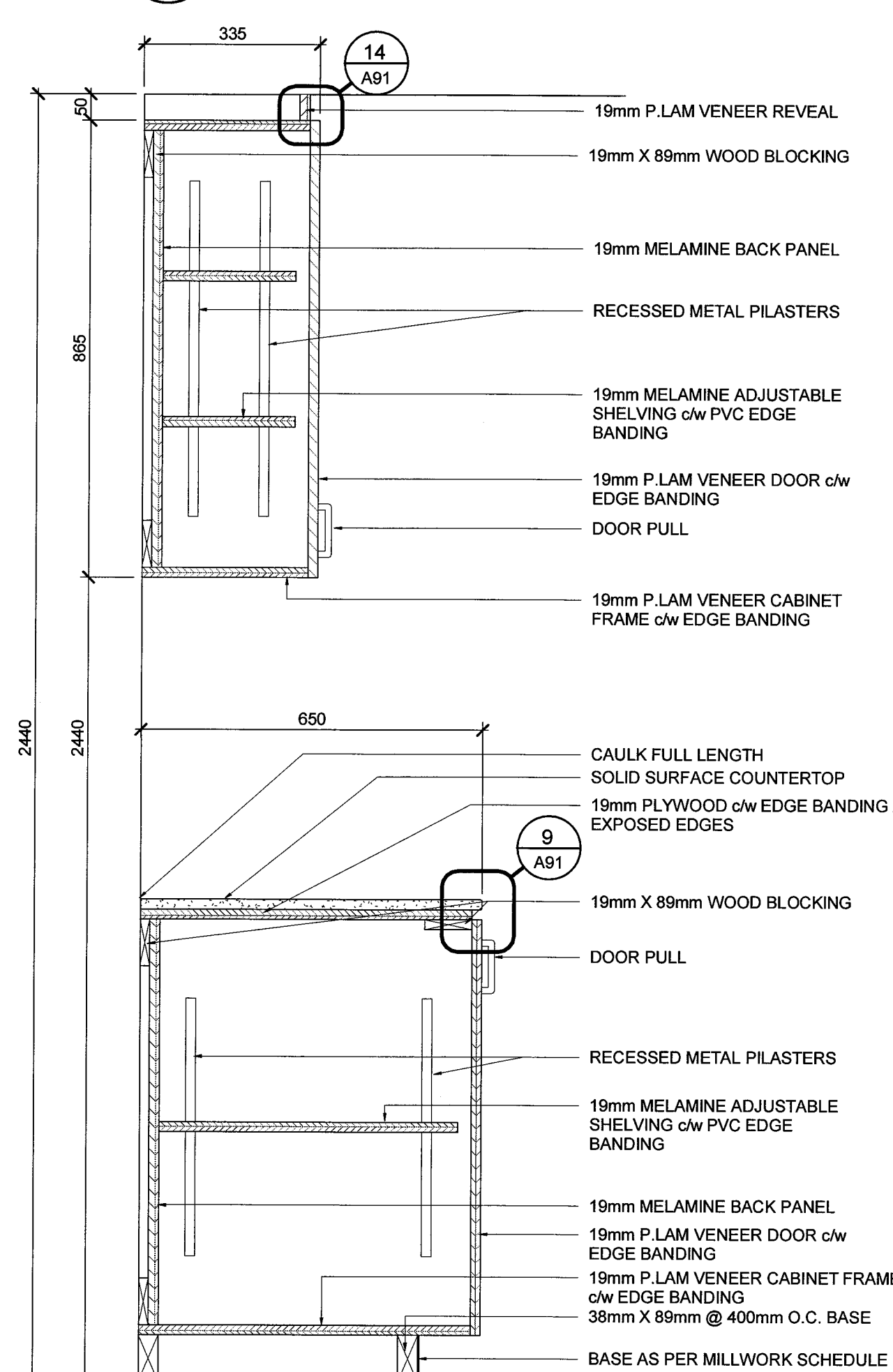

7 MILLWORK SECTION  
SCALE: 1:10

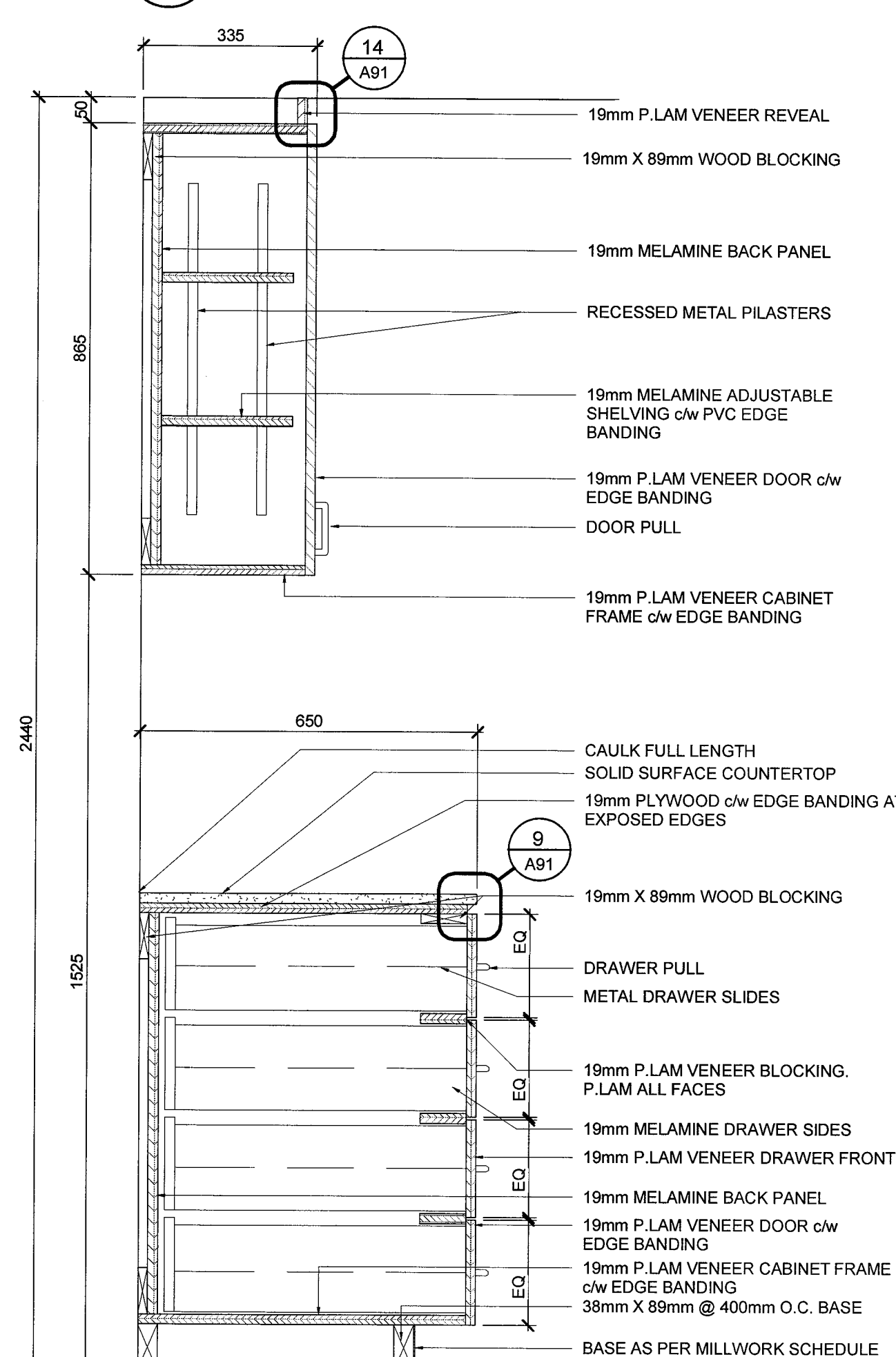

8 MILLWORK SECTION  
SCALE: 1:10

**DO NOT SCALE DRAWINGS:**

Contractors must check and verify all site conditions. Notify the Owner's Representative in writing before proceeding with the work if discrepancies are evident between the drawings and the site condition. No extras to the contract will be allowed if discrepancies were evident prior to start of work.

**UNEXPECTED DISCOVERY OF ASBESTOS:**

Where a friable material is discovered during construction, renovations and/or demolition, and it is suspected to contain asbestos, the Contractor must stop all work that may disturb the material. The Contractor shall advise the Owner of the discovery and await instructions from the owner.

A = Detail number  
B = Drawing number where detailed

0 ISSUED FOR PERMIT & TENDER TA NOV 2, 2018  
NO. ISSUED BY DATE

Orientation

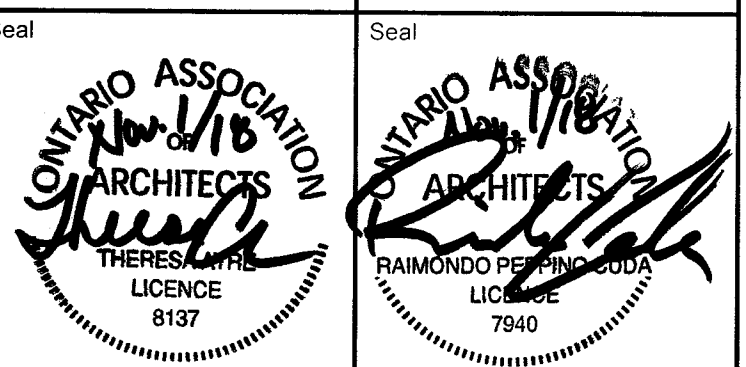

**UNIVERSITY OF GUELPH**  
Design, Engineering & Construction  
Physical Resources  
Guelph, Ontario, N1G 2W1

Consultant www.jrichards.ca

**J.L. Richards**  
ENGINEERS - ARCHITECTS - PLANNERS

Project  
**BUILDING #046 RENOVATIONS**

Drawing Title  
**ARCHITECTURAL MILLWORK SECTIONS**

Project No.  
**504034**

Location  
**UNIVERSITY OF GUELPH BUILDING #046**

Scale AS INDICATED	Date NOV 2, 2018
Drawn By DCJ	Drawing No. <b>A97</b>
Checked By TA	
Approved By RPC	
JLR #: 27915	

Cad File No.



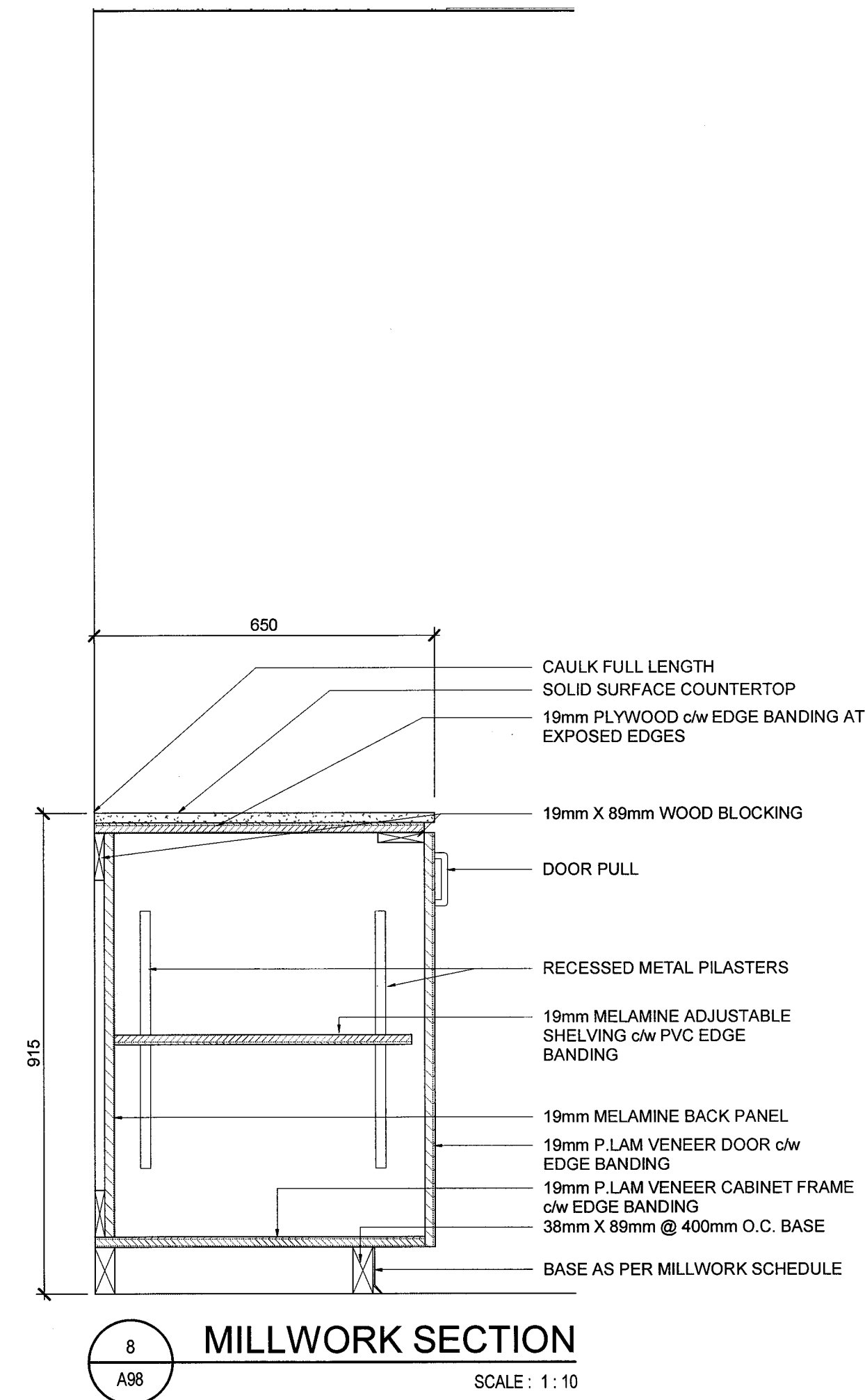
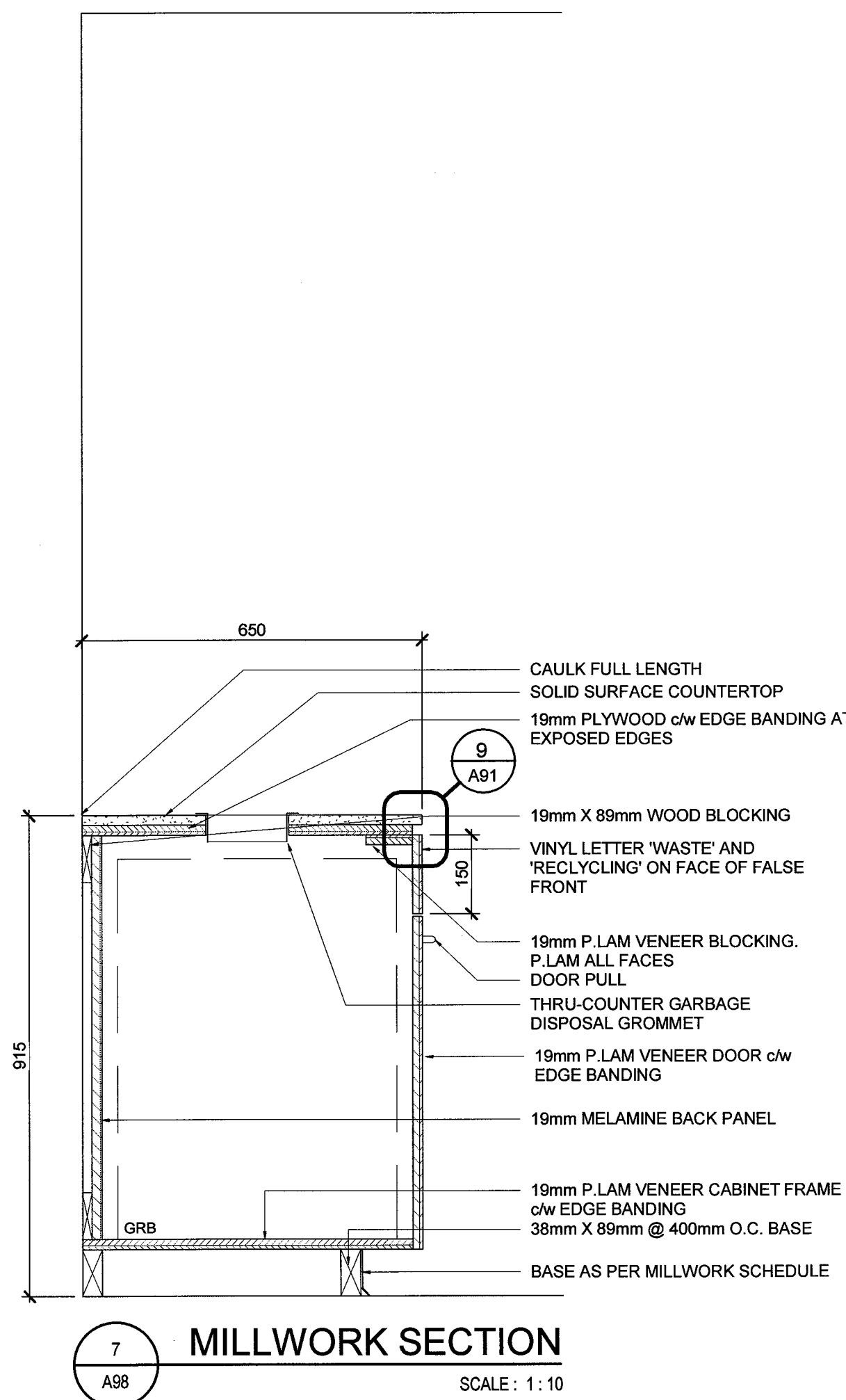
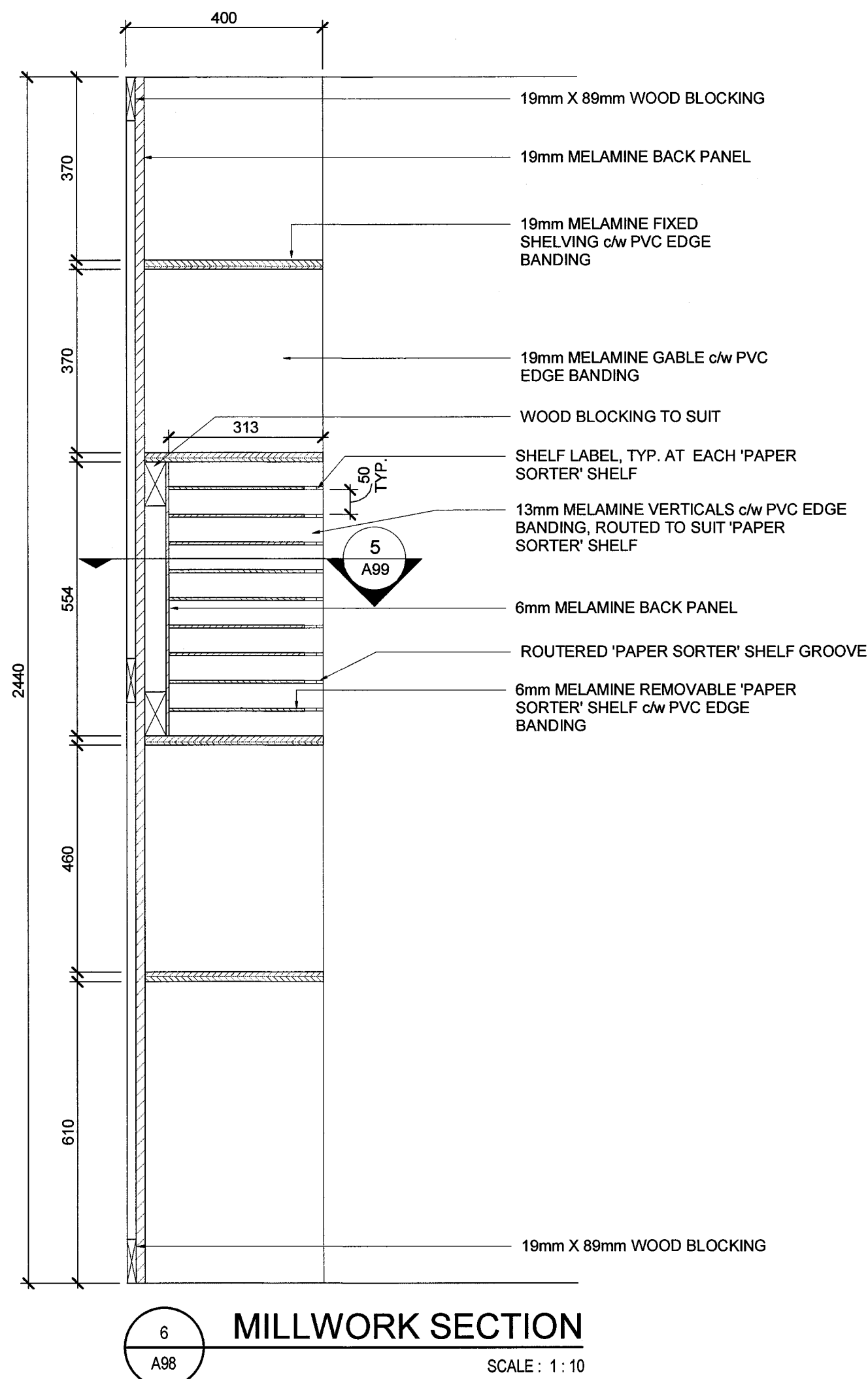
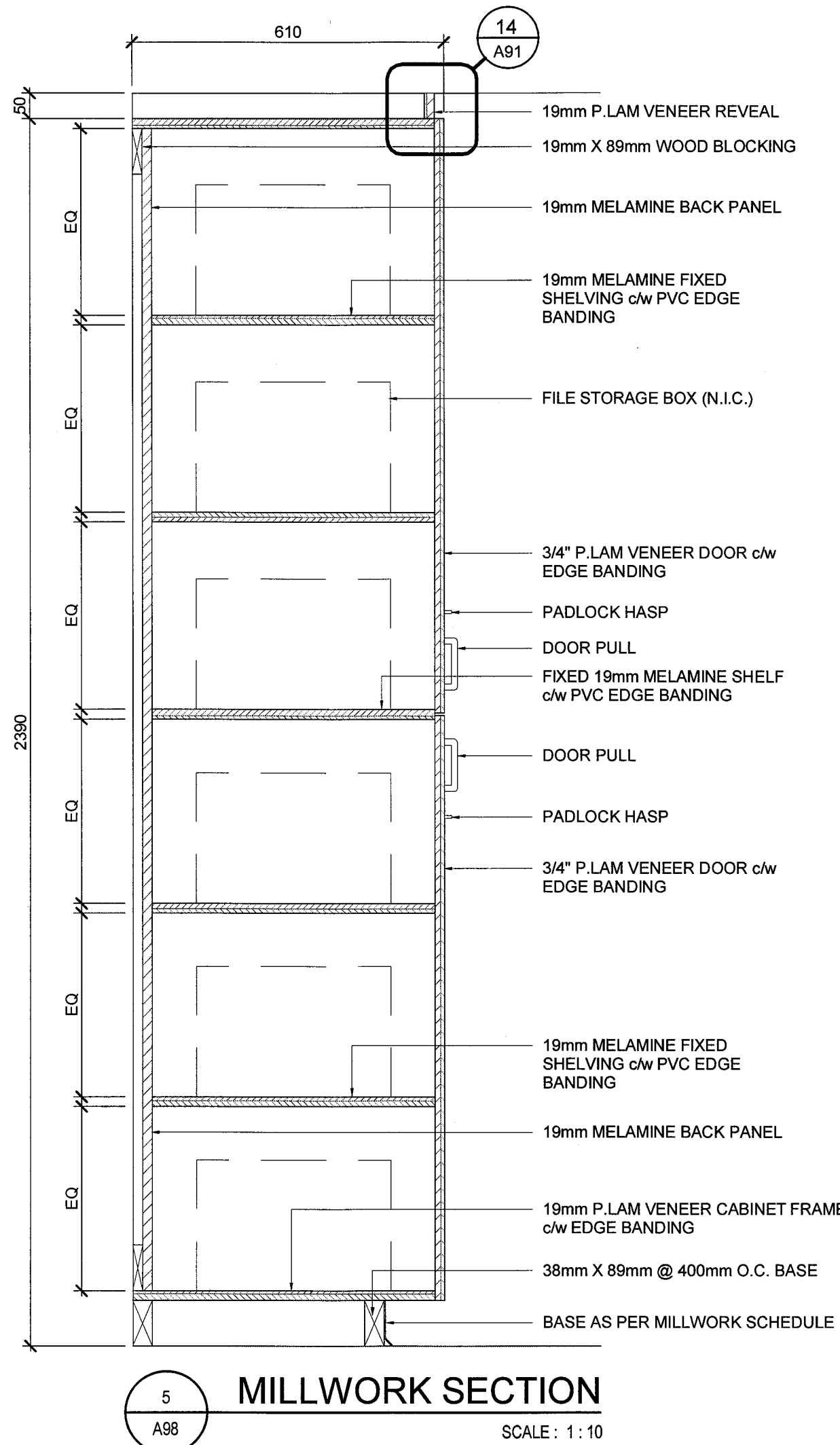
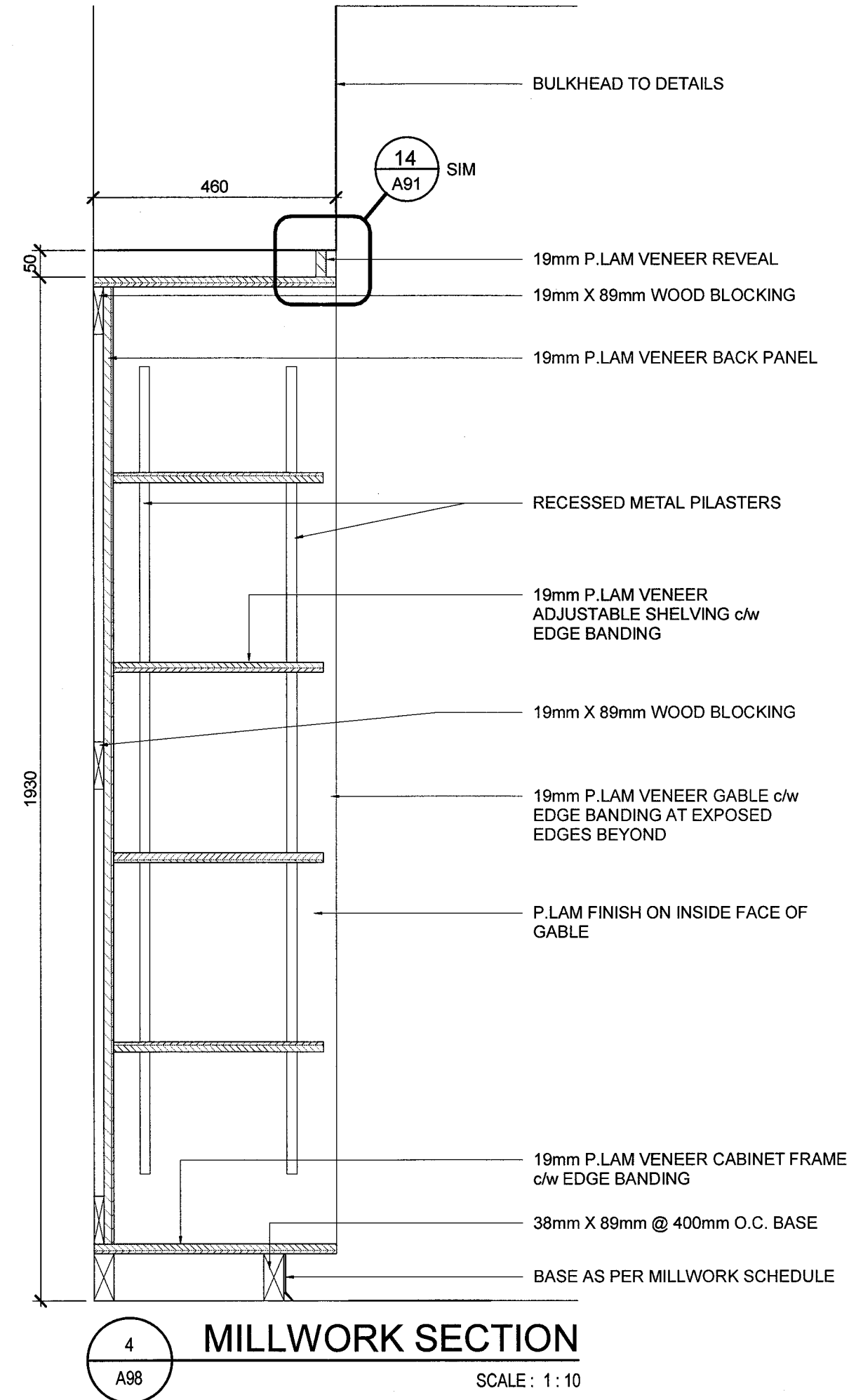
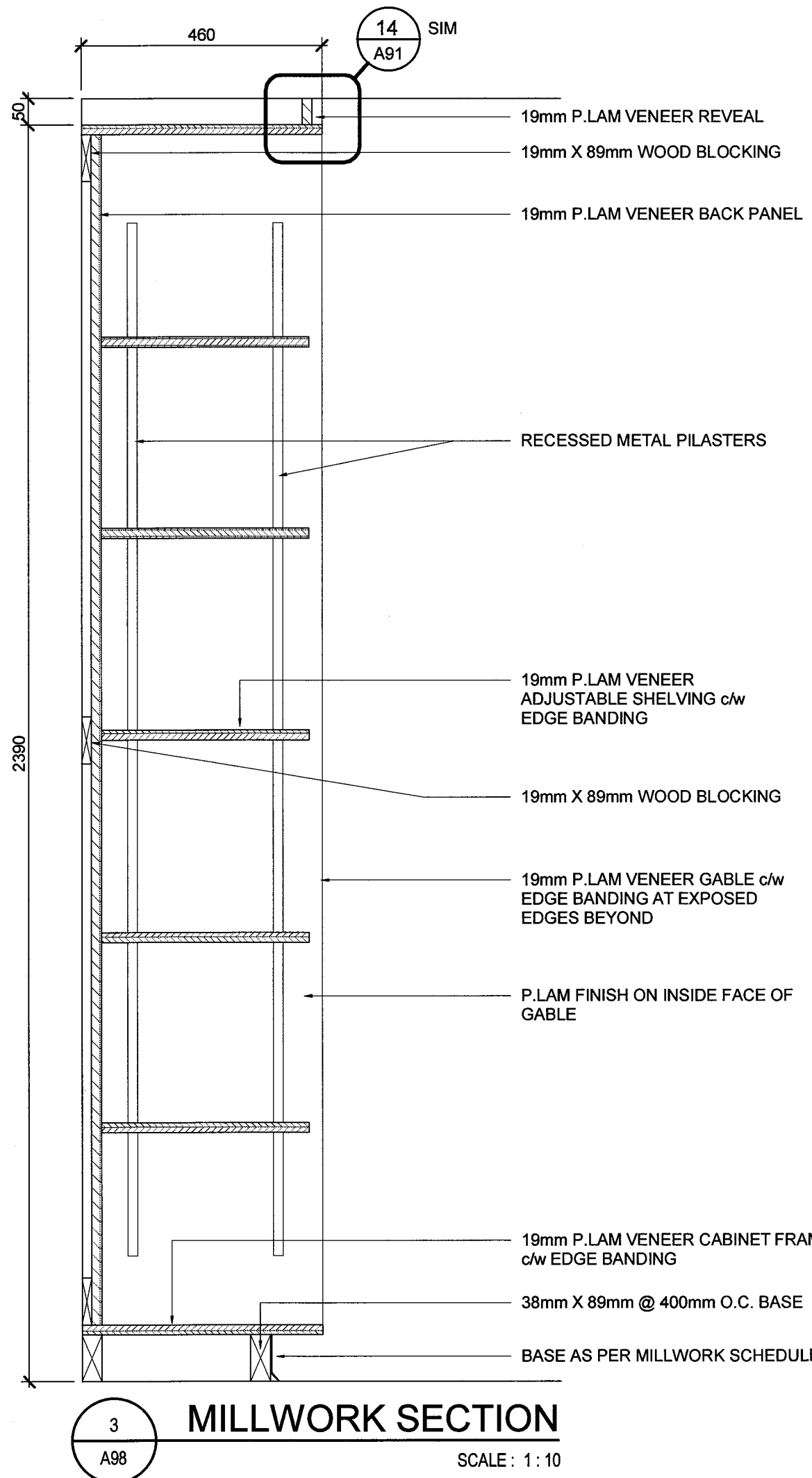
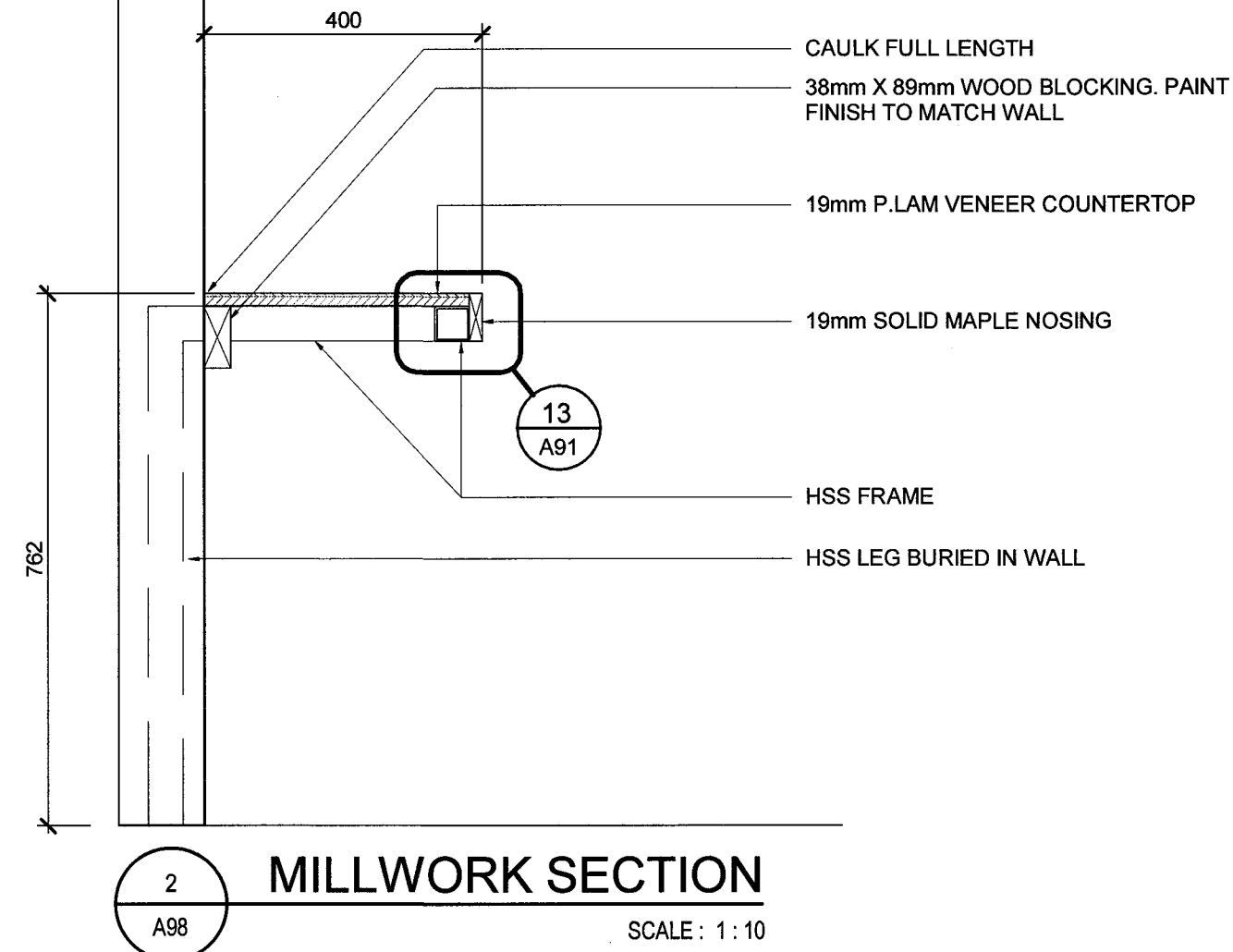
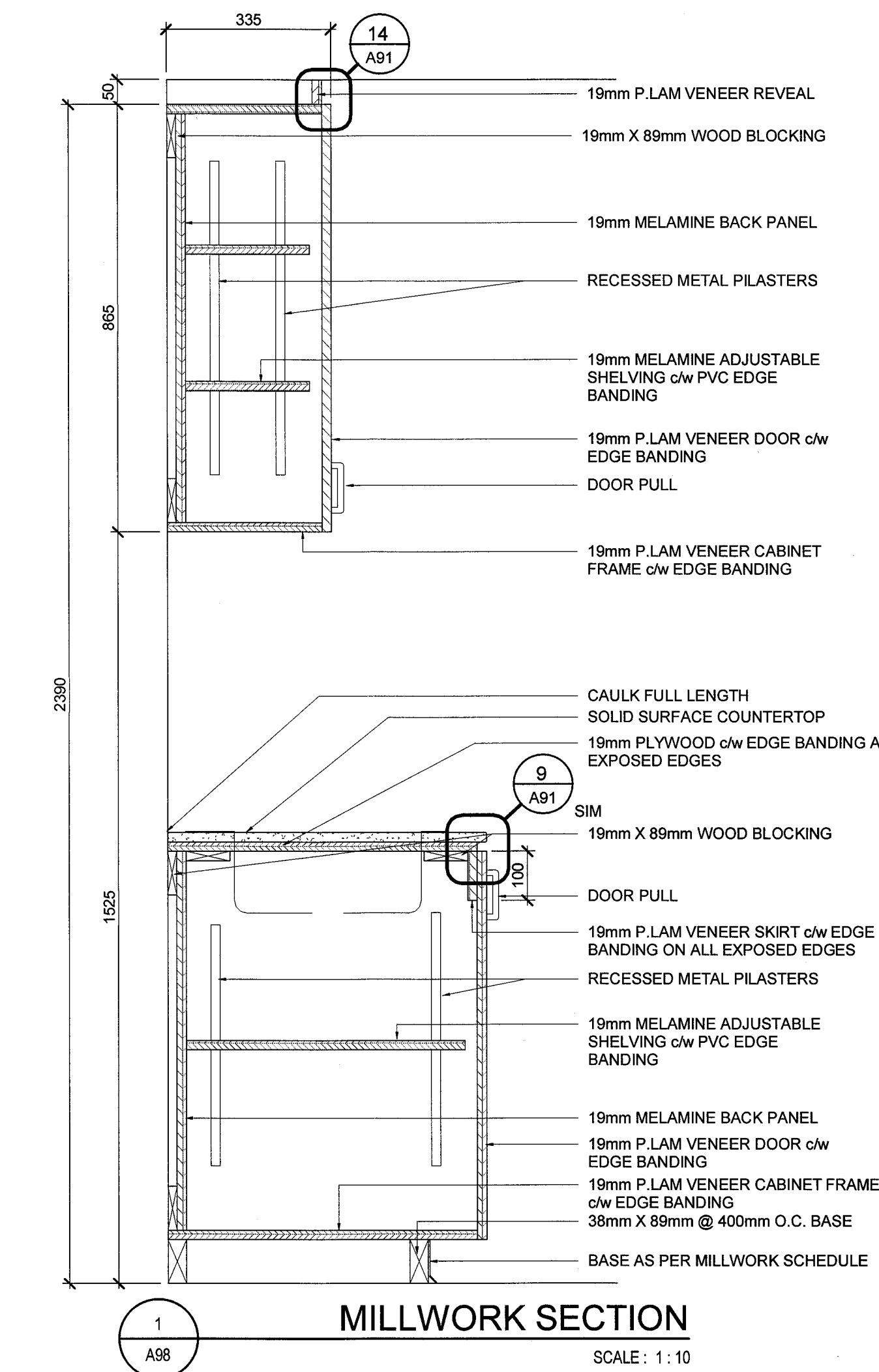

**DO NOT SCALE DRAWINGS:**

Contractors must check and verify all site conditions. Notify the Owner's Representative in writing before proceeding with the work if discrepancies are evident between the drawings and the site condition. No extras to the contract will be allowed if discrepancies were evident prior to start of work.

**UNEXPECTED DISCOVERY OF ASBESTOS:**

Where a friable material is discovered during construction, renovations and/or demolition, and it is suspected to contain asbestos, the Contractor must stop all work that may disturb the material. The Contractor shall advise the Owner of the discovery and await instructions from the owner.

A = Detail number  
B = Drawing number where detailed

NO.	ISSUED	BY	DATE
0	ISSUED FOR PERMIT & TENDER	TA	NOV 2, 2018

Orientation

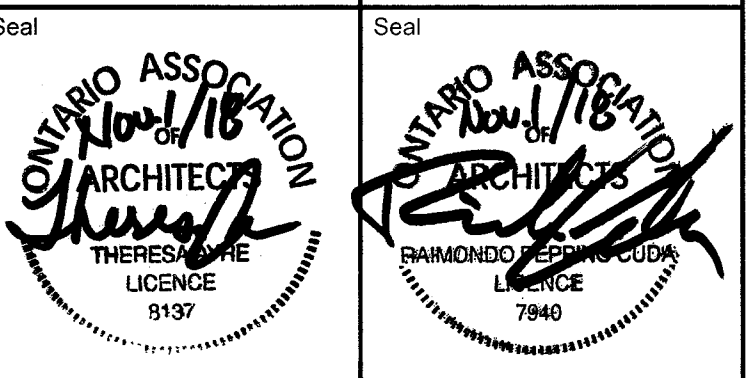

**UNIVERSITY OF GUELPH**  
Design, Engineering & Construction  
Physical Resources  
Guelph, Ontario, N1G 2W1

Consultant [www.jlrichards.ca](http://www.jlrichards.ca)



Project  
**BUILDING #046 RENOVATIONS**

Drawing Title  
**ARCHITECTURAL MILLWORK SECTIONS**

Project No.  
**504034**

Location  
**UNIVERSITY OF GUELPH BUILDING #046**

Scale	Date
AS INDICATED	NOV 2, 2018
Drawn By DCJ	Drawing No.
Checked By TA	<b>A98</b>
Approved By RPC	
JLR #: 27915	
Cad File No.	of 170



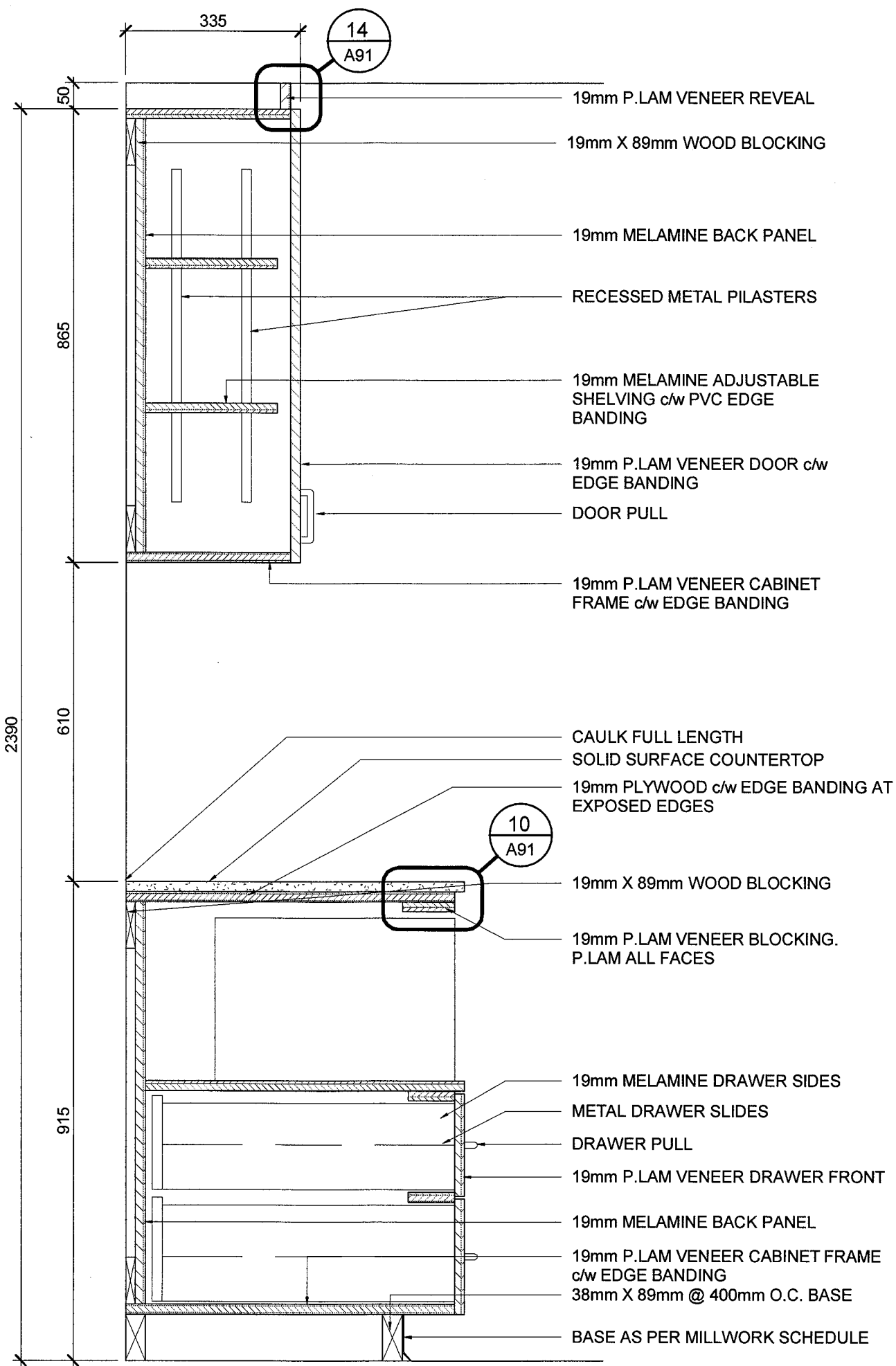

1 MILLWORK SECTION  
SCALE: 1:10

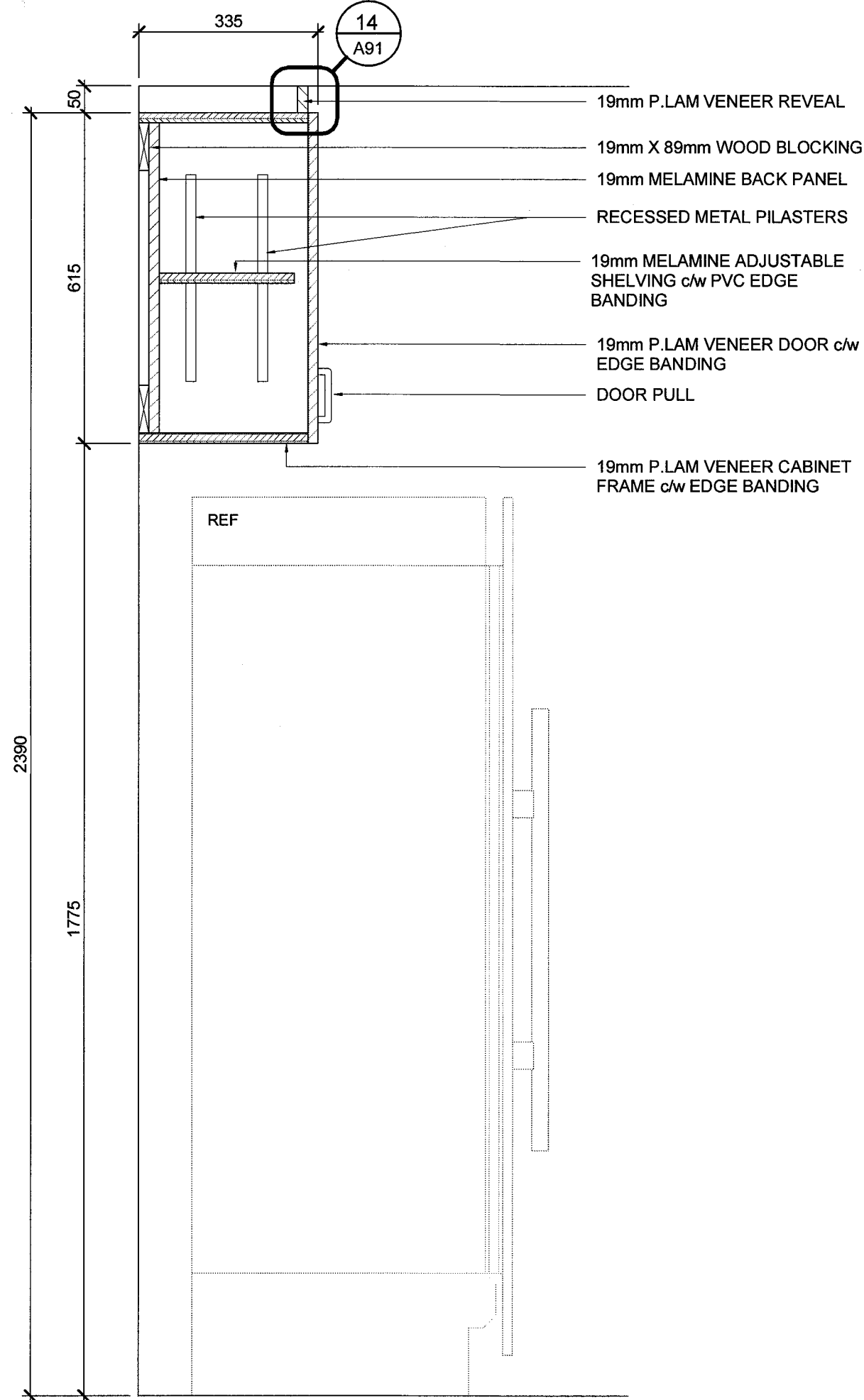

2 MILLWORK SECTION  
SCALE: 1:10

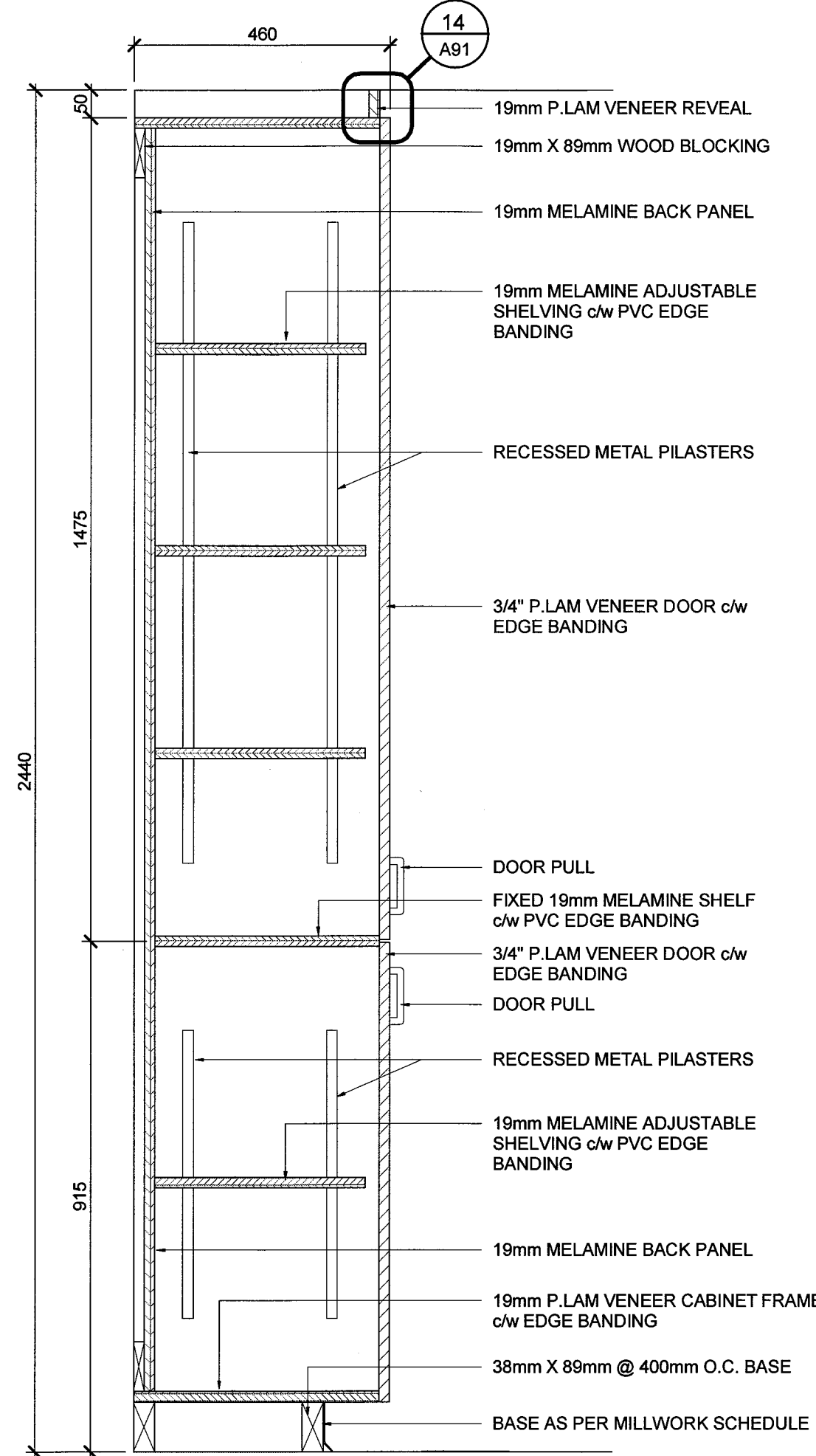

3 MILLWORK SECTION  
SCALE: 1:10

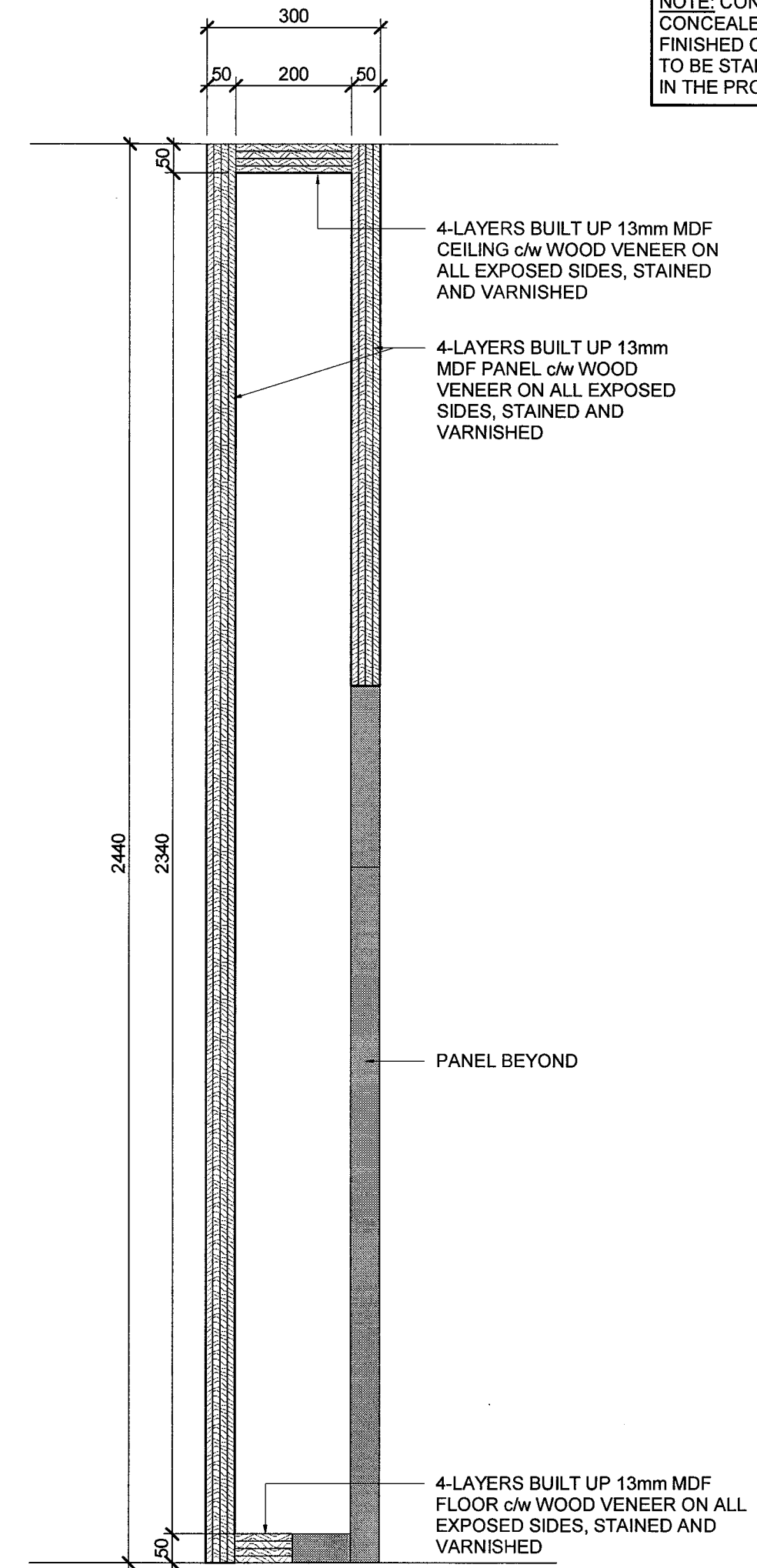

4 MILLWORK SECTION  
SCALE: 1:10

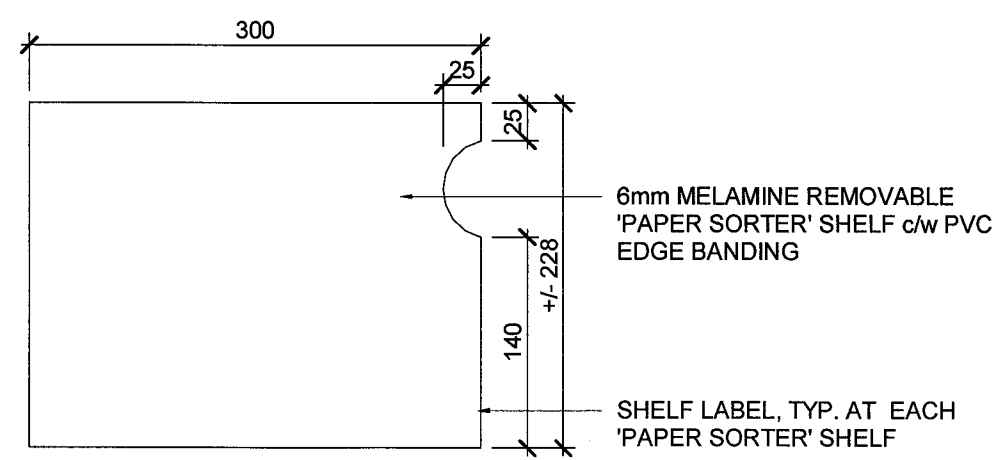

5 DETAIL - PAPER SORTER SHELF PROFILE  
SCALE: 1:5

SEPERATE PRICED ITEM

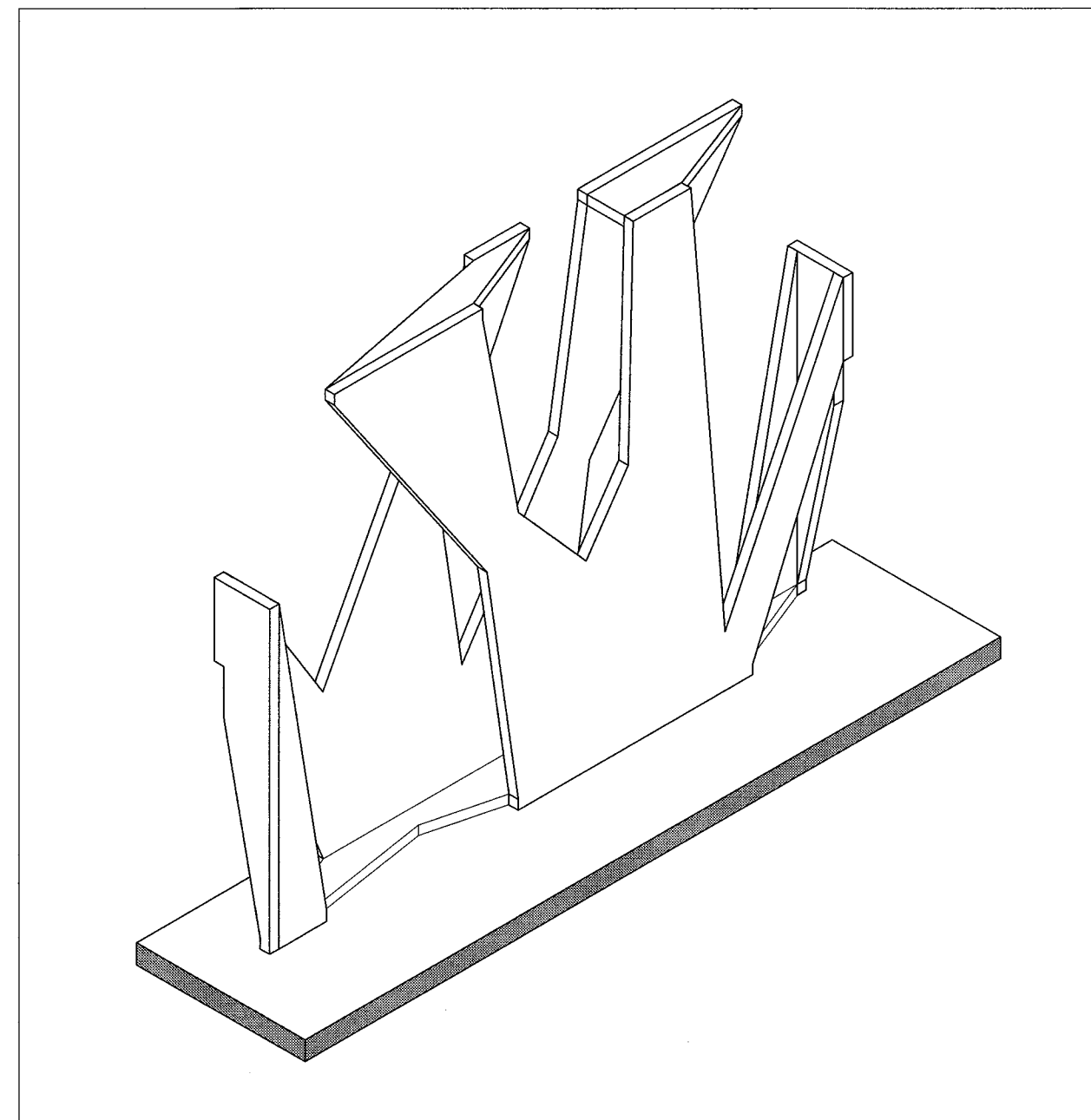

6 MILLWORK NW AXONOMETRIC - MW-123B  
SCALE:

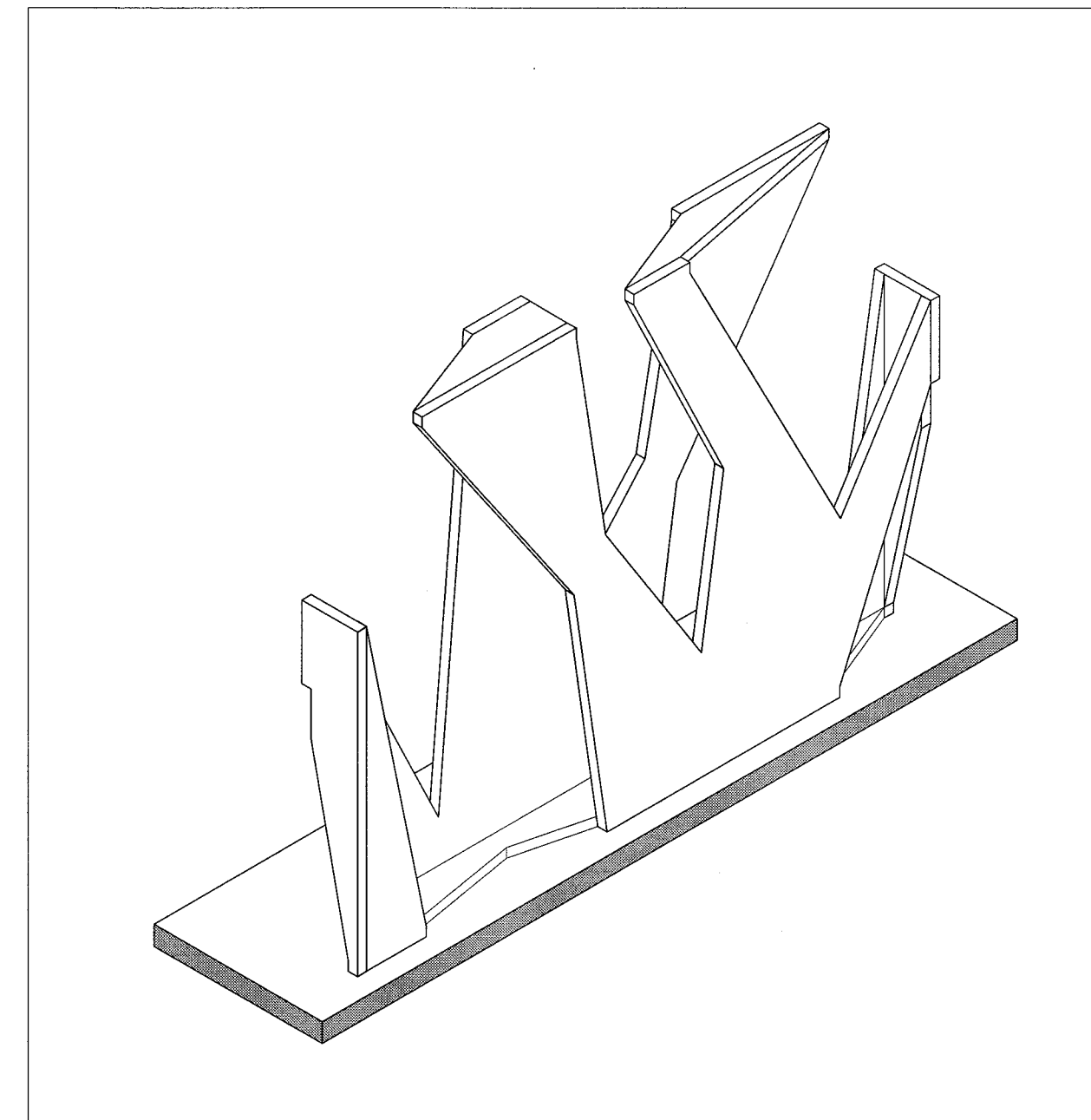

7 MILLWORK SE AXONOMETRIC - MW-123B  
SCALE:

**DO NOT SCALE DRAWINGS:**  
Contractors must check and verify all site conditions. Notify the Owner's Representative in writing before proceeding with the work if discrepancies are evident between the drawings and the site condition. No extras to the contract will be allowed if discrepancies were evident prior to start of work.  
**UNEXPECTED DISCOVERY OF ASBESTOS:**  
Where a friable material is discovered during construction, renovations and/or demolition, and it is suspected to contain asbestos, the Contractor must stop all work that may disturb the material. The Contractor shall advise the Owner of the discovery and await instructions from the owner.

A = Detail number  
B = Drawing number where detailed

0 ISSUED FOR PERMIT & TENDER TA NOV 2, 2018  
NO. ISSUED BY DATE

Orientation  
Seal  
Seal

ONTARIO ASSOCIATION OF ARCHITECTS  
THERESA J. RICHARDS  
LICENCE 8137  
ONTARIO ASSOCIATION OF ARCHITECTS  
THERESA J. RICHARDS  
LICENCE 7840

**UNIVERSITY OF GUELPH**  
Design, Engineering & Construction  
Physical Resources  
Guelph, Ontario, N1G 2W1

Consultant  
www.jrichards.ca  
**J.L. Richards**  
ENGINEERS - ARCHITECTS - PLANNERS

Project  
**BUILDING #046 RENOVATIONS**  
Drawing Title  
**ARCHITECTURAL MILLWORK SECTIONS AND DETAILS**  
Project No.  
**504034**

Location  
**UNIVERSITY OF GUELPH BUILDING #046**

Scale  
AS INDICATED  
Date  
NOV 2, 2018  
Drawn By  
DCJ  
Checked By  
TA  
Approved By  
RPC  
JLR #:  
27915  
Cad File No.  
**A99**  
of 170